

Sonate 5

Jean-Baptiste Barrière

Andante

Violoncello 2

p

Larghetto 

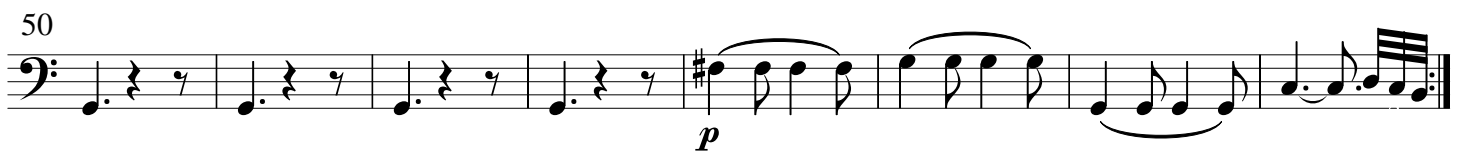
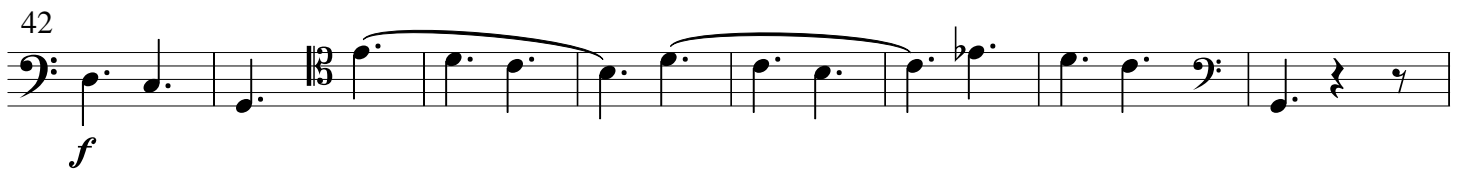
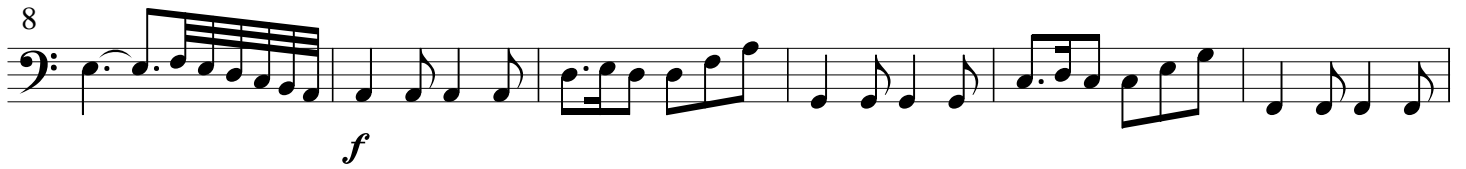

5
da capo dal 

Aria *Amoroso*

9

15

23

32

41

48

Minore

pp

6

fine

13

p

18

da capo