

# XII SUONATE

à Tre,

*Due Violini e Violoncello o Basso Continuo*

DI

## GIUSEPPE VALENTINI

### OPERA QUINTA

*A.A.M.S.T.E.R.D.A.M.*

Chez Estienne Roger Marchand Libraire  
& Michel Charles Le Cene

N<sup>o</sup> 369

*Vm<sup>7</sup> 1128*

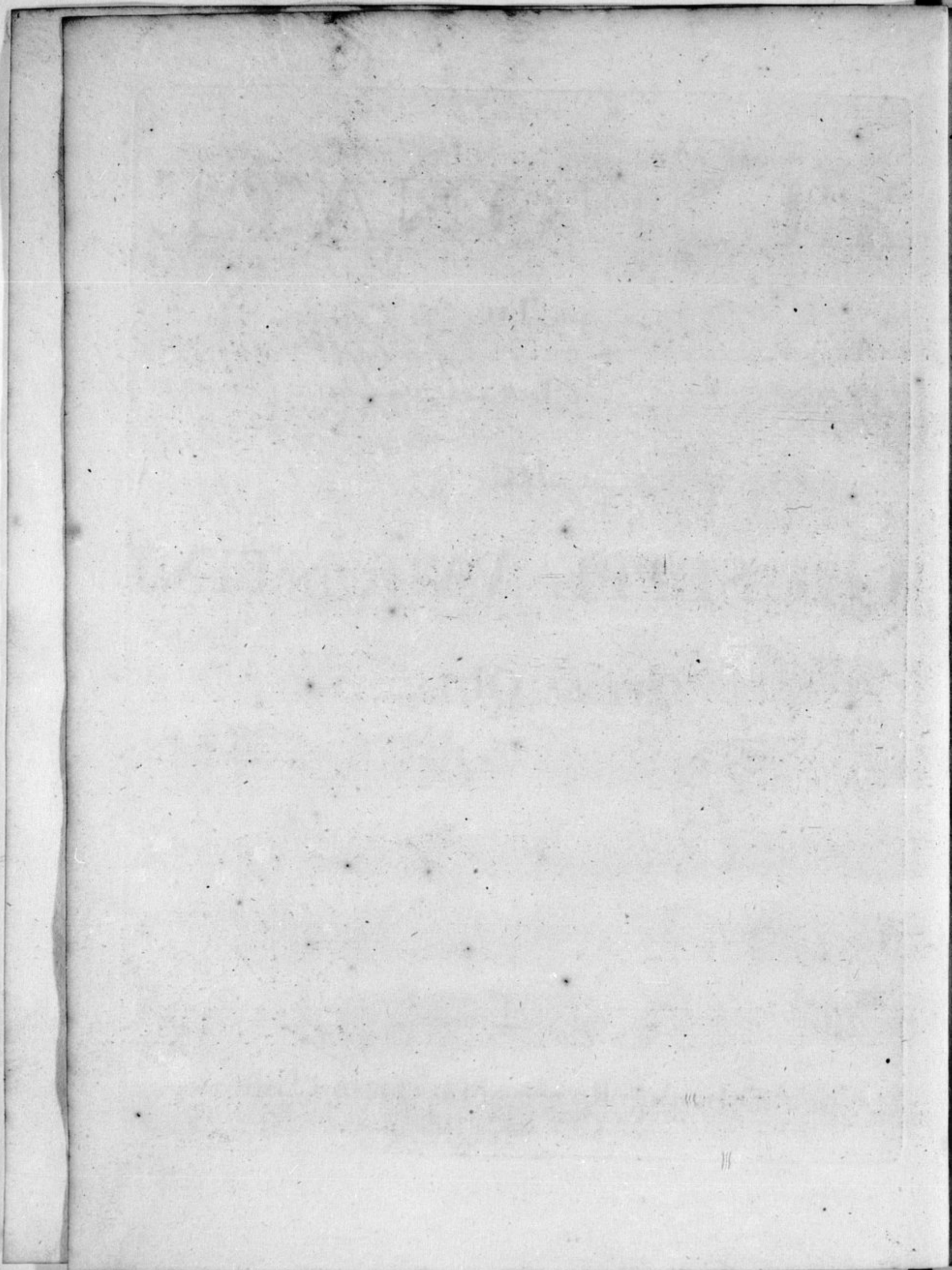

Violino Primo

SONATA I  
la Bellettati

*Allegro*

*Piano*

*Adagio Piano Allegro*

*Grave*

*Piano*

Volti

Violino Primo

*Allegro*

*Piano*

*Piano*

*Vivace*

SONATA II  
la Castro Romero

*Allegro*

*Piano*

Violino Primo

- Staff 2: *Piano*
- Staff 3: *Forte*
- Staff 4: *Forte* (implied)
- Staff 5: *Forte* (implied)
- Staff 6: *Forte* (implied)
- Staff 8: *Forte* (implied)
- Staff 9: *Piano* and *Forte* (marked with *Piano* and *Forte* respectively)
- Staff 10: *Forte* (implied)
- Staff 11: *Volti*

Violino Primo

*Allegro e Spicato* *Piano*

*Forte* *Piano*

*Piano* *Forte*

*Piano*

*Forte* *Piano*

*Forte* *Piano*

*Vivace*

**SONATA III** *la Darii:* *Largo*

*Piano* *Forte*

Violino Primo

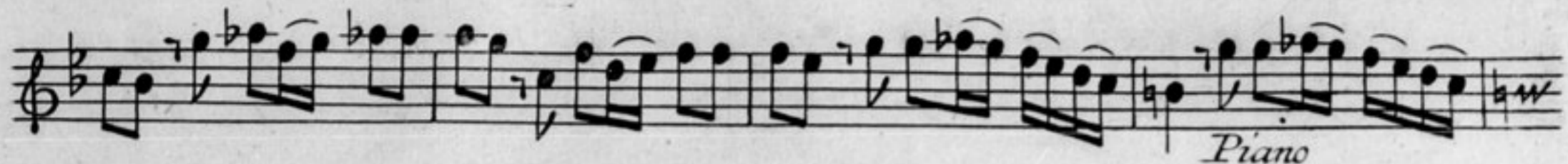

*Piano*

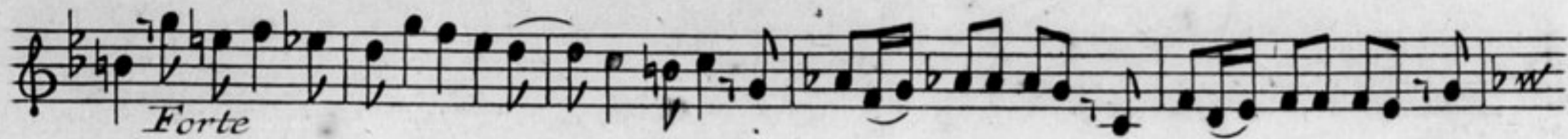

*Forte*

*Piano*  $\ominus$  *Presto*

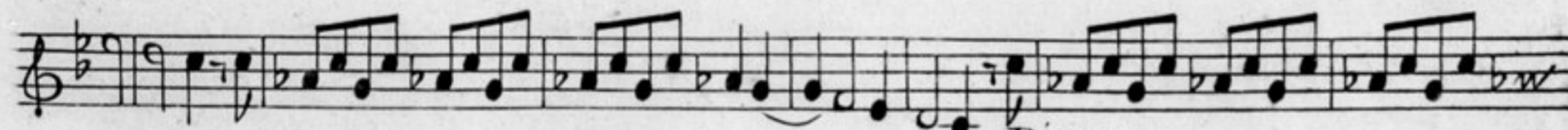
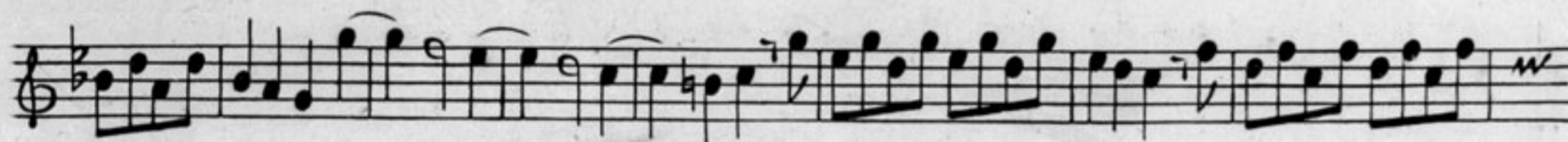

*Piano*

*Adagio*

*Piano*

*F: P: Volti*  
309

Violino Primo

*Allegro*

*Piano* *Forte* *Piano*

*Forte* *Vivace*

**SONATA IV**  
*la Garzia* *Largo*

*Piano*

Adagio

Piano

Allegro e Spiccato

Forte

Adag: P:

Vivace

SONATA V

la Pacini

Vivace

Violino Primo

Piano

Forte

Piano

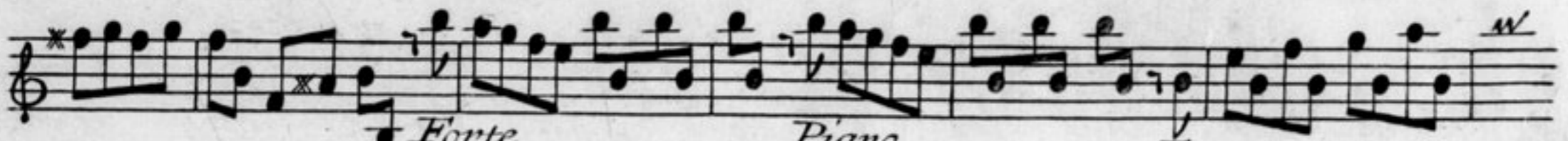

Forte

Piano

Forte

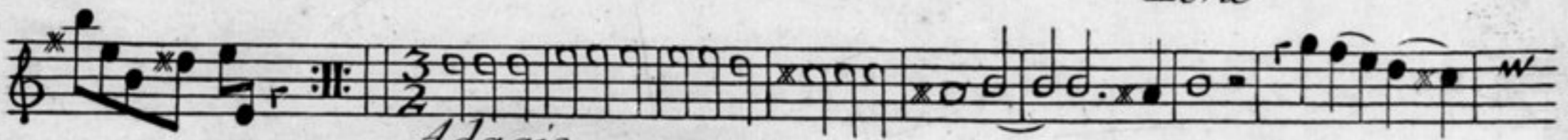

Adagio

Piano

Forte

Piano

Allegro e Spiccato

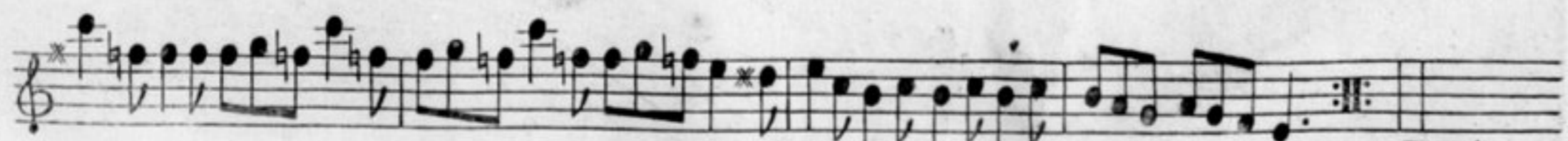
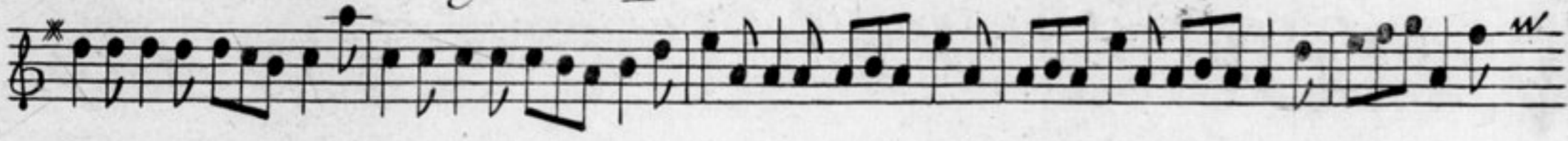

*Vivace*

**SONATA VI**  
*la Pacini* *Adagio*

*Piano Allegro*

Violino Primo

*Largo*

*Piano*

*Allegro e Spiccato*

*Volti*

*Volti*

*Volti*

*Volti*

*Volti*

*Volti*

*Volti*

*Volti*

*Vivace*

**SONATA VII**  
*la Corelli*

*Grave*

*Piano*

*Forte*

*Piano Forte* *Piano Allegro*

*Piano Forte*

*Piano Forte*

Violino Primo

SONATA VII  
la Fornari

Adagio

Violino Primo

*Presto* *Piano*

*Piano* *Largo e Staccato*

*Piano* *Forte* *Piano*

*Forte* *Piano* *Forte* *Piano* *Forte*

*P:* *Allegro*

*Piano*

*Forte*

*Piano* *Forte*

*Piano*

*Allegro*

Violino Primo

*Piano*

**SONATA IX**  
*la Chilarducci* *Allegro*

*Piano* *Forte*

*Piano* *Forte*

Violino Primo

*Adagio*

*Allegro* *Piano* *Forte*

*Piano*

*Piano* *Forte*

*Piano* *Forte*

*Piano*

**SONATA**  
*la Montanari* *Adagio* *Piano*

*F: P: Allegro*

Violino Primo

*Piano*

Violino Primo

*Allegro*

*Piano*

*Forte*

*Piano*

This section contains the first movement of a sonata for Violino Primo. It consists of ten staves of music. The tempo is marked *Allegro*. The music features a variety of rhythmic patterns, including eighth and sixteenth notes, and rests. There are several dynamic markings: *Piano* (twice) and *Forte*. The key signature has one flat (B-flat), and the time signature is 12/8. The piece concludes with a double bar line and repeat dots.

**SONATA XI**

la Mellini

*Adagio*

*Forte*

*Piano*

This section contains the second movement of Sonata XI by la Mellini. It consists of two staves of music. The tempo is marked *Adagio*. The music is characterized by a slower, more melodic style with a focus on sustained notes and gentle dynamics. The key signature has one flat (B-flat), and the time signature is common time (C). The first staff begins with a *Forte* dynamic, while the second staff is marked *Piano*.

Violino Primo

*Piano* *Allegro*

*Piano*

*Piano*

Violino Primo

Adagio

Piano

Allegro

Piano

Forte

Piano

SONATA XII

Pastorale

Spiritoso

Violino Primo

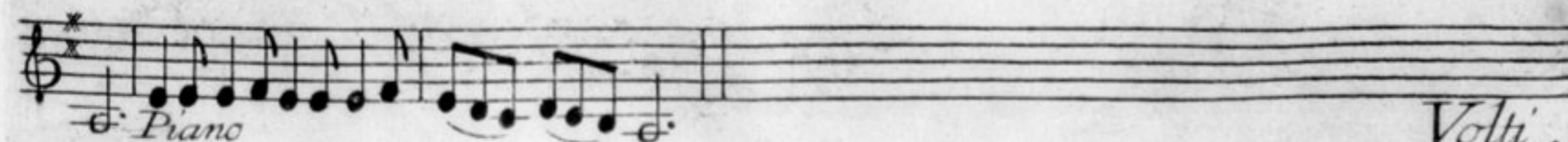

Violino Primo

*Allegro*

*Piano* *Forte*

*Piano*

*Forte* *Piano*

*Forte*

**FINE**