

Fagot

Sinfonía No 41

en Do Mayor "Júpiter"
K.551

Wolfgang Amadeus Mozart
Transcrip. Gory
info@gory.jazztel.es

Allegro vivace

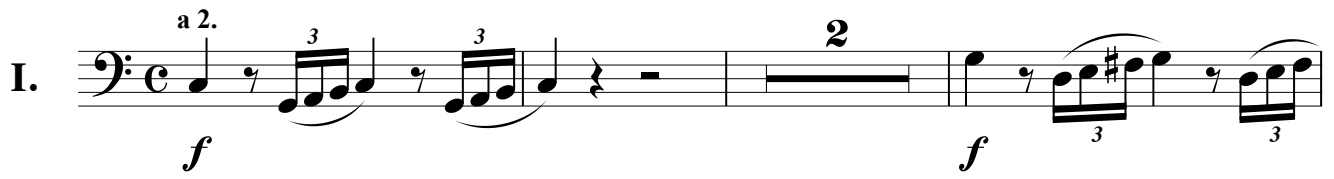
I. 

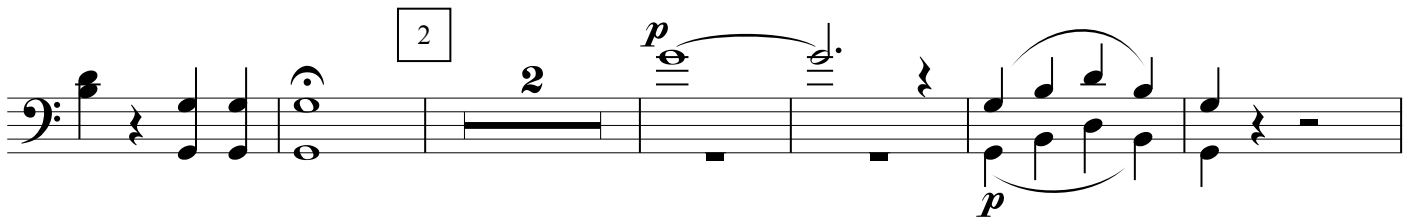

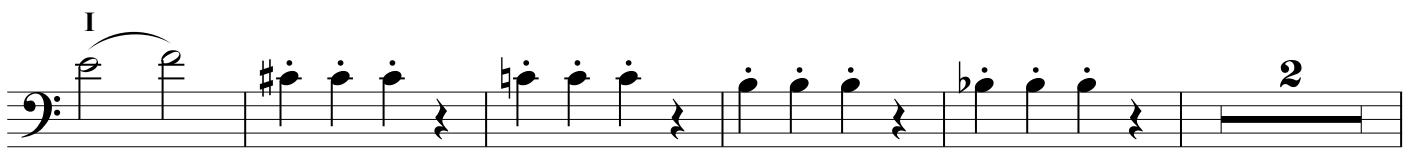

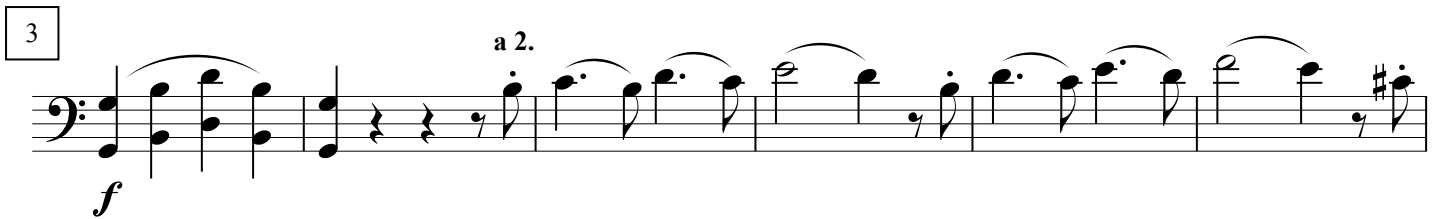

4

5

p

6

7

f

8

sf sf

9

4

p

10 a 2. *f*

11 *p* 7

12 *p* *f*

13

14

15 *p* 3 *p*

A single staff of music in bass clef. It begins with a series of eighth notes, followed by a sequence of chords and rests. The piece concludes with a whole note chord.

19

A single staff of music in bass clef. It starts with a series of chords, followed by a whole note chord, and ends with a descending sequence of chords. A dynamic marking of *p* is placed below the first measure.

p

A single staff of music in bass clef. It features a sequence of chords and rests, with some notes beamed together.

20

A single staff of music in bass clef. It begins with a series of chords, followed by a sequence of eighth notes. A dynamic marking of *f* is placed below the first measure. The word "a 2." is written above the staff in the second measure.

f

A single staff of music in bass clef. It continues the sequence of eighth notes from the previous staff, ending with a whole note chord.

21

A single staff of music in bass clef. It consists of a series of chords and rests.

22

A single staff of music in bass clef. It features a sequence of chords and rests, with a measure containing a whole note chord marked with the number "5". A dynamic marking of *p* is placed below the staff.

p

23

A single staff of music in bass clef. It begins with a sequence of eighth notes, followed by a whole note chord marked with the number "6". A dynamic marking of *p* is placed below the staff.

p

24

f

25

sf sf

26

8

I

27

a 2.

p f

28

Andante cantabile

II. *f* *f* *f*

p *p*

fp *fp*

fp *fp* *fp* *fp* *fp*

3 **Molto Allegro**
 p

cresc. *f*

p

4
 cresc. *fp* *fp*

fp fp fp fp fp fp fp

p

f

ff fp f p

cresc.

f p

p

p *f* *p* *pp*

III. *Allegretto* $\frac{3}{4}$ 8 a 2. *f*

a 2.

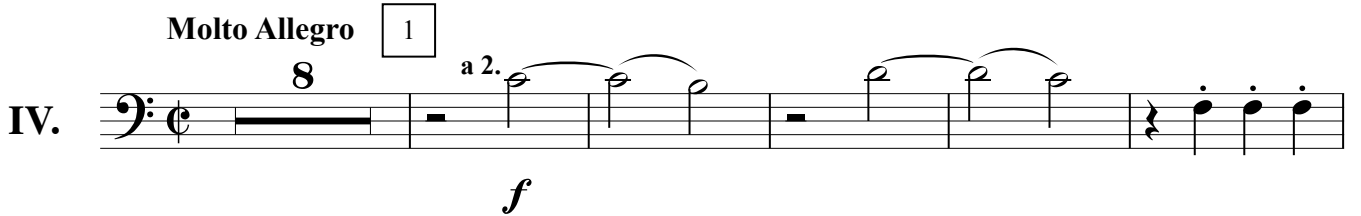
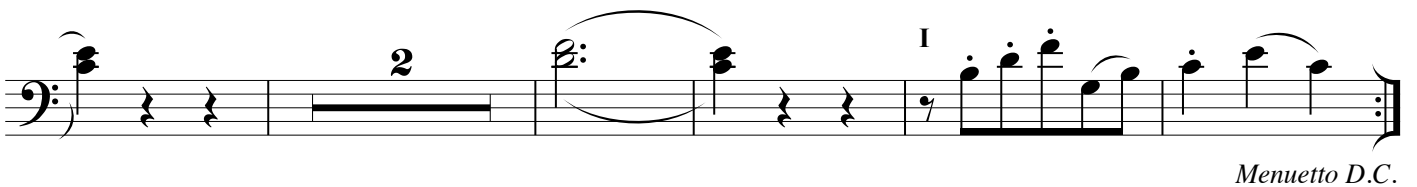
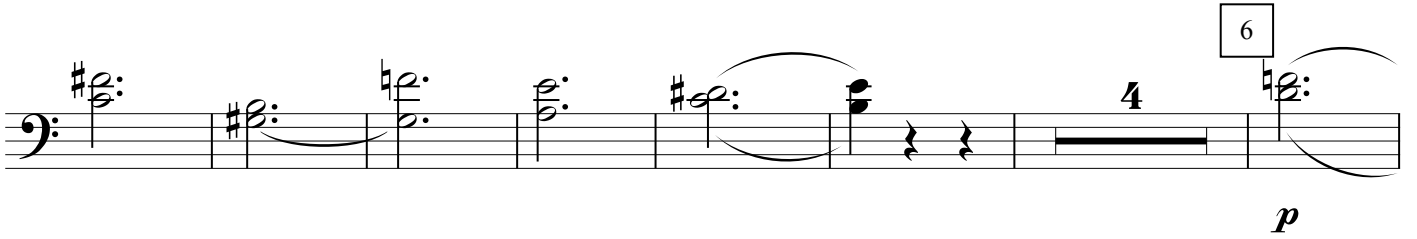
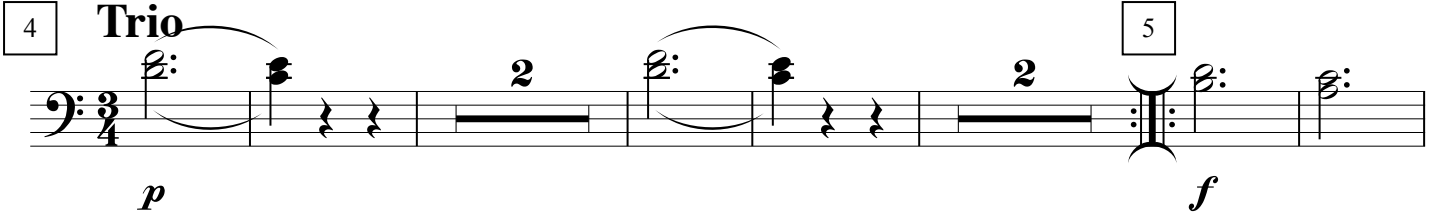

3

17

4

a 2.

f

5

a 2.

6

3

tr

4

p

7

1

tr

8

f

9

a 2.

10

sf

sf

11

12

p

p

f

p *p*

p *f*

17 *p*

18 *p* a. 2. *f*

19

20

21

22 *p*

tr **3** **I**

23 **6** *f*

a 2.

24

25 *sf* *sf* *sf*

26

a 2.

27

p

1. 2.

28

f

p

29

f

a 2.

f

30

f

31

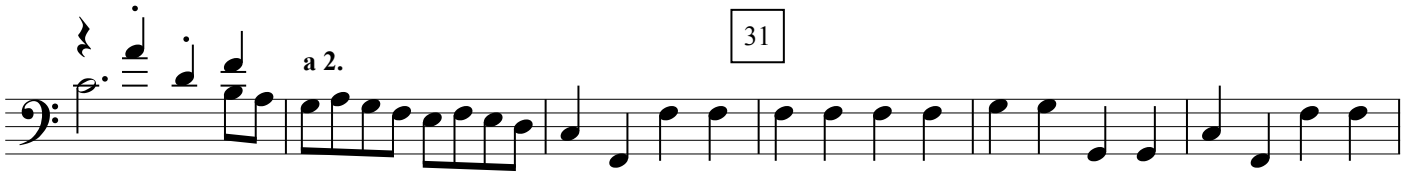

32

