

à Monsieur Louis Gouin,

Membre de la Légion d'Honneur.

4^{ème}

Quatuor

POUR

deux Violons, Alto et Violoncelle,

PAR

CHARLES DANCLA

A. J.

Œuv : 41.

Prix : 15[¢]

*à Paris, S. RICHALT, Éditeur, Boulevard des Italiens, 4 du Premier
Leipsick, Fr. Hoffmeister.*

10,341. R.

No 10

4^e QUATUOR

Allegro moderato con spirito.

VIOLON.

Ch: DANCI 1. Op: 41.

QUATUOR.

Brillante.

0102

VIOLON.

A detailed violin score for a single instrument, consisting of 12 staves of music. The score is written in G major with a key signature of two flats (B-flat and E-flat). It begins with a 'Dolo.' (Dolce) instruction. The music features various dynamics: piano (p), forte (f), crescendo (Cres.), and decrescendo (Dim.). Trills (tr) are used extensively throughout. Performance directions include 'molto dolcissimo', 'Poco rall:', 'a Tempo sostenuto.', 'risoluto e grandioso.', 'a Tempo.', and 'Poco riten'. Fingering numbers (1, 2) are indicated for many notes. The score concludes with a 'poco riten' instruction and a final chord.

E. VIOLON.

ANDANTE
Con moto. (♩ = 116.)

1^o VIOLON.

Cres. poco a poco molto *f*

f Largement. *p*

Dolce. Cres.

agitato vibrato.

f Poco ritenuto.

p *f* 4^a Corde. *tr* *tr* 2

(132.) *Allegro.* Legier: Pizz. 3 3

SCHERZO. 2^a Viol. *p*

f *f*

Cantando. 1 2 3 1

F VIOLON.

f Risoluto. (♩ = 158.)

MODERATO
Molto.

Molto stacc.

II VIOLON.

1^{er} VIOLON.

Tres doux.

Cres. f

Andante. p

Dolce. Pizz.

Arco. Allegro. vllc

mf f

Un peu plus animé que le commencement.

tr Con fuoco.

No 9.

2

CH^{les} DANCLA. Op. 5

2^d VIOLON.

4^{TR} QUATUOR.

ALL^o ANIMATO.

ff *p* *sostenuto*

f *ff* *p staccato*

cres *f* *ff*

p

ff *p* *cres*

f *p*

f *ff* *pp ritenuto*

a tempo. *p*

pp *f* *p*

f *pp*

cres *f* *pp*

2^d VIOLON.

sf — sf — sf > p cresc. — — — p

ff

ff stacc

f

ff

SOLO.

p

cres ff

p poco ritenuto

a tempo.

ff

2^d VIOLON .

MENUEZ. All^o moderato

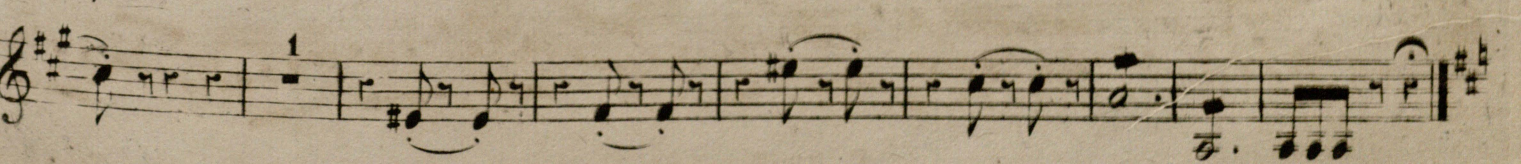
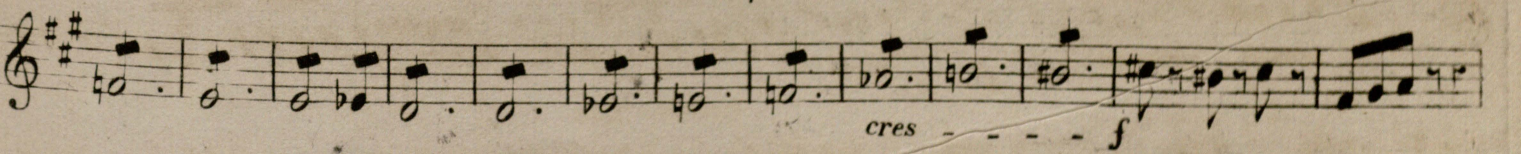
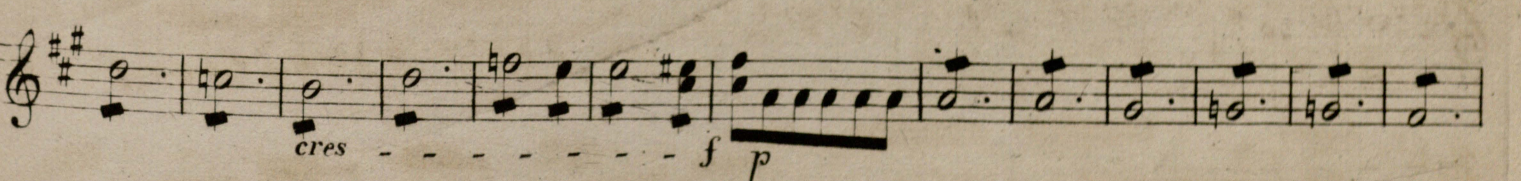
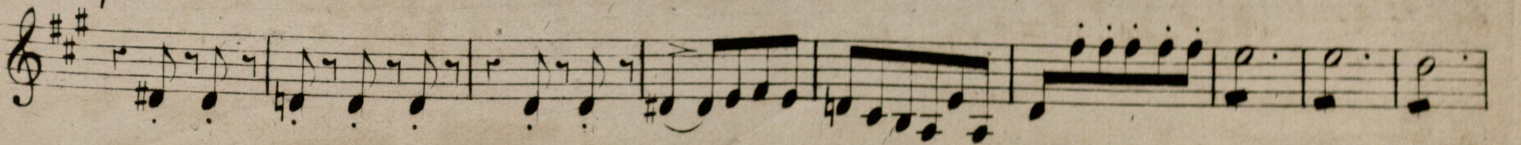
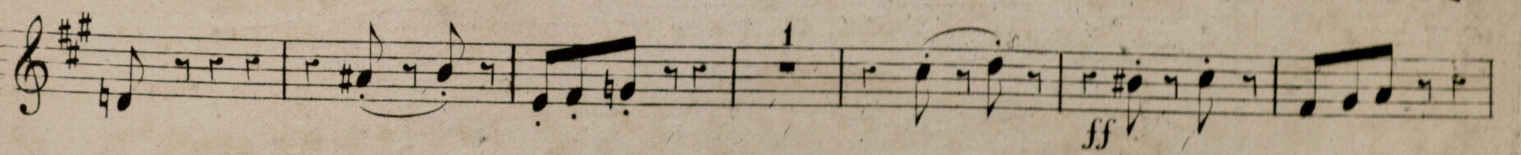
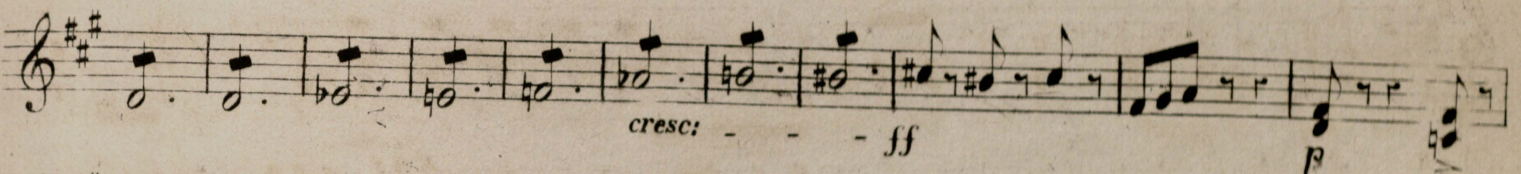
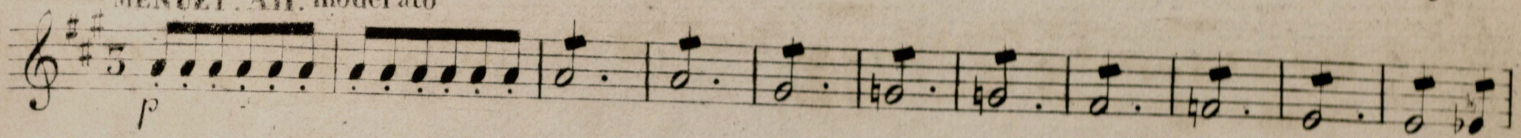

2^d VIOLON.

Le plus doux possible

p *espress*

f

p

Bis

cres - - f

pp

D.C.

Andante.

pizz *arco* *pizz* *arco*

pizz *arco* *f* *pizz* *arco*

espress

cres - -

p

pizz

ff *arco* *energico*

pizz

3 *3* *3* *3*

3 *3* *3* *3*

6 *3* *6* *3* *6* *3*

3 *3* *3* *3*

sans quitter la corde

2^d VIOLON.

arco pizz arco 1

sans quitter la corde f pizz arco poco animato

rall a tempo f p stacc

ff

p espress pp pizz

All. non troppo.

pp

ff

p f p

pizz arco espress

cresc f

p p

2^d. VIOLON.

- Staff 5: Dynamics include *ff*, *p*, and *f*.

No 9.

CH^{1^{re}} DANCLA. Op. 5

4th QUARTET.

ALTO-VIOLA.

ALLO ANIMATO.

ff p

ff *p staccato*

cres f ff

ff p

cres f p

f ff

ff ritenuto a tempo. p

pp f p

f p pp *cres - - - f*

pp rf rf p *cresc: - - - p*

ff pp

f *1^{ma}* *2^{da}* f *stacc*

ALTO-VIOLA.

22

The main musical score for the Alto Viola consists of seven staves. The first staff begins with a *pp* dynamic and features a crescendo leading to *f*, followed by a *p* dynamic and a *ff* dynamic. The second staff starts with *p*, followed by a *pp* dynamic and a *cresc: - - f* marking. The third staff begins with *pp*, followed by *rf* dynamics and a *rf - - f cresc: - -* marking. The fourth staff starts with *ff*, followed by *p*, *rf*, *f*, and *p*. The fifth staff begins with *ff* and ends with *pp*. The sixth staff starts with *pp* and ends with *ff*. The seventh staff begins with *pp* and ends with *ff*.

TENUTE. All.^o moderato

The Tenute section consists of four staves. The first staff begins with a *p* dynamic. The second staff features a *cres - - - ff* marking, followed by *p* and *f* dynamics. The third staff starts with a *p* dynamic. The fourth staff begins with a *stacc:* marking and includes first and second endings.

ALIO-VIOLA.

Le plus doux possible.

ALTO-VIOLA.

Andante.

sans quitter la corde

ALTO-VIOLA.

All^o non troppo.

ALTO-VIOLA.

No 9.

CH^{les} DANCLA. Op. 5

BASSE.

1^{re} QUATUOR.

ALL^o ANIMATO.

ff p sostenuto

f ff p

cres - - - f ff

3 ff

p cres - - - f

p f

ff pp ritenuto

a tempo.

f p f pp

cres - - f ff

ff p cres - - p f

1^{ma}
espress
p

1
ff
p espress

1
ff

1
fp
p

1
ff

1
pizz
staccato

1
pizzicato
arco
pizzicato
arco
ff
pizzicato

1
arco
ff

1
ff

1
pp

1
tr
ff

BASSE.

MENUET. II^o moderato.

pizz
cresc:
arco *tr* *f* *f* *f* *p*
pizzicato *arco*
ff *p* *cresc:* *f*
p *cresc:* *f* *pizzicato*
cresc: *arco* *f* *p*
espress

BASSE.

pizz:

Le plus doux possible

arco
espressivo

f

Bis.

p

cresc: - - f
pp

Andante.

arco
pizz

mf
f
pizz:
arco
mf

f
pizz
arco

5

arco
pizz
Solo. espress

cresc: - - - f
p

D.C.

BASSE.

All^o non troppo.

BASSE.

- Staff 1:** Trills (*tr*) and slurs.
- Staff 2:** Trills (*tr*), pizzicato (*pizz*), arco (*arco*), first ending bracket (*1*), and crescendo (*cresc.*).
- Staff 3:** Trills (*tr*), fortissimo (*ff*), and slurs.
- Staff 4:** Slurs and accents.
- Staff 5:** Fortissimo (*f*).
- Staff 6:** Piano (*p*), fortissimo (*f*), piano (*p*), and pizzicato (*pizz*).
- Staff 7:** Arco (*arco*), pizzicato (*pizz*), and arco (*arco*).
- Staff 8:** Crescendo (*cres*), fortissimo (*f*), piano (*p*), and piano (*p*).
- Staff 9:** Trills (*tr*), fortissimo (*fff*), and a third ending bracket (*3*).
- Staff 10:** Fortissimo (*ff*).

No 9.

CH^{res} DANCLA. Op. 5

BASSE.

1^{re} QUATUOR.

ALL^o ANIMATO.

Eleventh staff of music in bass clef, featuring dynamics of *ff*, *ff*, and *f*.

1^{ma}
espress

ff *oda* *p* *espress*

ff

pp *p*

pizz *arco* *staccato*

pizzicato *arco* *pizzicato* *arco* *ff* *pizzicato* *poco ritenuto*

arco *a tempo.* *ff*

pp

tr

BASSE.

sostenuto

f ff p

cres f ff

ritenuto pp a tempo. p

stacc ff f

p ff pp cres - f

pp rf rf f

rf f cres - ff p rf f

p ff pp

pp mf ff

VI. VUE. All.^o moderato.

BASSE.

pizz:

Le plus doux possible

arco
espressivo

f

Bis.

p

cresc: - - f *pp*

Andante.

pizz *arco* *arco*

mf *f* *pizz:* *arco mf*

f *pizz* *arco*

5

arco *pizz* *Solo.* *espress*

cresc: - - - f *p*

D.C.

BASSE.

BASSE.

All^o non troppo.

BASSE.
