Étude en *mi* mineur
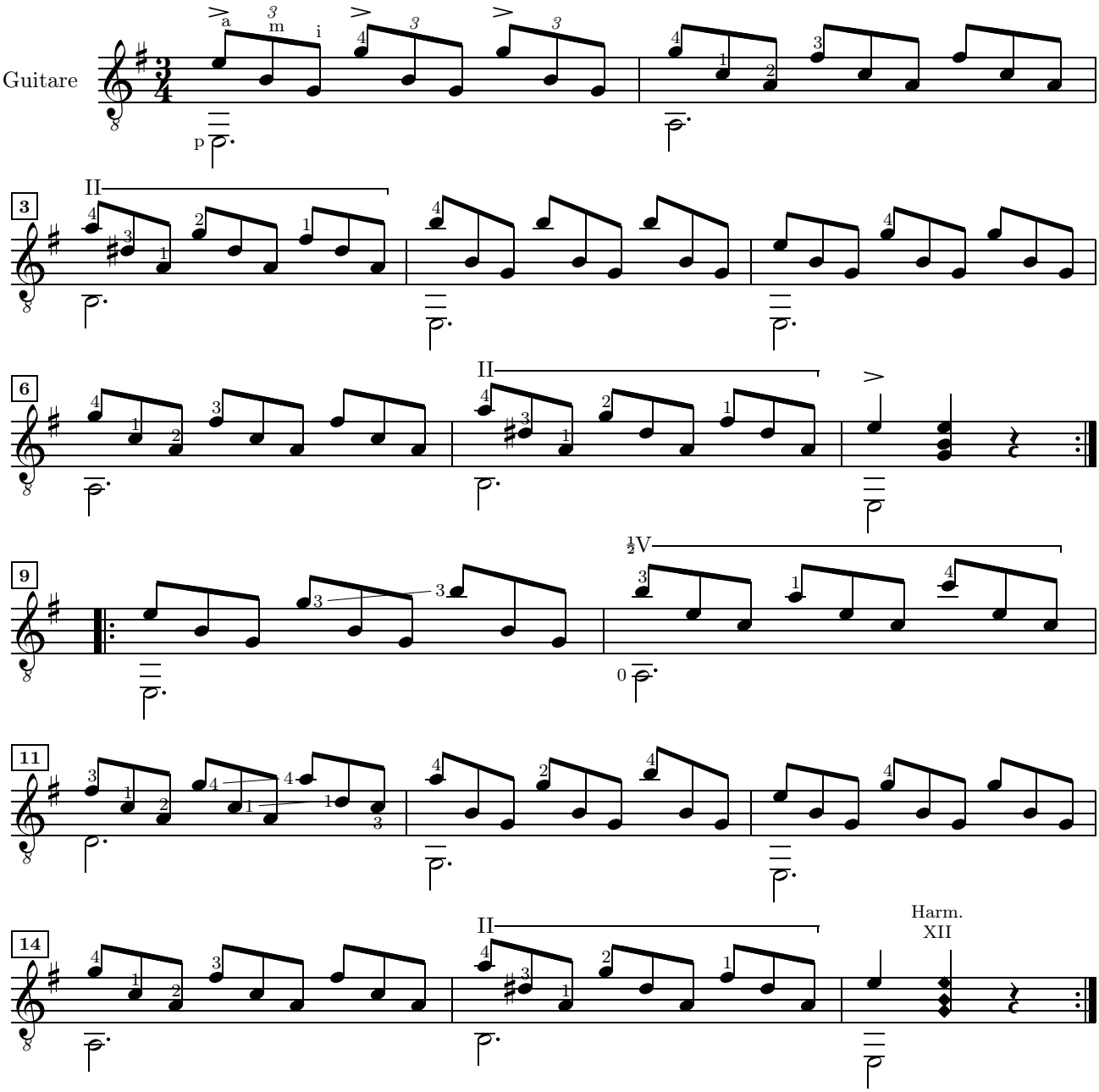
F. Tárrega