

From the Land of the Sky-blue Water

From the Land of the Sky-blue Water,
They brought a captive maid;
And her eyes they are lit with lightnings
Her heart is not afraid!

But I steal to her lodge at dawning,
I woo her with my flute;
She is sick for the Sky-blue Water,
The captive maid is mute.

Nelle Richmond Eberhart

(LOVE SONG)

Omaha Tribal Melody, collected by Alice C. Fletcher

From the Land of the Sky-blue Water

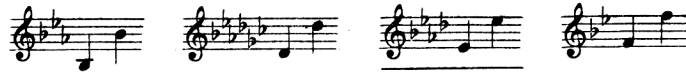

Omaha Tribal Melodies
collected by Alice C. Fletcher

Poem by Nelle Richmond Eberhart

Charles Wakefield Cadman
Opus 45, No. 1

Voice

Piano

pp Moderately, but increasing in time and tone to end of Introduction

con moto

From the Land of the Sky - blue Wa - ter,

ff *mf*

They brought a cap - - tive

14932-4

Copyright, MCMIX, by White-Smith Music Publishing Co.
International Copyright Secured

*Flageolet Love Call of the Omahas

broadly

maid; _____ And her eyes they are

lit _____ with light-nings _____ Her

maestoso

heart is not _____ a - fraid! _____

dim in u en rall.

pp mezza voce *lento* *a tempo*

But I steal to her lodge at dawn-ing,

pp *lento* *a tempo*

do

red. *

I woo her with my flute;

plaintively

— She is sick for the Sky - blue Wa - ter, —

mp

— The cap - tive maid — is mute. —

This system contains the second vocal line and piano accompaniment. The vocal line continues with the lyrics "The cap - tive maid — is mute. —". The piano accompaniment continues with chords and a bass line.

ppp
