

PAMM 17

# Missa e Credo a Cinco Vozes

Fagote II

Edição: Paulo Castagna e Fernando Binder  
Fonte: ACMERJ

Antônio dos Santos Cunha  
(fl.1800-1824)

## 1 - Kyrie

Andante comodo 1. Solo  
*dolce*

*p*

4

*p*

7

*f* *p*

10

12

14

1

2

Antônio dos Santos Cunha - Missa e Credo a Cinco Vozes (1 - Kyrie) - Fagote II

17 *a 2*  
*f* *f p f p f*

22  
*p*

25

28  
*f*

32 **2** Più mosso  
23

**3**  
57 **Andante comodo**  
*I. Solo dolce*  
*p*

60  
2 > >

64

68

4

72

77

80

83

# 2 - Gloria

**Allegro con spirito**

*a 2*  
*f*

7

12

5

17

22

*f*

28

32

6

41

46

50

7

55

61

65

69

Antônio dos Santos Cunha - Missa e Credo a Cinco Vozes (2 - Gloria) - Fagote II

73 8

*ff* *ff*

92

*p*

97 9

*ff*

102

*p*

107 10

*ff*

110

*p*

114

*p*

117

*f*

**11** Recitativo  
Andante

**12**

**136**

**140**

**13**

**151**

**155**

**160**

**14**

Antônio dos Santos Cunha - Missa e Credo a Cinco Vozes (2 - Gloria) - Fagote II

172 15

*fp fp fp fp fp*

177 16

*f fp*

183

*fp fp fp f*

187

*2*

**17** Allegro **18**

9

*f*

**203**

**207** **19** **20**

7

8

*f*

**225**

**229** **21**

3

**235**

*f*

2

Antônio dos Santos Cunha - Missa e Credo a Cinco Vozes (2 - Gloria) - Fagote II

239 22

*pp* 5 *f*

248

252 23

*f*

260 24

7 2

272

*fp* *f*

277

*ff*

282

25 Recitativo

26 Allegro

13  
*p*

303

308

27

313

317

321

28

*f*

326

*p* 2 *f* *p* 3

335

29

341

352

30

357

365

31

370

374

1. Solo dolce

**32** Adagio

*Solo*

**384**

**388**

**33**

**398**

**34**

**35** Andante non molto

**420**

**426** **36**

**431**

**436**

**440** **37**

445

39 Solo *p*

472

477 *f*

487 40 *tr*

493 41 *p*

505 42 *f*

516 *p*

522

**43** Allegro comodo **44**

8  
*f*

**540**

**544**

**45**

*pp*

**548**

**552** **46**

**47**

4  
*f* *p*

**559**

*f* *p*

**563**

*f* *p* *f* *p* *f* *p*

Antônio dos Santos Cunha - Missa e Credo a Cinco Vozes (2 - Gloria) - Fagote II

566

*f* *p* *f* *p* *f* *p*

569

48

*f* *p*

573

49

*f* *p* *f*

584

588

50

*p*

592

596

51

*f*

**54** Adagio

**640**

**644**

**55** Fuga

**654**

**56**

**57**

**664**

**668**

**58**

**672**

676

680

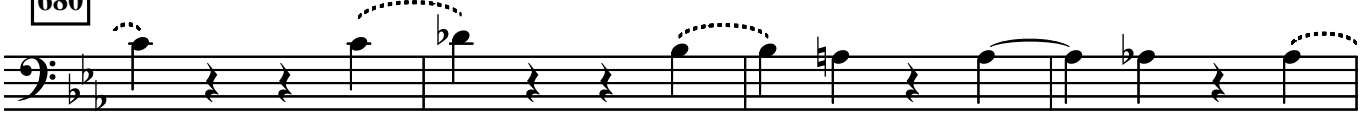

684

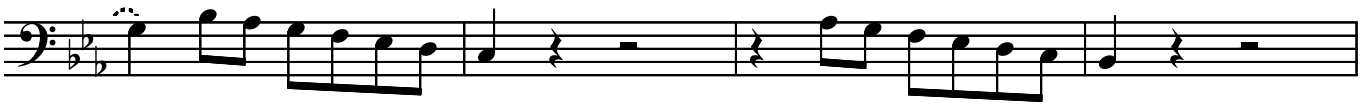

688

692

59

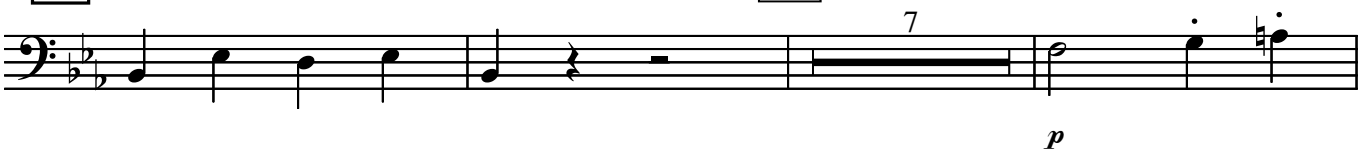

702

706

60

### 3 - Credo

**Allegro**

*Solo*  
*1. dolce*

*f* *p*

4

*tr*

8

*a 2* *f*

12 66

*1. Solo*  
*dolce*

*p*

16

*a 2* *f*

20

67

25

*p*

30 68

*f*

35

41 69

47

*p* < >

53 70

*p* < > *f* *f* *p* *f*

58

*ff*

62 71 Adagio 72

*diminuendo*

11 18

77

Allegro

2

147

151

155

159

78

170

79

80

Adagio

**81** Primeiro tempo *Solo dolce*

193

197

**82**

*Solo dolce*

201

205

**83**

209

213

217 84

*f*

221

225

229

233

236

*f* *p*

Andante

85

245

250

86

254

258

**87** Allegro

**267**

**271**

**88**

**276**

**280**

89 *f*

295 90 *f*

311 91 *f*

324 92 93 *f p*

342 *f p f p f*

348 *ff*

354 *p f*

360

## 4 - Sanctus

**Allegro**

5

9

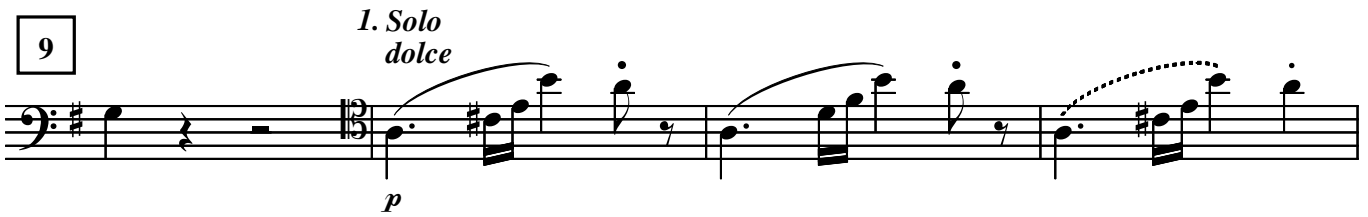

13

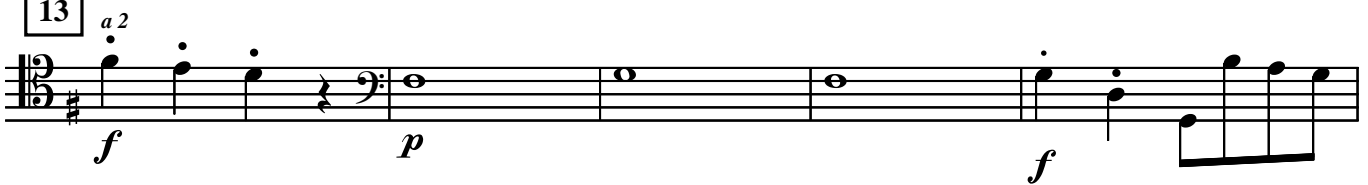

18

## 5 - Benedictus

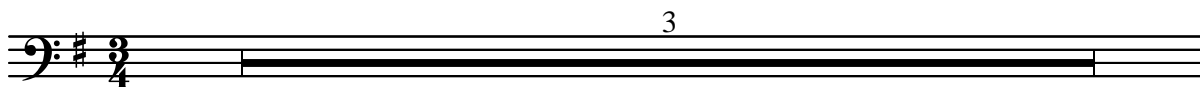

4

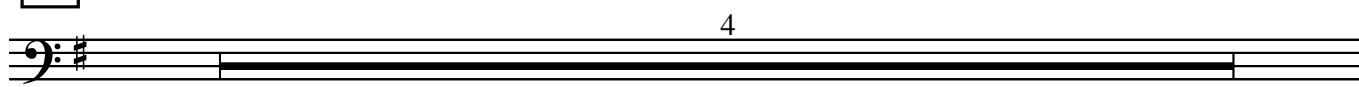

8

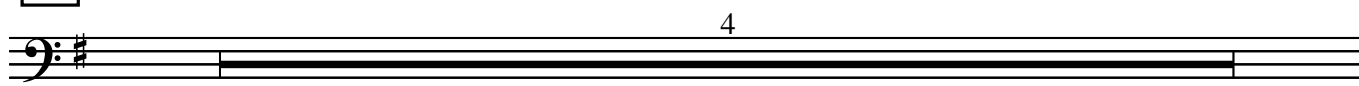

12

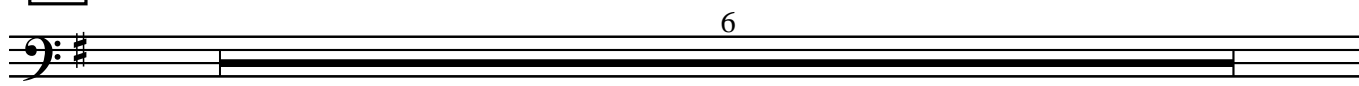

18

21

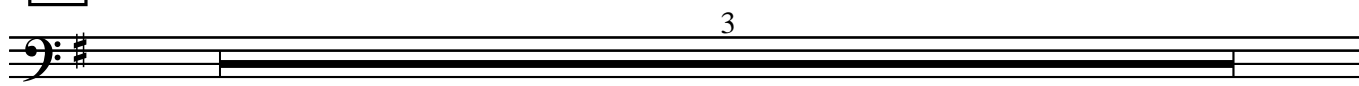

# 6 - Agnus Dei

**Allegro**

3  
*f*

6 96 3

12 97 3

18 98 *1. Solo*

21 *a 2*

25 99 *1. Solo* *a 2*

29