

Sergei Rachmaninoff
Symphony No. 1 in D Minor, Op. 13

Fagotto I

I

Grave

fff rit.

Allegro ma non troppo

p pp pp rit. a tempo

mf

pp mf pp p rit.

a tempo

pp p pp

Piu vivo

ff fff

dim. mf

Rachmaninoff — Symphony No. 1

-2-

Moderato

3

pp pp

Meno mosso

Moderato

ff f mf dim. mf

rit. 1 a tempo

Allegro vivace

4 3

fff ff

5

dim. p ff f

1 b^b 1 2 1 sempre scherzando

ff fff mf

6 3 11 7

dim f sf f

Maestoso

3 4 8

fff

9

Rachmaninoff — Symphony No. 1

fff

Allegro vivace.

Lo stesso tempo

Moderato

Meno mosso

Rachmaninoff — Symphony No. 1

-4-

rit Moderato

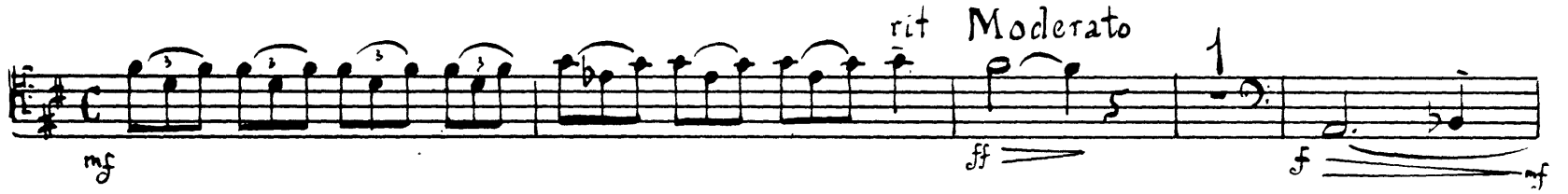

mf ff f

Allegro molto

dim. mf pp

Più vivo

ff pp

14

mf dim. pp

15

mf dim. pp

16 17

mf dim. pp cresc. ff

cresc. fff dim.

Allegro vivace

ff ff mf ff mf ff mf dim.

ac - ce - le - ran - do

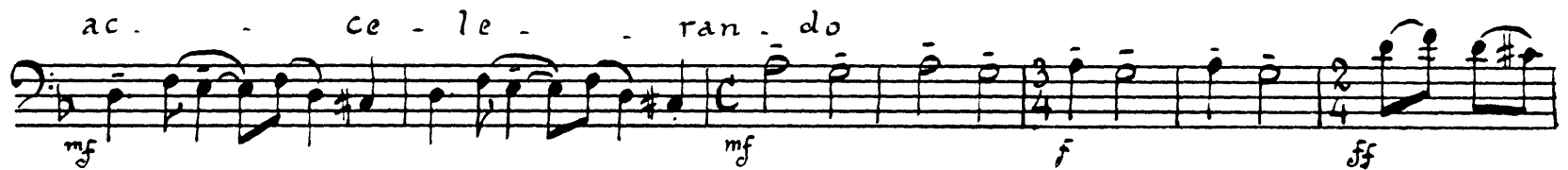

mf mf f ff

cresc. fff

Allegro animato

II.

5

pp ff ff ff ff

2 18 8 5 19

ff ff ff ff ff pp pp

1 3

ff ff ff ff ff ff ff

20 9 5 21

pp ppp pp cresc.

ff dim. pp cresc. ff

22

dim. pp mf marcato

> mf mf

23 3

cre. - scen - do ff

14 14

ff > mf ff p

1 3 25 10

pp ff ff ff ff ff

Rachmaninoff — Symphony No. 1

- b -

Rachmaninoff — Symphony No. 1

5 5 31

p *pp* *fff* *fff* *fff* *fff*

1 3 32 9

fff *fff* *fff* *fff* *fff* *fff* *ppp*

5 33

ppp *pp* *cresc.* *ff* *dim.*

pp *cresc.* *ff* *dim.* *mf marcato*

mf

mf

cre . . . seen . . . do

16 35 3

fff *fff* *mf* *fff*

16 36

p *pp* *fff* *fff* *fff* *fff*

1 13 4 37 4

fff *fff* *fff* *fff* *fff* *fff* *pp* *ppp*

7 1 38 1 4

pp *ff*

13

ff

Larghetto. 17 39 Cor. III. iv *f*

mf *ppp* *p* *cresc.* *Piu mosso*

rit. a tempo 3 40 3 rit. a tempo rit. a tempo rit. a tempo

mf

41 6 rit. 2 *Largo un poco* Cor. I. con Sord. *cresc.*

ff *pp* *ff* *dim.*

42 1 *pp* *ff* *dim.* *p poco a poco crescendo*

Con moto *Tempo!* *2 f. Sol. senza Sord.*

ff *pp*

cresc. mf dim. pp 43 12 *pp*

rit. 44 a tempo 7 *f* *p* *mf*

45 3 *pp* 4 *pp* *p*

1 rit. 4 *pp*

Rachmaninoff — Symphony No. 1

Con moto 10 *f* *ritardando* *Con anima* *mf*

10 48

49

acceler. *Piu vivo* 9

1 50

Rachmaninoff — Symphony No. 1

53

pp cresc.

Meno mosso. Commodo.

54

ff mf pp

pp mf pp ppp

acceler. Allegro con fuoco

ppp mf

ppp ff

55

f

f

56

f fff

f dim. p f dim.

f fff

Largo.

Con moto

Sergei Rachmaninoff
Symphony No. 1 in D Minor, Op. 13

I

Fagotto II

Grave

fff

Allegro ma non troppo

p pp pp

mf

pp pp

a tempo

pp erusc ff

ff dim.

mf pp rit.

Rachmaninoff — Symphony No. 1

- 2 -

Moderato

rit. Meno mosso rit. Moderato

pp ff

rit. a tempo Allegro vivace

f mf dim. fff

5 FgI p ff fff

sempre scherzando

fff mf dim.

6 3 11 7

4 8 Maestoso

fff

9

fff

Rachmaninoff — Symphony No. 1

.3-

10

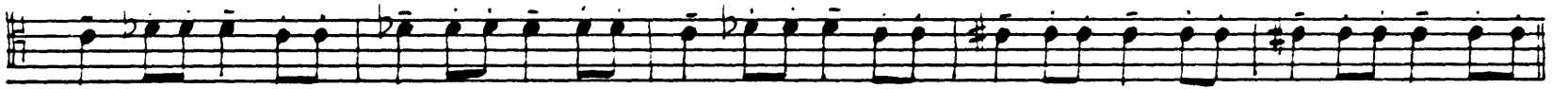

Piu vivo

14

15

3

1

3

1

16

17

Allegro vivace

3

acceler...

2

- r a n - d o

Allegro animato

11

1

#

4

4

b

b

2

8

11

pp

7

5

5

5

5

19

3 20 9

ff ff ff ff ff pp

5 21

ppp pp cresc. ff

dim. *pp* *cresc.* *ff*

22 dim. *pp* *mf marcato*

mf

mf *cresc.*

23 3 *seen . . do* *ff* *ff* *mf*

14 *ff* *p* *ff*

24 *pp* *ff* *ff*

b1 *ff* *ff* *ff* 1 *ff* *ff* *ff* *ff* *ff* *ff* 3 25 10

Key features of the score include:

- Staff 2:** Features a *Forc.* marking. Dynamics include *f*, *p*, *f*, and *p*.
- Staff 6:** Dynamics include *pp*, *crese.*, *fff*, and *fff*. A *Tempo I* marking is present.
- Staff 7:** Dynamics include *ff marcato*.
- Staff 8:** Dynamics include *mf*, *p*, and *fff*.
- Staff 9:** Dynamics include *p*.

Rachmaninoff — Symphony No. 1

5 31

p *pp* *fff* *fff* *fff* *fff* *fff*

1 32 9 5

fff *fff* *fff* *fff* *fff* *fff* *pp* *ppp*

33

pp *cresc.* *ff* *dim* *pp* *cresc.*

34

ff *dim.* *mf marcato*

mf

mf *cre.*

35 3

fff *fff* *mf* *fff*

16 36

p *pp* *fff* *fff* *fff* *fff* *fff*

1 37 4

fff *fff* *fff* *fff* *fff* *pp* *ppp*

7 1 38 1 4

pp *fff*

13

ff

Larghetto

17

39

2

ff *mf*

3

III

Piu mosso

3

1

rit. a tempo

4

ppp

40

3

1

7

1

1

1

2

41

6

rit. 2

Largo un poco

Cor!

crux.

fff

pp

fff

dim

pp.

fff

dim.

42

p

poco a poco crescendo

fff

Con moto

Tempo I

f. in Sol. senza sord

14

pp

crece inf dim

43

12

pp

pp

p

f

rit.

44

a tempo

7

p

mf

dim

45

3

4

pp

pp

p

1

rit.

4

pp

Rachmaninoff — Symphony No. 1

- 9:

IV

Allegro con fuoco

Marciale (sempre marcato)

Moto primo

Rachmaninoff — Symphony No. 1

Con moto

ritard.

Con anima

48

49

acceler.

Più vivo

50

Rachmaninoff — Symphony No. 1

.11.

53

pp cresc.

Meno mosso. Commodo

54

ff

pp mf ppp

acceler. 4

Allegro con fuoco

ppp

sf sf sf sf sf sf sf sf

55

56

f sf sf

dim p f dim

p sf sf f

Rachmaninoff — Symphony No. 1

f *p* *ff*

Con moto 10 ritard. a tempo 3

mf *ff* *p* *cresc.* *fff*

58 7 *Con moto* *dim.* *p* *ff*

Presto. *fff*

59

60

fff

Rachmaninoff — Symphony No. 1

-14-

Largo.

on moto

