

Sonata à deux flûtes et basse

op. 4 / 6

Gottfried Finger
(1660-1730)

Adagio

Flöte 1

Flöte 2

Violoncello

Cembalo

6 6 7 6 5 6 4 6 4 3 6 6

6

7 6 5 4 6 4 3 7 6 7 6

11

6 7 6 6 5 4 3 6 6 4 3

5

16

6 6 6 6 6 6

20

2

23

26

6 # # 6 8 5 7 4 3 6

29

4 3

Vivace

32

35

6 7 6 6

38

6 7

41

5 6 6

44

6 6 7

47

5 6 4 3 6 7 # 6

50

7 6 # # 6 # # 6 6 # 5 # # 6 b

54

6 5 6 5 # 6 5 # 6

57

6 6 # 6 6 6 5 # 6 5

60

6 5 6 6 5 4 3

63

Adagio

65

5 $\flat 4$ 2 6 $\flat 5$ 4 2 6 7 6

68

6 4 5 3 # 5 6 7 6

4

73

7 6 7 6 6 6 6

76

7 6 6 5 4 3 6 4 3

Presto

82

90

5 6 6 4 3
5

99

106

115

123

132

141

5 6

Sonata à deux flûtes et basse

Flöte 1

op. 4 / 6

Gottfried Finger
(1660-1730)

Adagio

Vivace

32

35

38

41

44

47

50

54

57

60

63

Sonata à deux flûtes et basse

Flûte 2

op. 4 / 6

Gottfried Finger
(1660-1730)

Adagio

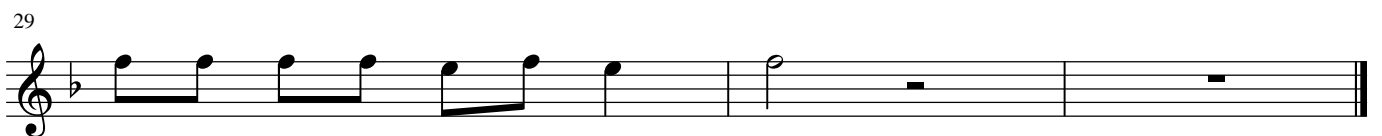

Vivace

32

35

38

41

44

47

50

54

57

60

63

Sonata à deux flûtes et basse

op. 4 / 6

Violoncello

Gottfried Finger
(1660-1730)

Adagio

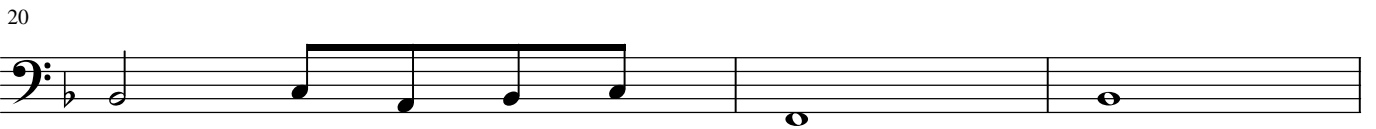
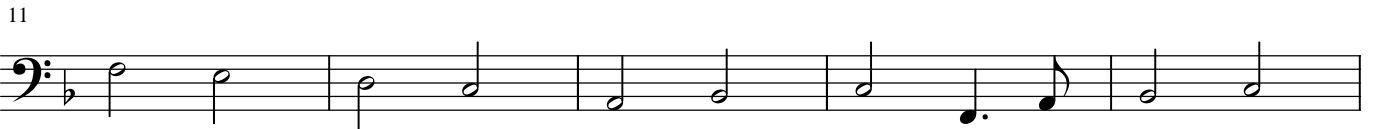

Vivace

32

38

41

44

47

50

54

57

60

63

