Hubert A. Tonnis.

MOUNT SINAI,

OR

THE TEN COMMANDMENTS,

An Oratorio,

in Two Parts,

TAKEN FROM

THE HOLY SCRIPTURES,

(Translated from the German)

The Music Composed

And Dedicated by Special Permission

TO HIS MAJESTY

The King of Prussia,

BY THE

CHEVALIER SIGISMOND NEUKOMM.

Ent.d at Sta. Hall.

R.&E. Williamson, Sculp.t

Price L1. 11. 6.

LONDON,

Published by J. B. Cramer, Addison & Beale, 201 Regent Street.

where may be had arranged by the same Author;

Haydn's Oratorio "The Creation"..... Price 26.s

INDEX.

FIRST PART.

No.		Page.
1.	Introduzione	2
2.	Recitative, And Moses spake and said	4
3.	Quartetto, or Semi Chorus, He loveth his flock	5
4.	Recitative, And the Lord called unto Moses	12
	Aria, I carried you upon Eagle's wings	
5.	Recitative, And on the third day . .	16
6.	Chorus, THE FIRST COMMANDMENT	20
7.	Aria, Thou, even thou, art Lord alone .	22
8.	Chorus, THE SECOND COMMANDMENT	29
9.	Recitative, To whom then will you liken God	31
	Chorus, Great is Jehovah	32
10.	Chorus, THE THIRD COMMANDMENT	48
11.	Recitative, According to thy name .	52
	Aria, Holy and great is thy name . .	
12.	Chorus, THE FOURTH COMMANDMENT	60
13.	Finale, How lovely are thy dwellings .	63
14.	Solo, Quartetto, or Semi Chorus, Lord, I love thy house	67
15.	Solo, How blest is the man.	76
16.	Chorus, Make a joyful noise	80

SECOND PART.

No.		Page.
1.	Chorus, THE FIFTH COMMANDMENT	103
2.	Recitative ed Aria, Whoso honoureth his Father	105
3.	Chorus, THE SIXTH COMMANDMENT	112
4.	Recitative, Thou shalt not stand . . .	114
5.	Chorus, THE SEVENTH COMMANDMENT	118
6.	Duetto, Happy the Man	118
	Duetto, Blessed is every one	122
7.	Chorus, THE EIGHTH COMMANDMENT	130
	Chorus, I will be a swift witness . . .	
	Chorus, The face of the Lord	133
8.	Duetto, He knowest the days	135
9.	Chorus, THE NINTH COMMANDMENT	142
10.	Recitative ed Aria, He will destroy	142
	Aria, Preserve thy tongue from evil . .	144
11.	Chorus, THE TENTH COMMANDMENT	148
12.	Chorus, Be ye holy	150
13.	Chorus, Lord enter not into judgment .	153
	Quartetto, Semi Chorus, or Solo, Teach me, O Lord	155
14.	Recitative, The Lord will scatter . . .	160
15.	Canon and Chorus, There is none like to Jehovah	162
16.	Chorus, Glorify the Lord	178

INTRODUZIONE

Metron: ♩=66

Nº 1.

ANDANTE MAESTOSO.

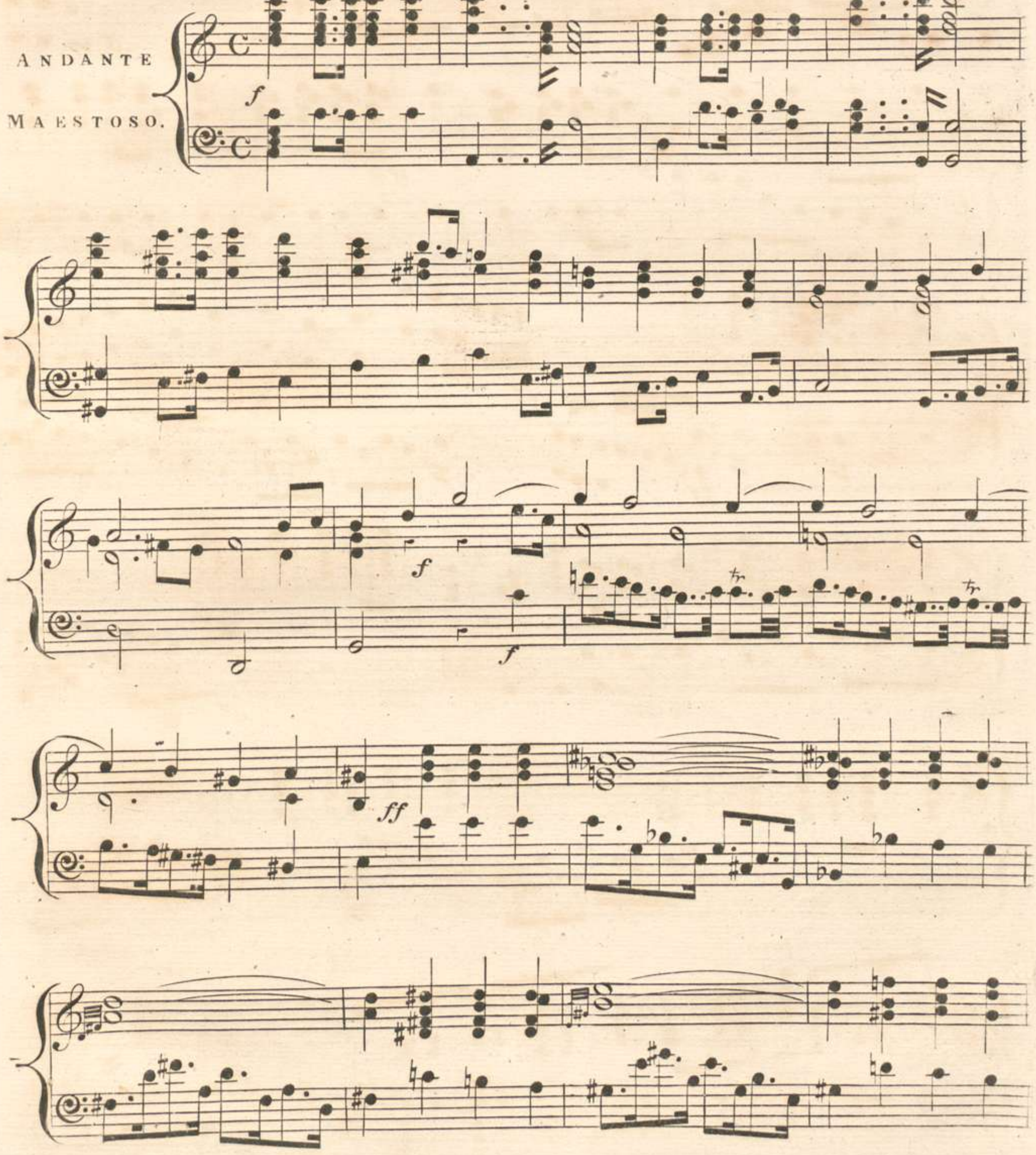

Bayerische Staatsbibliothek München

f

ff

sf

sf

8va

ff

3

ff

3

ff

ff

8va

loco

ff

V. S.

Nº 2. *RECITATIVO.*

Basso Solo.

f

And Mo..ses spake and said: The Lord came from

tenuto.

Si..... nai, and rose up from Se.... ir un..to his peo.ple.

f

He shined forth from mount Pa..ran, and came with ten thousands of

f

Adagio

a tempo.

saints: From his right hand went a fie.....ry law for them.

f *f* *p* *p*

Metron: ♩ = 132

QUARTETTO, or SEMI-CHORUS.

No 3.

Soprano — *Semi-Chorus, or Solo* — *p*

He lo.veth, he loveth his flock! he

Alto — *Semi-Chorus, or Solo.* — *p*

He lo.....veth, he lo.....veth his

Tenore — *Semi-Chorus, or Solo.* — *p*

He loveth, he loveth his

Basso — *Semi-Chorus, or Solo.* — *p*

He loveth, he loveth his

p Flauti Clarinetti *p* Vni. Soli.

loveth, he loveth his flock. *f* All his righteous Saints, his Saints

flock, he loveth his flock. *f* All his righteous Saints, all his Saints are

flock, he loveth his flock. *f* All his righteous Saints, all his Saints are

flock, he loveth his flock. *f* All his righteous Saints, all his Saints are

all are in thy hand, are in thy hand, and they shall sit

in thy hand, are in thy hand, they - - - - shall sit

in thy hand, are in thy hand,

in thy hand, are in thy hand, all his Saints are in thy

down at thy feet, at thy feet - - - and ev ..... ry

down at thy feet, at thy feet - - - and ev ..... ry

all his Saints are in thy hand, He

hand, his Saints, all his righteous Saints are in thy hand, are in thy

one shall re....ceive his command... ments, and ev.....ry one shall re..

one shall receive his commandments, his command .... ments

loveth, he loveth his flock, he loveth his flock, - - he lov.....eth his

hand

he loveth his

sf

..... ceive his command.... ments, they shall receive his command..... ments,

he loveth, he loveth his flock,

flock, he loveth, he loveth his flock, he loveth his flock, and lead..eth

flock, he loveth his flock, - - he love..th his flock, he lead..eth them, he

he leadeth, he lead.eth them, he

his flock, his flock, he lov..... eth his flock, he

them, he lead...eth them, he loveth his flock, his flock, he

lead.eth them, he loveth, he loveth his flock, his flock, he

lo.....veth, he lo.....veth his flock, and leadeth them, he

lo.....veth, he lo.....veth his flock, and lead...eth them, he

lo.....veth, he lo.....veth his flock, he loveth, he loveth his

lo.....veth, he lo.....veth his flock, - - - - - - his

lo....veth, he loveth his flock, and lead...eth them, he loveth his

lo...veth, he loveth his flock, and lead...eth them, he loveth his

flock, he loveth his flock, and lead...eth them,

flock, his flock, and lead...eth them,

flock, he loveth, he loveth his

flock, and lead...eth them - - - -

he lo...veth his flock - - - he

he lo..veth his flock and lead.....eth

flock - - -

he loveth, he loveth his

cres:

he loveth, he loveth his flock, he loveth his flock!

cres:

loveth, he loveth his flock, he loveth his flock, he loveth his flock! he

cres:

them - - , he loveth, he loveth his flock, his flock! he

flock, he lo..veth, he lo..veth his flock, his

he lo..veth, he lo..veth his flock, his

lo..veth, he lo..veth his flock, he lo..veth, he lo...veth his

lo..veth, he lo..veth his flock, he lo..veth, he lo...veth his

flock, he lo.....veth, he lo.....veth his flock!

flock, he lo.....veth, he lo.....veth his flock!

flock, he lo.....veth, he lo.....veth his flock!

flock, he lo.....veth, he lo.....veth his flock!

Alto.

Vno 2do.

Vno 1º

Nº4.

tempo **1mo**

Fl. Ob: Clar: Fag:

RECITATIVO BASSO SOLO.

And the Lord call'd un.. to Moses out of the mountain, saying:

Metron: ♩=52 ANDANTE MAESTOSO.

f

Thus shalt thou say to the house of Ja....cob, and tell the chil..dren, the

f

chil.....dren of Is.....ra.....el:

ff

ARIA.

Metron ♩=116 MAESTOSO.

I car....ried you up....on ea.....gles' wings,

and I have brought you un..to my...self. Therefore if ye will o..

.....bey my commandments, therefore if ye will o...bey my commandments,

and if ye will keep, if ye will keep - - - - - my

co.....ve..nant, then shallye be my chil.....dren a...

f

.....bove all peo.....ple, for all the earth is

mine - - - - for all the earth is mine - - - is

ff

mine - - - - ye shall

be - - - to me - - a Kingdom of priestsand a ho..... ly

na... tion, ye shall be a Kingdom a Kingdom, of priests, and a ho..... ly

dolce

na..... tion, a ho..... ly na..... tion, a ho.....ly

na...tion, ye shall be a-bove all peo.....ple, ye shall be a

ho..ly nation a-bove all peo..... ple.

f

Metron. ♩=60 **No. 5.**

ANDANTE MAESTOSO.

tutti.

f

Tenore Solo *RECITATIVO.*

And on the third day the Lord will descend before all the peo.ple up.on mount

Si.....nai.

VIVACE.

p *fp* *fp*

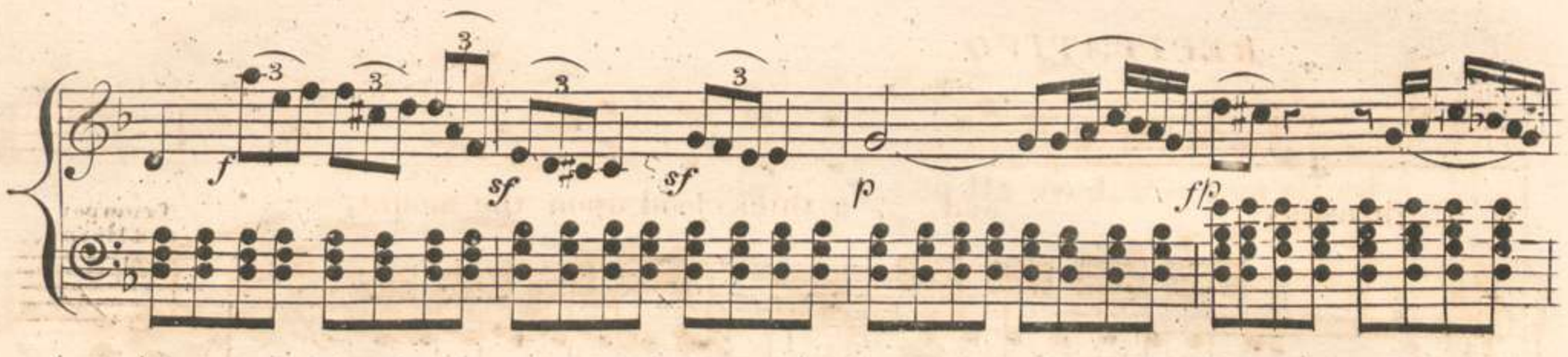
f
sf
sf
p
f/p

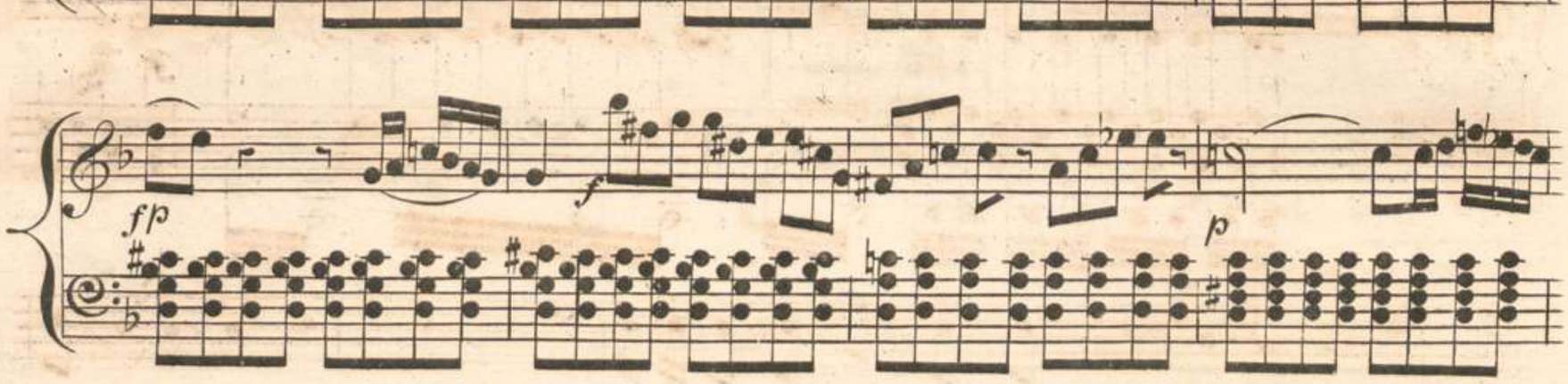
fp
f
p

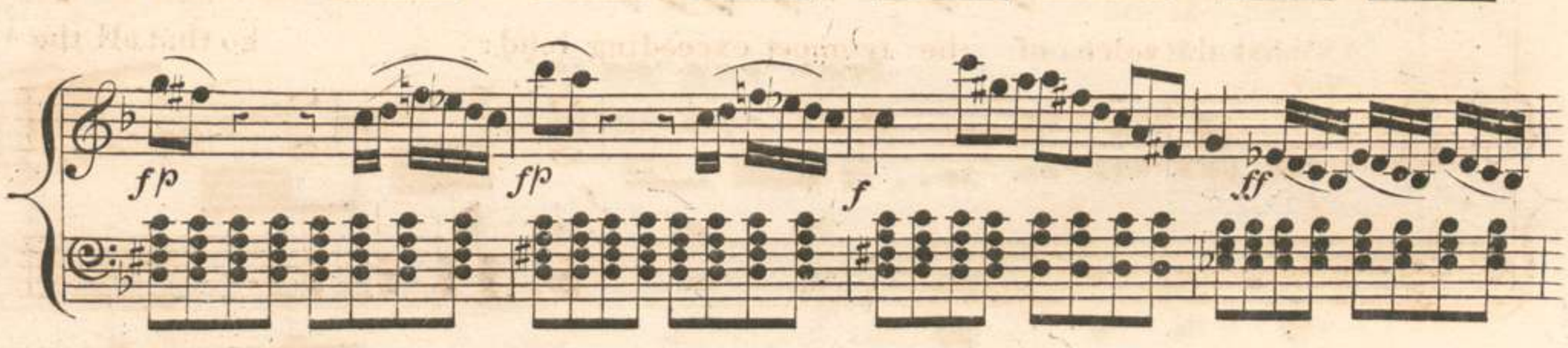
fp
fp
f
ff

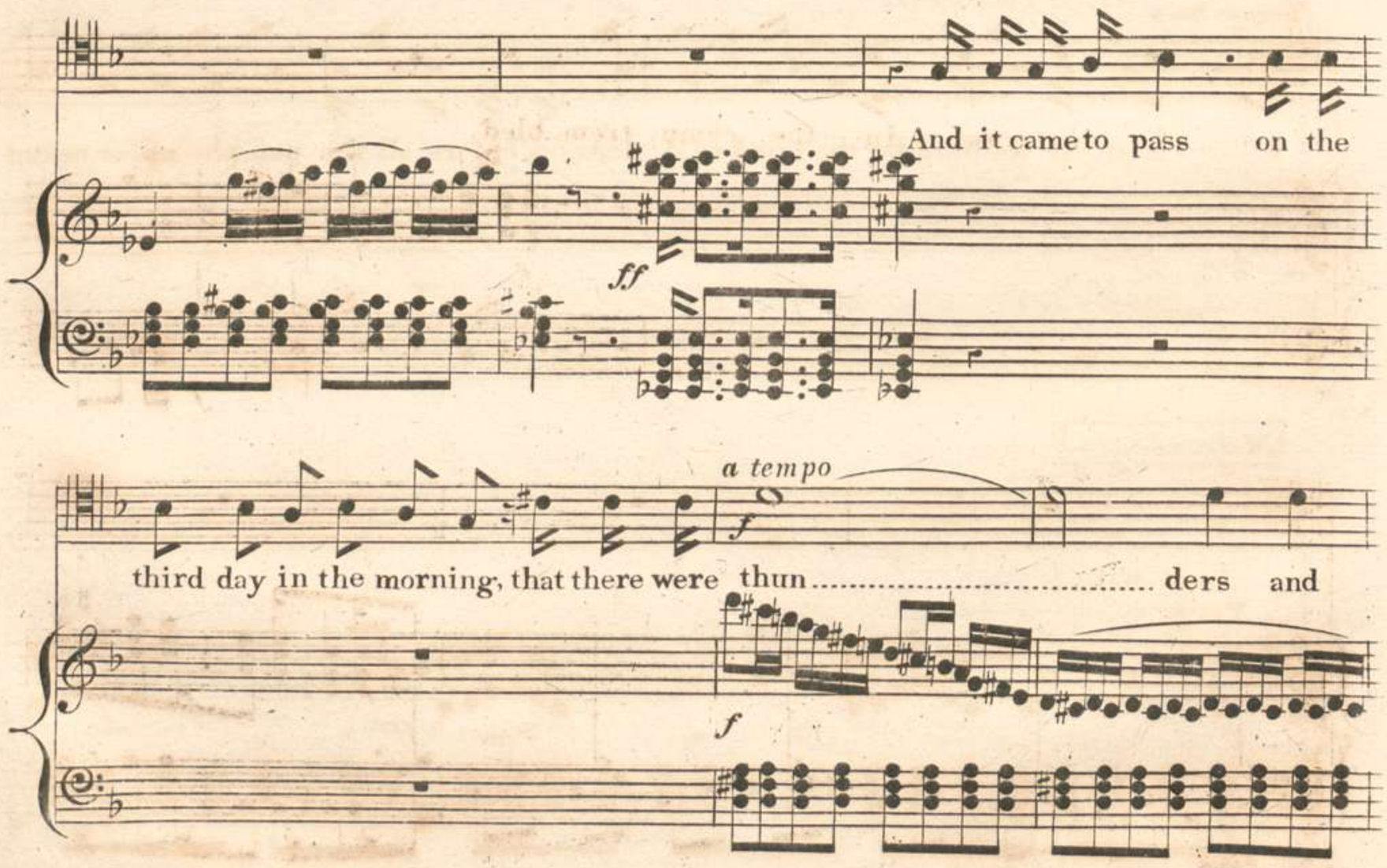
And it came to pass on the
ff
a tempo
f
third day in the morning, that there were thun ..... ders and
f

RECITATIVO.

lightnings, and a thick cloud upon the mount,

Trumpet and Horns.

p *f*

and the voice of the trumpet exceeding loud: so that all the

f

peo.....ple, that was in the camp, trem..bled.

f *f*

And the voice of the trumpet sounded long, and waxed louder and louder.

Mos.es spake and God answered him by a voice,

and spake all these words: say.....ing

I. COMMANDMENT.

Metron. ♩=66 CHORUS.

№ 6. GRAVE

Soprano. I am the Lord, thy God, which have brought thee out of the land of

Alto. I am the Lord, thy God, which have brought thee out of the land of

Tenore. I am the Lord, thy God, which have brought thee out of the land of

Basso. I am the Lord, thy God, which have brought thee out of the land of

f Brass Instruments.

Eg..ypt, out of the house, of the house - of bon..dage, of bon.....

Eg..ypt, out of the house, of the house - of bon..dage, of bon.....

Eg..ypt, out of the house, of the house - of bon..dage, of bon.....

Eg..ypt, out of the house, of the house - of bon..dage, of bon.....

.....dage. Thou shalt have none o..... ther Gods but me:

.....dage. Thou shalt have none o..... ther Gods but me:

.....dage. Thou shalt have none o ..... ther Gods but me:

.....dage. Thou shalt have none o.....ther Gods but me:

thou shalt have none o..... ther Gods but me.

thou shalt have none _ _ _ _ o..ther Gods _ _ but me.

thou _ _ _ shalt have none o.....ther Gods _ _ but me.

thou shalt have none o.....ther Gods _ _ but me.

ARIA. TENORE SOLO.

Metron: ♩ = 54. **No 7.**

ADAGIO.

Clar:

Flauto.

Ob:

Oboe:

Tenore Solo

Thou, ev'n Thou, Thou art Lord a.. lone:

Thou hast made the heav'ns, Thou ..... hast made theheavn of

hea.....vens, the heav'ns with all their host, the

heav'ns with all their host: Thou hast made the earth and

all things, all that are therein, the wa....ters and

all things that are there.... in, the hea...vens, the

earth, the wa..... ters and all things, allthat arethere

sf sf sf

.....in Thou, Lord! Thou, Lord!

sf p

Thou, O Je..... ho..... vah! Thou art Lord alone, Thou a....

p f cres:

.....lone!

f f

Metron: ♩= 88.

POCO PIÚ MOSSO.

Thou guardest all - - thy creatures, Thou guardest all - - thy

creatures and the host of hea.....ven a.... do.....reth thy

name, the host - - of heav'n a..... do.....reth thy name, a....

dolce

do..... reth thy name, thy name O Lord!

Thou, ev'n Thou_ _ art Lord a... lone,

f *sf*

sempre fortiss . . . . . .

Thou hast made the hea..... vens, the heav'ns with all their host, with

sf *sf*

all their host, the heav'ns with all their host, the

fp *fp* *fp* *fp*

earth and all things that thou hast formed, the Seas and all things thou hast cre....

f *f*

..... a.....ted, They ev'n they are the work, are the

work of thy - hands! They all shall wait -- up.....

.....on thee, They all shall wait -- up.....on thee,

all shall praise thy name, all shall praise thy name for

Thou art God a..... lone, for Thou — art

cres *f*

God - - - - - - - - - - a....lone! All thy works shall

p *p* *p*

praise thee Thou art God a....lone, Thou a....lone, Thou - -

f *p* *f* *f*

a.....lone.

III COMMANDMENT.

Metron: ♩ 60.

No 8. CHORUS.

Soprano. Thou shalt not make to thy self a..ny graven image,

Alto. Thou shalt not make to thy self a..ny graven image,

Tenore. Thou shalt not make to thy self a..ny graven image,

Basso. Thou shalt not make to thy self a..ny graven image,

Adagio Maestoso. *f* *f* *f* *f* Brass Instruments. *f*

nor the like.....ness of a..ny thing that is in heav'n a...bove, or

nor the like.....ness of a...ny thing that is in heav'n a...bove, or

nor the like.....ness of a...ny thing that is in heav'n a...bove, or

nor the like.....ness of a...ny thing that is in heav'n a...bove, or

f *ff*

in the earth be..neath, or that is in the wa..ter un...der the earth.

in the earth be..neath, or that is in the wa...ter un...der the earth.

in the earth be..neath, or that is in the wa...ter un...der the earth.

in the earth be..neath, or that is in the wa...ter un...der the earth.

ff

8va

Thou shalt not bow down - - - - - - to them nor worship them.

Thou shalt not bow down to them nor worship them.

Thou shalt not bow down to them nor worship them.

Thou shalt not bow down to them nor worship them.

Thou shalt not bow down to them nor worship them.

Metron ♩= 56

No. 9.

Fl: Clar:

Ob:

ANDANTE.

Fag:

f

ff

RECITATIVO.

Soprano Solo.

To whom then will you liken God? or what likeness will you compare unto

Vni:

Soli: *f* *f*

him? Lift up your eyes ..... on high, and be...

f

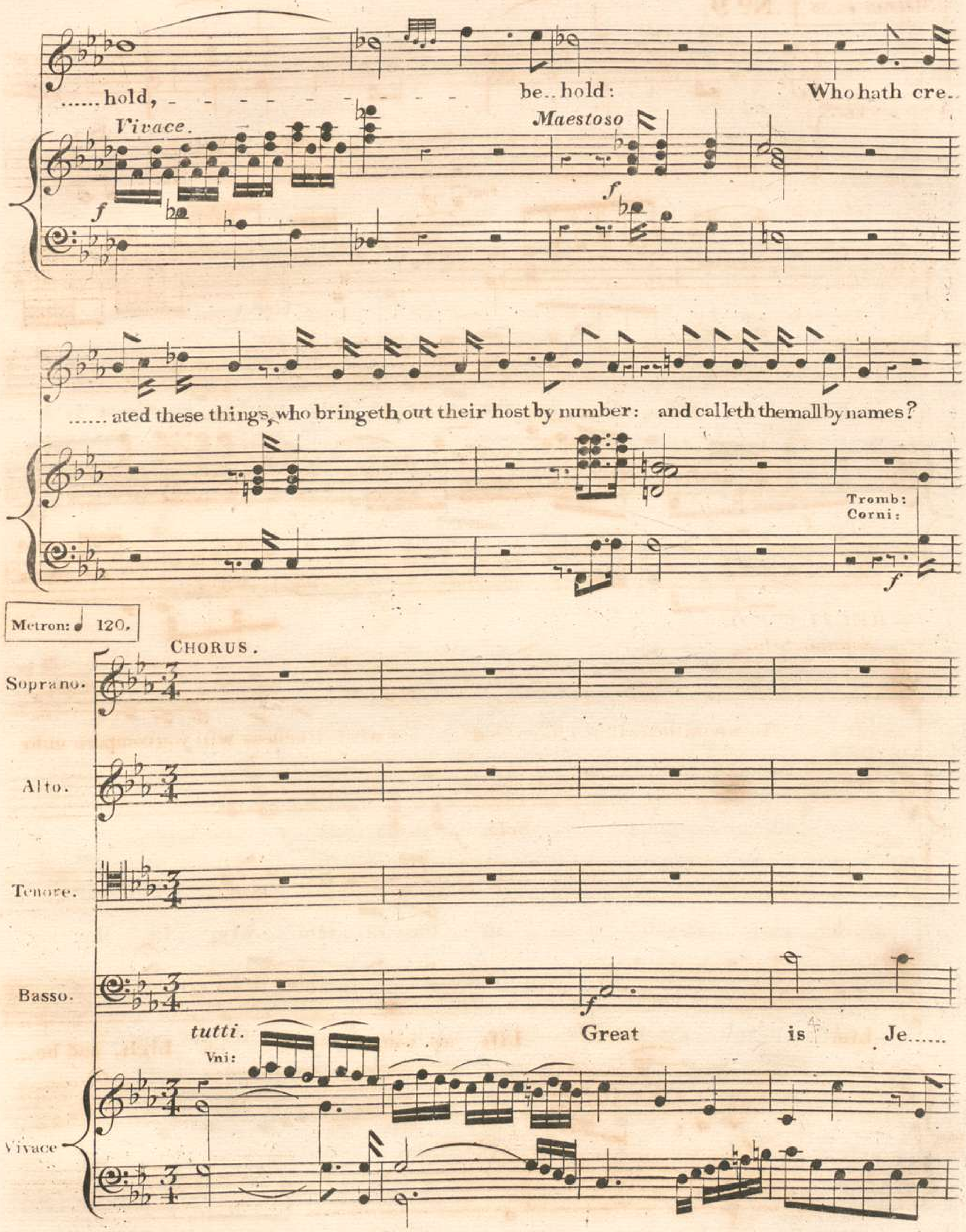
......hold, be..hold: Who hath cre..
Vivace.
Maestoso
f
......ated these things, who bringeth out their host by number: and calleth them all by names?
Tromb:
Corni:
Metron: 120.
CHORUS.
Soprano.
Alto.
Tenore.
Basso.
Great is Je......
tutti.
Vni:
Vivace

Great is Je.....

.....ho.....vah in the as..sembly of the righte...ous, Great is Je.....

.....ho.....vah in the as....sem.....bly, in the as.....

.....ho.....vah, great is Je.....ho.....vah in the as..sem .....

Great is Je.....ho.....vah in the as...

.....sembly of the saints, Great is Je.....ho....vah, great is Je.....ho...vah,

.....bly of the saints, Great - is Je..... ho.....vah, great is Je....

Great is Je.....ho..... vah in the as....

..... sembly of the righte..ous, Great is Je.....ho.....vah, great is Je..... hovah, Je...

is Je.... ho ..... vah, Je..... ho ..... vah, great — is Je...

..... ho...vah.

sembly of the saints, - - - - - of the saints, in - - the as...sem....bly

.....ho....vah in - - - the as...sembly, in - - - the as...sembly of the righte..ous,

.....ho ...vah, Je.... ho.....vah in the as..sembly of the saints, in the as....

Great is Je.... ho.....

of the righ.....teous, in the as.....sem.....bly

in the as.....sem.....bly, in the as...sembly of the righ.....

.....sem.....bly of - - the saints, Great is Je.....

.....vah in the as...sembly of the righ.....teous,

of _ _ the righ..... teous .

..... teous, Great is Je.....ho..... vah, Great is Je.....ho....vah, Je.....

.....ho..... vah, Great is Je..... ho .....

Great is Je..... ho..... vah, Great

(2)

Lord! God! of Sa..... baoth who is a strong Lord

..... ho..... vah! Lord!

..... vah, is Je.... ho....vah, Je.....ho..... vah!

is Je..... ho ..... vah, Je.....ho..vah is great

like un.... to thee, who is like to thee?

God! of Sa..... baoth who is a strong Lord like to thee -

Lord! God! of

Lord! God! Lord! God!

- - God of Sa..... ba..... oth - - who is like to

Sa..... baoth who is a strong Lord like un... to

Lord! God! of

who is like to thee?

(3)

thee? great is thy jus..... tice round a_bout thee, great

thee, un.... to thee Lord of Sa..... baoth, who Lord God of

Sa.....baoth who is a strong Lord like to thee, who

great is thy jus..... tice round a..bout thee, about

- - - is thy jus..tice round - - about thee, God of hosts great

Sa.....ba...oth who is — a strong Lord a

is like to thee?

thee, round — a.... bout, - - about thee - - - about thee; great

— is thy jus.....tice, great is thy jus ..... tice, thy

strong Lord like un...to thee, un..to thee, who

great is thy jus..... tice round a... bout thee, round

— is thy jus.....tice, great is thy jus.....tice, great is thy

f

jus .....tice — round a.... bout thee, great is thy jus....tice, thy

— is a strong Lord a strong Lord — like to thee,

— about thee — round - - - - - - - a.bout thee,

jus.. tice Lord, God of hosts, great is thy jus.....tice,

jus...tice Lord, God of hosts, great is thy jus.....tice,

great is thy jus...tice Lord God of hosts, great is thy

great is thy jus...tice Lord God of hosts, great is thy

great is thy jus.....tice, Lord God of hosts!

great is thy jus.....tice, Lord God of hosts!

jus.....tice, Lord God of hosts, God of hosts! Lord!

jus.....tice, Lord God of hosts, God of hosts! great is thy

Great is Je.....ho..... vah, Great

Great is Je.....ho.....

God! of Sa.....baoth who is a strong Lord like un...to

jus.....tice, round a... bout thee Lord— God of hosts Lord

is Je.....ho.....vah in the as...sembly of the

.....vah in the as....sembly of the righ.....

thee, a strong Lord like un to thee - - - - -

— God of hosts, God of hosts, great is Je.....

righ ..... teous, Lord! God! of Sa ..... ba..

..... teous, Lord! God! of Sa .....

Lord! God! Lord! God! of Sa ..... ba..

..... ho ..... vah, great is Je... ho .....vah, Je... ho.....vah is

.....oth who is a strong Lord, who — is a strong Lord

..... ba...oth who is a strong Lord like unto thee

.....oth who is like thee - - - a strong - - - - - - -

great—, for who is like thee a

poco più mosso

- - like - - un...to thee, un_..to thee! great is thy

like unto thee, unto thee,- - - - un.... to thee!

- - - - Lord a strong Lord_ like to thee!

strong Lord like - - - - un.... to thee!

poco più mosso

jus..... tice round a..bout thee, round a.... bout thee

God of Sa..... baoth who is a strong Lord like un... to

Great is Je..... ho.....

Great is Je..... ho..... vah in the as...

Great is Je.....ho.....vah in

thee? Je..... ho.....vah

.....vah in the as...sembly of the righ.....teous,

.....sembly of the righ..... teous, in the as... sem..... bly,

the as.... sem..... bly of the

Great is Je.... ho.....vah in the as... sem.....

in the as... sembly of the righ.....teous, of the

in the as..... sem.....bly of _ _ the righ.....

sf sf sf sf

righ..... teous, in the as..sembly of the righ.....

..... bly of the righ.....teous, in the as....

righ.....teous, Je..... ho.....vah in the as....

..... teous, Great is Je..... ho .....

..... teous, in the as...sembly of the righ..... teous,

.....sembly of the righ ..... teous, in the as...sembly of the

.....sembly of the righ .....teous, he is great

..... vah, Je.....ho..... vah in the as...sembly of the

Great is Je..... ho ..... vah in the as...

righ.....teous, great is Je..... ho ..... vah in the as...

Great —— is Je..... ho ..... vah in the as...

righ..... teous, great is Je..... ho ..... vah in the as....

.....sem ..... bly — of the righ..... teous, Great is Je.....

..... sembly of the righ ..... teous, Great is Je.....

..... sembly of the righ ..... teous, Great is Je.....

..... sembly of the righ ..... teous, Great is Je.....

f

..... ho.....vah, great is Je..... ho...vah, great is Je.... ho ....vah, Je....

f

..... ho....vah, great is Je ..... ho... vah, great is Je....

f

..... ho.... vah, great is Je ..... ho... vah, great is Je... ho ... vah, Je ....

f

..... ho ....vah, great is Je..... ho...vah, great is Je... ho ... vah, Je ....

..... ho ..... vah.

..... ho ..... vah, Je..... ho ..... vah.

..... ho ..... vah.

..... ho ..... vah.

sf sf sf

III COMMANDMENT.

Metron. ♩= 104

No 10. Brass Instruments.

CHORUS.

ADAGIO

f f f f f f

ff

Thou shalt not take - - - - - - the name, the

f Thou - - - shalt not take — the

f Thou - - - - - shalt not take — the

f Thou shalt not take - - - - - - the

name of the Lord thy God - in - - - - - vain, for the

name — of the Lord thy God in - - - - vain, for the Lord, the

name of the Lord thy God, - the name of thy God - in -

name, the name of the Lord thy God - in - - - vain,

sf

Lord will not hold him guiltless, that taketh his name in....

Lord will not hold him guilt.....less, that taketh his name _ _ in....

vain, for the Lord will not hold ___ him guilt.less, that

for the Lord will not hold him guilt..less, that taketh his

vain - - - his name, his name in .....vain.

vain - - - - his name, - - - his name in ..... vain.

ta..... keth his name in vain, his name in ..... vain.

name in ..... vain, ——— his name in.....vain.

ff

Metron ♩ = 116 **No 11.**

ANDANTE MAESTOSO.

Oboe.

Vni.

Oboe

ten

ten

8va

loco

RECITATIVO.

Soprano Solo

Ac..cor.ding to thy name, O God! so is thy praise un..to the

ends of the earth.

Metron♩ 58. *ARIA.*

ANDANTE SOSTENUTO.

Ho.....ly and

Sempre Pianissimo

great is thy name, thy name is holy and great Lord!

ho.....ly and great is thy name, thy name, O

Lord is ho.....ly and great.

Teach me thy way, - - - - - thy way O Lord! I will

walk in thy command..... ments; in.... struct - - my

heart, my heart to fear - - - thee, in -

...struct my heart - - to fear thee, in..struct my heart to

fear thee, to fear - - - - thee!

Teach me thy way O Lord! I will walk in thy com.....

crescendo

mandments! Sing to the Lord, O praise the God of Ja...cob,

Allegretto.

f *p* *p*

Metron: ♩ = 120.

bless his sal.....va.....tion from day - - to - - day!

Sing to the Lord, O praise the God of Ja.....cob,

bless his sal....va.....tion from day - to - - day; Give un to the

Lord the glo....ry due un - to his name; Sing to the

Lord - - - O praise the God of Ja.....cob,

glo.....ri.....fy his name, his ho.....ly name from day, from

day to day. Wor.....ship the

Lord, wor..... ship the

Lord in the beau.....ty of

ho..... li ..ness, wor .....ship the

Lord. Bow ye down be.....

.....fore him all the earth! Sing to the

Lord, O praise the God of Ja.....cob; bless his sal....

.....va.....tion from day - to - - day! Sing to the

Lord O praise the God of Ja.....cob, bless his sal.....

.....va.....tion from day - to - day - -. bless his sal....

.....va..... tion from day - - - to day; praise him,

praise him, praise ye the Lord!

fp

praise - - - - - - - - - - - - - - - ye the Lord!

fp *fp* *pp*

pp

IV° COMMANDMENT

Metron ♩ 58 **Nº 12.** CHORUS. *in tempo.*

Soprano: *f* Remember that thou keep ho..ly the Sabbath day.

Alto: *f* Remember that thou keep ho..ly the Sabbath day.

Tenore: *f* Remember that thou keep ho..ly the Sabbath day.

Basso: *f* Remember that thou keep ho..ly the Sabbath day.

Tromb. Corni. *f* Trem

Wind Instruments.

Six days shalt thou la..bour and do all that thou hast to do.

Six days shalt thou la..bour and do all that thou hast to do.

Six days shalt thou la..bour and do all that thou hast to do.

Six days shalt thou la..bour and do all that thou hast to do.

f *sf* *sf* *f*

but the seventh day is the sab.....bath of the Lord thy

but the seventh day is the sab.....bath of the Lord thy

but the seventh day is the sab.....bath of the Lord thy

but the seventh day is the sab.....bath of the Lord thy

Trem

f *f* *f* *f* *f* *f*

8va

God. In it thou shalt do no man..ner of work; thou and thy

God. In it thou shalt do no man..ner of work; thou and thy

God. In it thou shalt do no man..ner of work; thou and thy

God. In it thou shalt do no man..ner of work; thou and thy

8va

Son, and thy Daughter, thy man servant, and thy maid servant, thy

Son, and thy Daughter, thy man servant, and thy maid servant, thy

Son, and thy Daughter, thy man servant, and thy maid servant, thy

Son, and thy Daughter, thy man servnt, and thy maid servant, thy

8va

cat..tle, and the stranger that — is within-thy gates.

cat..tle, and the stranger that — is within-thy gates.

cat.tle, and the stranger that — is within-thy gates.

cat.tle, and the stranger that — is within-thy gates.

cat.tle, and the stranger that — is within-thy gates.

8va

Nº 13. FINALE.

Metron ♩ = 56

ANDANTINO.

Vni Soli

p *f* *sf* *pp*

Basso Solo.

How love.....ly, how love....ly, how love.....ly are thy

dwel....lings Lord! of Sa.....baoth! how

dolce

f

p

lovely are thy dwel....lings.

dolce.

f

My soul lon.....geth, lon...geth, yea

pp

e.....ven fainteth for the courts of the Lord,' my heart and my

fp fp

flesh - - cri.....eth out, crieth out for the living God.

fp cresc sf

One day in thy courts is bet...ter, is

f p p

bet.....ter than a thousand, For thou, O Lord!

f f p

let.... test me sing, - - - - thou let.....test me sing of all thy

f f p

mer.. cies, of all thy mer.. cies and I shew forth thy sal..

..... va.....tion, yea, I shew forth thy sal..va....tion, thy sal...va .....

.....tion, I shew forth thy sal..va.....tion, thy sal...va.....

..... tion.

TENORE SOLO *with* QUARTETTO *or* SEMI-CHORUS, *and* CHORUS.

Metron ♩ = 116

No. 14.

Vni. Soli.

ANDANTINO

p

Soli.

sf

sf

p

Tenore Solo.

Lord! I love thy house, I love thy ha...bi.....ta..... tion,

and the place where thine ho..... nor dwelleth,

Tutti.

f

CHORUS.

Lord I love thy house, I love thy ha...bi.....ta.....tion

Lord I love thy house, I love thy ha... bi.....ta ..... tion

Tutti

Lord! Lord I love thy house, I love thy ha.. bi .....

Lord! Lord I love thy house, thy house - - -

and the place where thine ho..... nor dwelleth.

and the place where thine ho..... nor dwelleth.

.....ta.....tion, and the place where thine ho. nor dwelleth.

and the place where thine ho..... nor dwelleth.

Tenore Solo.

So will I com .... pass thine al ..... tar, O Lord!

Vni.

p Soli.

f *p* *f* *p*

that I may pub ..... lish with the voice of thanksgiv ..... ing

f

and tell of all thy wondrous works, of

all thy won ..... drous

p

Semi-Chorus or Solo.

p

Lord! _ _ _ _ I love, I love thy ha..bi..... ta.....tion and the

Semi-Chorus or Solo.

p

Lord! I love thy house, I love thy ha..bi..... ta.....tion and the

Semi-Chorus or Solo.

p

Lord! I love thy house I love thy ha..bi..... ta.....tion and the works

Semi-Chorus or Solo.

p

Lord! _ _ _ _ _ I love thy ha..bi..... ta.....tion and the

p

Tutti

f

place where _ _ thine ho..nor dwell... eth, and _ _ _ the

place, the place where thine ho..nor dwell... eth,

Tutti

f

place _ _ where thine ho..nor dwell... eth, Lord I love thy

Tutti

f

place _ _ _ where thine ho..nor dwell....eth, Lord I love thy

Tutti

f

f

place where thine honor thine honor, 'dwell.....eth and the

Tutti.

and the place _ _ the

house _ _ I love thy ha..bi.....ta..... tion and the

house _ _ I love thy ha..bi.....ta..... tion and the

Solo

place — where — thine ho.nor dwelleth. Lord! I love thy

Solo

place where thine ho.nor dwelleth. Lord! I love thy

place where thine ho..... nor dwelleth.

p Solo

place where thine ho.....nor dwelleth. I love thy house,

Flauto 8va

house I love thy ha..bi.... ta.....tion Tutti f Lord! I love thy

house I love thy ha..bi.... ta.....tion Tutti f Lord! I love thy

Tutti f Lord! I love thy house I

thy ha..bi... ta..... tion and the Tutti p f place the

I love the Tutti f

house I love thy ha..bi.... ta.....tion, Lord I love thy house - - I

house I love thy ha..bi.... ta.....tion, Lord I love thy house - - I

love thy ha..bi..... ta..... tion, Lord! I love thy house - - I love thy ha..bi.....

place where thine ho .....nor

sf sf sf

love thy ha-bi.... ta ..... tion, I love, I love thy

love thy ha-bi....ta..... tion I love, I love thy house,

..... ta ..... tion and the place, the place where thine honor dwelleth

dwell ..... eth, I love thy house - - - I

ff *p*

house - - - - I love, I love thy ha....bi... ta.tion and the place where thine

Lord! - - - - - Lord! - - - - - Lord! - -

poco a poco cres *f* *Crescendo* *f*

cres - - - cendo poco a poco

Lord! I love the place where thine honor dwelleth, Lord I love thy house and the

love thy ha..bi .....ta.....tion, I love - - - - - thy house

Crescendo

poco a poco cres - - - cen--do *f*

hon..or dwelleth, Lord, I love .thy house, I love thy house, I love thy

place - - - - - - - - where thine honor

I love thy house, thy ha..... bi .....

house, Lord! I love thy house, I love, I love thy

Lord! I love thy house, I love, I love thy house, I

dwell..... eth, I love, I love thy house, Lord! I love, I love thy

..... ta ..... tion I

house, thy ha... bi..... ta..... tion, I love thy ha.. bi..... ta..... tion, I

love thy ha... bi..... ta..... tion, I love thy ha.. bi..... ta..... tion, I

house, thy ha ... bi..... ta..... tion, I love thy ha.. bi..... ta..... tion, I

love thy ha ... bi..... ta..... tion, I love thy ha.. bi..... ta..... tion, I

love thy house, I love thy ha..... bi..... ta.....

love thy house, I love thy ha..... bi..... ta.....

love thy house, I love thy ha..... bi..... ta.....

love thy house, I love thy ha..... bi..... ta.....

tion.

tion.

tion.

tion.

pp

f

No. 15. SOPRANO SOLO.

ADAGIO MAESTOSO.

How

f

f

tr

8va

bless'd is the man, whom thou choo ..... sest and per.....

Alto *Soli.*

p

Violoncello

..... mit..... test - - to ap..... proach thee, that he may

dwell in thy courts, that he may dwell in thy courts --- in thy

sa..... cred ha.. bi ...ta..... tion, in thy ha...bi.ta.....tion.

cres:

f

f

He hath con..... so..... la.....tion in thy

p

p

house, e'vn in thy ho.....ly temple, e'vn - -

- - - in thy ho..... ly tem .....

fp f

.....ple, in thy sa.....cred ha..bi...ta .....

..... tion, he hath conso...la..... tion,

p f sf

he hath con..so....la..... tion, he - - - hath con...so.....

.....la.....tion in thy ho.....ly tem .....ple,

in thy ho .....ly tem..... ple.

Nº 16.

Metron: ♩=100.

MODERATO

f

sf *sf*

sf *sf*

Make a joy....ful noise to the Lord, serve ye the Lord with glad.....ness:

Make a joy...ful noise to the Lord, serve ye the Lord with glad.....ness:

Make a joy...ful noise to the Lord, serve the Lord with glad... ness:

Make a joy...ful noise to the Lord, serve ye the Lord with glad..... ness:

sing to the Lord, sing to the Lord, sing to the Lord,

sing to the Lord, sing to the Lord, sing to the

sing to the Lord, sing to the Lord, sing to the Lord,

sing to the Lord, sing to the Lord, sing to the

serve ye the Lord with glad..... ness.

Lord, serve ye the Lord, the Lord with glad ..... ness.

serve ye the Lord with glad..... ness.

Lord, serve ye, serve ye the Lord with gladness, with glad..... ness.

tr

Come to his pre..... sence with thanks..... giv..... ing, and

Come to his pre..... sence with thanks..... giv..... ing, and

Come to his pre..... sence with thanks..... giv..... ing, and

Come to his pre..... sence with thanks..... giv..... ing, and

sf sf sf sf sf sf sf sf sf sf

know ye that the Lord he is

know ye that the Lord he is

know ye that the Lord he is

know ye that the Lord he is

sf sf sf sf sf sf

God.

Serve ye the

God.

Serve ye the

God.

Serve ye the

God.

Serve ye the

Sempre fortiss.

sf

Lord with glad ..... ness and know ye that the Lord

Lord with glad ..... ness and know ye that the Lord

Lord with glad ..... ness and know ye that the Lord

Lord with glad ..... ness and know ye that the Lord

sf *sf* *sf*

he is God. Sing to the Lord all ye lands, all ye

he is God. Sing to the Lord all ye lands, all ye

he is God. Sing to the Lord all ye lands, all ye

he is God. Sing to the Lord all ye lands, all ye

sf *sf* *sf* *sf*

lands, all ye lands!

lands, all ye lands!

lands, all ye lands!

lands, all ye lands!

Fl: Ob: Clar: Fag: Cor:

sf ff

En...ter in..to his dwell...ings,

En...ter in..to his dwell...ings,

En...ter in..to his dwell...ings,

En...ter in..to his dwell.....ings,

en..ter in..to his dwell...ings, be thank.....ful, be thank.....ful.

en..ter in..to his dwell...ings, be thank.....ful, be thank.....ful.

en..ter in..to his dwell...ings, be thank....ful, be thank.....ful.

en..ter in..to his dwell...ings, be thank....ful.

Vni:

en.....ter, en.....ter in.....to his dwell..... ings with

en.....ter, en.....ter in.....to his dwell.....ings with

en.....ter, en.....ter in.....to his dwell.....ings with

sing to the Lord all ye lands, sing to the Lord all ye

praise, with praise, and serve ye the Lord with glad.....ness.

praise, with praise, and serve ye the Lord with glad.....ness.

praise,- - with praise,- - - and serve ye the Lord with glad.....ness.

lands - - with praise,- - and serve ye the Lord with glad.....ness.

8va

ff

8va

Praise him, praise him,

Praise him, praise him,

Praise him, praise him,

Praise him, praise him,

sf p

Corni

p

shew forth his sal..... va..... tion, his sal.....va..... tion,

shew forth his sal..... va..... tion, his sal..... va..... tion,

shew forth his sal..... va...tion, his sal..... va..... tion,

shew ye forth his sal..... va..... tion,

shew forth his sal.... va..... tion from day to day; Praise him,

shew forth his sal.... va..... tion from day to day; Praise him,

shew forth his sal.... va..... tion; Praise him,

shew ye forth - - his sal.... va..... tion; Praise him,

praise him, shew forth his sal..... va.....tion from day to

praise him, his sal.....va.....tion from day to

praise him, shew forth his sal.....va.....tion from day to

praise him, his sal.....va.....

day.

day.

day.

tion.

Fl: Ob: Clar:

p

pp

Metron: ♩ = 132.

poco più mosso

f

For the Lord is gra...cious,

f

For the Lord is gra...cious, the Lord is gra.....

poco più mosso.

f

f

For the Lord is gra....cious, the Lord is

the Lord is gra..... cious, the Lord is gra.....

..... cious

the Lord is gra....cious, is gra.....

For the Lord is gra....cious, the Lord is gra.... cious, the Lord is

gra ..... cious, the Lord is gra....cious,

..... cious, and e.....ver.....

.....cious,

gra.....cious, the Lord is gra.... cious, for the Lord is gra.... cious,

the Lord is gra....cious, is gra ..... cious,

.....last.....ing is his mer.....cy, for the Lord the

for the Lord is gra..... cious, for the Lord is

for the Lord is gra.....cious,

for the Lord is gra..... cious, the Lord is

Lord is gra.....cious, and e... verlast..ing is - - - his

gra..... cious, for the Lord is gra.....cious, the Lord is gra.....

for the Lord is gra.....cious, the Lord is gra..... cious, the

gra..... cious, the Lord is gra... cious, gra.....cious is the Lord, the

mer..cy,

the Lord is gra.....cious,

..... cious, is gra ..... cious, the Lord is

Lord is gra.....cious, for the Lord is gra.....

Lord, for the Lord is gra.....cious, the Lord is

the Lord is gra....cious, is gracious,

gra.....cious, the Lord is gra.....cious and e.....ver..

.....cious, the Lord is gra.....cious,

gra.....cious, the Lord is gra....cious and e...verlast.ing, e.....verlast..ing

the Lord is gra.....cious, for the Lord is gra.....cious,

.....last.....ing is his mer.....cy, his mer.....cy is

theLord is gra..... cious, for theLord is gra.. cious,

is his mer....cy, for theLord is gra....cious, the Lord is

theLord is gra...cious, theLord is gra.... cious, for theLord is gra...

e .....ver...last..... ing, for theLord is gra.....cious, theLord is

the Lord is gra.....cious, theLord is gra.... cious, theLord is

gra..... cious, the Lord, the Lord,

..... cious, the Lord is gra..... cious, the Lord is gra.....cious, the

gra .....cious, the Lord, the

gra .....cious, the Lord, the

gra.....cious, the Lord is gra.....cious, is gra .....

the Lord is gra.....cious, is gra .....

Lord is gra.....cious, is gra.....cious, is gra.....

Lord is gra.....cious, is gra.....

sf *sf* *sf*

Metron. ♩ = 144.

poco piu mosso.

.....cious, Sing to the Lord - - - - for the Lord is

.....cious, Sing to the Lord - - - for

.....cious, Sing to the Lord - - - -

.....cious, Sing to the Lord - - - -

poco piu mosso

sf *sf* *sf*

gra..... cious, for the Lord is gra..... cious, for the Lord is

the Lord is gra .....

for the Lord is gra..... cious, for the Lord is gra..... cious,

for the Lord is gra..... cious, for the Lord is gra..... cious,

gra ..... cious, is gra..... cious, is gra ..... cious,

.....cious, is gra..... cious, is gra ..... cious,

for the Lord is gra..... cious, is gra..... cious,

for the Lord is gra..... cious, gra.. cious is the Lord,

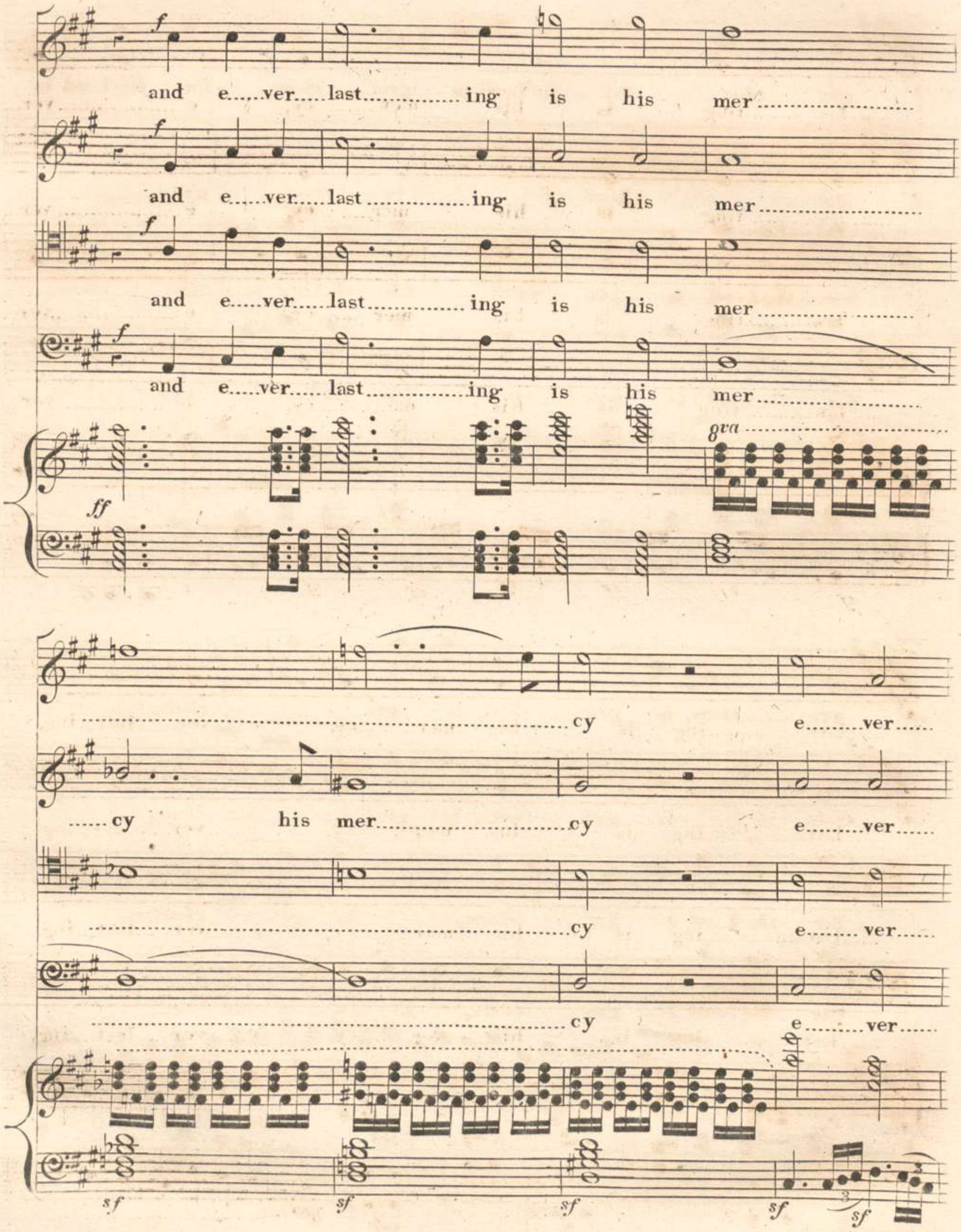

Bayerische
Staatsbibliothek
München

..... las.....ting is his mer..... cy, e .....ver...

..... las..... ting is his mer..... cy, e ..... ver...

..... las.....ting is his mer..... cy, e .....ver...

..... las..... ting is his me.....cy, e ..... ver...

sf sf sf sf sf sf

.....last .....ing is his mer..... cy, e.....ver.....last...ing,

.....last .....ing is his mer..... cy, e.....ver.....last...ing,

.....last .....ing is his mer.....cy, e.....ver.....last...ing,

.....last .....ing is his mer.....cy, e.....ver.....last...ing,

8va .....

e ..... ver ..... last ..... ing

e ..... ver ..... last ..... ing

e ..... ver ..... last ..... ing

e ..... ver ..... last ..... ing

8va .....

is his mer ..... cy, is his

is his mer ..... cy, is his

is his mer ..... cy, is his

is his mer ..... cy, is his

8va ..... loco

mer..... cy,

mer..... cy,

mer..... cy,

mer..... cy, for the Lord is gra.....cious,

mer..... cy, for the Lord is gra.....cious, the Lord is

for the Lord is gra.....cious, the Lord is gra... cious and

for the Lord is gra..... cious, the Lord is

the Lord is gra.....cious and e...ver.....

gra..... cious, the Lord, the Lord is gra.....cious, is

e..... ver..... last ..... ing is his

gra.....cious and e.....ver.....last ..... ing is -----

.....last...ing is his mer.....cy, is his

gra..... cious, the Lord is gra:...cious and e...ver.. last...ing

mer ..... cy; Sing to the

------- his mer ..... cy; Sing to the

mer ..... cy; Sing to the

is his mer ..... cy; Sing to the

Lord, Sing to the Lord! all the

Lord, Sing to the Lord! all the

Lord, Sing to the Lord! all the

Lord, Sing to the Lord! all the

8va

earth.

earth.

earth.

earth.

loco