BIBLIOTECA DEL SINFONISTA

CELEBRI SINFONIE

OVERTURE, MARCIE, &.

IN PARTITURA D' ORCHESTRA

EDIZIONI RICORDI

PER USO ESCLUSIVO
Per ogni esecuzione e pel relativo pagamento dei diritti
devesi fare richiesta alla ditta C. RICORDI & C. MILANO

BIBLIOTECA DEL SINFONISTA

CELEBRI SINFONIE

OVERTURE, MARCIE, &.

IN PARTITURA D'ORCHESTRA

Esecuzioni pubbliche interdette.
Tutti i diritti di riproduzione e trascrizione sono riservati.

G. RICORDI & C.
EDITORI-STAMPATORI
MILANO - ROMA - NAPOLI - PALERMO - PARIGI - LONDRA - LIPSIA
BUENOS-AIRES - NEW-YORK
(PRINTED IN ITALY).

PER USO ESCLUSIVO
Per il permesso di esecuzione e pel relativo pagamento dei diritti devesi farne richiesta alla ditta: G. RICORDI & C. MILANO

51534 BAZZINI (A.) *Saul.* Overtura d'Introduzione alla tragedia d'Alfieri, premiata al Concorso della Società del Quartetto di Milano (1867) . . . . . *Fr.* 3 50
51535 — *Re Lear.* Overtura. Op. 68, premiata c. s. (1871) . 3 50
51536 BEETHOVEN (L. VAN). *Egmont.* Overtura. Op. 84 . . 2 —
51537 — *Coriolano.* Overtura. Op. 62 . . . . . 2 —
51538 — *Prometeo.* Overtura. Op. 43 . . . . . 1 50
51539 — *Prometeo.* Adagio e Andante 1 50
51540 — *Le Ruine d'Atene.* Overtura. Op. 113 . . . . . 1 50
51541 — *Fidelio.* 1.ª Overtura . . . . . 2 —
51542 — *Leonora.* 2.ª Overtura 3 50
51543 — *Leonora.* 3.ª Overtura. Op. 138. . . . . 2 —
51544 — *Leonora.* 4.ª Overtura . . . . . 3 —
51545 BERLIOZ (E.) *L'Invitation à la Valse* di Weber . . . 2 —
51546 CHERUBINI (L.) *Anacreon.* Overtura 3 50
51547 — *L' Osteria portoghese.* Overtura . . . . . 3 —
51548 CONSOLO (F.) *Aux bords du Nil.* Mohadet (Racconto) per piccola Orchestra 1 50
51549 — Fantasia Orientale in 4 parti . . . . . 5 —
51550 FALCHI (S.) *Giulio Cesare.* Overtura alla tragedia di Shakespeare 2 50
51551 FUMI (V.) *La Siesta de la Señorita.* Introduzione e Scherzo 2 50
51552 — *Il Sogno di Gretchen.* Fantasia romantica . . . . . 3 —
51553 — *All' Ombra de' Palmizi.* Bozzetto Orientale 1 50
51554 GLUCK (C.) *Ifigenia in Aulide.* Overtura . . . . . 2 —
51555 HÉROLD (F.) *Le Pré aux Clercs.* Overtura. 1 50
51556 — *Zampa.* Overtura 1 50
MANCINELLI (L.) *Cleopatra* di P. Cossa. Intermezzi Sinfonici:
51557 — N. 1. Overtura . . . . . 3 —
51558 — » 2. Marcia trionfale 1 50
51559 — » 3. Battaglia d'Azio . . . . . 3 —
51560 — » 4. Scherzo-Orgia. . . . . 2 —

409737

MANCINELLI (L.) *Cleopatra* di P. Cossa. Intermezzi Sinfonici :

51561 — N. 5. Andante-Barcarola (Quartetto ed Arpa) . *Fr.* 1 —
51562 — » 6. Marcia funebre 1 50
51563 — I sei pezzi riuniti. . . . . 10 —
— *Messalina* di P. Cossa. Intermezzi Sinfonici :
51564 — N. 1. Preludio Sinfonico 1 50
51565 — » 2. *La Suburra.* Intermezzo 3 50
51566 — I due pezzi riuniti . . . . . 4 —
51567 — Inno-Marcia per l'inaugurazione del monumento a Guido Monaco . . . . . 2 —

MENDELSSOHN (F.) *Un Sogno d' una notte d' estate.* Op. 61 :

51568 — N. 1. Sinfonia. 3 50
51569 — » 2. Scherzo . . . . . 2 —
51570 — *La Grotta di Fingal.* Overtura. Op. 26 . . . . . 2 —
51571 — *Atalia.* Overtura. Op. 74 . . . . . 2 —
51572 — *Melusine.* Overtura. Op. 32 . . . . . 3 —
51573 — *La Mer calme.* Overtura. Op. 27 . . . . . 3 —
51574 — *Ruy Blas.* Overtura. Op. 95 . . . . . 2 —
51575 — *Le Retour au pays.* Overtura. Op. 89 . . . . . 1 50
51576 MEYERBEER (G.) *Dinorah.* Sinfonia . . . . . 3 —
51577 — *Struensée.* Sinfonia 2 50
51578 — *La Stella del Nord.* Sinfonia 2 50
51579 — Sinfonia in forma di Marcia per l'Esposizione di Londra 1862 . . . . . 3 —
51580 — Marcia-Schiller. . . . . 2 —
— Marches aux flambeaux, arrangées par Wieprecht :
51581 — N. 1 . . . . . 1 50
51582 — » 2 . . . . . 2 —
51583 — » 3 . . . . . 3 —
51584 — » 4 . . . . . 2 —
51585 MORLACCHI (F.) *Francesca da Rimini.* Sinfonia . . . 3 —

51586 MOZART (W. A.) *Il Flauto magico.* Overtura . . *Fr.* 1 50
51587 — *Le Nozze di Figaro.* Overtura . . . . . 2 —
51588 — Marcia Turca 1 50
— Quattro Sinfonie scelte:
51589 — N. 1, in *Re.* Op. 87 . . . . . 3 —
51590 — » 2, in *Mi bemolle.* Op. 58 . . . . . 3 —
51591 — » 3, in *Sol minore.* Op 45 . . . . . 3 —
51592 — » 4, in *Do (Giove).* Op. 34. . . . . 3 —
51593 — Le quattro Sinfonie riunite. . . . . 10 —
51594 PACINI (G.) Sinfonia-Dante . . . . . 5 —
51595 PINELLI (E.) Marcia di Nozze . . . . . 2 —
51596 ROSSINI (G.) *La Gazza ladra.* Sinfonia. . . . . 3 —
51597 — *Semiramide* Sinfonia. . . . . 3 —
51598 — *Guglielmo Tell.* Sinfonia . . . . . 2 —
51599 SGAMBATI (G.) Gavotta, istrumentata da L. Mancinelli. 1 50
51600 SPOHR (L.) *Jessonda.* Overtura. Op. 63 . . . . . 2 —
51601 SPONTINI (G.) *La Vestale.* Overtura. 1 50
51602 — *Fernando Cortez.* Overtura. . . . . 2 —
51603 — *Olimpia.* Overtura 2 50
51604 WEBER (C. M. DE). *Freischütz.* Overtura . . . . . 2 —
51605 — *Oberon.* Overtura . . . . . 2 —
51606 — *Preziosa.* Overtura . . . . . 2 —
51607 — *Jubel.* Overtura . . . . . 2 —
51608 — *Euryanthe.* Overtura . . . . . 2 —
51609 ZUELLI (G.) Gavotta 1.ª per Archi . . . . . — 50

QUATRIÈME MARCHE AUX FLAMBEAUX

arrangée pour orchestre ordinaire par **WIEPRECHT**

composée pour musique militaire par **G. MEYERBEER**

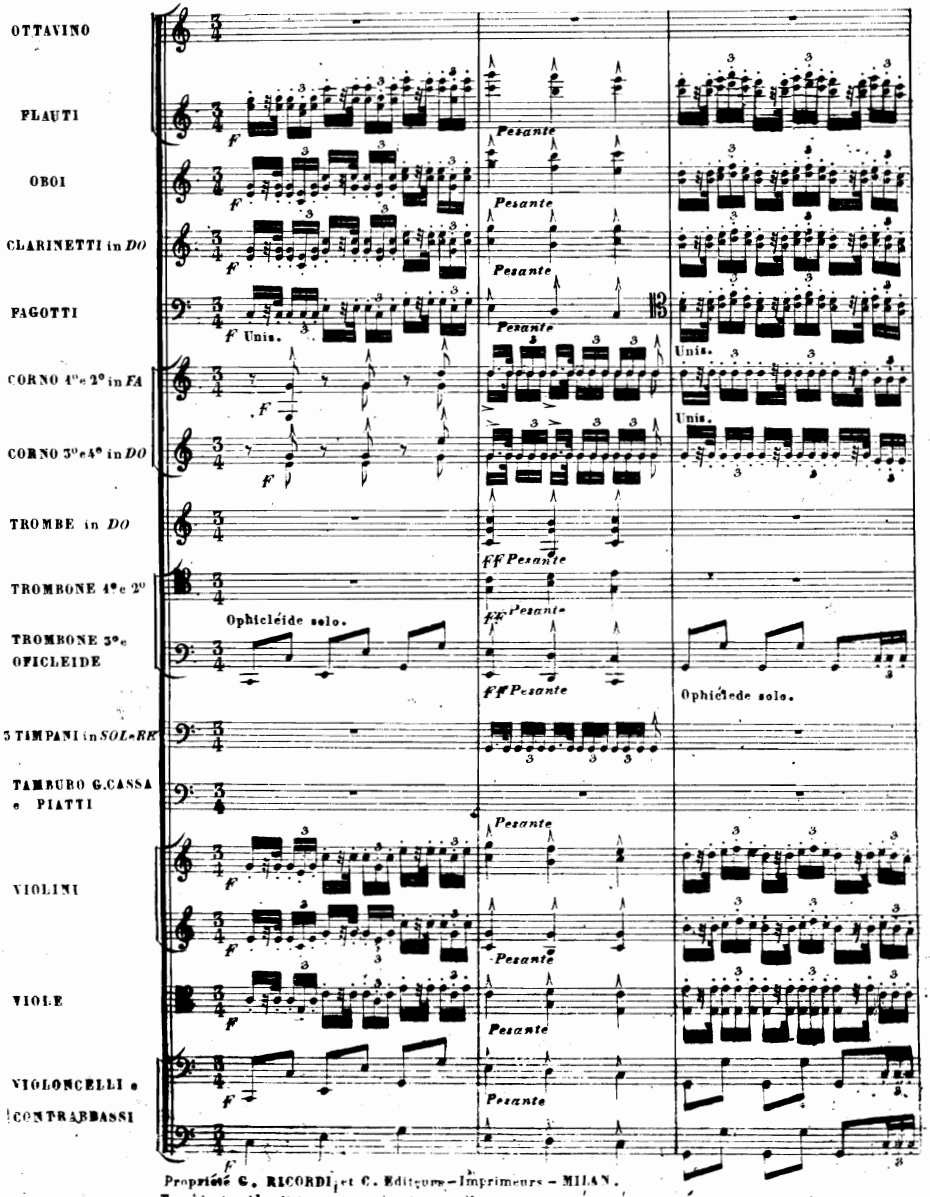

Proprietà G. RICORDI et C. Editeurs-Imprimeurs - MILAN.
Tous droits d'audition, reproduction et d'arrangement réservés.

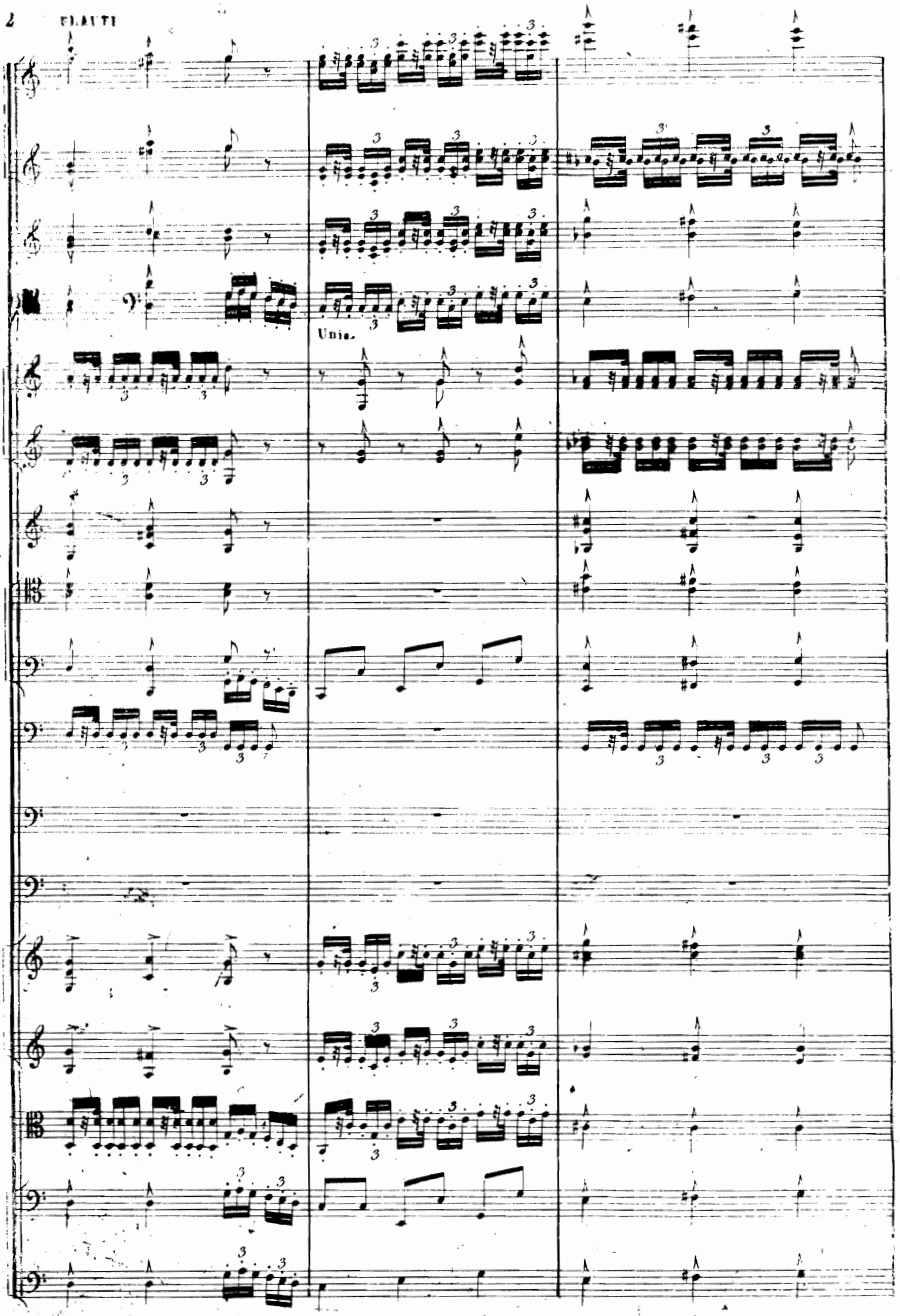
Unis.

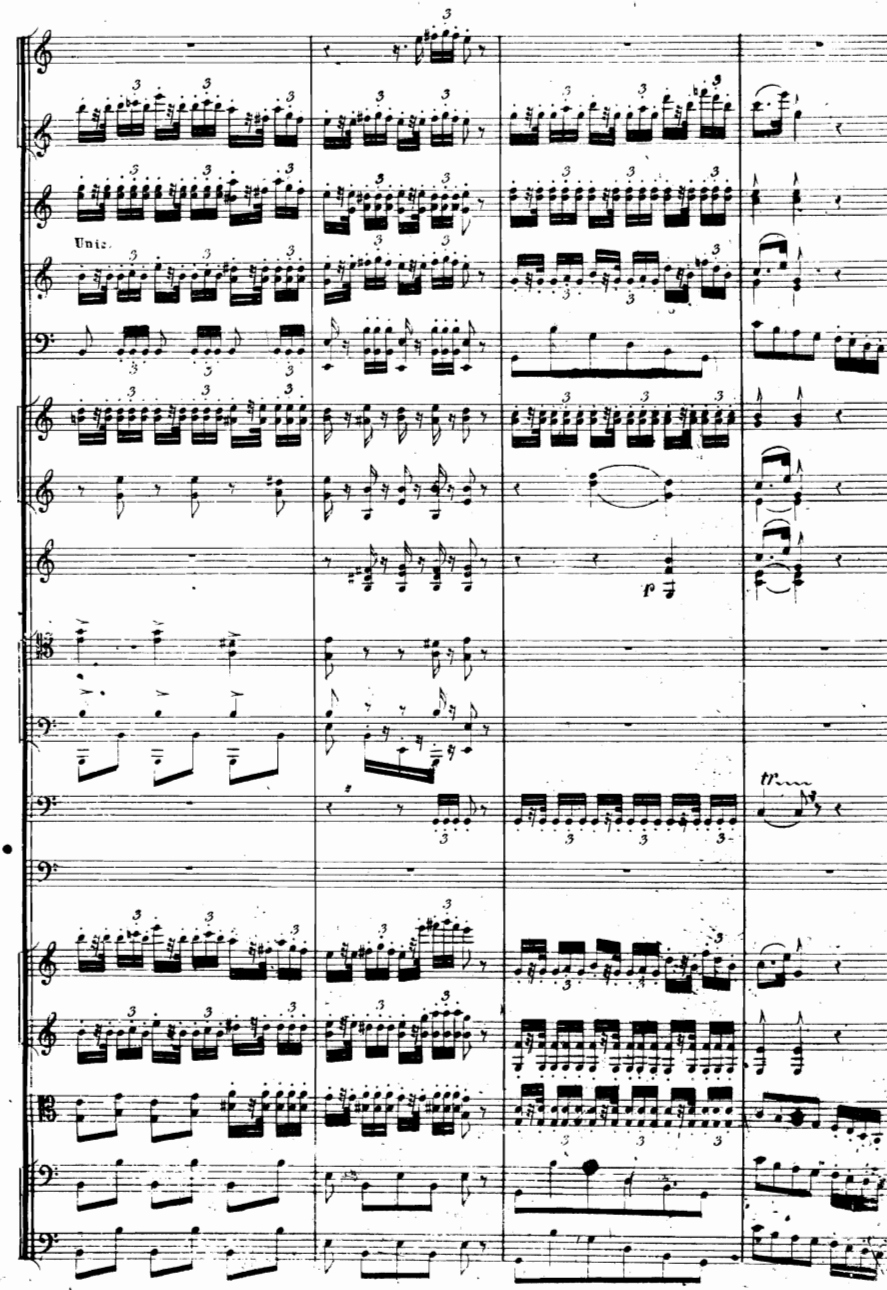
Unis.
p

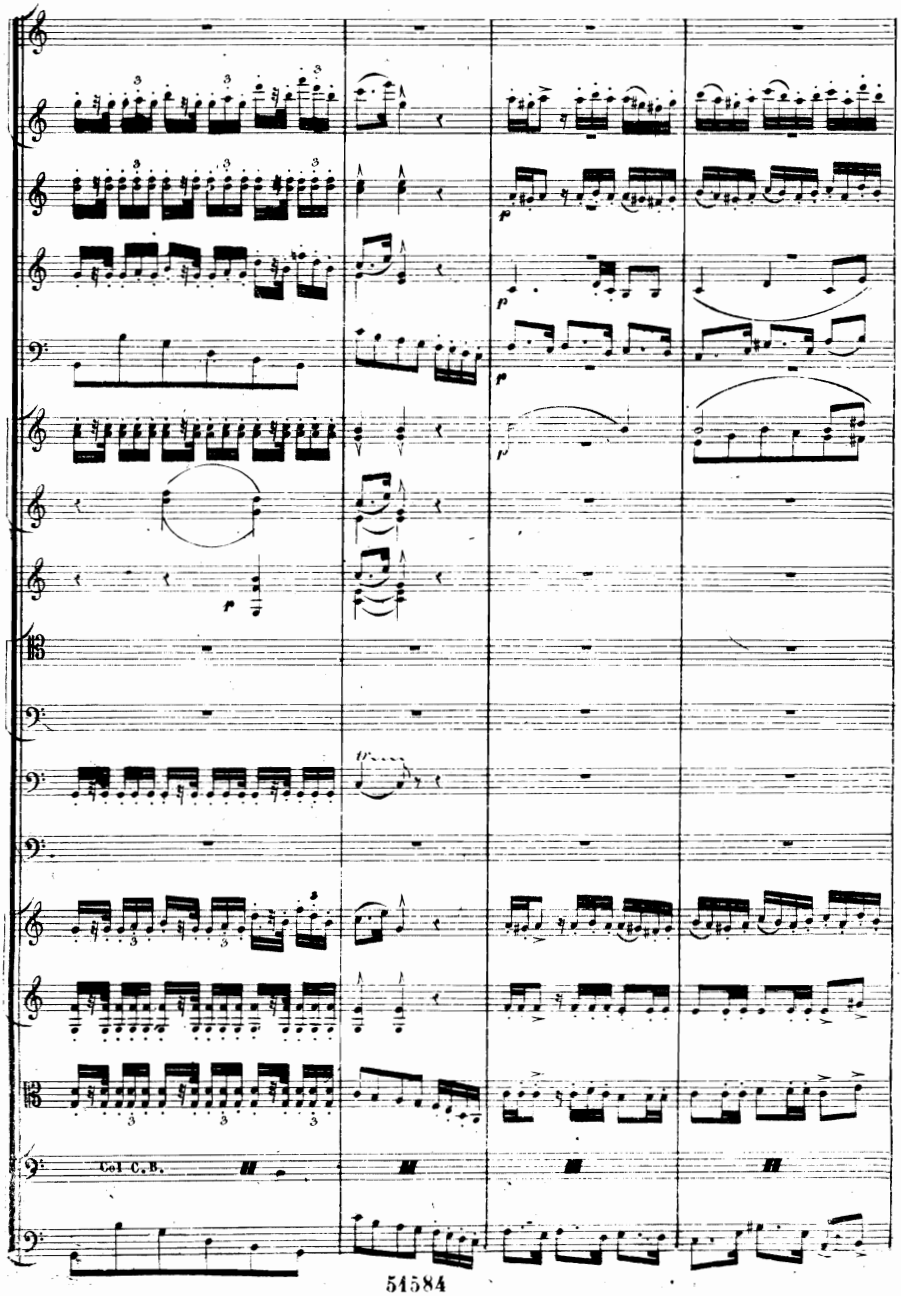
Col C. B.

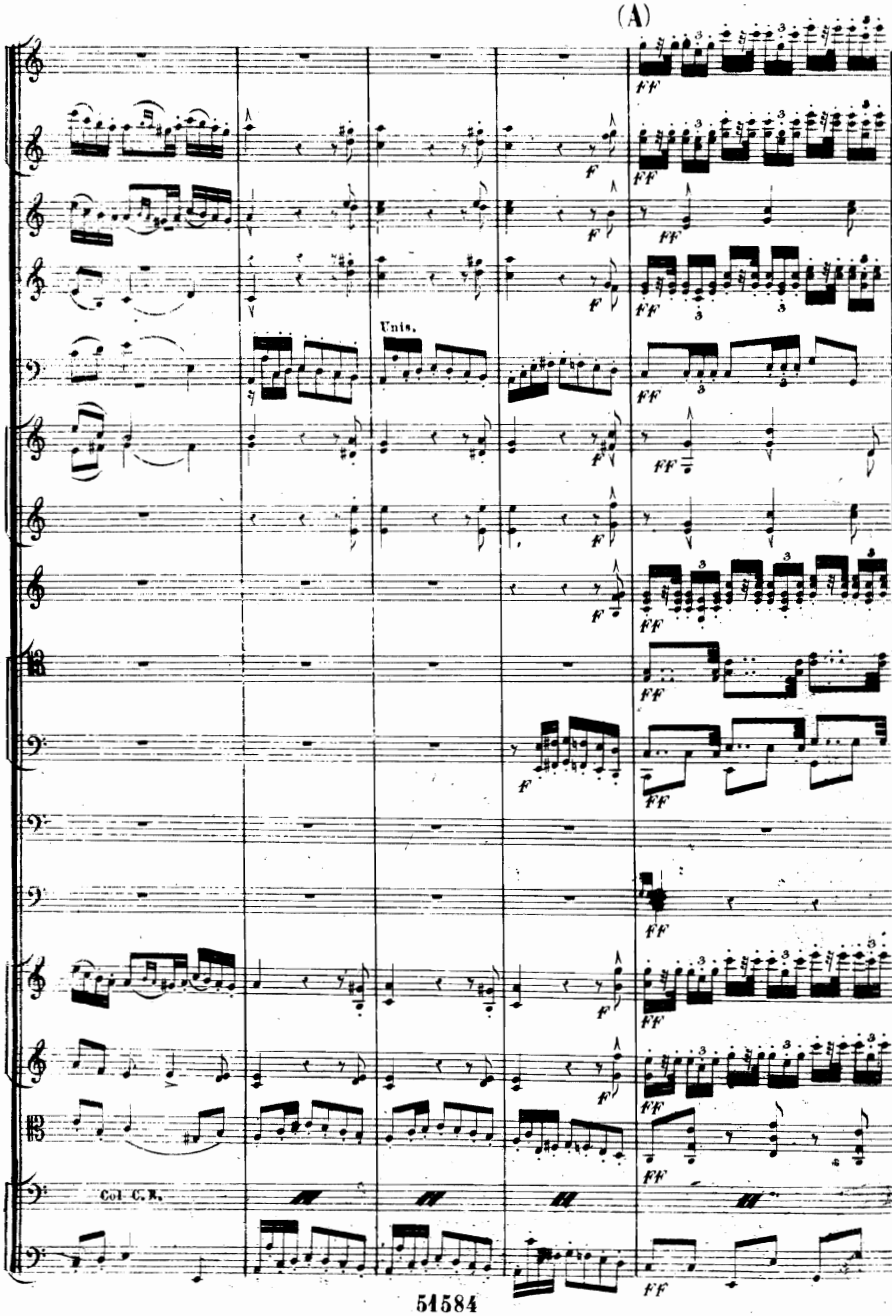
(A)
Unis.
Col. C. B.

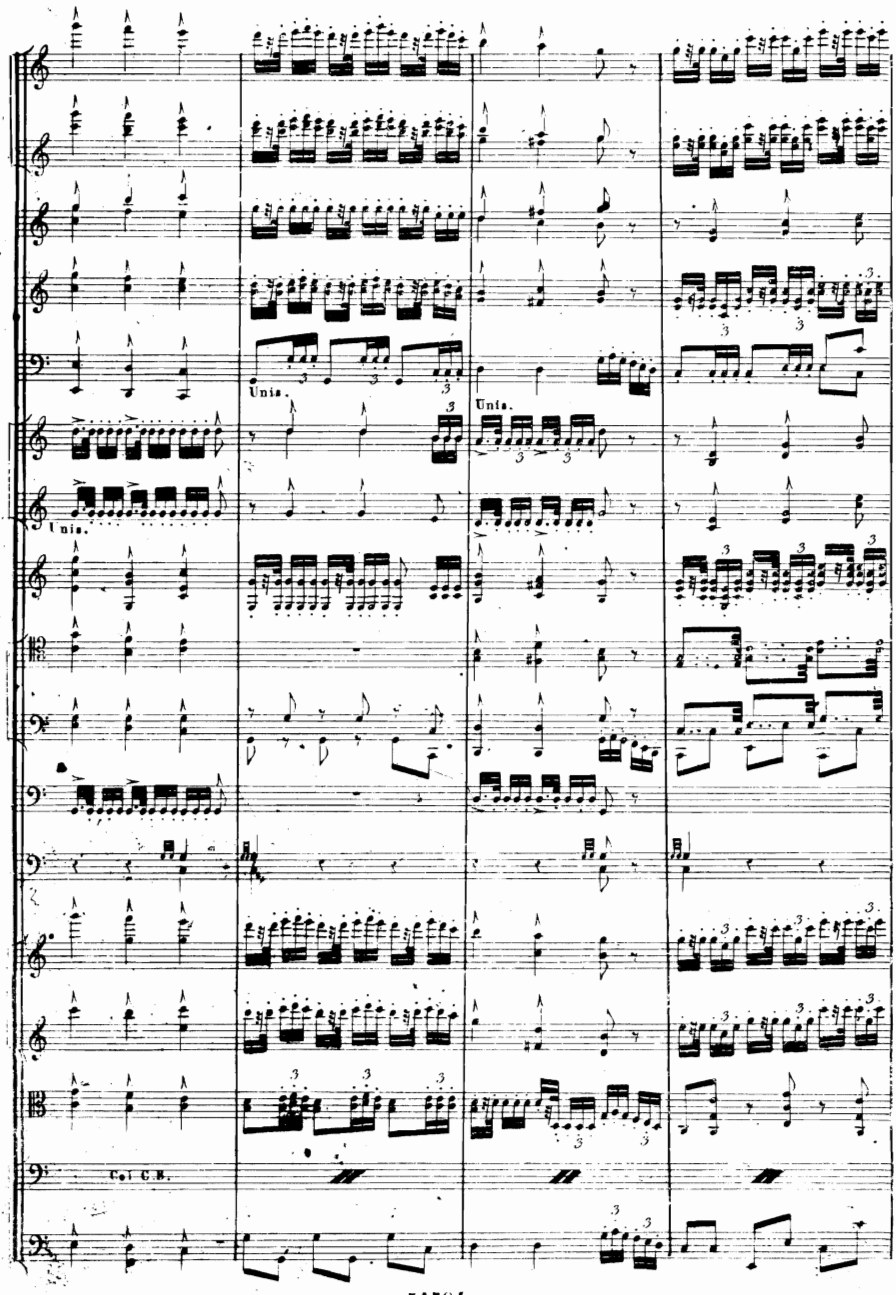
Unis.
Unis.
Unis.
Col C.B.

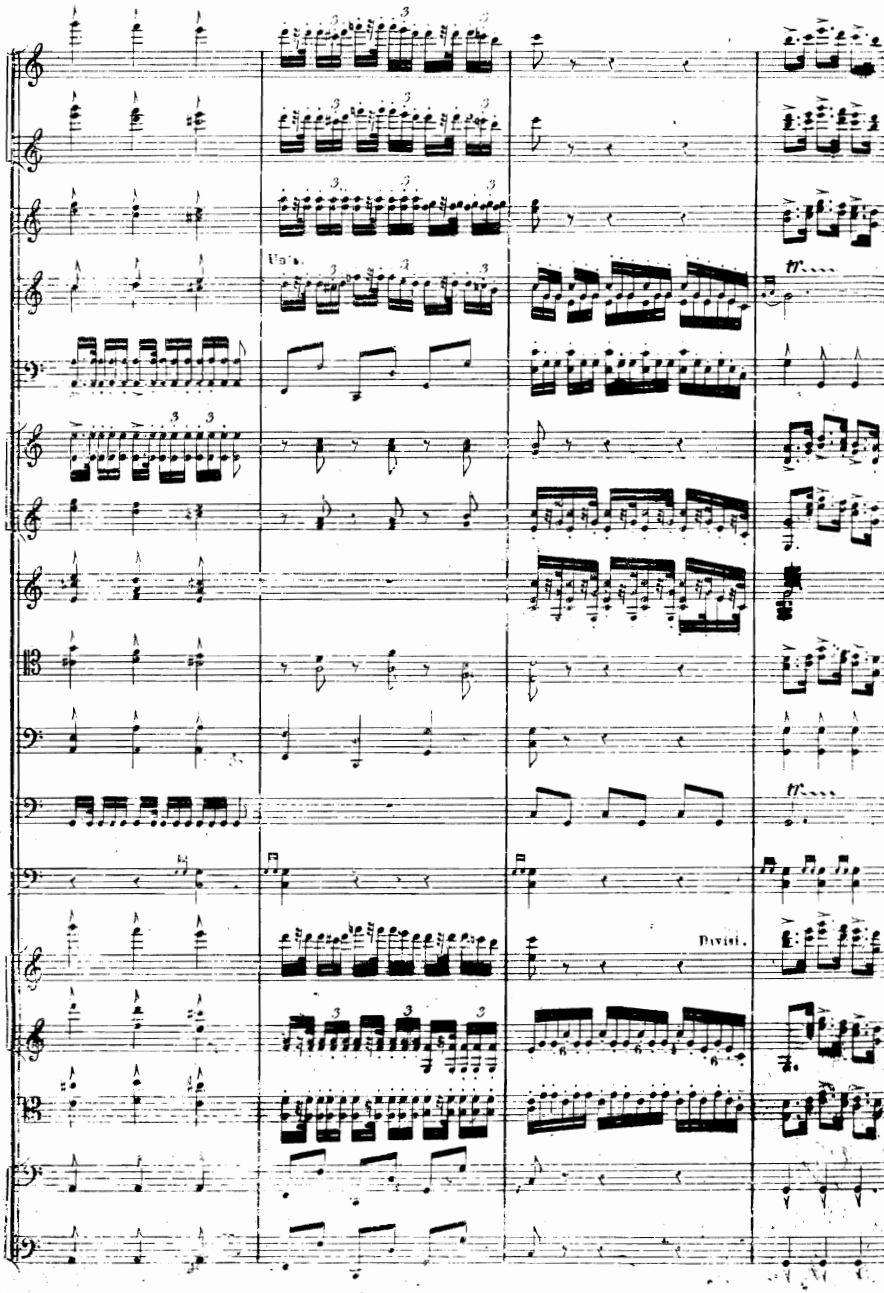
Unis.
Divisi.

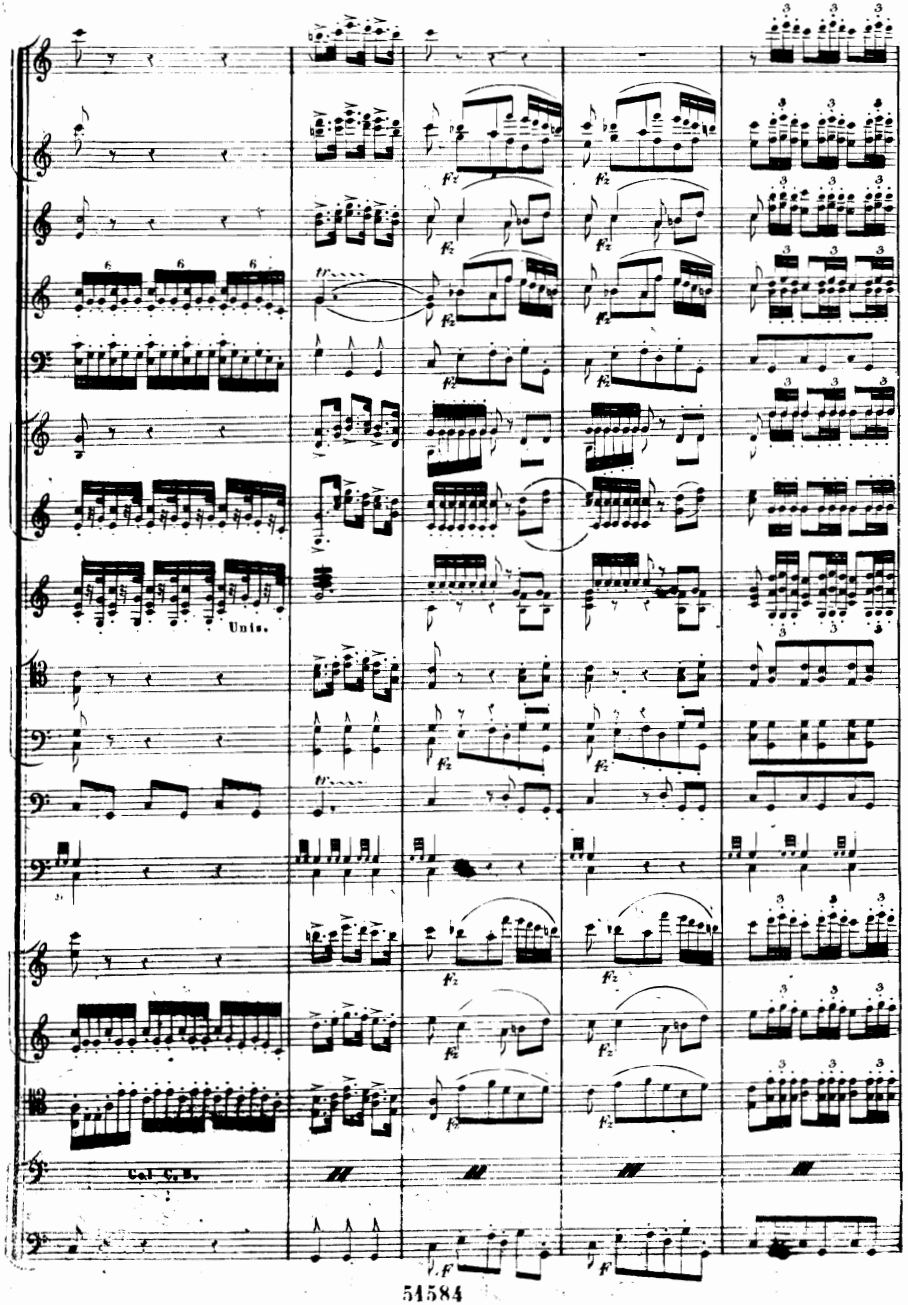
Unis.
Col C. B.

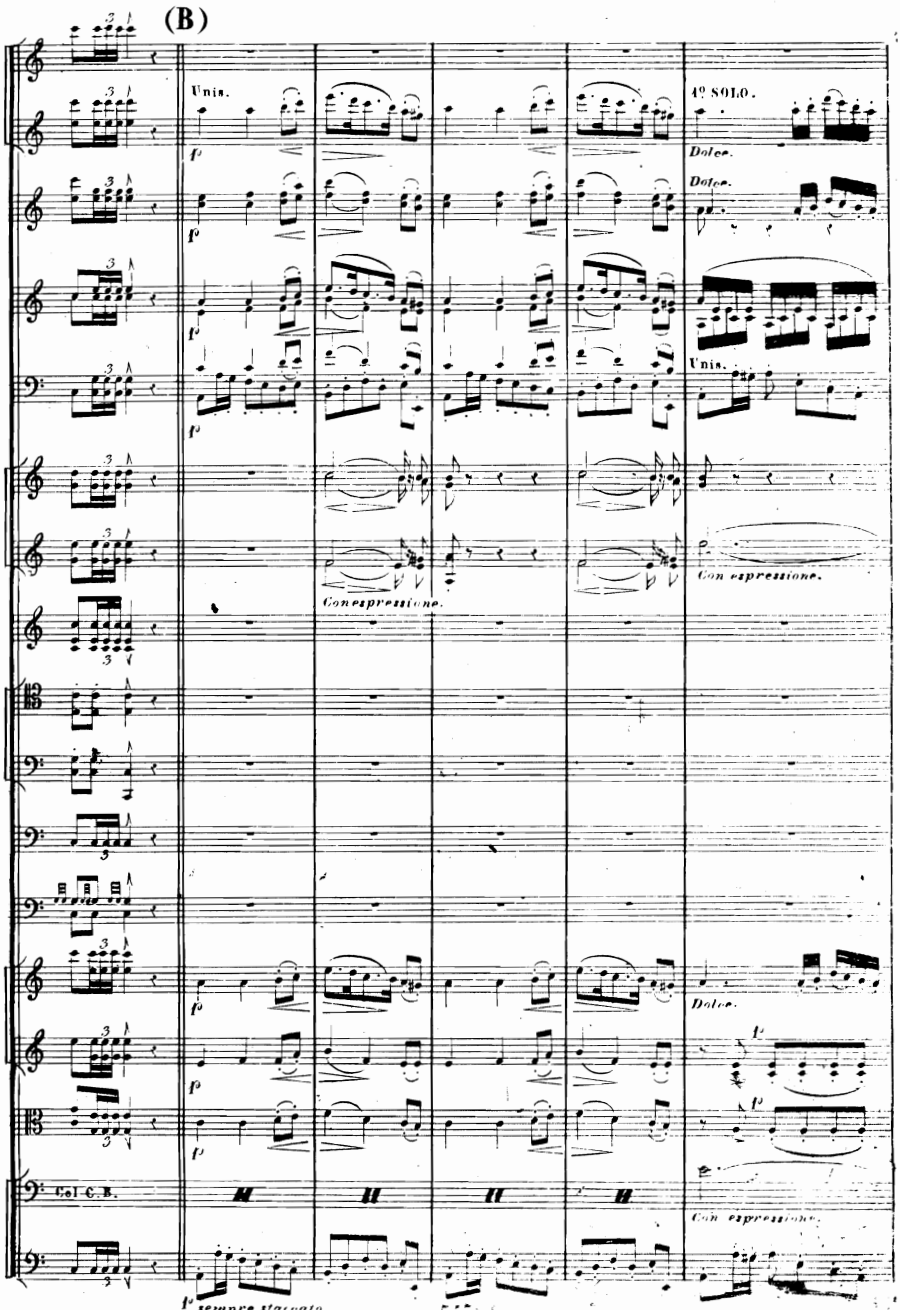
(B)
Unis.
1º SOLO.
Dolce.
Dolce.
Unis.
Con espressione.
Con espressione.
Dolce.
Col C. B.
Con espressione.
sempre staccato

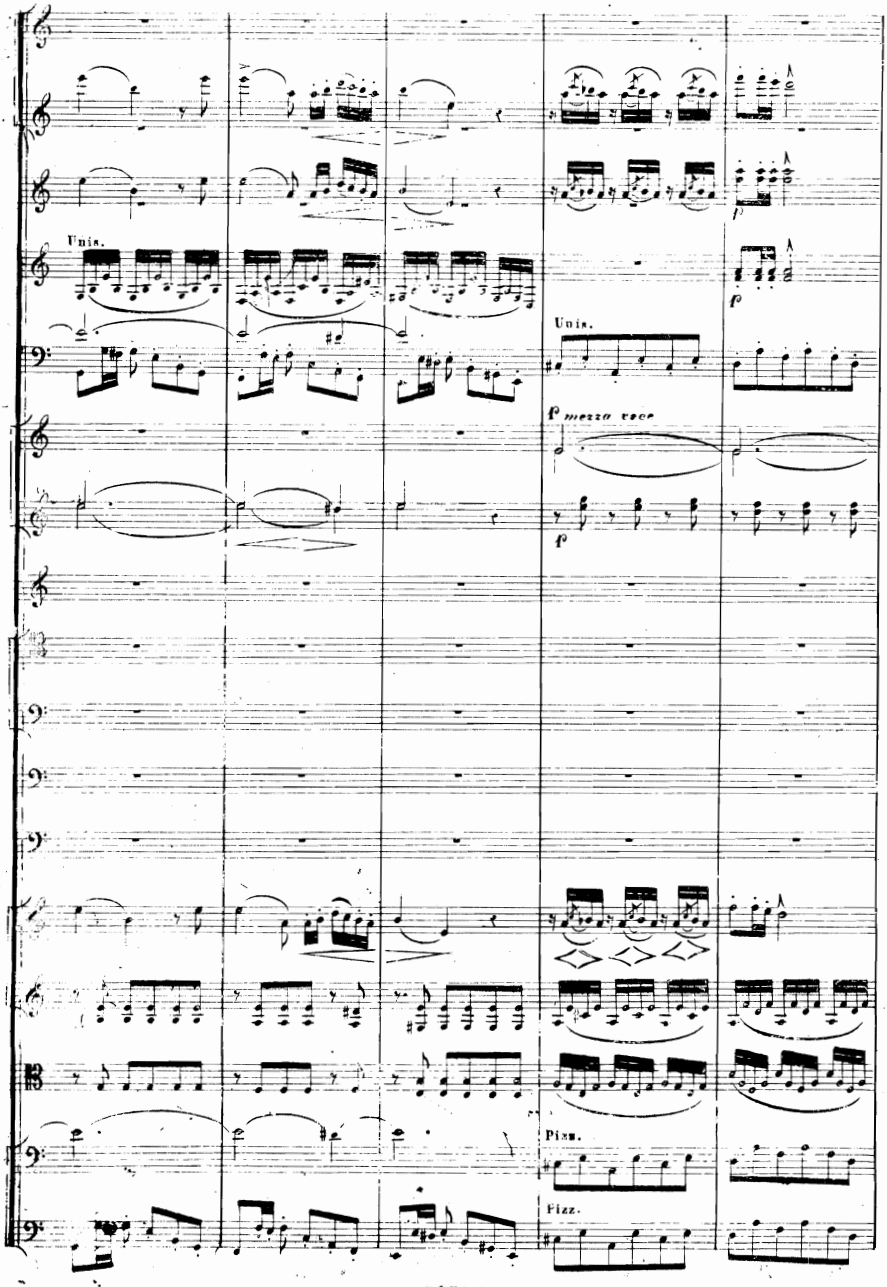
Unis.
Unis.
p mezza voce
p
Pizz.
Pizz.

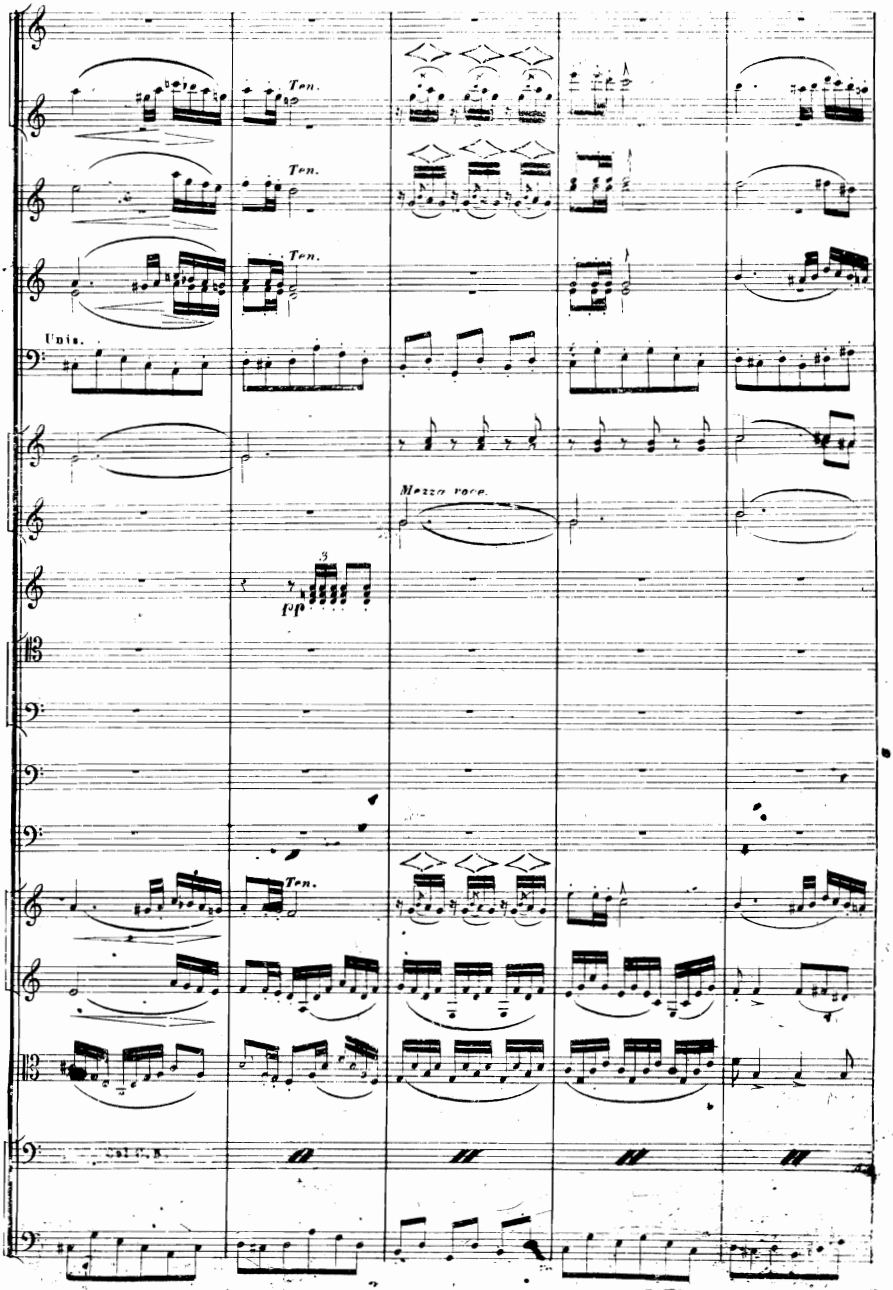
Ten.
Ten.
Ten.
Unis.
Mezza voce.
pp
Ten.
Vcl. e B.

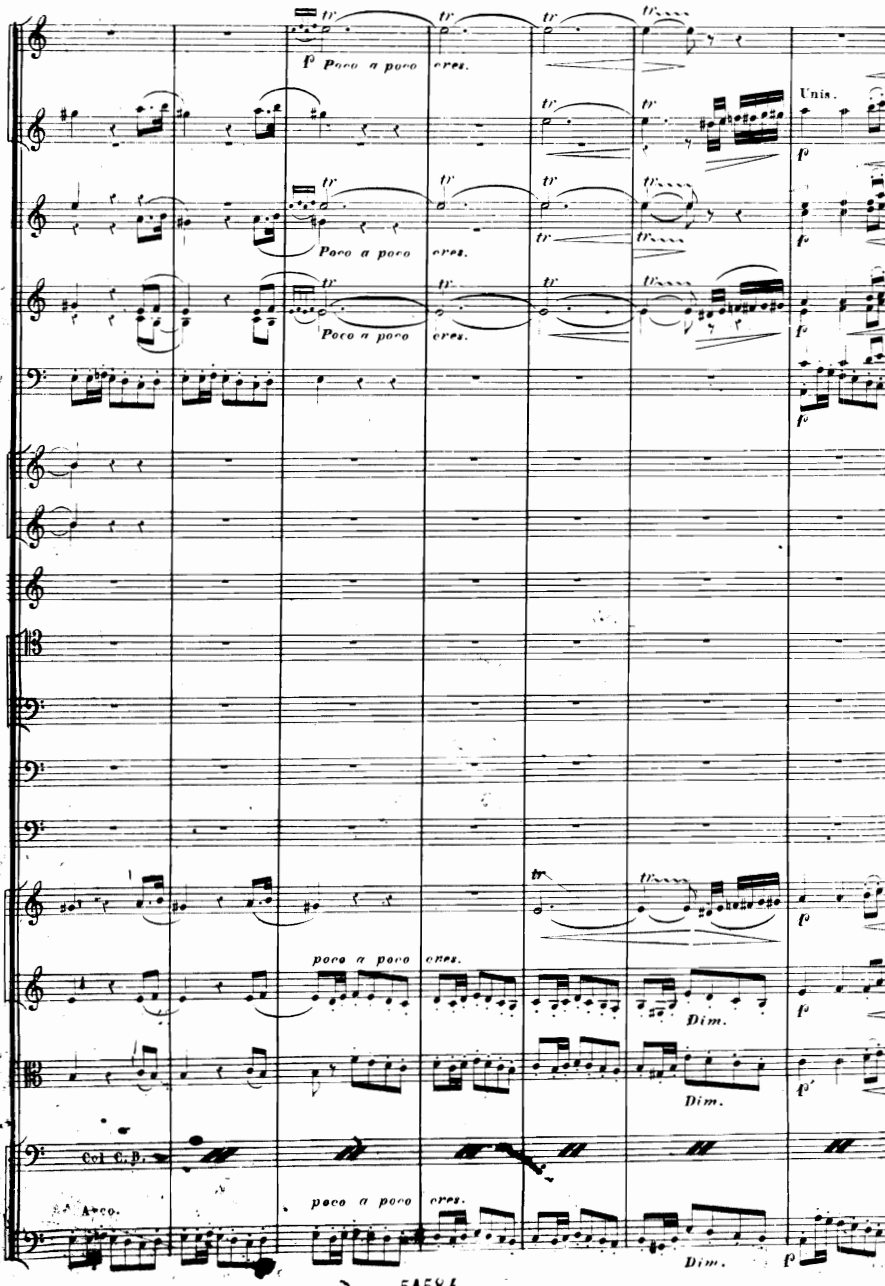
Poco a poco cres.
Unis.
Poco a poco cres.
Poco a poco cres.
poco a poco cres.
Dim.
Dim.
Col C. B.
Arco.
poco a poco cres.
Dim.

(C)

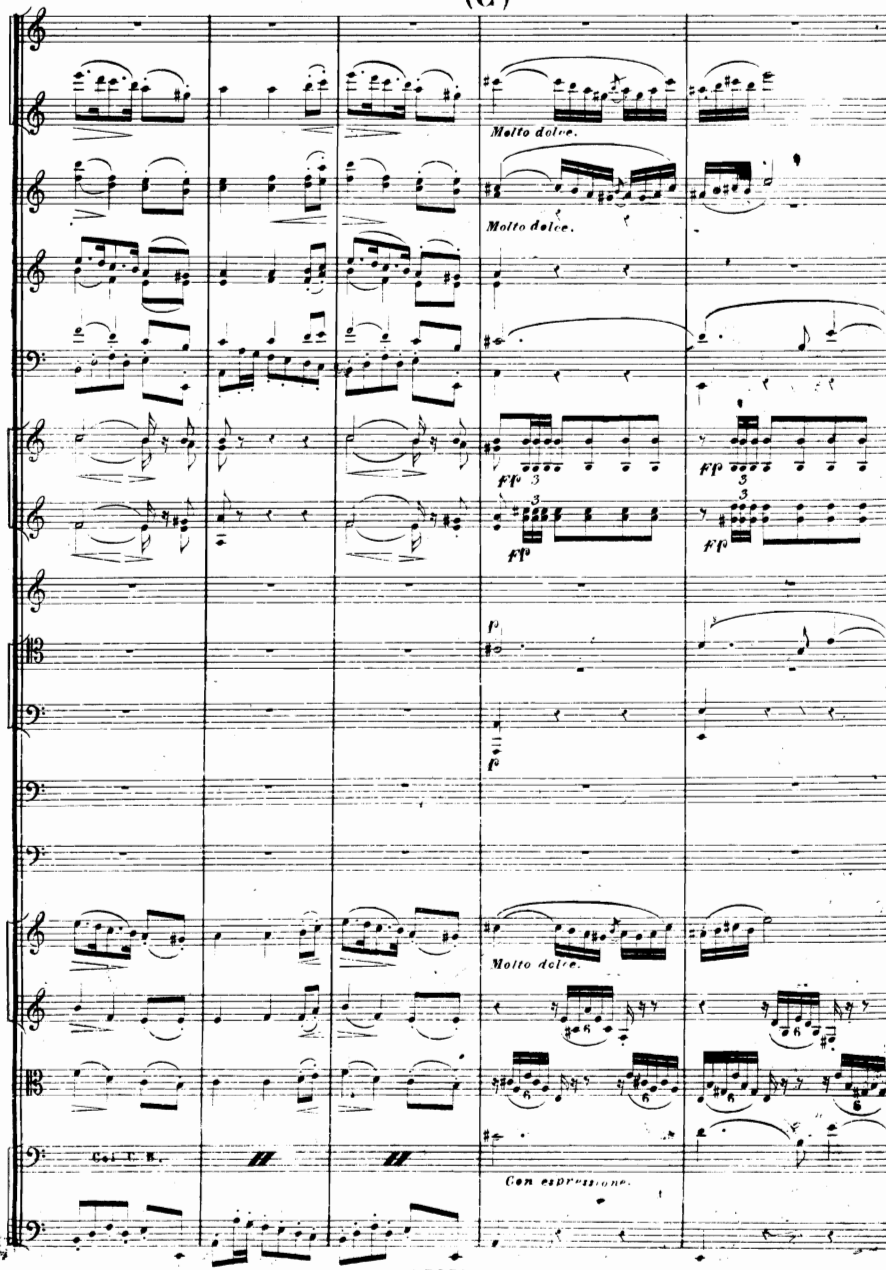
Molto dolce.
Molto dolce.
ff
ff
ff
ff
p
p
Molto dolce.
Col C. B.
Con espressione.

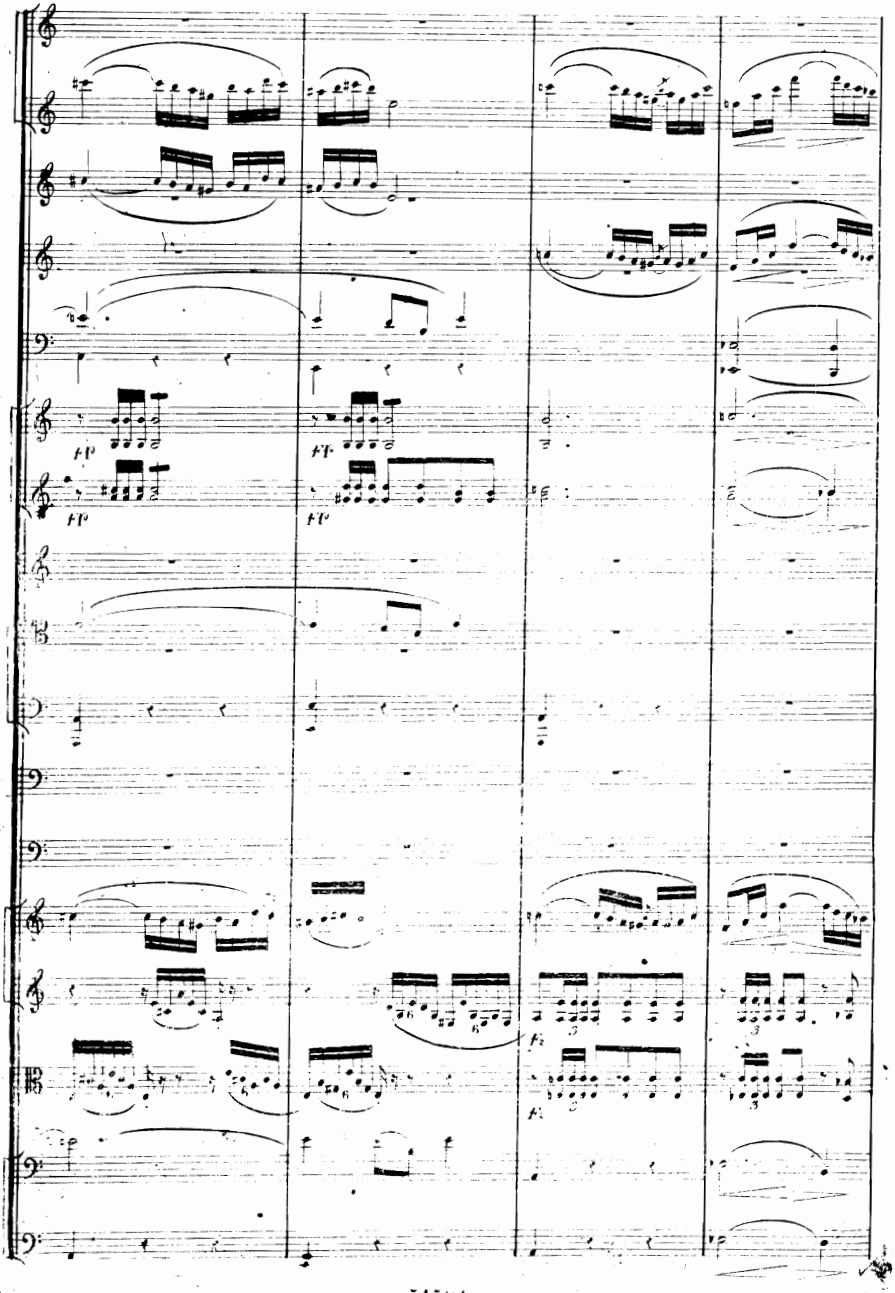

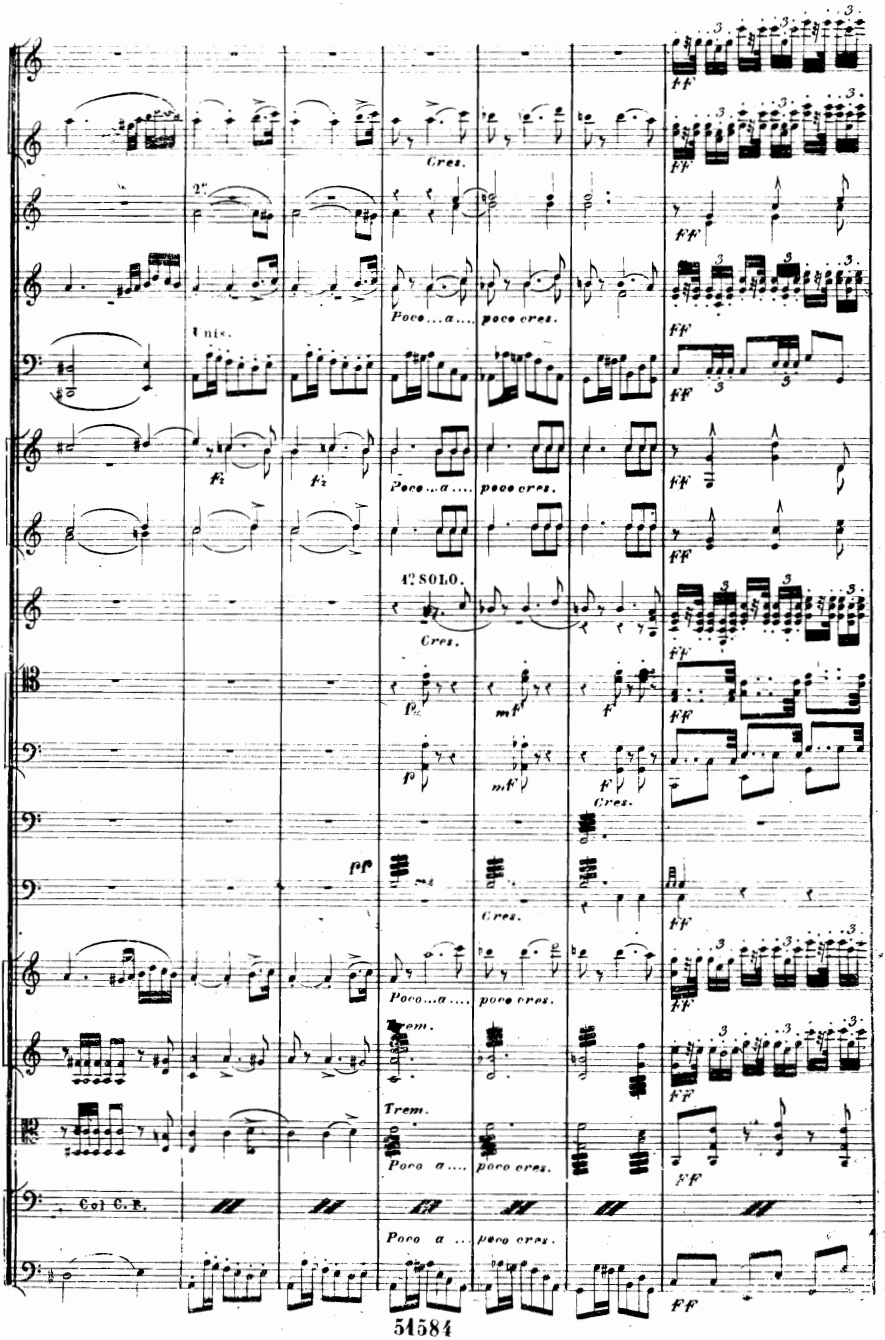
Cres.
2°
Poco ... a .... poco cres.
Unis.
Poco ... a .... poco cres.
1° SOLO.
Cres.
Cres.
Poco ... a .... poco cres.
Trem.
Trem.
Poco a .... poco cres.
Col C. F.
Poco a ... poco cres.

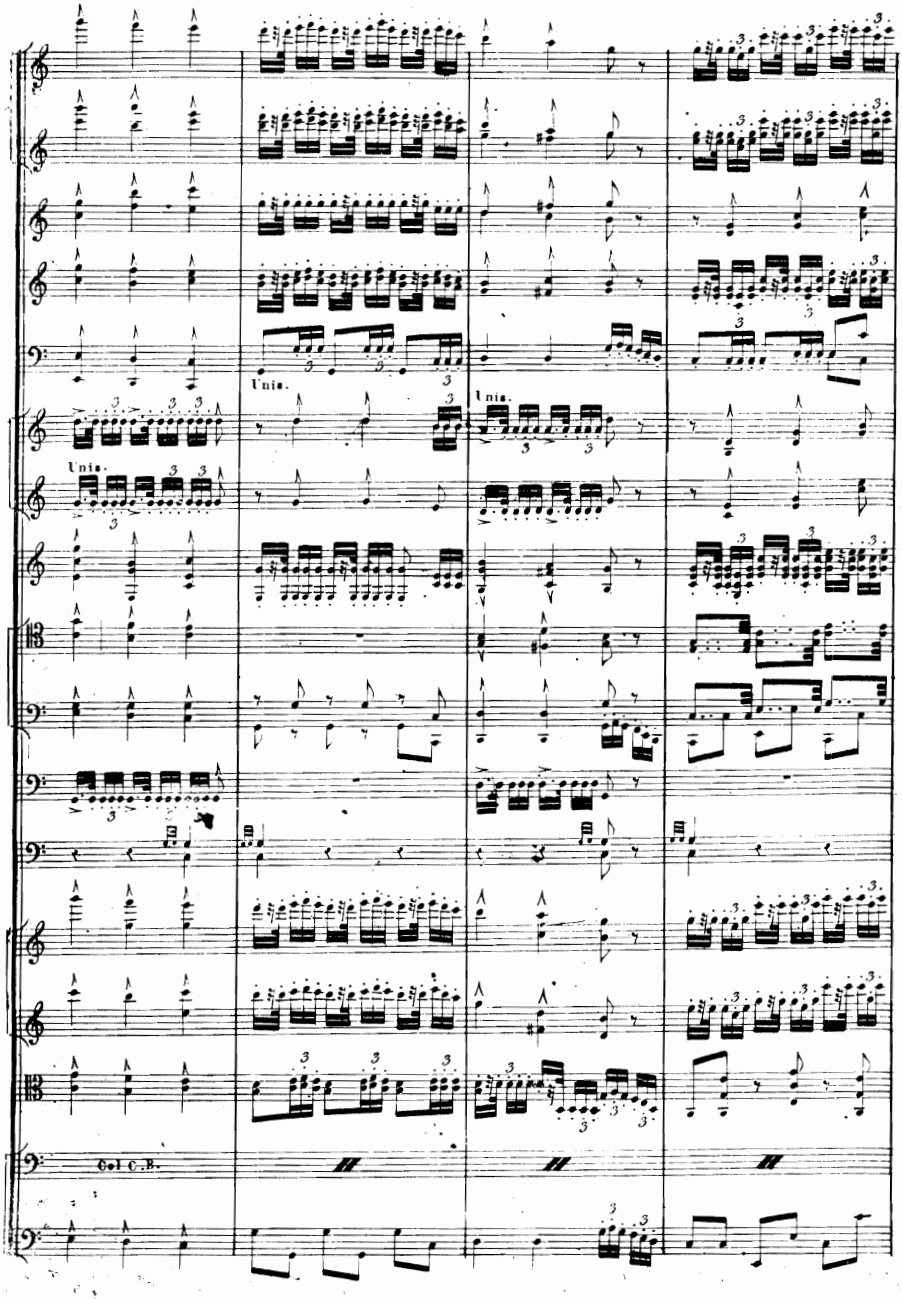
Unis.
Unis.
Unis.
Col C.B.

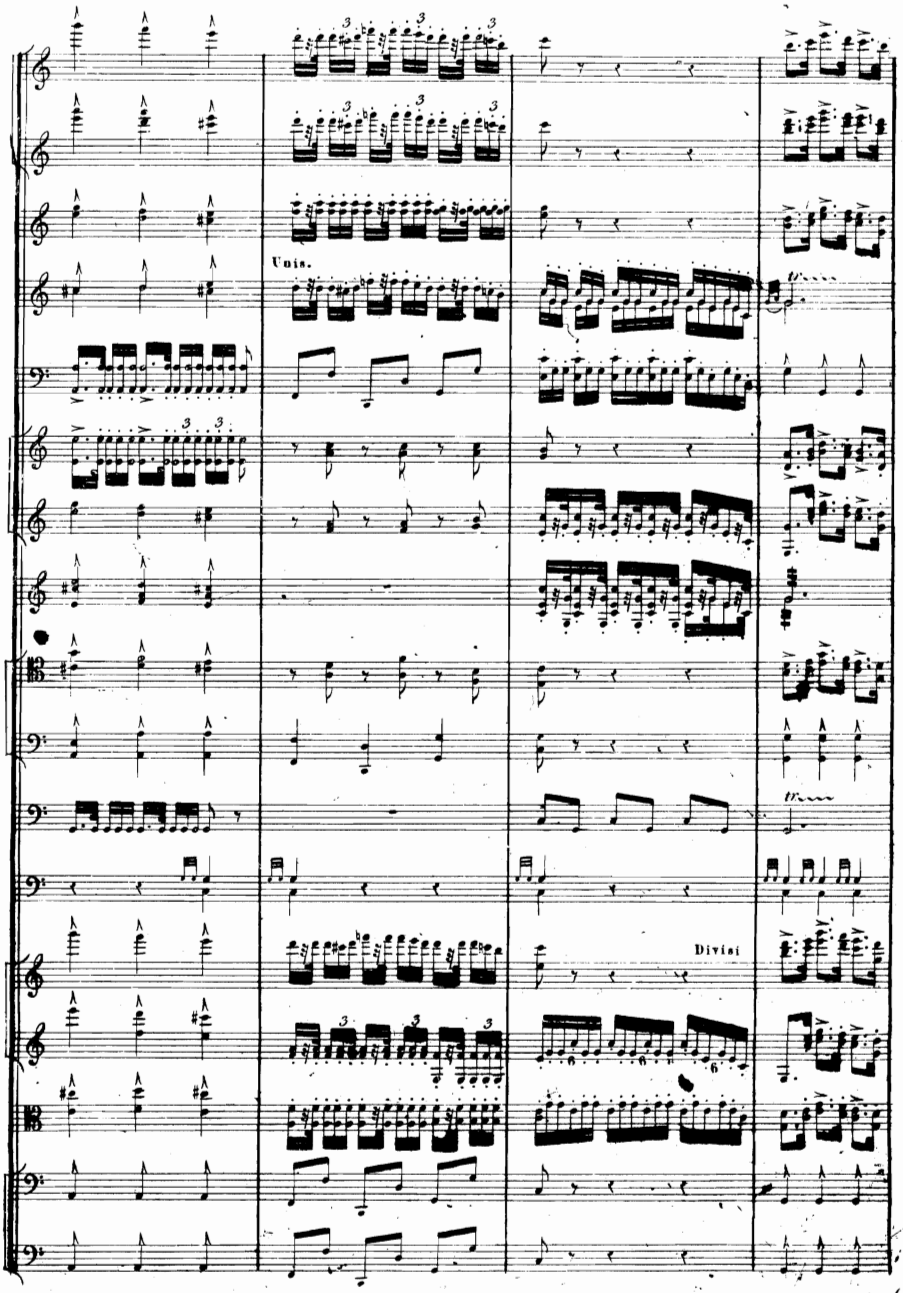
Unis.
Divisi

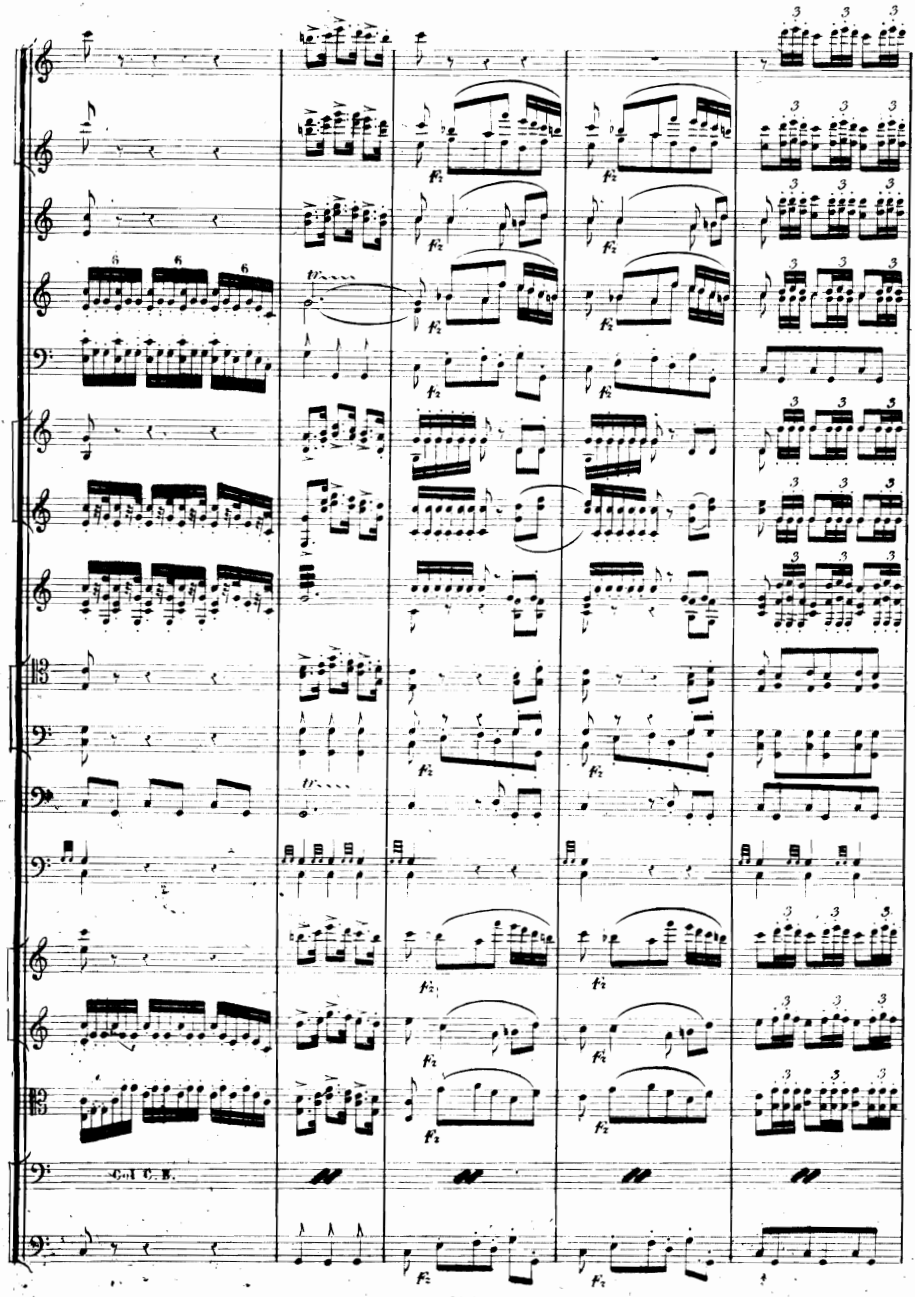
Col C. B.

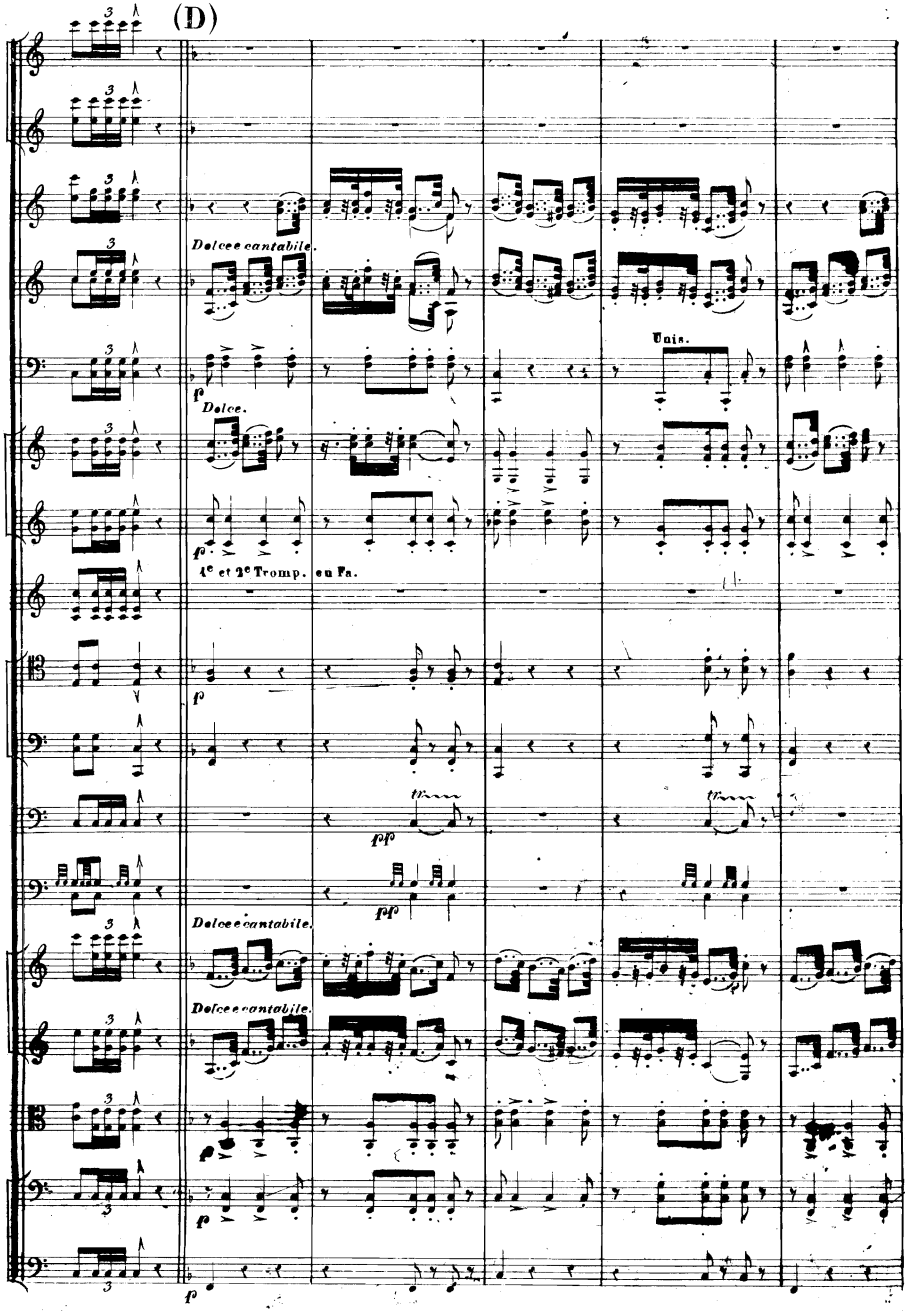
(D)
Dolce e cantabile.
Unis.
f
Dolce.
f
1e et 2e Tromp. en Fa.
f
fff
fff
Dolce e cantabile.
Dolce e cantabile.
f
f
f

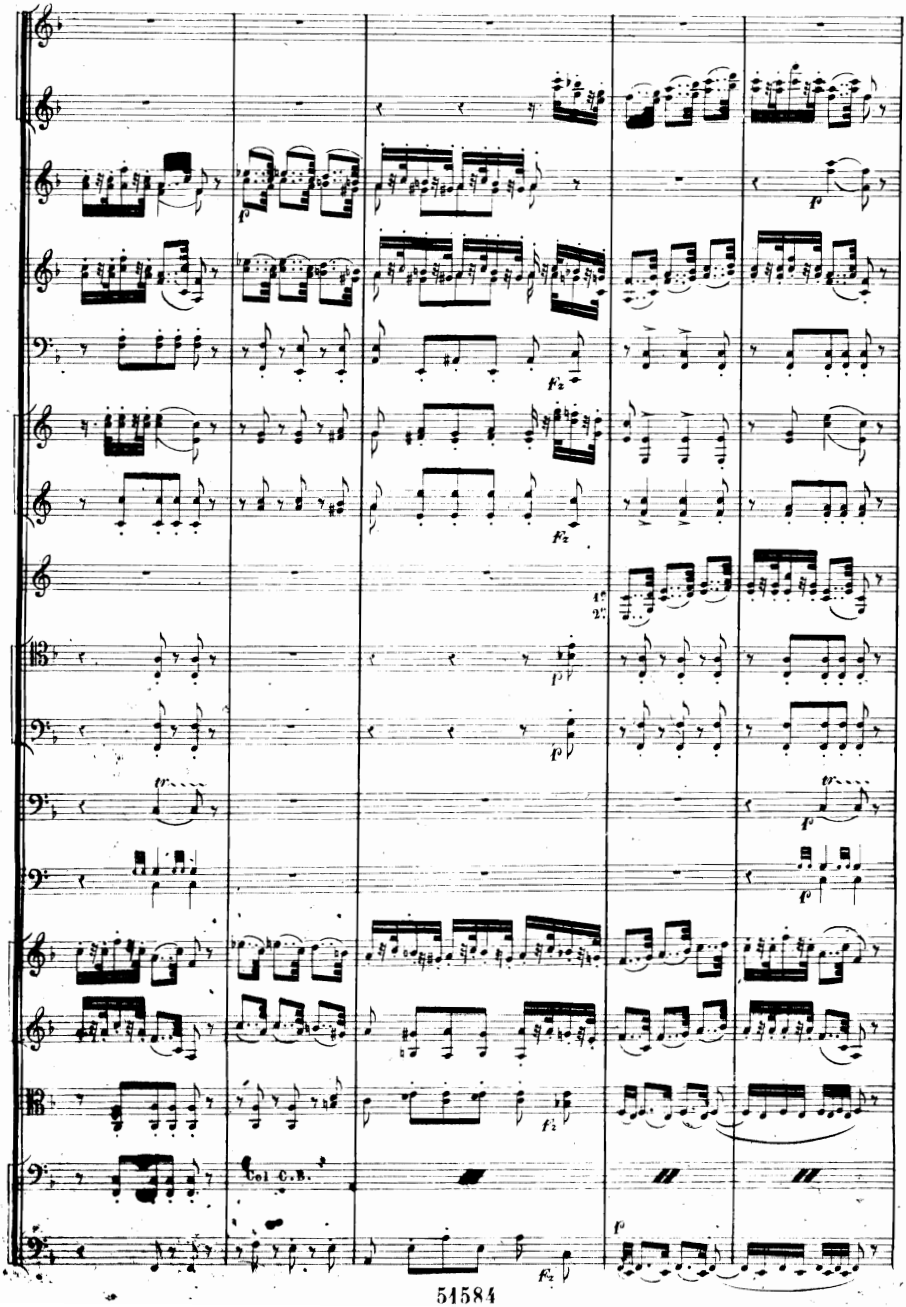
Col C.B.

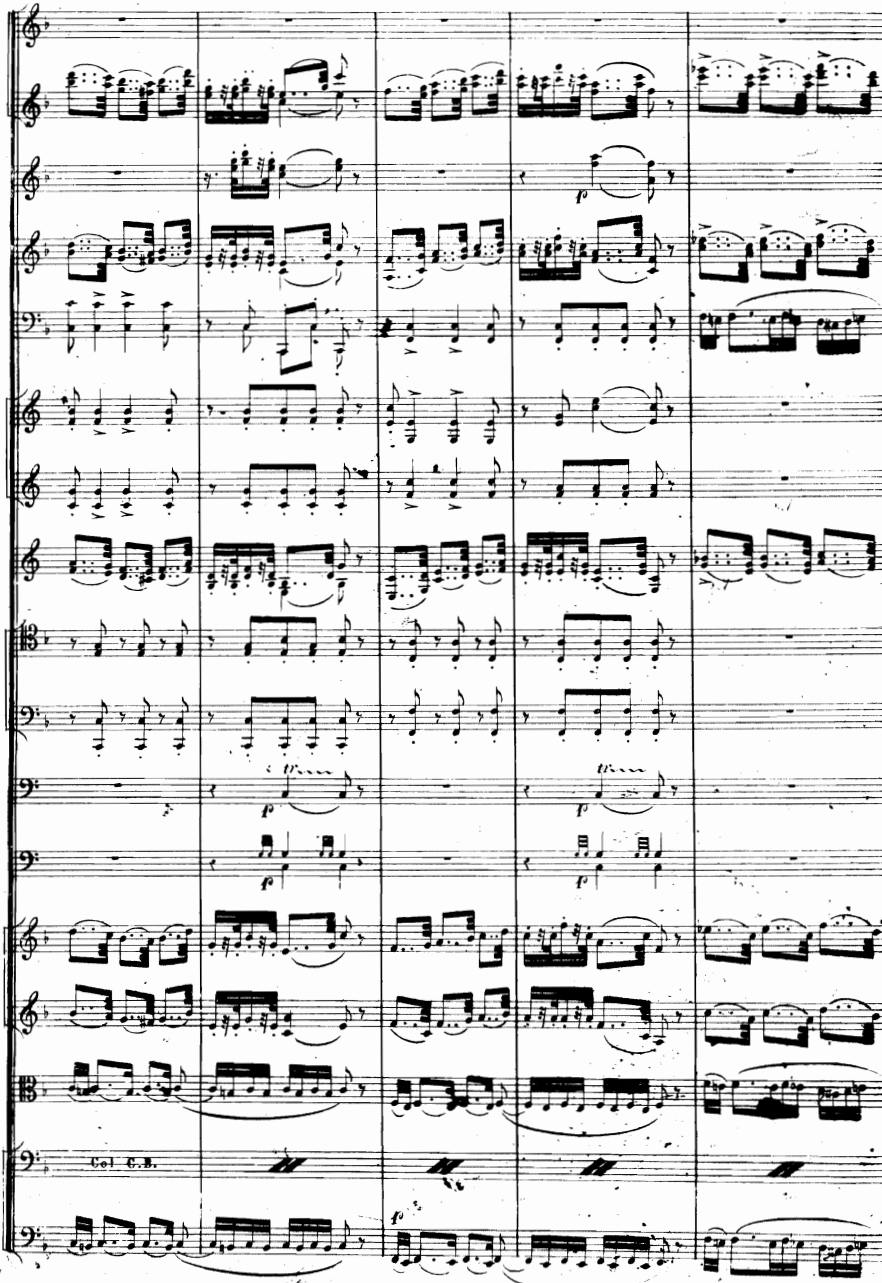
Col C.B.

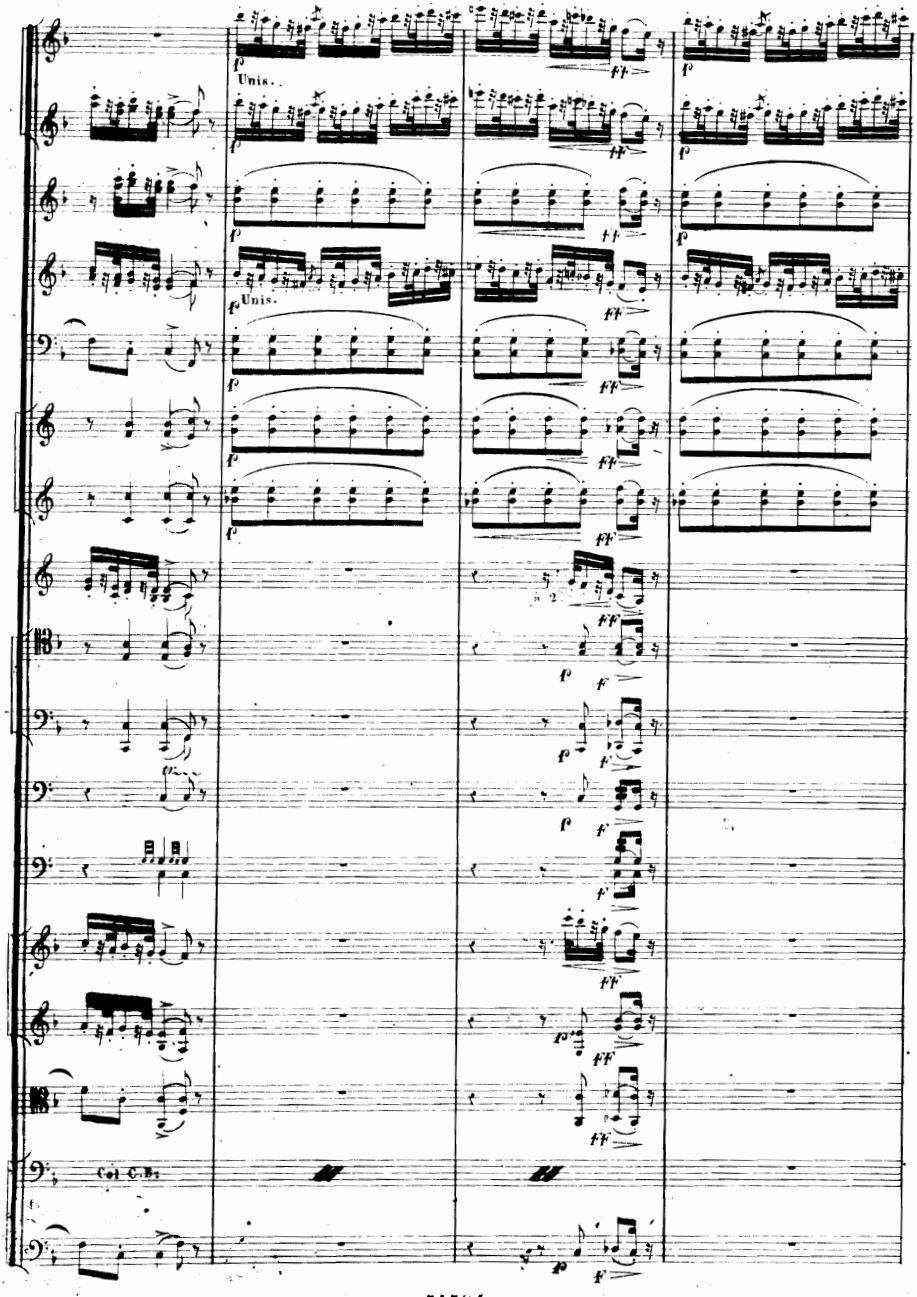
Unis.
Unis.
Col C.B.

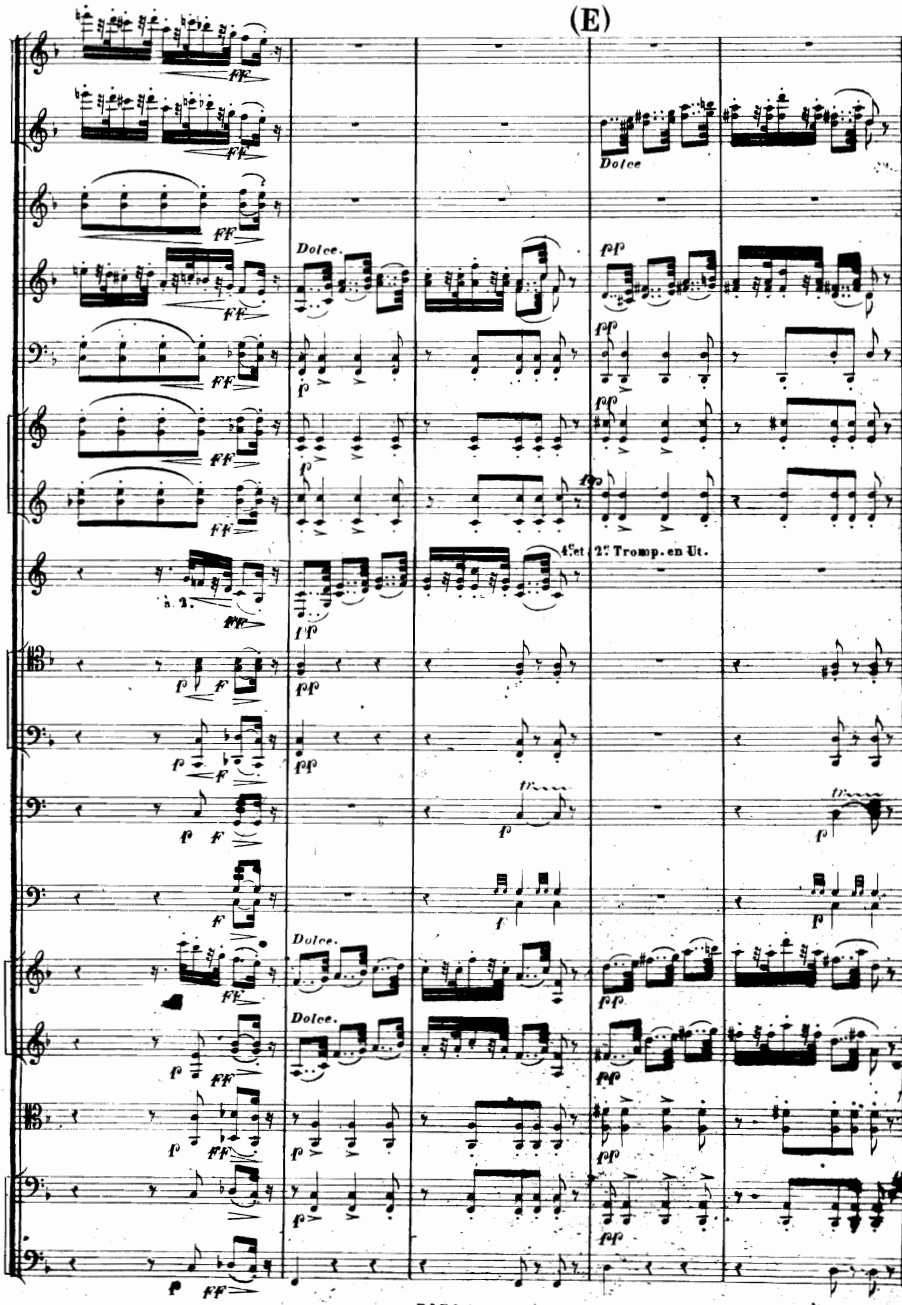
(E)
Dolce
Dolce.
à 2.
4.e et 2.e Tromp. en Ut.
Dolce.
Dolce.

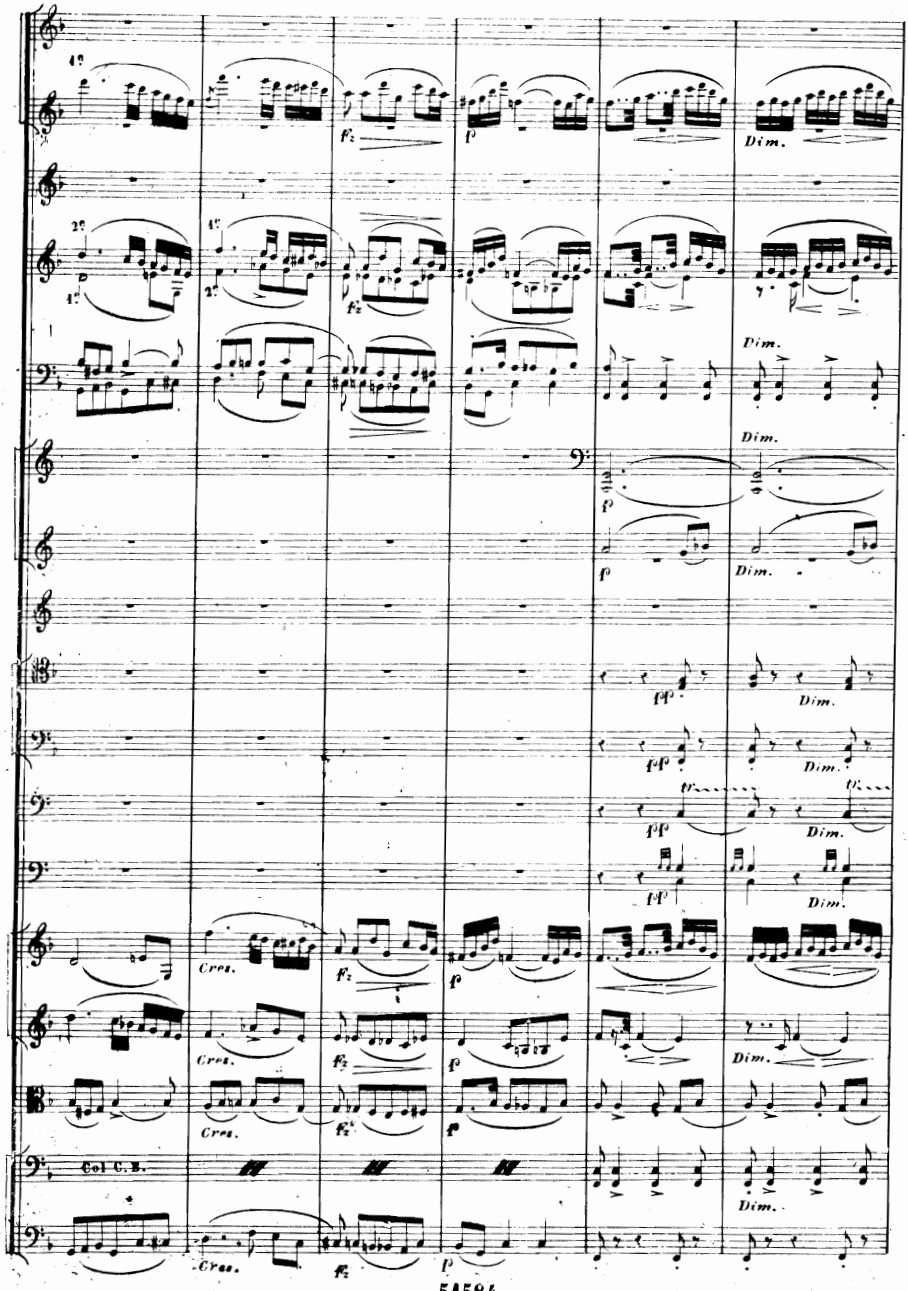
Dim.
Cres.
Col C.B.

Unis.
Cres.
1r
1r et 2e
les 3.
tr

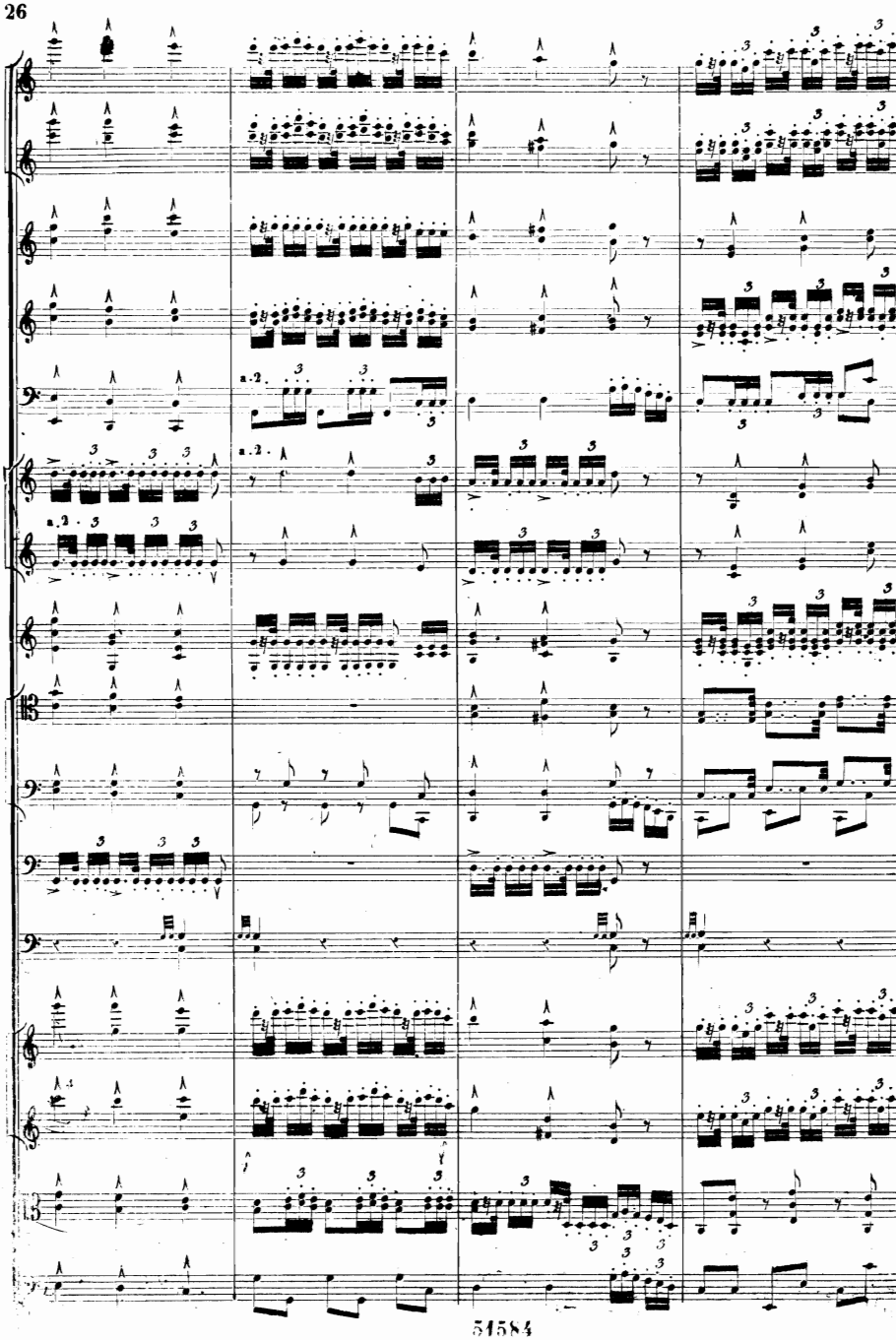
a.2.
a.2.
a.2.

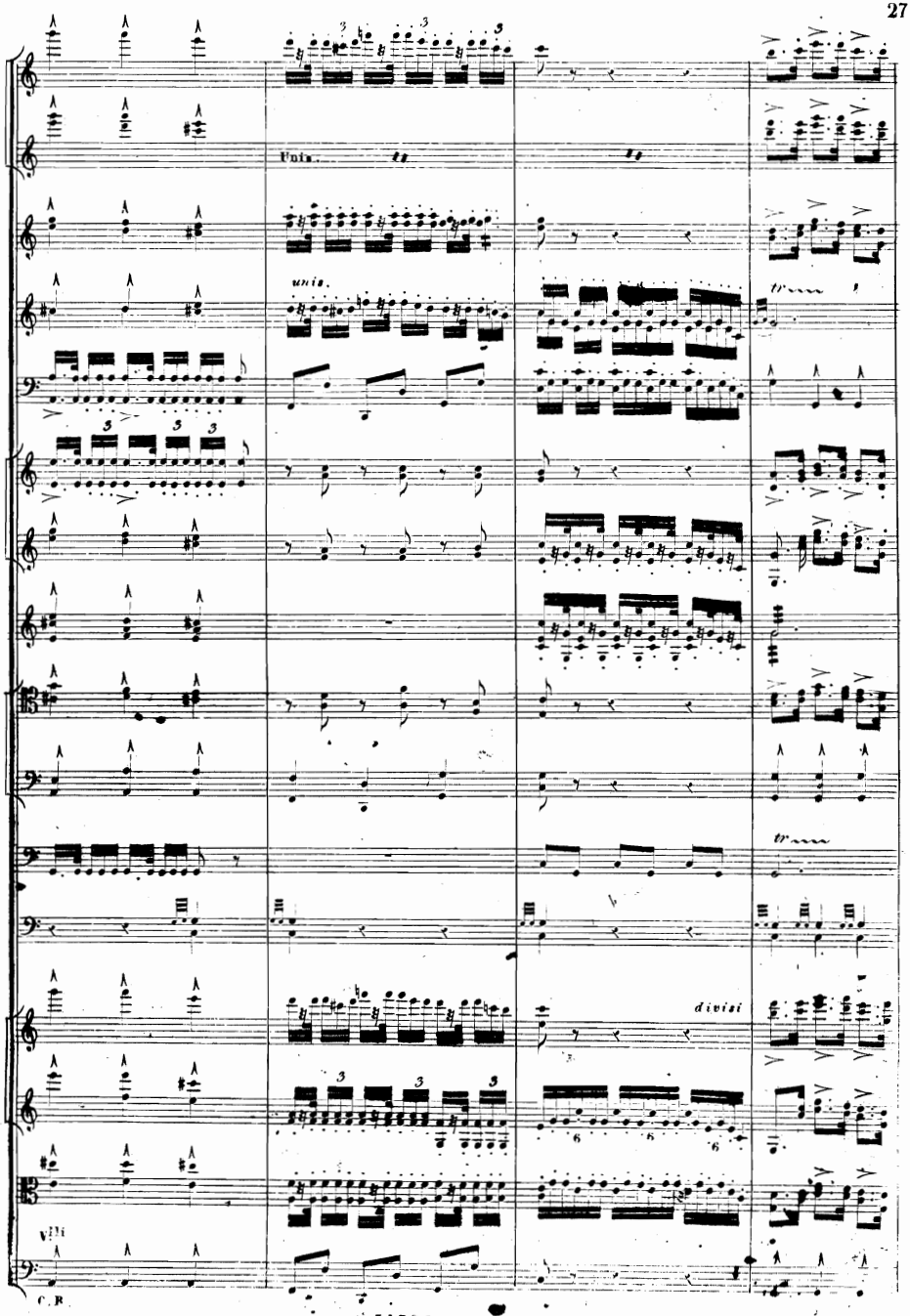
Unis.
unis.
tr
tr
divisi
Vlli
C.B.

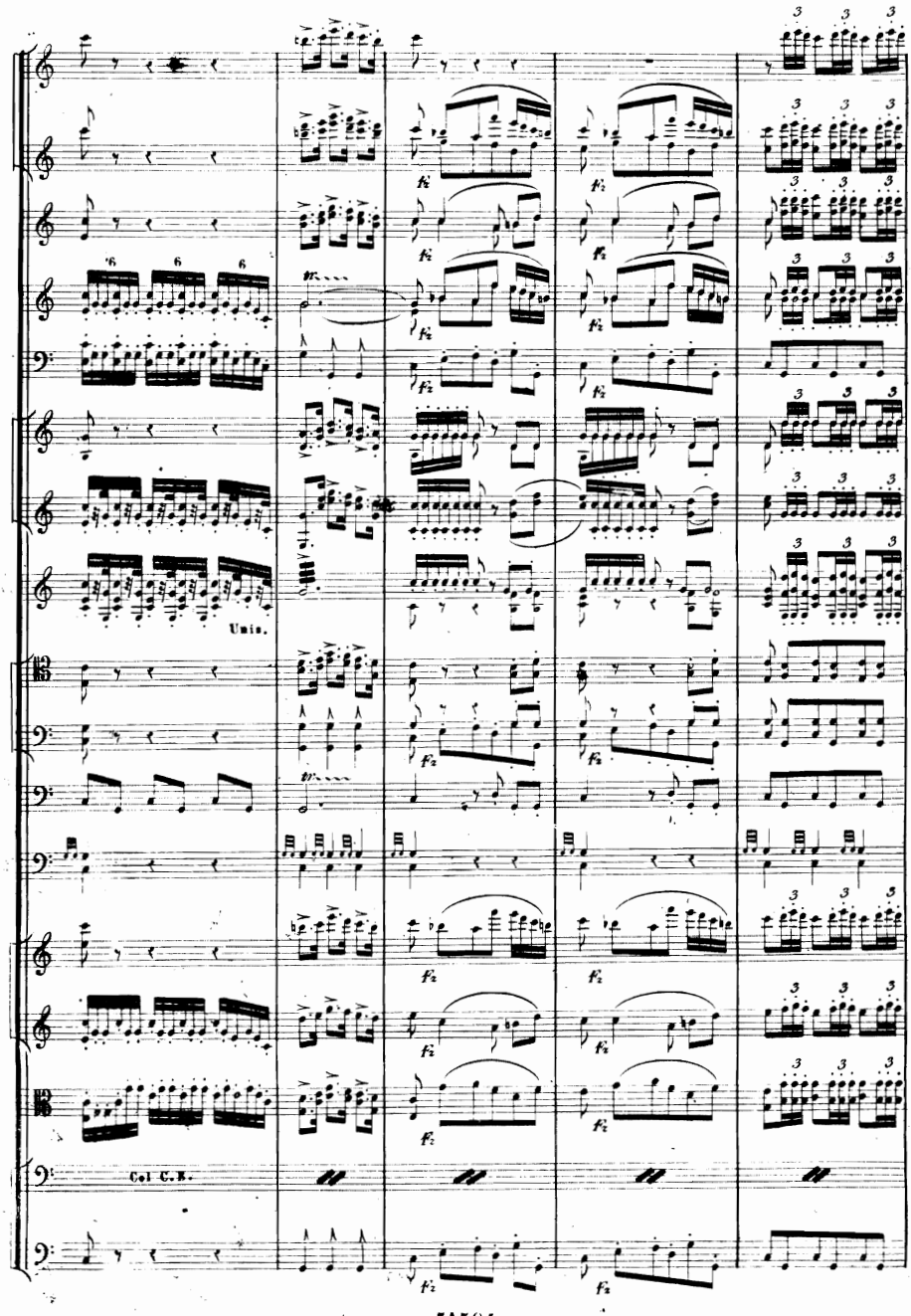
Unis.
Col C.B.

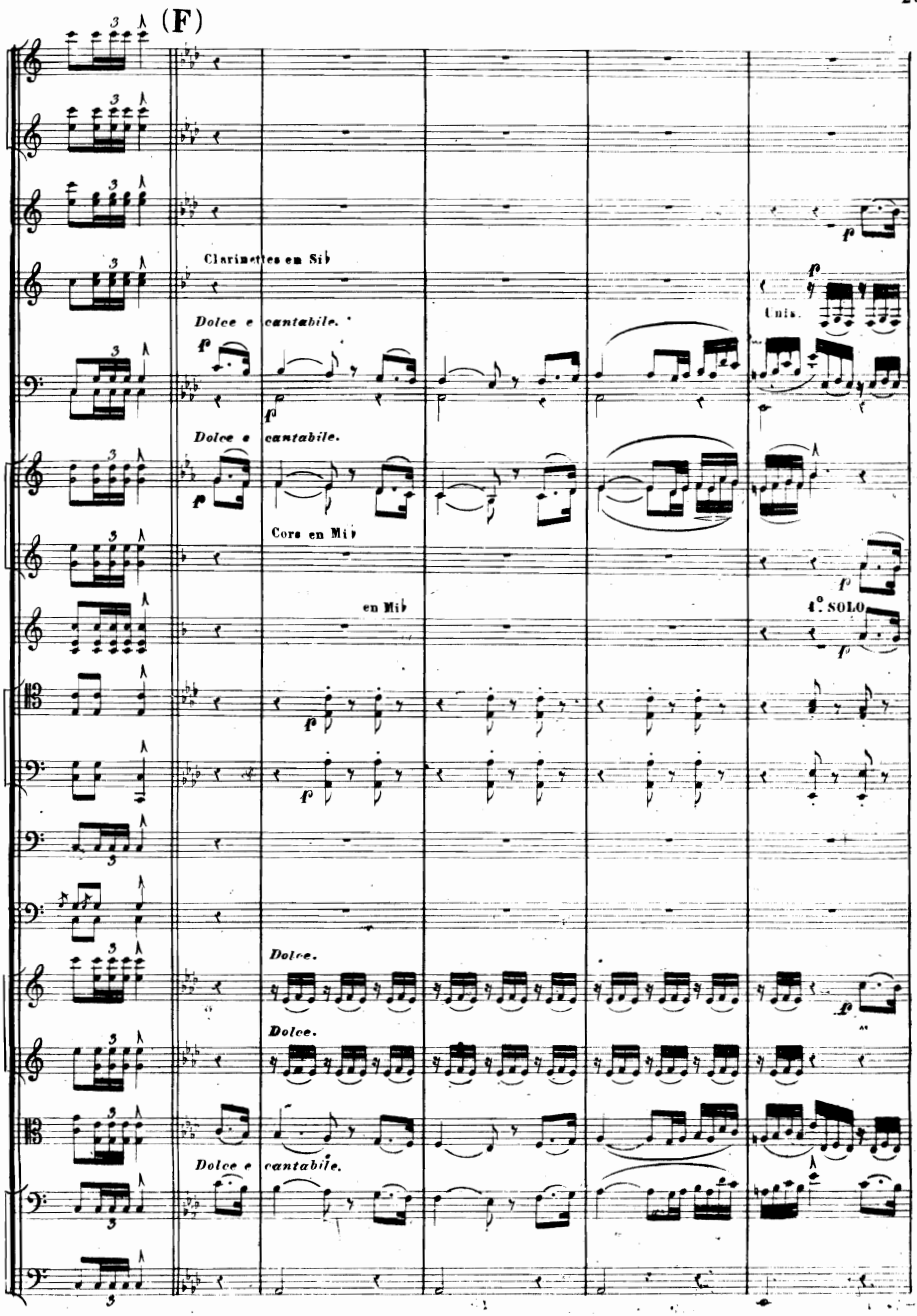
(F)
Clarinettes en Sib
Dolce e cantabile.
Unis.
Dolce e cantabile.
Cors en Mib
en Mib
4.° SOLO
Dolce.
Dolce.
Dolce e cantabile.

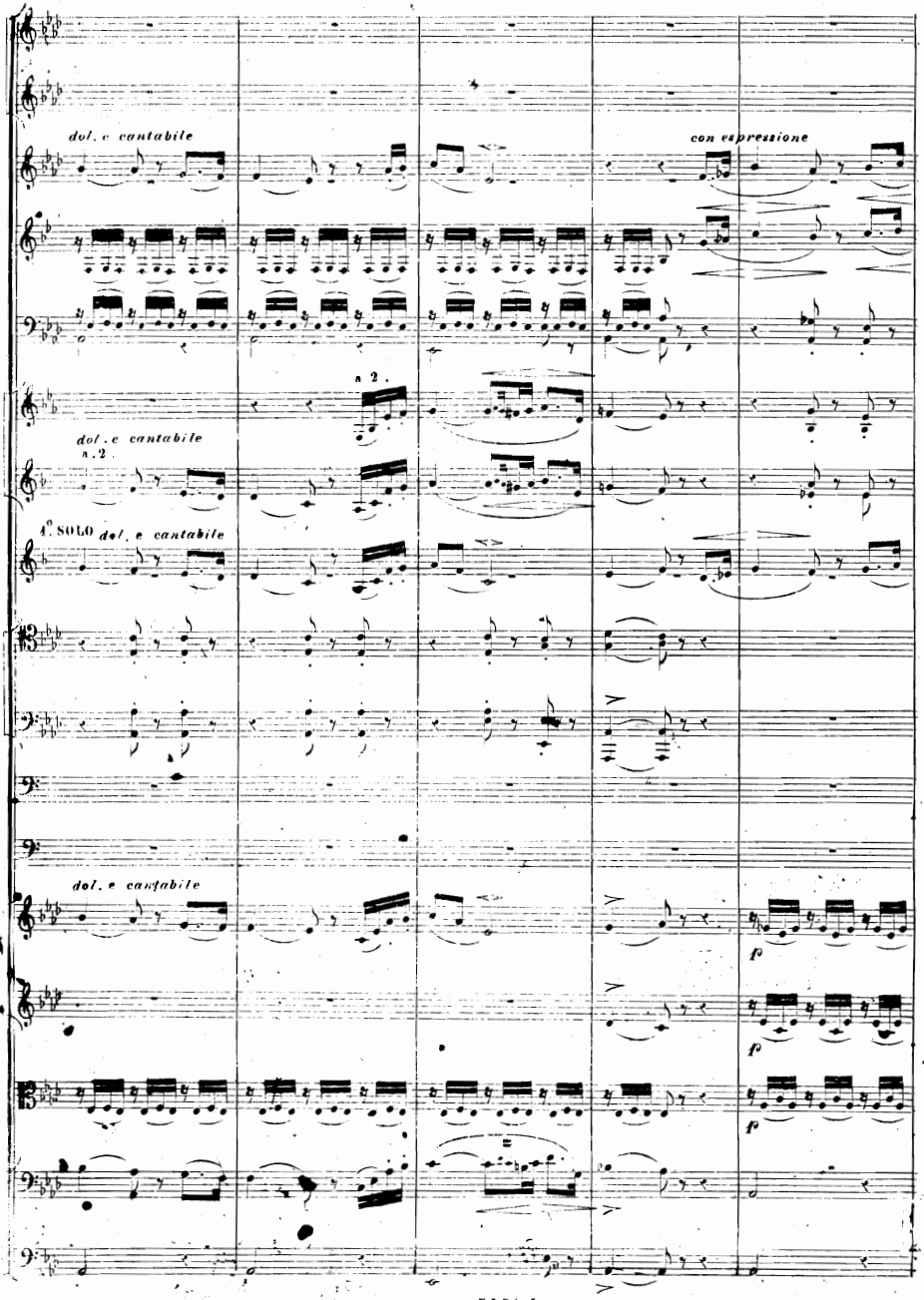
dol. e cantabile
con espressione
a 2.
dol. e cantabile
a 2.
1° SOLO dol. e cantabile
dol. e cantabile
f
f
f

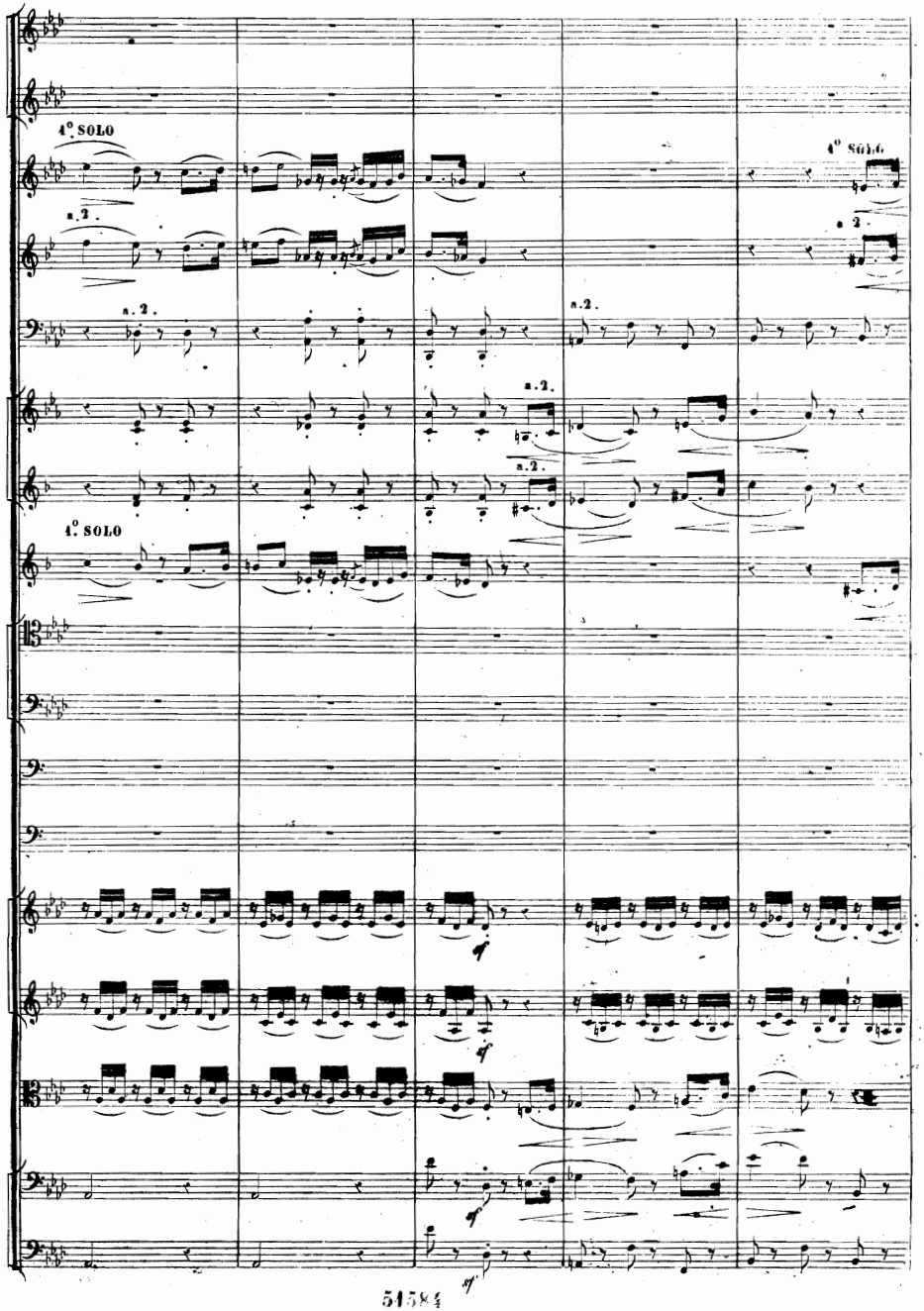

51584

409737

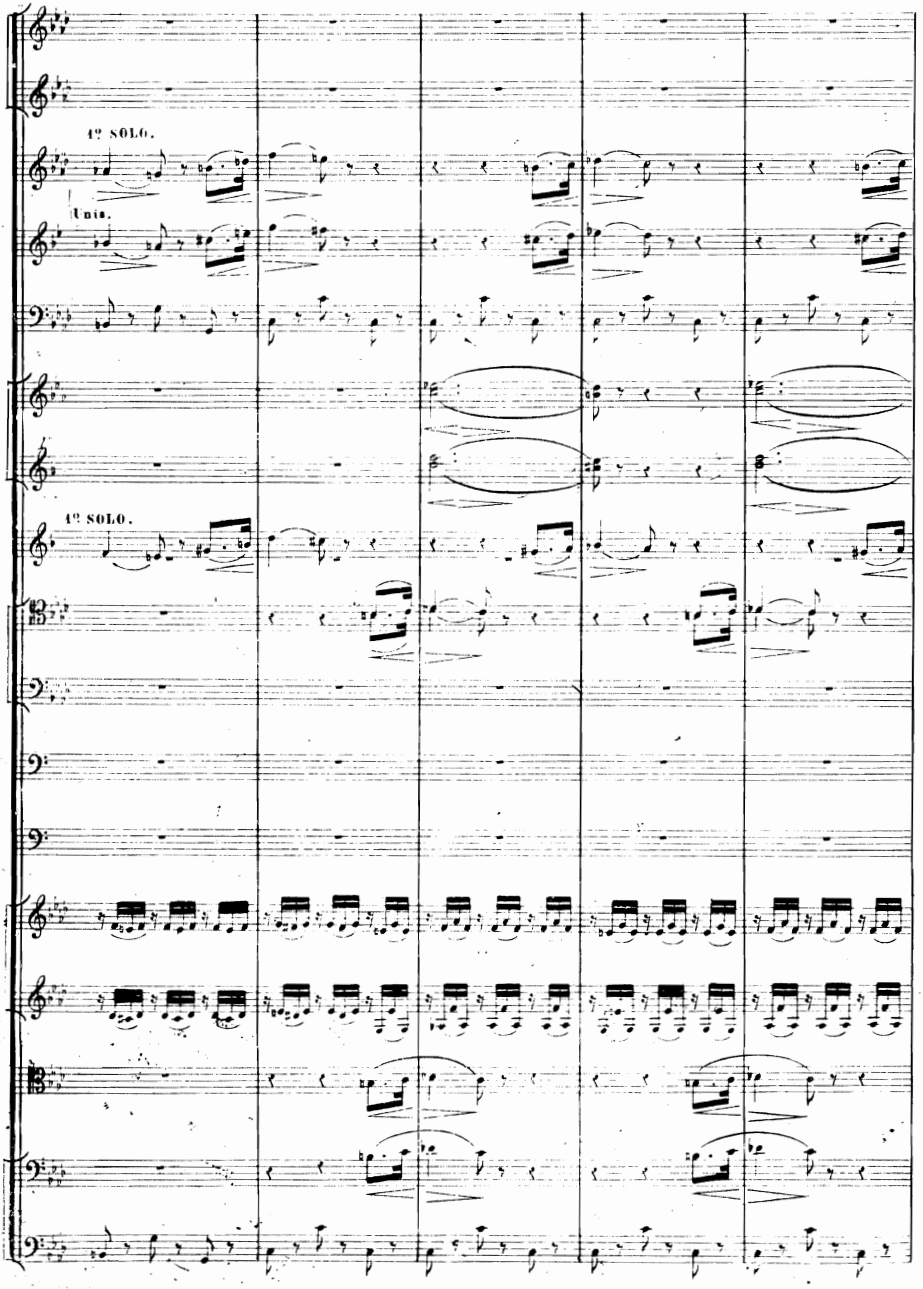
4º SOLO.
Unis.
4º SOLO.

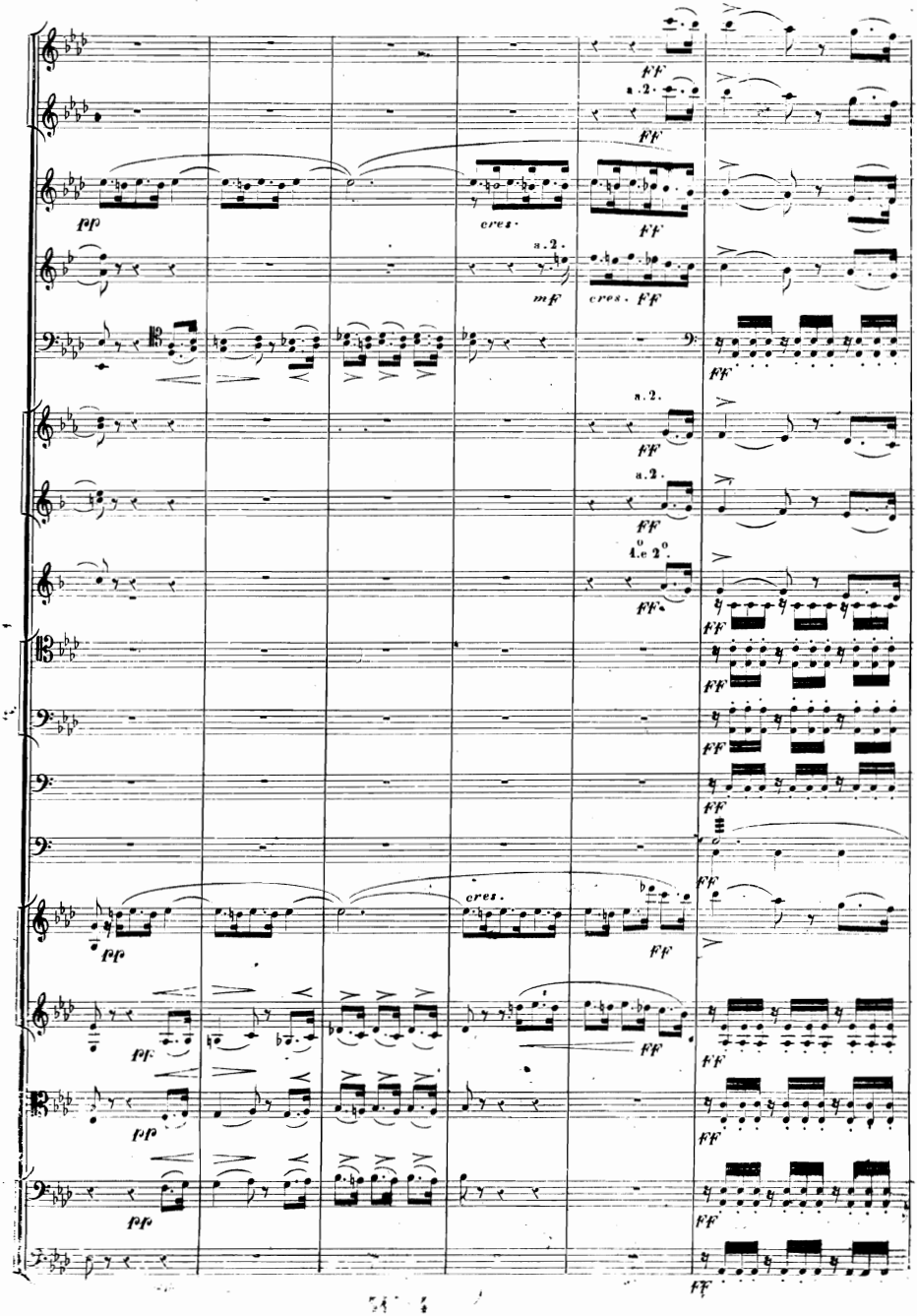
FF
a.2.
FF
pp
cres.
FF
a.2.
mf
cres. FF
FF
a.2.
FF
a.2.
FF
1.o e 2.o
FF
FF
FF
FF
FF
pp
cres.
FF
pp
FF
FF
pp
FF
pp
FF
FF

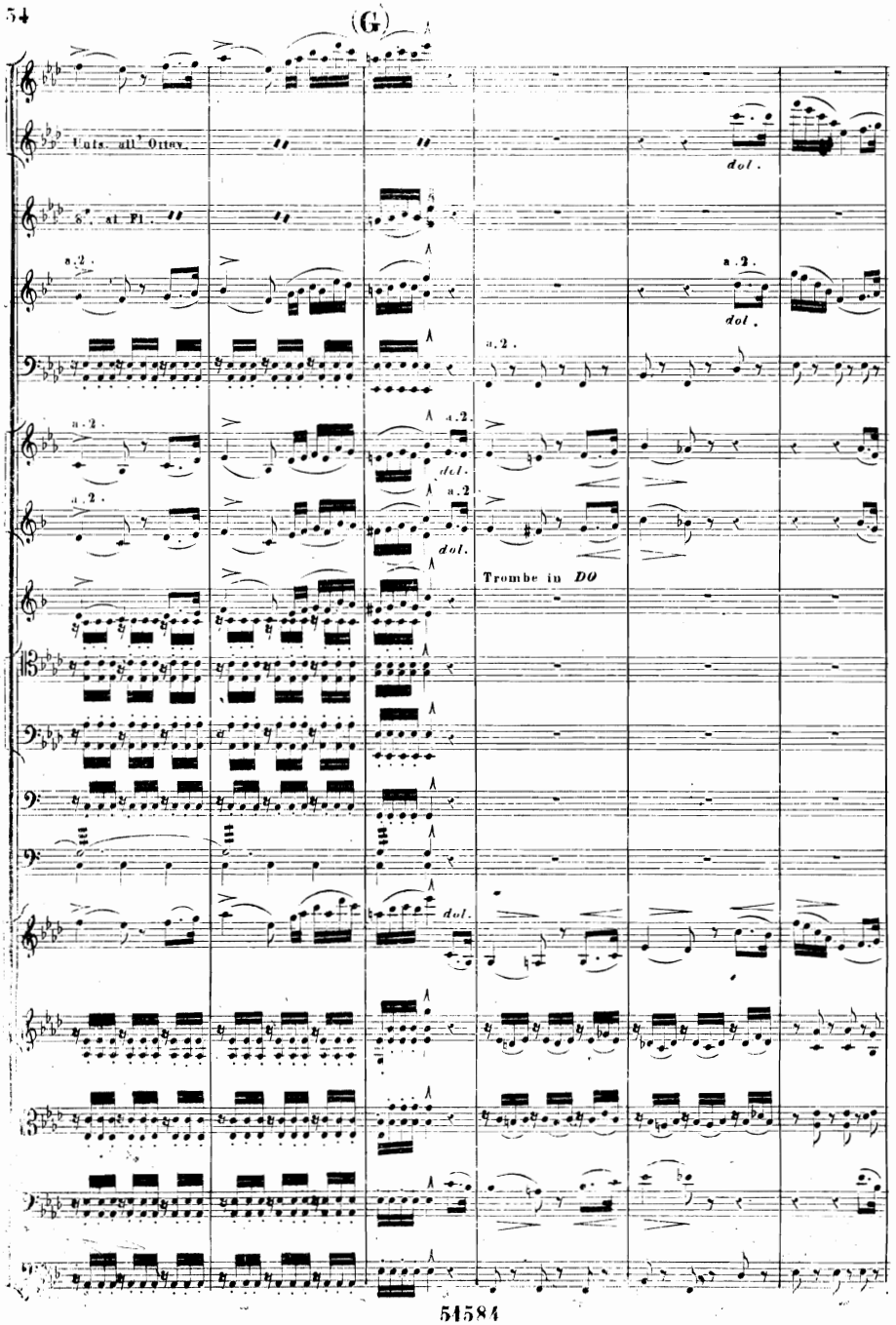
(G)
Unis. all' Ottav.
8.ª al Fl.
a.2.
dol.
Trombe in DO

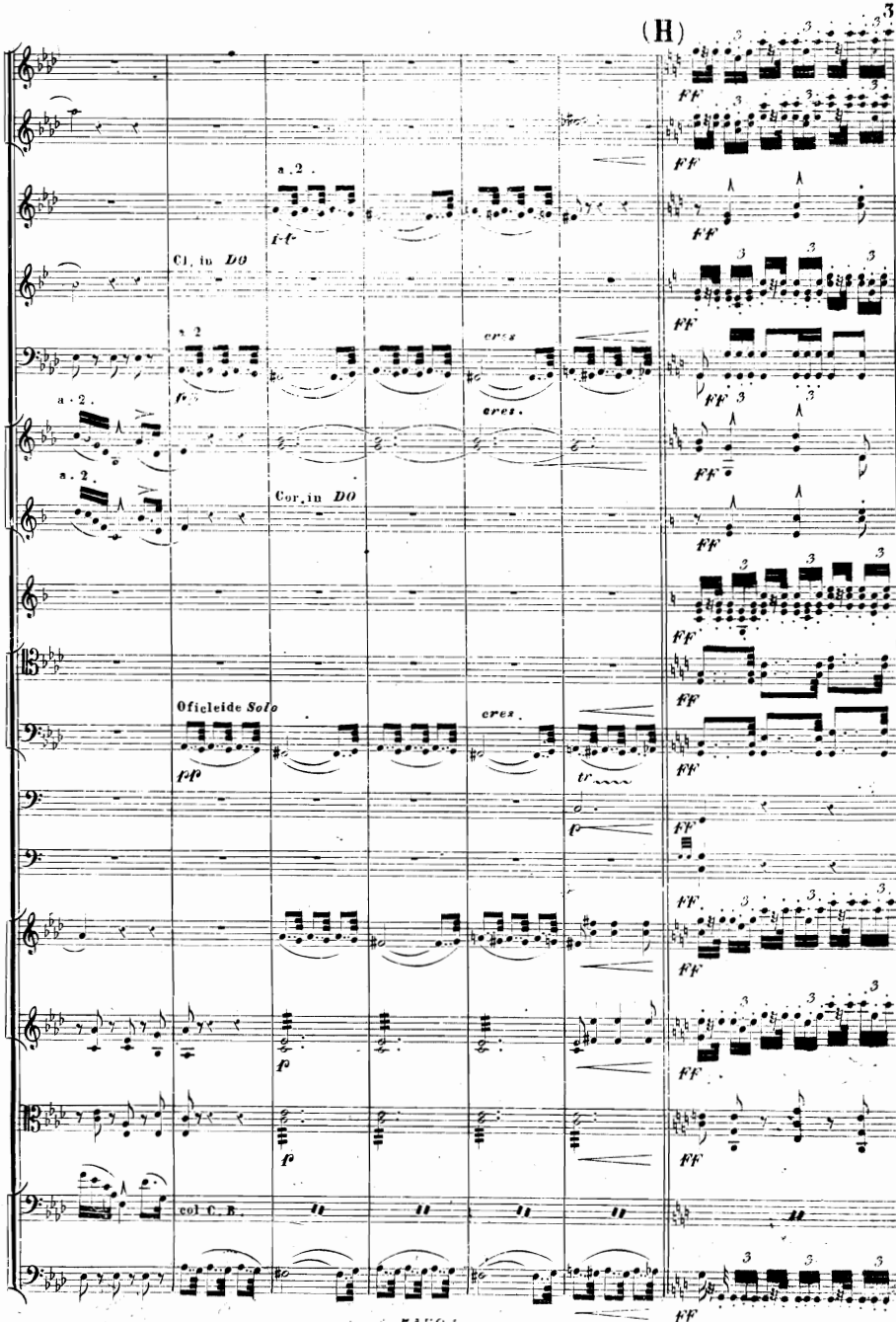
(H)
a . 2 .
Cl. in DO
a . 2
cres
a . 2 .
cres.
a . 2 .
Cor. in DO
Oficleide Solo
cres.
tr
col C. B.
FF

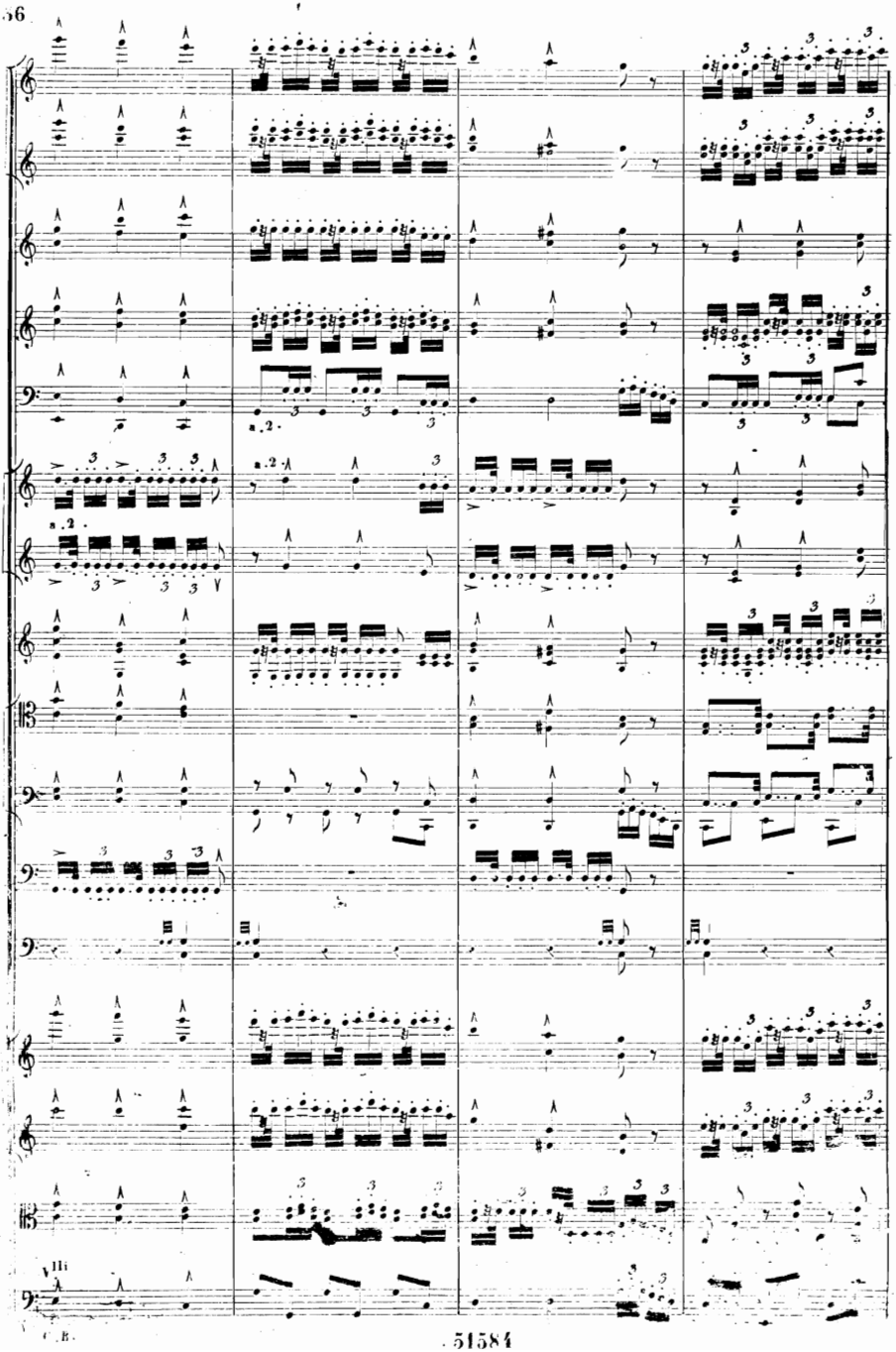
a 2.
a 2.
a 2.
VIII

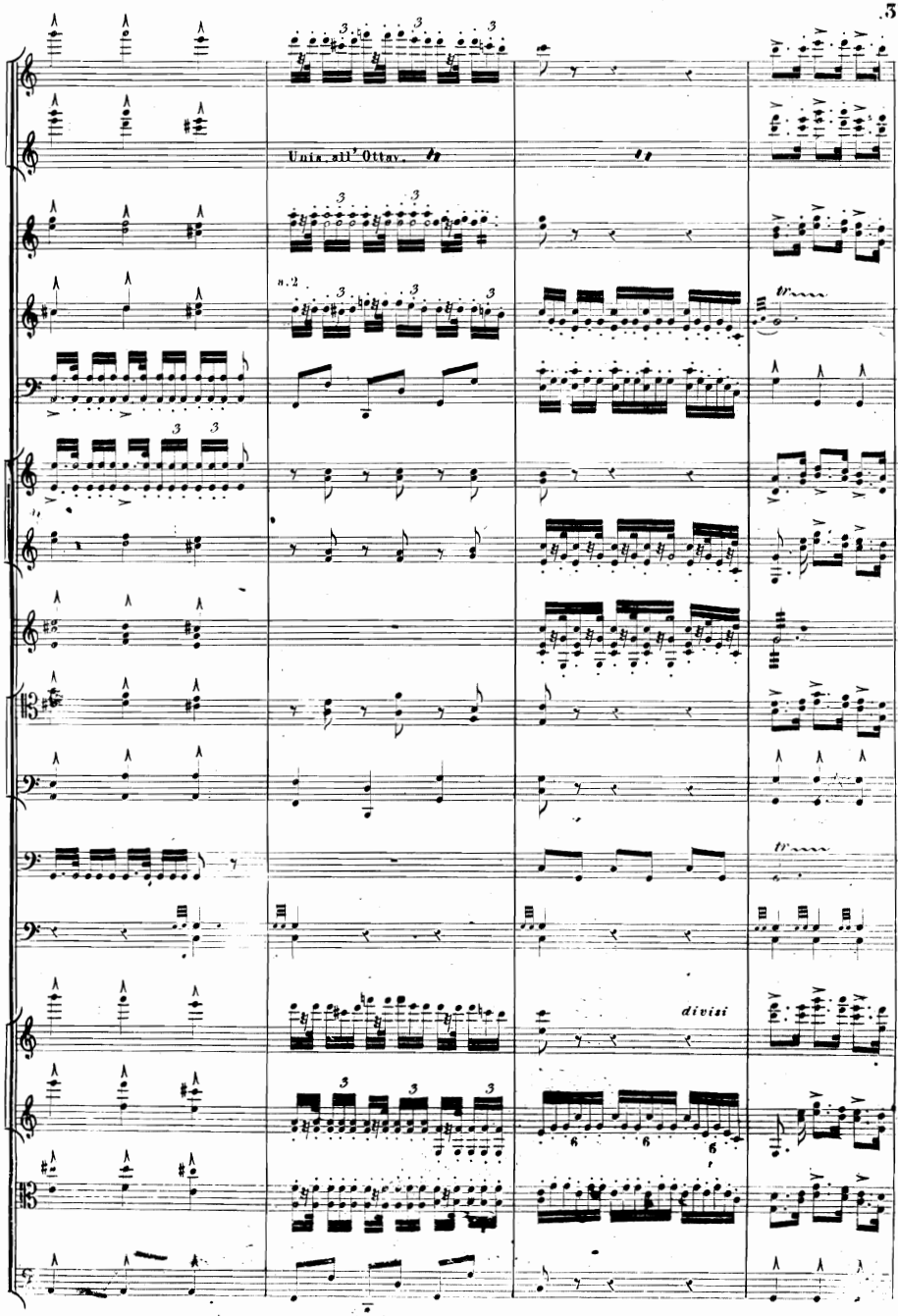
Unis. all' Ottav.
n.2
tr
tr
divisi

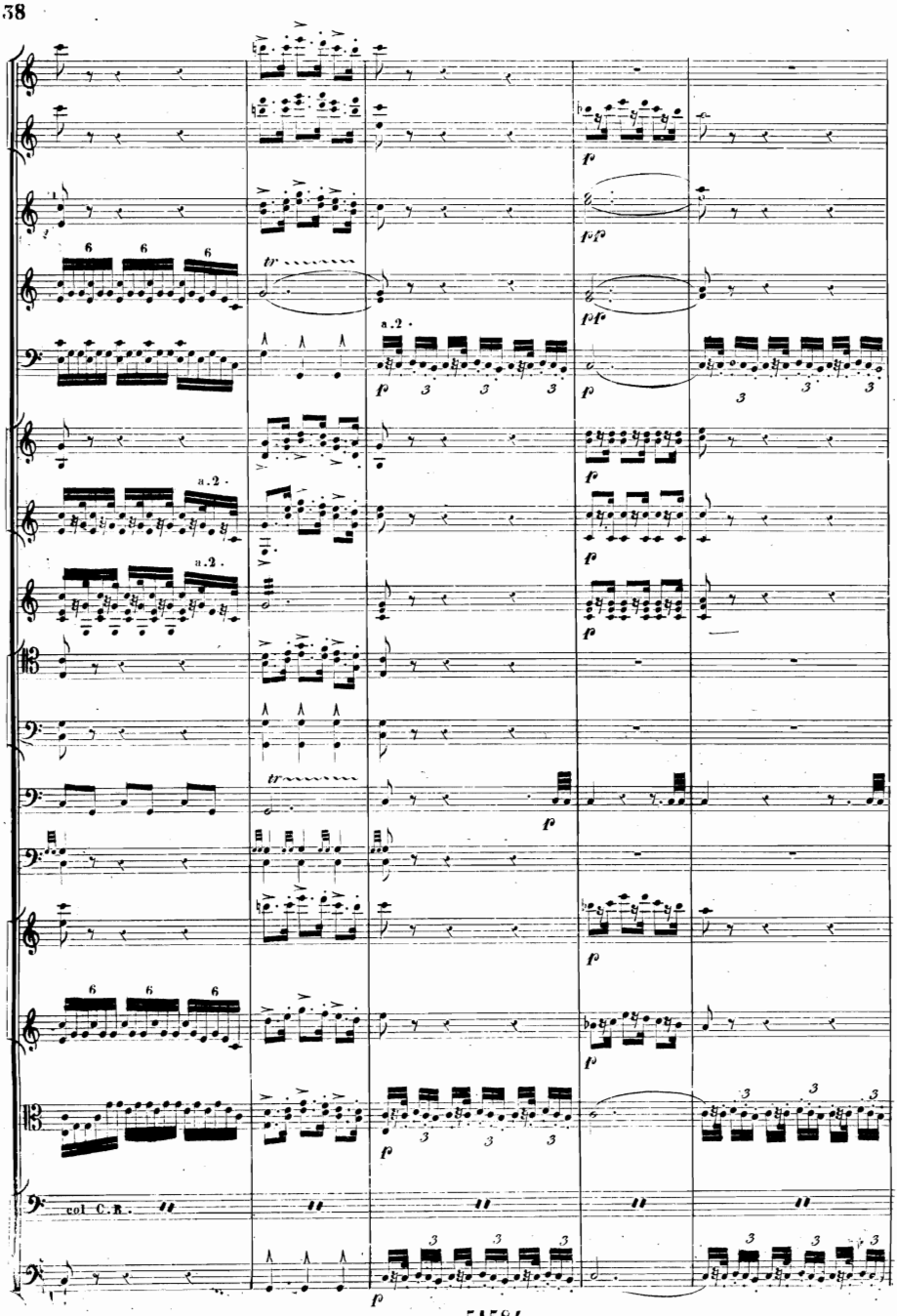
a.2.
a.2.
a.2.
col C.B.

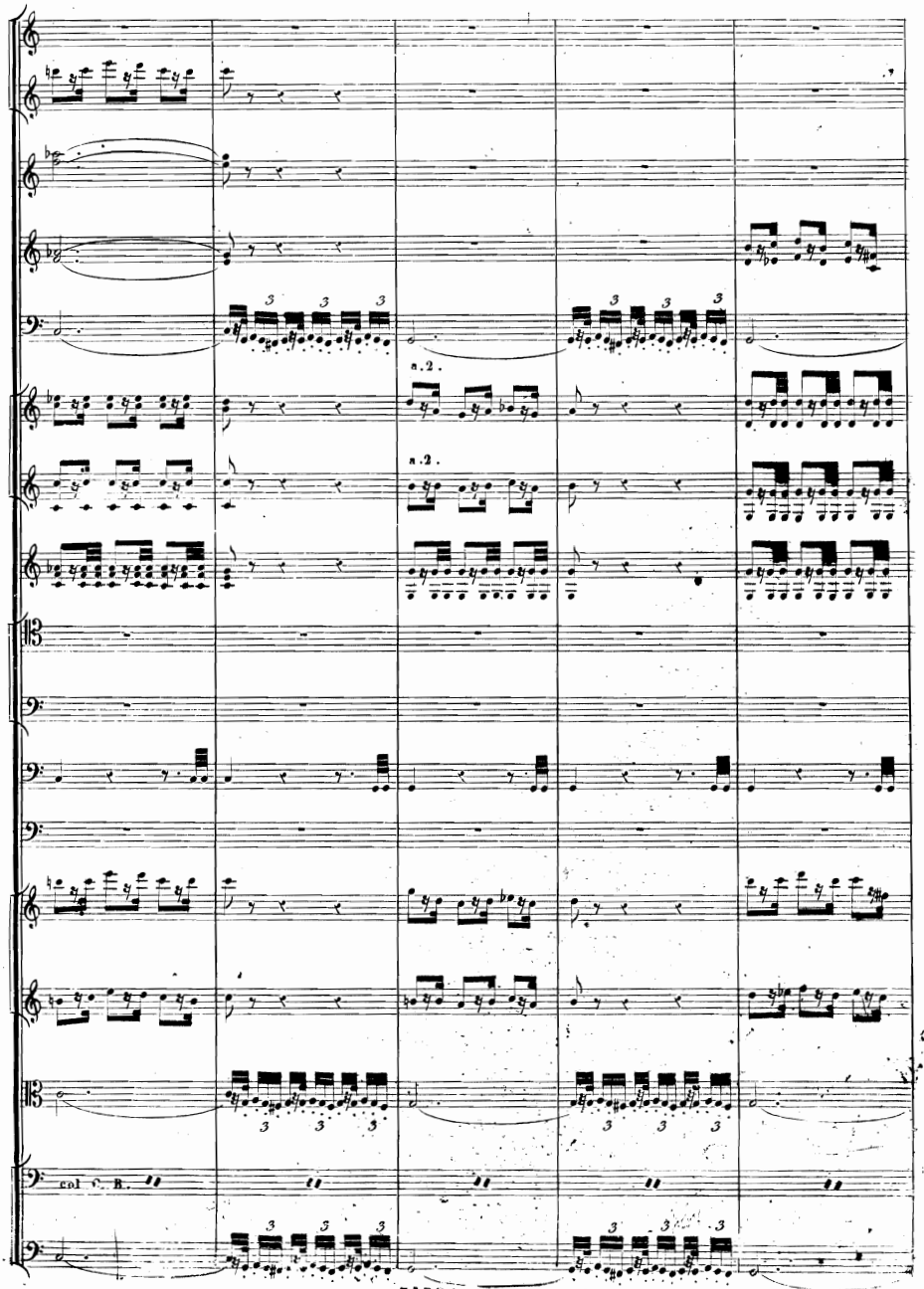
a.2.
a.2.
col c. B.

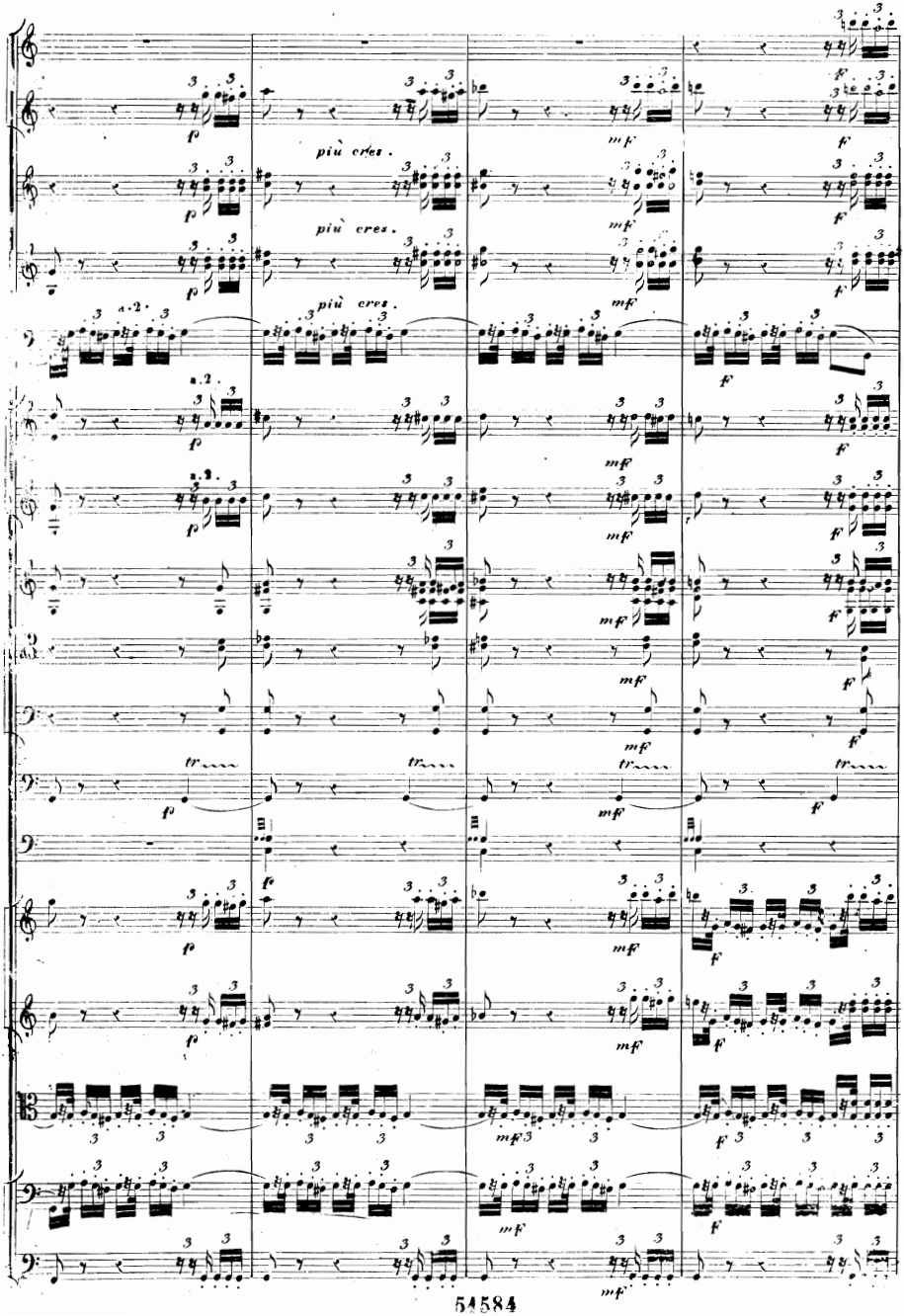
più cres.
più cres.
più cres.
a 2.
a 2.
tr
tr
tr
tr

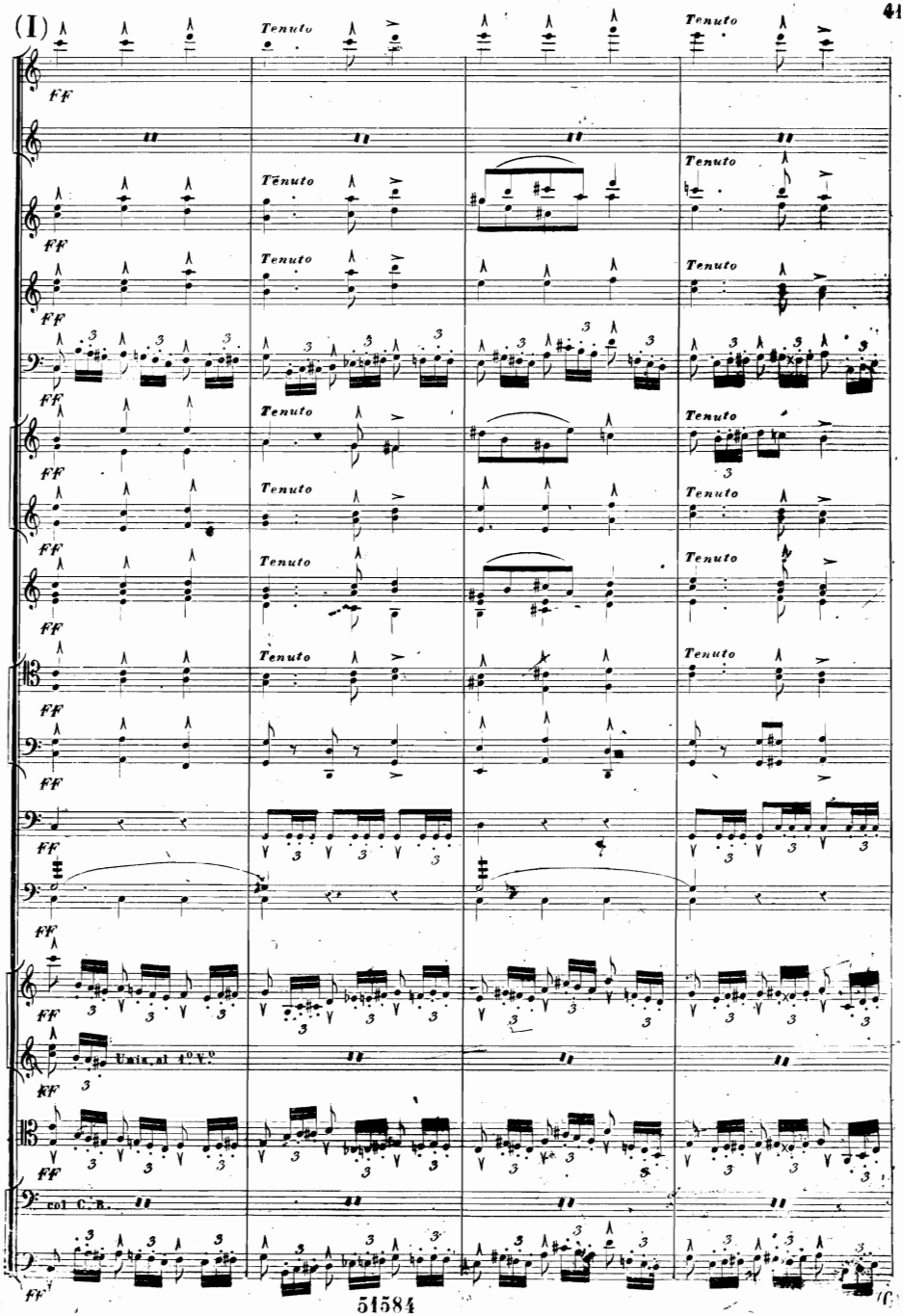
(I)
Tenuto
ff
Unis. al 1° V.°
col C. B.

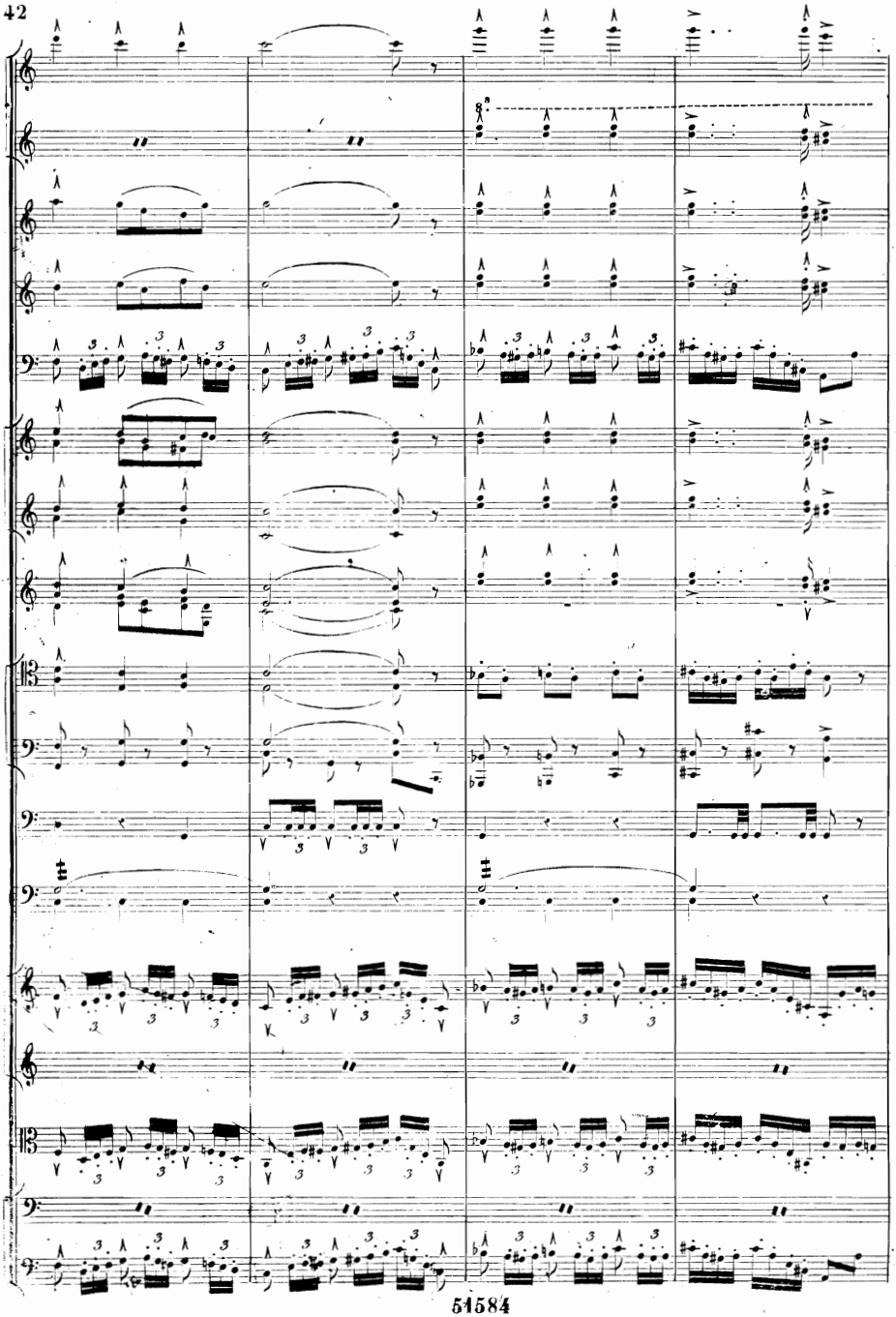

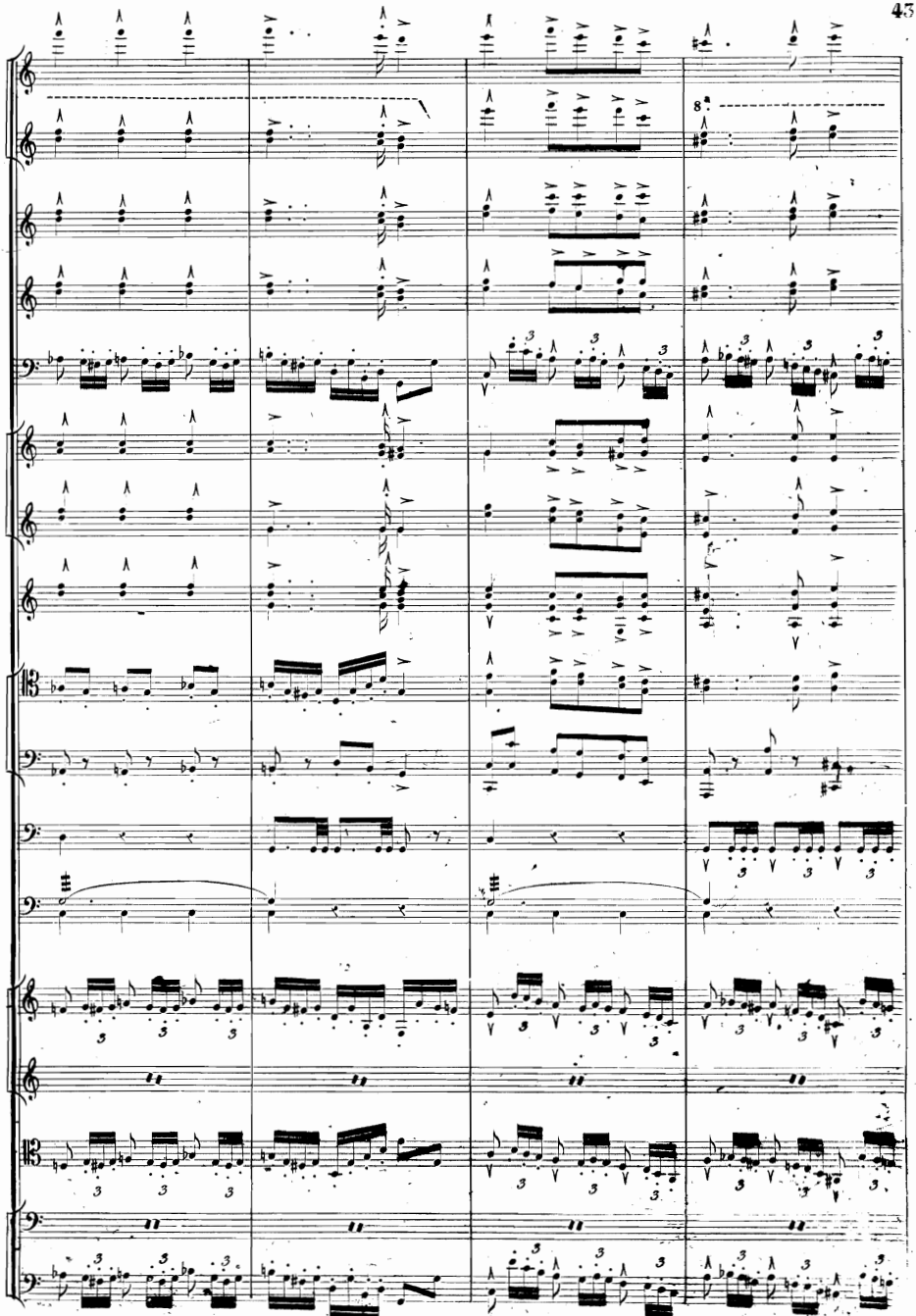

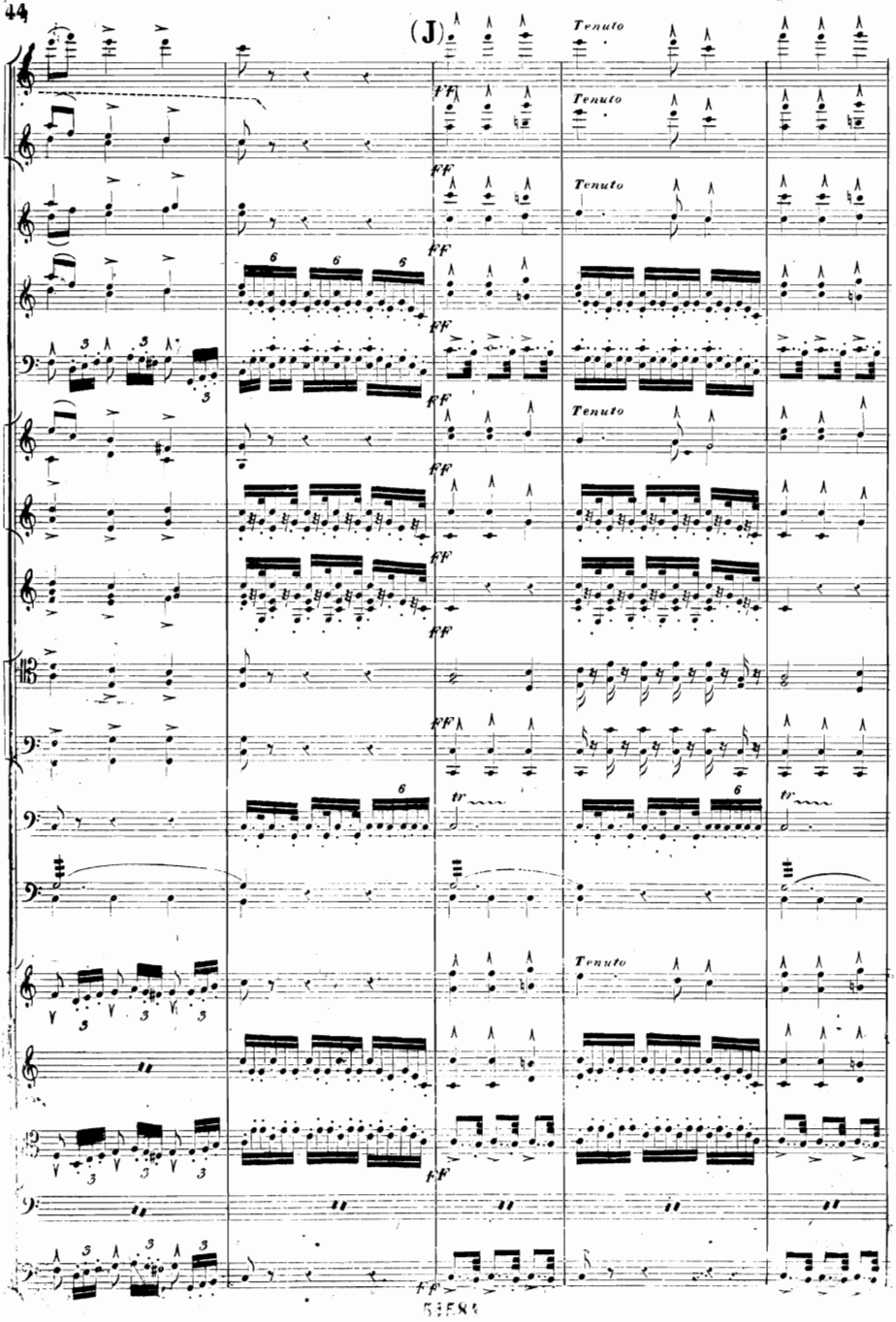
(J)
Tenuto
Tenuto
Tenuto
Tenuto
Tenuto
FF
tr

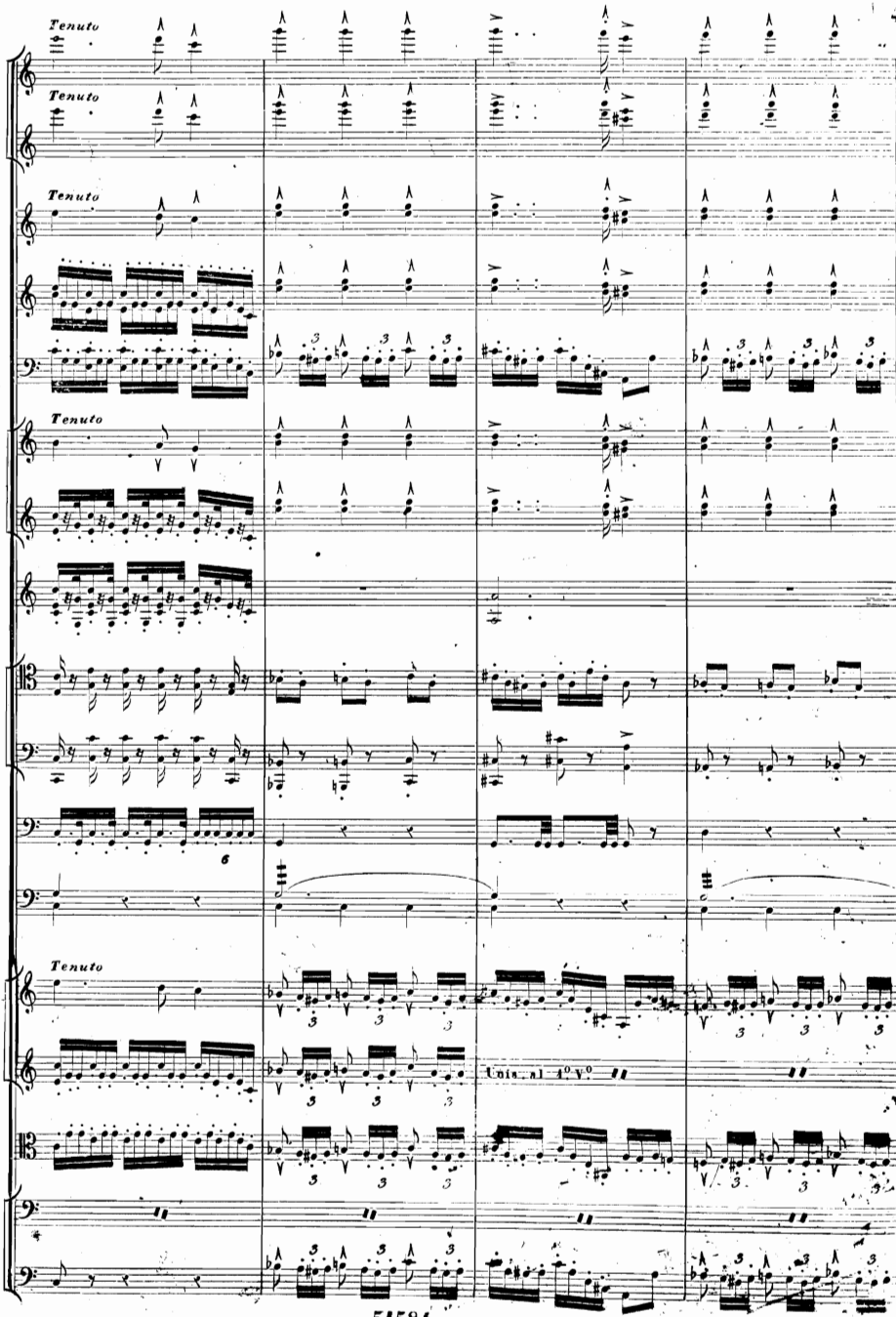
Tenuto
Tenuto
Tenuto
Tenuto
Tenuto
Uniss. al 4° V°

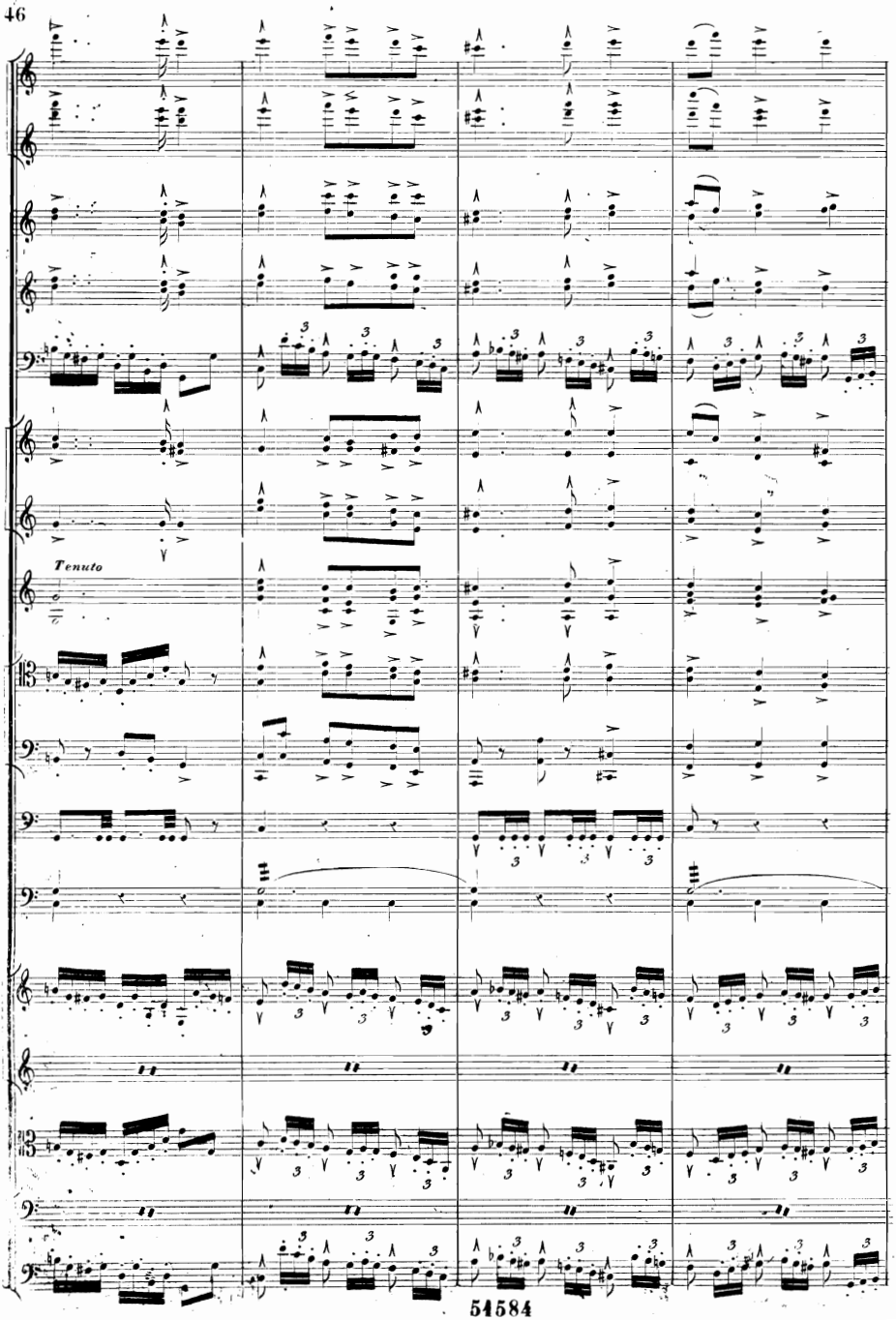
Tenuto

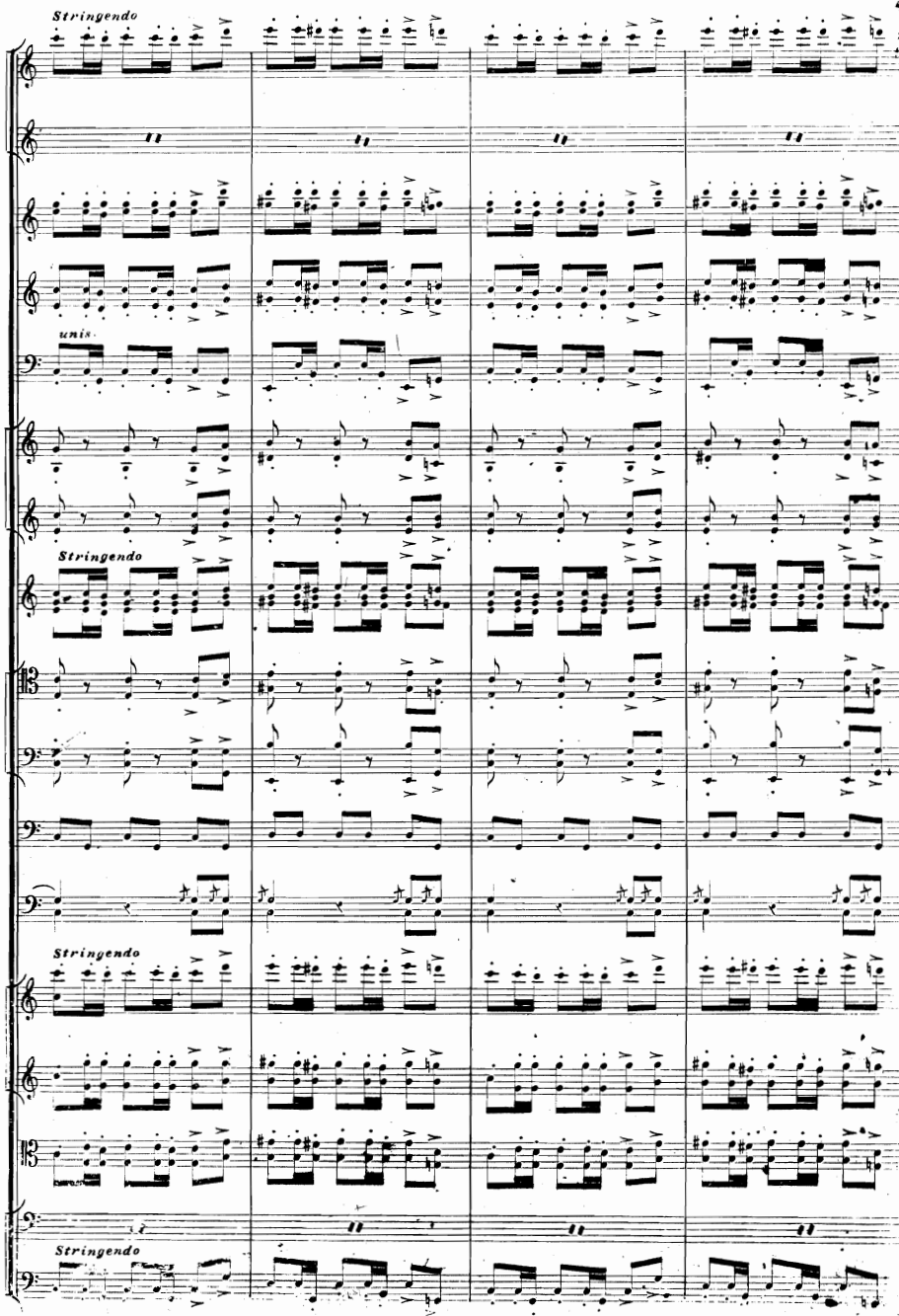
Stringendo
unis.
Stringendo
Stringendo
Stringendo

FF
tr
F