

TRE PICCOLI

D U E R E E

per **Violino e Viola**

composti e dedicati

a Sua Eccellenza

IL SIGNOR

Duca Visconti

DA

ALFESS. ROCCA

Op. 47. de Quetti a Violino e Viola

Proprietà dell'Editore
8523

Reg. nell'Arch. dell'Unione.

Milano presso Gio. Ricordi

Firenze presso G. Ricordi e C.^o

DUETTO 1.^{mo}

VIOLINO

Andantino Sost.^o

VIOLINO

Alla Polacca

VIOLINO

2
8^{va}
6
6
loco tr
tr
1 a tempo
dim:
r
p
1^{ma}
2^{da}
2
tr
2^{ma}
6^b
1
1^{ma}
2^{da}
tr
6
6
6
6
tr
3
3
tr
tr
tr
tr
tr

VIOLINO

Più presto

DUETTO 2^{do}

VIOLINO

Andante Sost.^o

- Staff 3: Includes first and second endings, marked "1ma" and "2da". Dynamics include "cresc.", "p", and "f".

VIOLINO

RONDO
Allegro Agitato

VIOLINO

VIOLINO

Maggiore

VIOLINO

VIOLINO

Tema e Variazioni

Andantino

VIOLINO

Meno mosso

- Staff 5:** Features first and second endings, labeled "1ma" and "2da".
- Staff 6:** Includes the instruction "Un poco più mosso" (a little faster).
- Staff 7:** Contains a first ending marked "1 ova".
- Staff 8:** Features a section marked "loco", indicating a change in articulation.

VIOLINO

Presto

Violin score for page 15, Op. 8525, T. The score consists of 12 staves of music in G major, 6/8 time, marked Presto. The music features a variety of rhythmic patterns, including eighth and sixteenth notes, and rests. Performance markings include accents, slurs, and dynamic changes such as *p*, *cresc.*, and *f*. Technical markings include fingerings (1, 2, 3, 1, 2), a "loco" section, and a "pizz." (pizzicato) marking. The score concludes with a final chord.

TRE PICCOLI

DURELLI

per Giolino e Giola

composti e dedicati

a Sua Eccellenza

IL SIGNOR

Duca Visconti

DA

ALESS. ROLLA

Op. 47, de' Quattro Violino e Viola

Proprietà dell'Editore
8523

Reg. nell'Arch. dell'Unione.

Milano presso Gio. Ricordi

Firenze presso G. Ricordi & C.

DUETTO 1^{mo}

VIOLA

Andantino Sost: 3/4

1
2
3
4
1ma 2da
6
1ma 2da
cres: mf p
cres: fmo
6 6 6 6

VIOLA

Alla Polacca

10

1

2

3

4

5

6

7

8

9

10

f

sfz

mf

tr

VIOLA

a tempo

dim: il tempo

p sf p sf

1ma 2da

1ma 2da

f p

f p

Più presto

VIOLA

DUETTO 2^{do}

VIOLA

Andante Sost.^o

0

p

mf *p* *cres.* *p*

p *cres.* *f* *p*

1.^{ma} 2.^{da} *ten.*

1.^{ma} *ten.*

2.^{da}

f

p *cres.*

f *p* *cres.* *p*

ff *ff*

VIOLA

RONDO
Allegro agitato

VIOLA

VIOLA

Maggiore

dolce

VIOLA

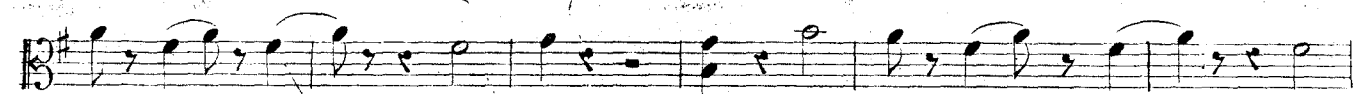

VIOLA

Tema e Variazioni

Andantino

The 'Tema e Variazioni' section begins with a tempo marking of *Andantino*. The first staff includes a *w* (trill) marking. The subsequent staves contain various musical ornaments, including slurs and fingerings (1, 2, 3, 4, 6). Dynamics such as *p* (piano) and *sf* are used throughout. The section concludes with a tempo change to *Più mosso* (faster), indicated by the text above the final staff of the section.

VIOLA

Meno mosso

f

1ma 2da 2

p

Un poco più mosso

p

1

f

VIOLA

Presto
