SING,O SING THIS BLESSED MORN

(Words: Christopher Wordsworth -1807-1885)
for Choir, Brass & Timpani

Timpani D-G

Traditional German
Arr. Michel Rondeau

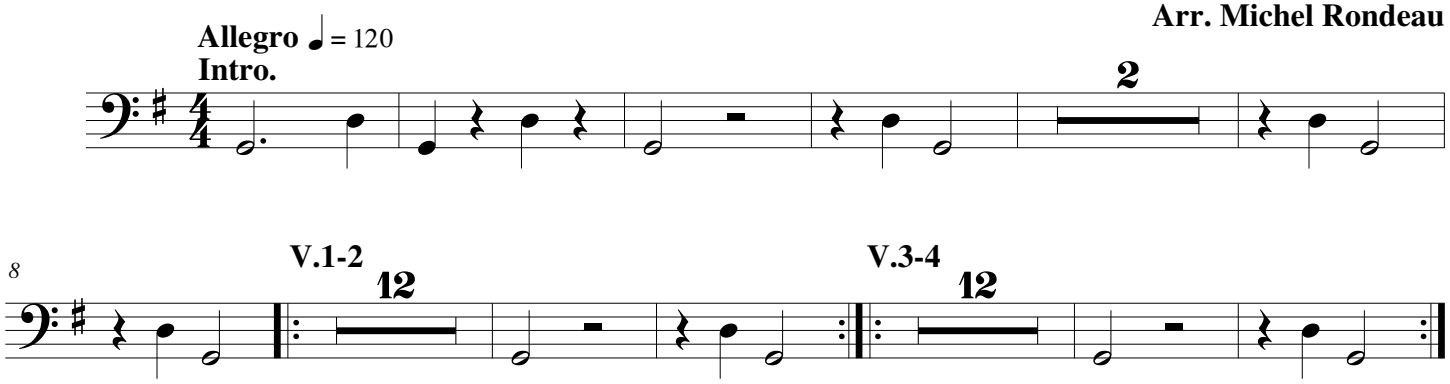

© 2010 - Gatineau,Qc.Ca.