

Sinfonía No 33

en Si Bemol Mayor

K.319

Wolfgang Amadeus Mozart

Transcrip. Gory

info@gory.jazztel.es

Violin I

Allegro assai

I.

f *p* *f* *p*

f *p*

f *p*

f *p*

f *p* *f* *p* *f* *p* *f* *p*

f *p* *f* *p* *f*

p

f *p* *f*

4

p

5

tr

tr

6

f

tr

tr

7

p

tr

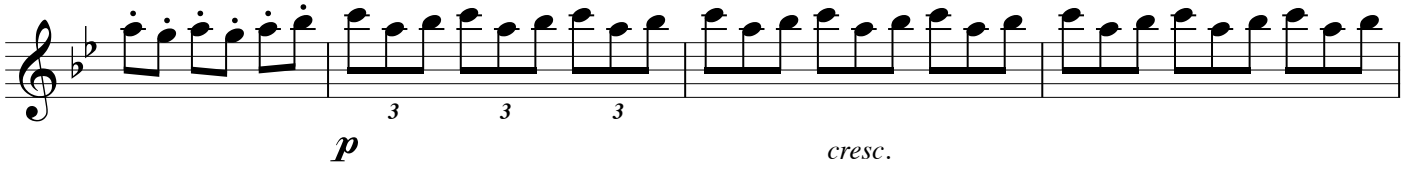

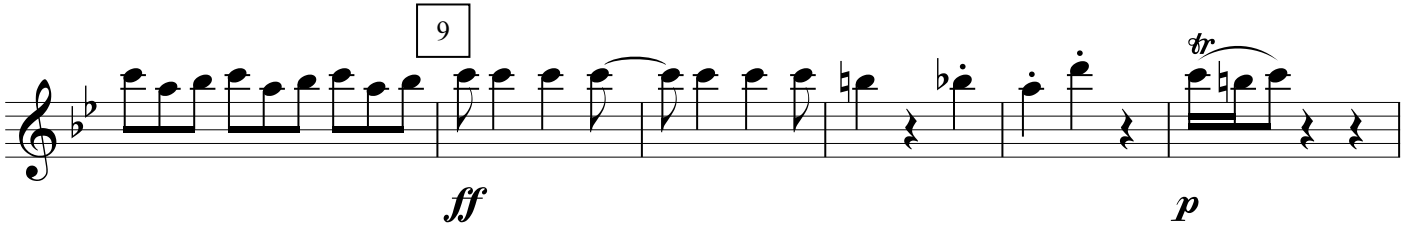

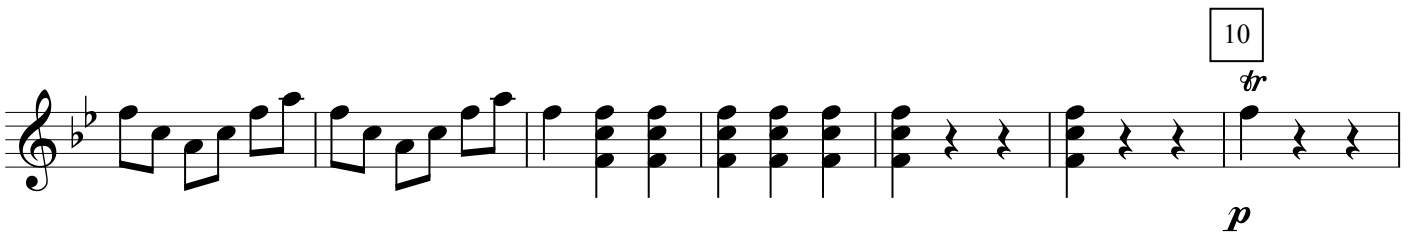

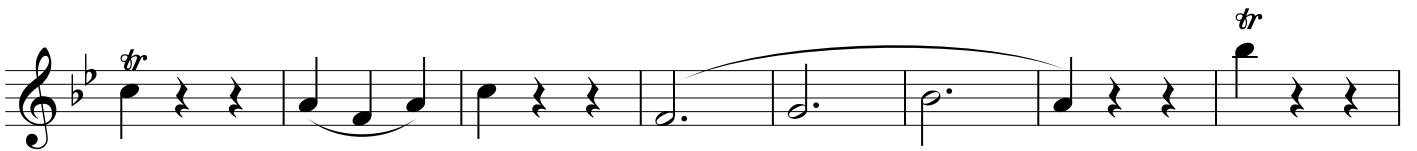

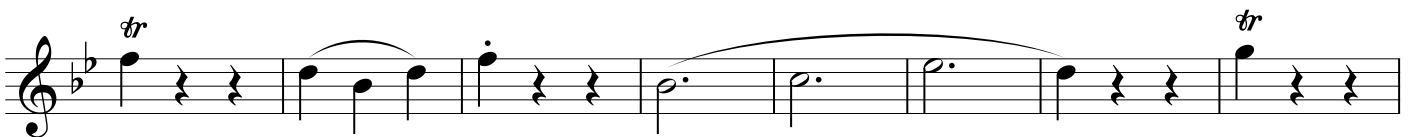

11

12

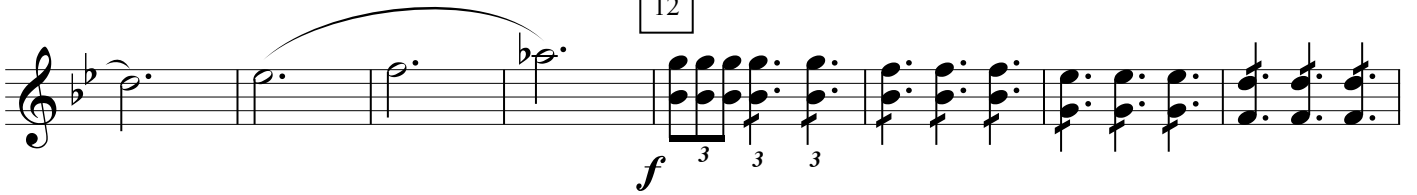

13

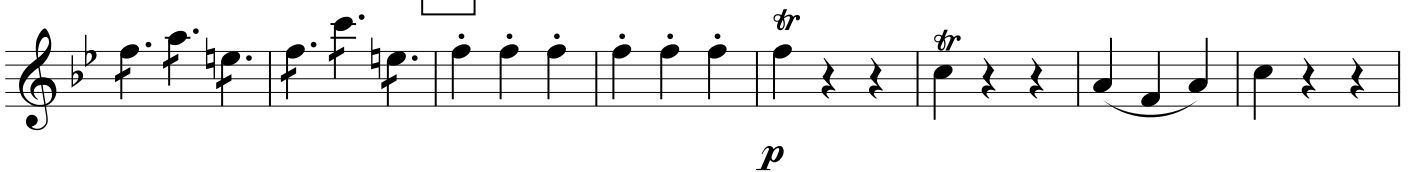

14

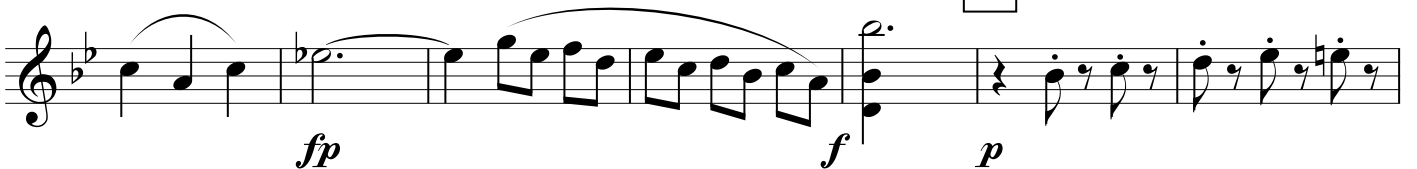

15

16

17

18

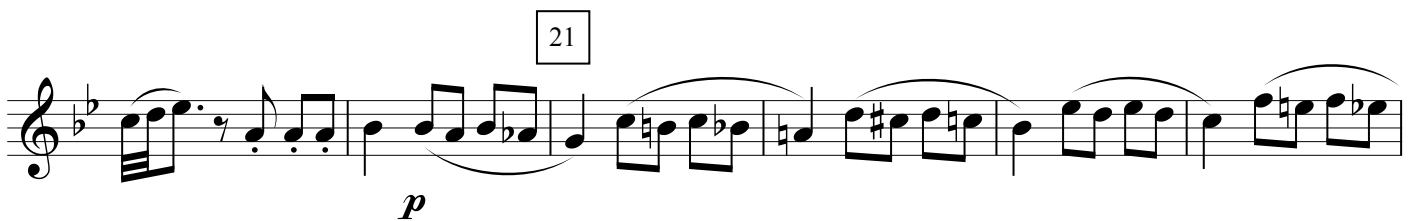
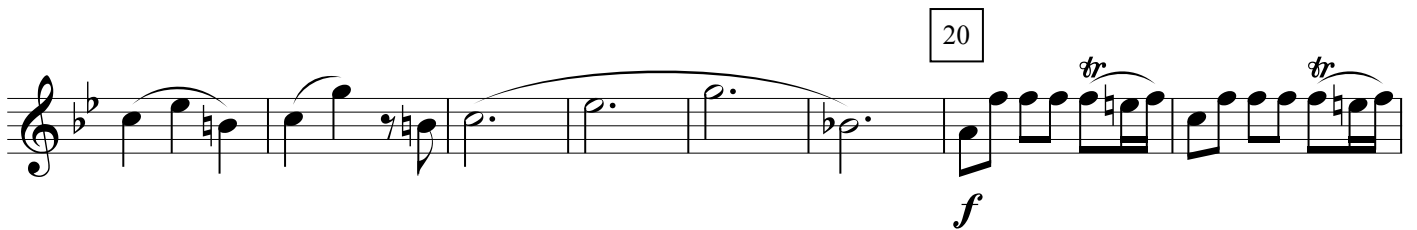
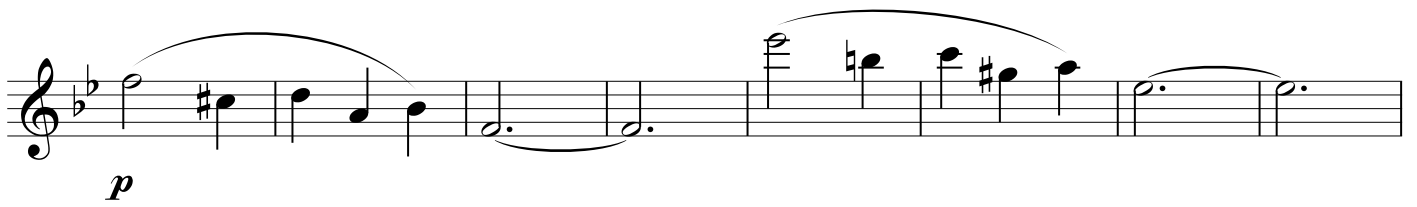

Andante moderato

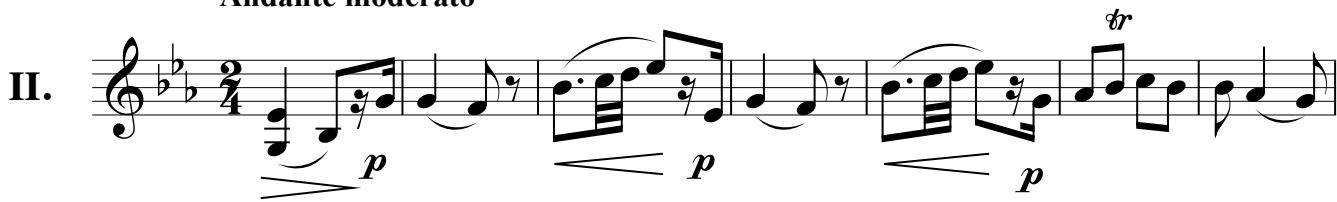
II. 

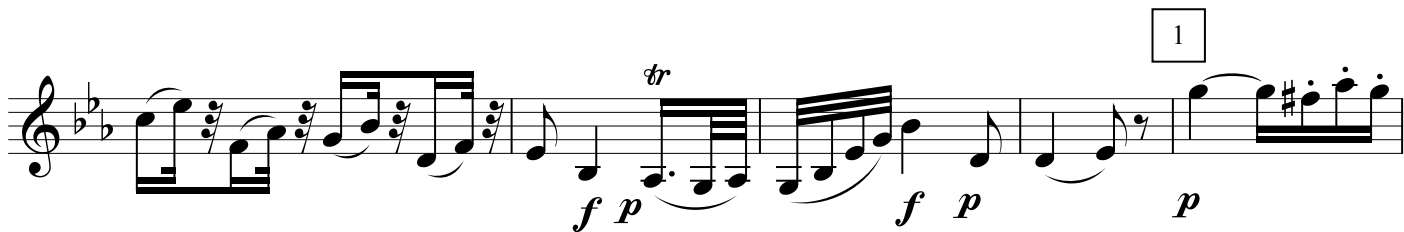
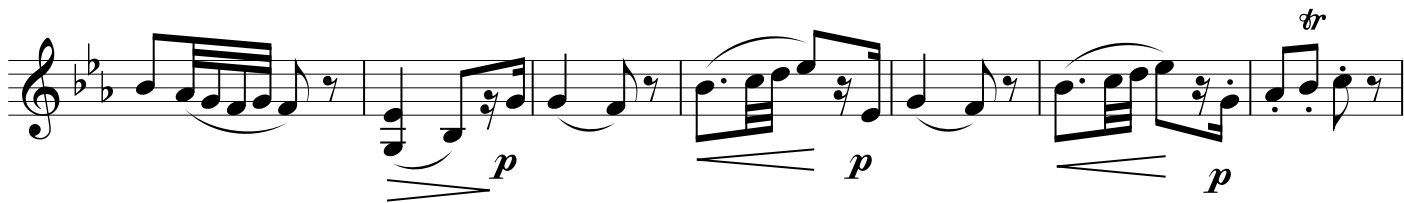

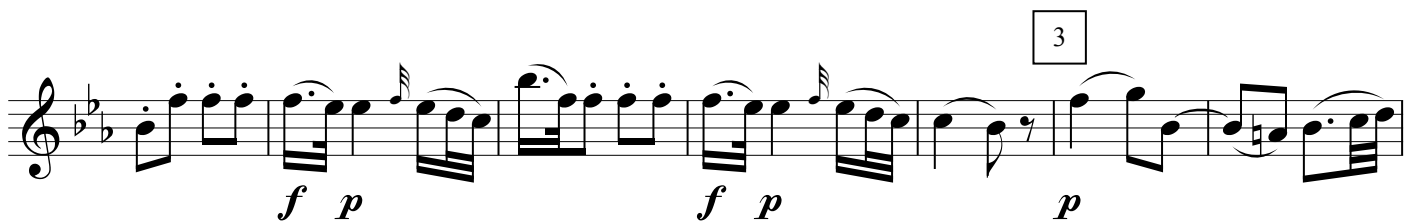

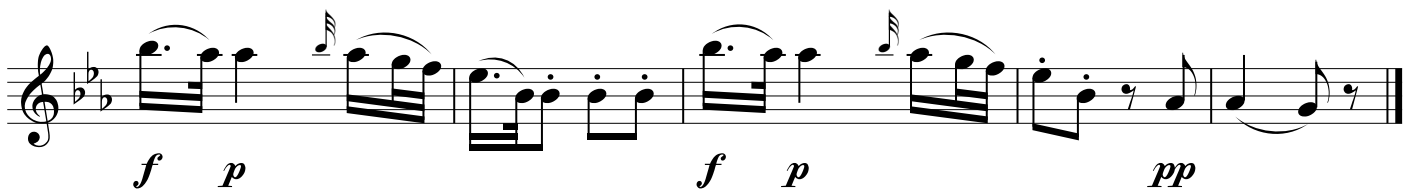
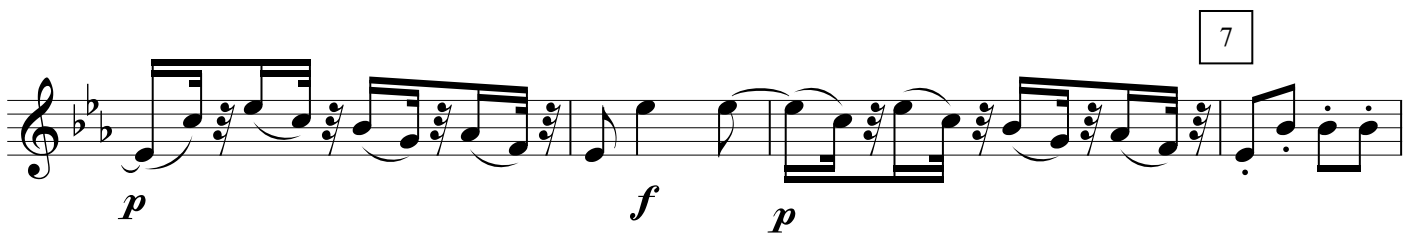
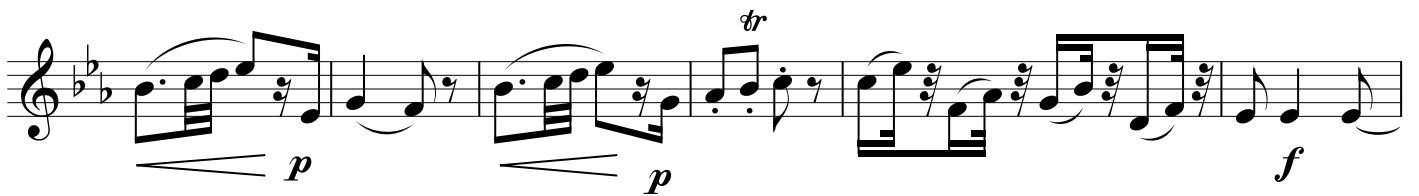

Minnuetto

2 **Trio**

3

Finale
Allegro assai

IV.

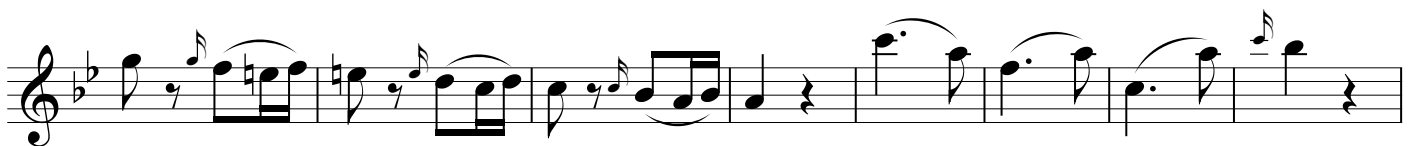
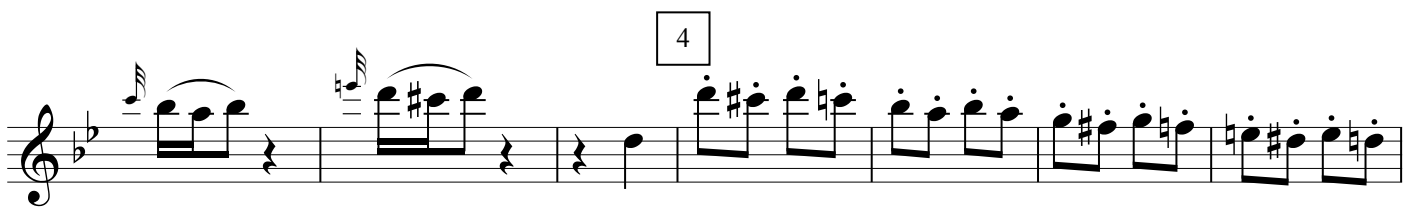
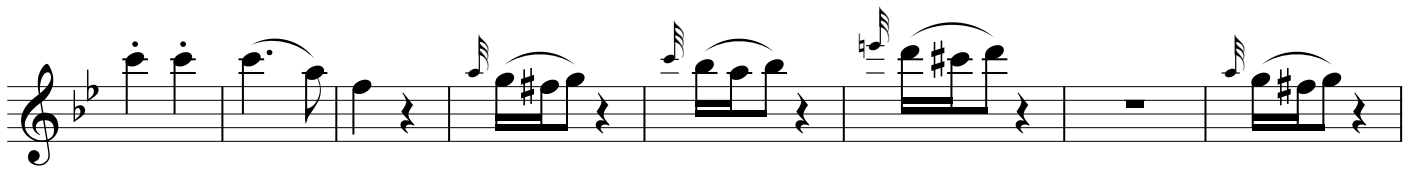
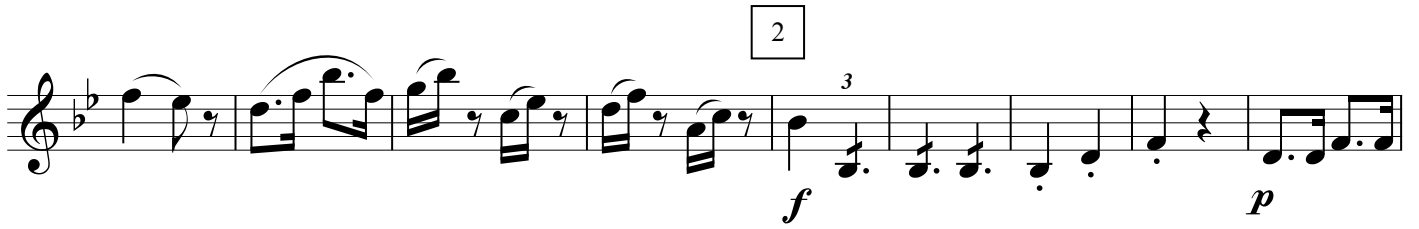

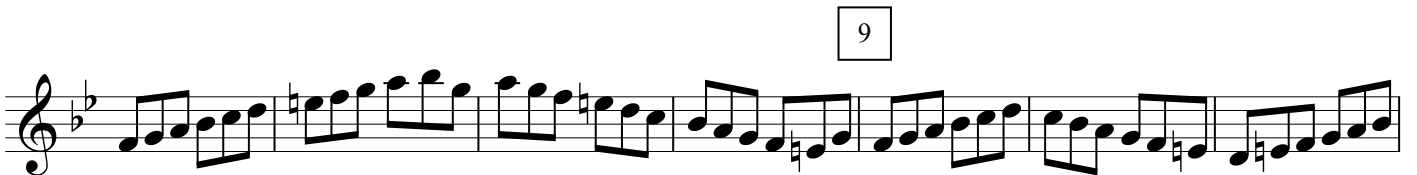
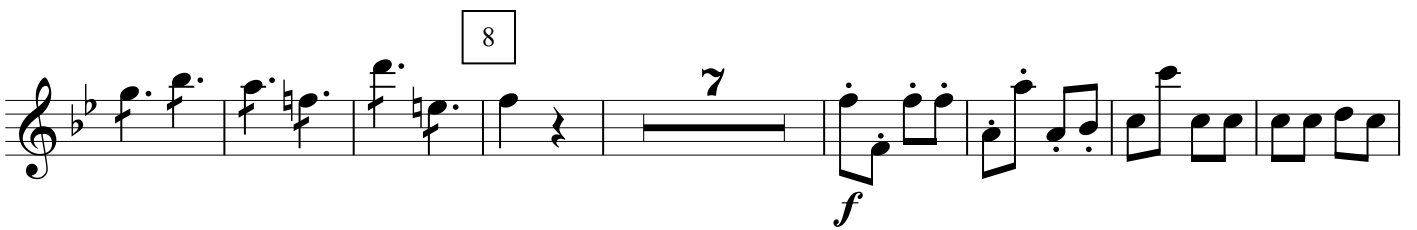
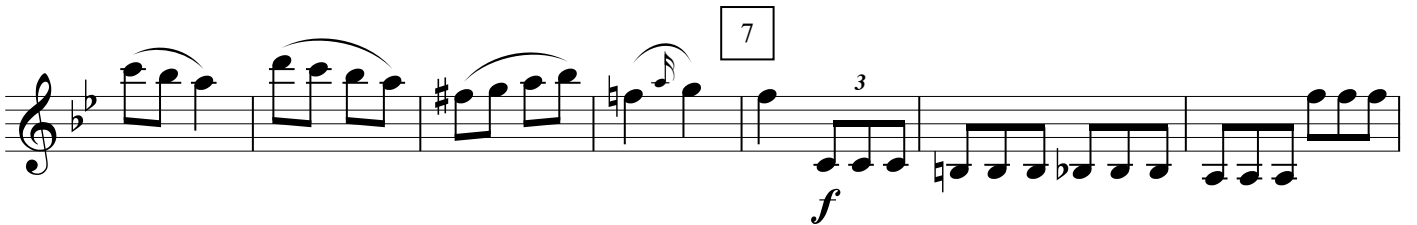
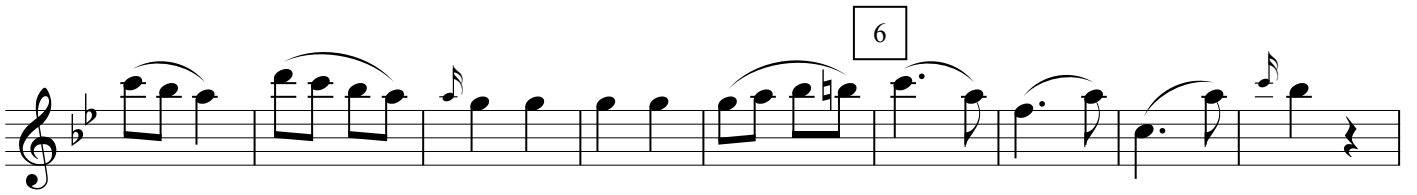

10

p

11

p

12

f

p

13

f p

