

Tantum ergo

pour **Ténor** ou **Soprano solo** et **Chœur**
avec accomp^t d'Orgue, de Harpe ou Piano et Contre-Basses

GABRIEL FAURÉ—Op. 55

Andante.

TÉNOR SOLO.

SOPRANOS.

ALTOS.

TÉNORS.

1^{res} BASSES.

2^{es} BASSES.

HARPE
ou
PIANO.

ORGUE.

CONTRE-BASSES
ou Pédale d'Orgue.

TÉNOR SOLO.

Dolce.

Tan - tum er - go Sa - cramen - tum Ve - ne - re - mur

Harpe.

Orgue.

C. - B.

cer - nu - i: Et an - ti - quum do - cumen - tum

Divis.

No .. vo ce - dat ri - tu - i: Præs - tet fi - des

Unis.

sup - ple - men - tum Sen - su - um de - fec - - - tu -

- i.

Sopr. **CHOEUR.**
pp

Alt. Praes - tet fi - des sup - plemen - tum
pp

Tén. *Mezzo voce.* Praes - tet fi - des sup - plemen - tum
pp

1^{re} Basse. Praes - tet fi - des sup - plemen - tum
pp

2^e Basse. Praes - tet fi - des
pp

Praes - tet fi - des

Harpe. *mf* *pp*

Orgue. *pp*

C. - B.

Sen - su - um de - - fec - - tu - i.

Sen - su - um de - - fec - - tu - i.

Sen - su - um de - - fec - - tu - i.

Sen - su - um de - - fec - tu - i.

Sen - su - um de - - fec - - tu - i.

TENOR SOLO.

p Ge - - ni - to - ri ge - - ni - to - que

p

p

Laus et ju - bi - la - ti - o,

Sa - lus, ho - nor, vir - tus quo - que

Sit et be - ne - dic - ti - o: _____

TÉNOR SOLO.

Sopr. CHOEUR.

pp

Ge - - ni - to - ri

ge - ni - to - que

Alt.

pp

Ge - - ni - to - ri

ge - ni - to - que

Tén.

pp

Ge - - ni - to - ri

ge - ni - to - que

1^{re} Basse.

pp

Ge - - ni - to - ri

ge - ni - to - que

2^e Basse.

pp

Ge - - ni - to - ri

ge - ni - to - que

Harpe.

Sempre pp

Orgue. *pp*

C.-B. Pizz.

pp sempre.

Laus et ju - bi - la - ti - o, Sa - lus, ho - nor,
pp sempre.

Laus et ju - bi - la - ti - o, Sa - lus, ho - nor,
pp sempre.

Laus et ju - bi - la - ti - o, Sa - lus, ho - nor,
pp sempre.

Laus et ju - bi - la - ti - o, Sa - lus, ho - nor,
pp sempre.

Laus et ju - bi - la - ti - o, Sa - lus, ho - nor,

vir - tus quo - que Sit et be - ne -

vir - tus quo - que Sit et be - ne -

vir - tus quo - que Sit et be - ne -

vir - tus quo - que Sit et be - ne -

vir - tus quo - que Sit et be - ne -

vir - tus quo - que Sit et be - ne -

mf

mf

mf

mf

mf

mf

mf

dolce.

Pro - ce - den - ti ab u - tro - que

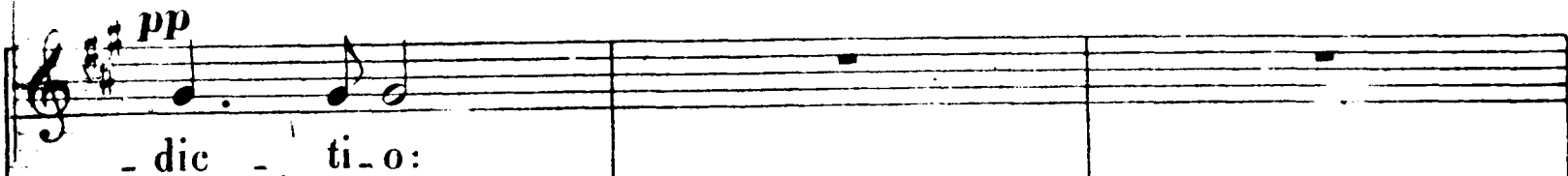

- die - ti - o:

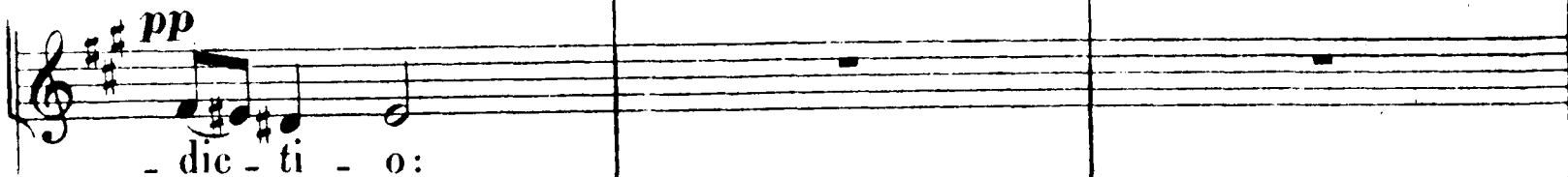

- die - ti - o:

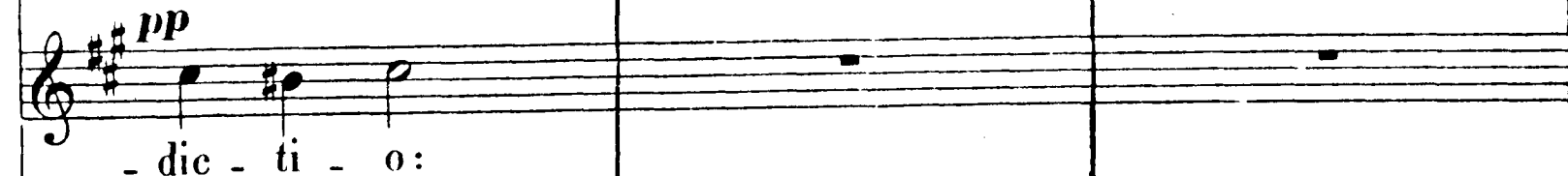

- die - ti - o:

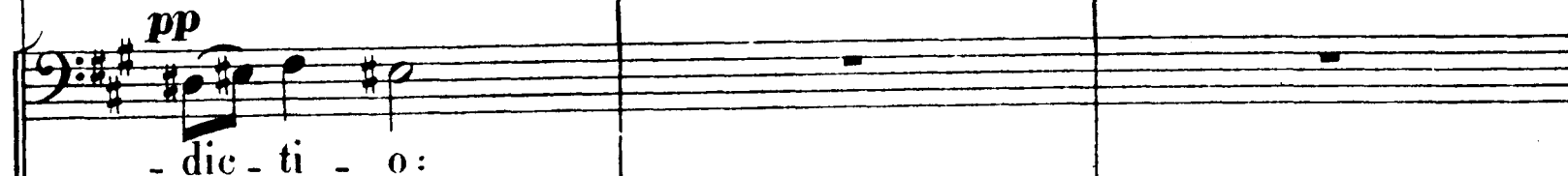

- die - ti - o:

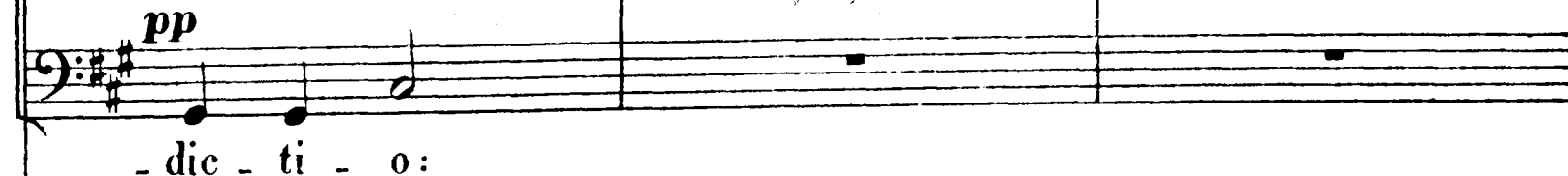

- die - ti - o:

Arco.

pp

pp

Com - par sit lau - da - ti - o.

Expressif.
pp

Pro - ce - den - ti
pp

Pro - ce - den - ti
pp

Pro - ce - den - ti
pp

Pro - ce - den - ti
pp

Pro - ce - den - ti

Pizz.

pp

7 7

ab u - tro - que Com - par sit lau - da - ti - o. *p*

ab u - tro - que Com - par sit lau - da - ti - o. *p*

ab u - tro - que Com - par sit lau - da - ti - o. *p*

ab u - tro - que Com - par sit lau - da - ti - o. *p*

ab u - tro - que Com - par sit lau - da - ti - o. *p*

p
A - men, a - men,

f
A - men.

f
A - men.

f
A - men.

f
A - men.

f
A - men.

f
A - men.

f *pp* *Cresc.*

f *pp* *Cresc.*

f *p*

