

String Sextet No. 1 in D

For two violins, two violas, one cello,
and one double bass.

by Robert Bridson

1. Molto Vivace

Molto Vivace ♩ = 140

1

p

5

mf

10

p

16

f **A** *p*

21

p

29

pp

34

f *p*

38

B *f* *p*

43

p

48

p **C**

58

mf *p* *mp*

67

78

88

94

100

107

114

120

125

2. Andante

1 **Andante** ♩ = 80

p

6

11

16 **G**

21 *mp*

26 *p* 2

33 **H** 5 *pp*

44

53 **I**

62 **J** *pp* *mf*

71 *p*

3. Allegro

214 Allegro $\text{♩} = 110$

214 *p*

219

225 K

pp

231

236 *p*

242 *mp*

248

253

259 L

p cresc. poco a poco

265 *f*

272 *p*

7

285 pizz. M
mp *mf* *p*

297 arco
p

304
mf

311

319
p

326
pp

332 N
subito f

338

344
(b)

350

356

362

368

374

4. Adagietto

Adagietto ♩ = 70

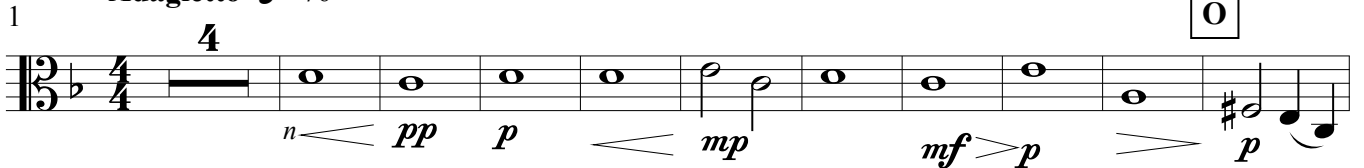

15

21

23

25

27

29

35

41

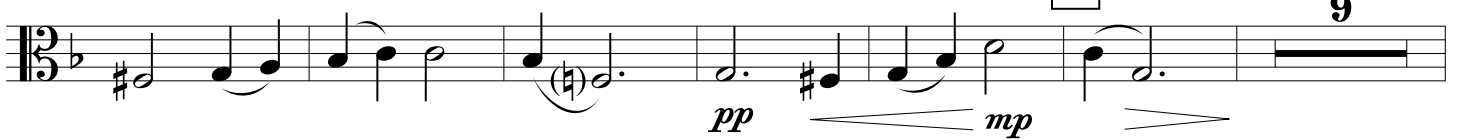

56

56 *pp* **R**

62

62 *f*

65

65

69

69 *subito p*

75

75 **S** *pizz.* *p*

81

81 *mf*

87

87

90

90 **T** *p*

93

93 *n* *pp* *p* *arco*

99

99 *mf* *f* *p*