

Carton Saint-Saëns
10592

C.1909

C. Saint-Saëns

PROSERPINE

Drame lyrique

Entr'acte

<u>Partition d'Orchestre</u>	Prix nets 10 fr.
Parties d'Orchestre	12 fr.
Chaque partie supplémentaire	1 fr.

(Copyright by A. Durand et Fils, 1909.)

2 Pianos 4 mains par l'Auteur	Prix nets 4 fr.
Piano 4 mains par Ph. Bellenot	3 fr.

Paris, A. DURAND & FILS, Editeurs
4, Place de la Madeleine

Déposé selon les traités internationaux. Propriété pour tous pays.
Tous droits d'exécution, de traduction, de reproduction et d'arrangements réservés.

Imp. Delaunay Paris

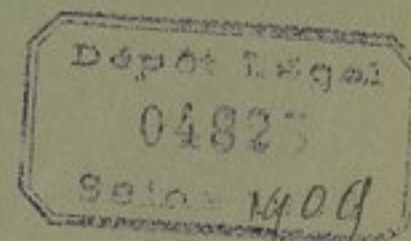

10592

10592

C.1909

C. Saint-Saëns

PROSERPINE

Drame lyrique

Entr'acte

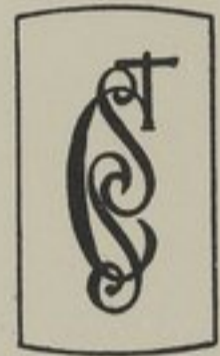

	<small>Prix nets</small>		<small>Prix nets</small>
Partition d'Orchestre	10 fr.	2 Pianos 4 mains par l'Auteur.	4 fr.
Parties d'Orchestre.	12 fr.	Piano 4 mains par Ph. Bellenot.	3 fr.
Chaque partie supplémentaire.	1 fr.		

(Copyright by A. Durand et Fils, 1909)

Paris, A. DURAND & FILS, Editeurs
4, Place de la Madeleine

Déposé selon les traités internationaux. Propriété pour tous pays.
Tous droits d'exécution, de traduction, de reproduction et d'arrangements réservés.
Imp. Delaunay Paris

Ac. e¹⁰. 459

NOTE

*La copie des parties d'orchestre de cette œuvre est
interdite et sera poursuivie comme contrefaçon.
S'adresser aux Éditeurs-Propriétaires.*

PROSERPINE

I

Entr' Acte

C. SAINT-SAËNS

Allegro agitato

1 PETITE FLÛTE

2 GRANDES FLÛTES

1 HAUTBOIS

1 COR ANGLAIS

2 CLARINETTES en LA

2 BASSONS

1^{er} COR en LA

2^e COR en RÉ

3^e et 4^e CORs en FA
Chromatiques

2 CORNETS en LA

1^{er} et 2^e TROMBONES

3^e TROMBONE
et TUBA

TIMBALES

CYMBALES et
GROSSE - CAISSE

Allegro agitato

VIOLONS

ALTOS

VIOLONCELLES

CONTREBASSES

Tous droits d'exécution réservés.

Copyright by A. Durand & Fils, 1909.

D. & F. 7395

Paris, 4, Place de la Madeleine.

1
Cors 2
3
4

p *f* *p*
p *f* *p*
p *f* *p*
fp *fp* *fp*
fp *fp* *fp*
fp *fp* *fp*

1
Cors 2
3
4

f *f* *fp* *fp*
f *f* *fp* *fp*
f *p* *f* *p* *fp* *fp*
fp *fp* *fp* *fp*
fp *fp* *fp* *fp*
fp *fp* *fp* *fp*
fp *fp* *fp* *fp*

à 2

Gdes Fl.

Htb

Cor A.

Cl.

Bons

1

2

3

4

Cornets

Tromb.

Tromb.

fp

p

fp

cresc.

f

fp

cresc.

f

p

fp

cresc.

f

p

fp

cresc.

fp

cresc.

fp

cresc.

fp

cresc.

fp

cresc.

- Gdes Fl. (Goblet Flute)
- Htb (Horn in B-flat)
- Cor A. (Cornet in A)
- Cl. (Clarinet)
- BOBS (Bassoon)
- Cors 1, 2, 3, 4 (Trumpets)
- Cornets (two staves)
- Tromb. (Trombone)

1 à 2

Gdes Fl. *p cresc. sf*

Htb *fp cresc. sf*

Cor A. *fp cresc. sf*

Cl. *fp cresc. sf*

Bons *fp cresc. sf*

1 *fp cresc. sf*

Cors 2

3

4

Cornets *p cresc.*

Tromb. *p cresc.*

fp cresc. sf

fp cresc. sf

fp cresc. sf

fp cresc. sf

fp cresc. sf

This musical score is for a full orchestra, featuring a variety of instruments. The woodwind section includes Piccolo Flute (Pte Fl.), Grand Flute (Gdes Fl.), Horn (Htb), Cor Anglais (Cor A.), Clarinet (Cl.), Bassoon (Bons), and Cornets (3 and 4). The brass section consists of Trumpets (1 and 2), Trombones (Tromb.), and Timpani (Timb.). The percussion section includes various drums and cymbals (Velles Div.). The score is written in a key with one sharp (F#) and a common time signature. It features dynamic markings such as *f* (forte) and *mf* (mezzo-forte). A specific instruction *à 2* is noted for the Clarinet part. The notation includes complex rhythmic patterns, particularly in the woodwinds and percussion, and rests for some instruments in the first measure.

pte Fl.

Gdes Fl.

Htb

Cor A.

Cl.

Bous

1

Cors 2

3
4

Cornets

Tromb.

Timb.

velles
Div.

This musical score is for a full orchestra, featuring a variety of instruments. The woodwind section includes Piccolo Flute (Pte Fl.), Grand Flute (Gdes Fl.), Horn (Hrb), Clarinet (Cl.), Bassoon (Bons), and four Cornets (labeled 1, 2, 3, 4). The brass section consists of Trombones (Tromb.) and Timpani (Timb.). The string section (velles Div.) includes Violins, Violas, Cellos, and Double Basses. The score is written in a common time signature and features dynamic markings such as *sf* (sforzando) and *p* (piano). The woodwinds and strings play active parts, while the brass instruments are mostly silent, with some activity in the second and fourth cornets. A first ending bracket (1°) is present in the Grand Flute part.

2

Gdes Fl.

Htb

Cl.

Bons

1

Cors 2

3
4

Tromb.

fp

fp

fp

fp

pizz.

f p

The musical score is arranged in a standard orchestral format. The top section includes woodwinds and brass:

- Gdes Fl.:** Part for the first flute, starting with a rest and then playing a melodic line with dynamics *f* and *p*.
- Hrb:** Part for the horn in B-flat, playing a sustained note.
- Cor A.:** Part for the trumpet in A, playing a melodic line with dynamics *f* and *p*.
- Cl.:** Part for the clarinet in B-flat, playing a melodic line with dynamics *f* and *p*.
- Bons:** Part for the bassoon, playing a melodic line with dynamics *f* and *p*.
- Cors 1 & 2:** Parts for the first and second horns, mostly resting.
- Tromb.:** Parts for the trombones (8/4 and 8/4), playing sustained notes with dynamics *f* and *p*.

The bottom section includes strings:

Performance instructions include "à 2" at the top and "à 4" near the Trombone parts. Dynamic markings *f* (forte) and *p* (piano) are used throughout to indicate volume changes.

- Gdes Fl.**: Flute in G major, starting with a triplet of eighth notes and a dynamic marking of *sf*.
- Hrb**: Horn in B-flat, mirroring the flute's initial triplet.
- Cor A.**: Cor Anglais in A major, also mirroring the flute's initial triplet.
- Cl.**: Clarinet in B-flat, mirroring the flute's initial triplet.
- Bons**: Bassoon in B-flat, playing a sustained chord with a dynamic marking of *sf*.
- 1**: First Violin, which is silent on this page.
- Cors 2**: Second Horn, which is silent on this page.
- 3 4**: Third and Fourth Violins, playing sustained chords with dynamics of *sf* and *p*.
- Alt. Div.**: Alto and Divisi sections, consisting of three staves with complex rhythmic patterns.

This musical score page features the following parts and markings:

This musical score page features the following parts and markings:

Gdes Fl.
Cl.
2^e Cor

Gdes Fl.
H^{tb}
Cl.
2^e Cor

4

Gdes Fl. *pp* ^{1^o}

H^{tb} *ppp*

Cor A. *mf espress*

Cl. *pp*

4^e Cor *pp*

pizz. *poco marcato* *pp* *Div. arco* *pp*

(pizz.) *pp* *poco marcato*

Cor A. *dim.* *p* *cresc.* *dim.* **Rit.**

4^e Cor

5 a Tempo

Sans presser $\text{♩} = \text{♩}$

1^o

G^{des} Fl. *p*

H^{tb} *p cresc.*

3^e Cor *p*

Div. *pp*

Div. *pp*

pizz. *p*

pizz. *p*

H^{tb} *dim.*

Cl. *p cresc.*

3^e Cor *cresc.*

poco cresc.

poco cresc.

arco *p cresc.*

p cresc.

6

Gdes Fl. *f p cresc. dim. p*
 Htb *f p cresc. dim. p*
 Cor A. *f*
 Cl. *f p fp*
 Bons *f p fp*
 1 *f*
 Cors 2 *f*
 3 *f*
 4 *f*
 Cornets *f*
 Tromb. *f p*
 Unis. *f mf dim.*
 (pizz.) *f p fp*

7

This musical score is for a band or orchestra, featuring the following instruments and parts:

- Cors 1, 2, 3, 4:** Cornets, with parts 3 and 4 playing a melodic line starting at *p*.
- Tromb.:** Trombones, with parts 1 and 2 playing a melodic line starting at *pp*.
- Timb.:** Timpani, which is silent throughout.

This musical score page features the following instruments and parts:

- Gdes Fl.**: Flute parts with dynamics *p* and *cresc.*
- H^{ib}**: Horn part with dynamics *p* and *cresc.*
- Cl.**: Clarinet part with dynamics *p* and *cresc.*
- Bons**: Bassoon part with dynamics *cresc.* and a *à 2* marking.
- Cors 2**: Trumpet part 2, which is silent.
- 3 4**: Trumpet parts 3 and 4 with dynamics *cresc.* and a *à 2* marking.
- Cornets**: Silent part.
- Tromb.**: Trombone parts with dynamics *p* and a *à 2* marking.
- Timb.**: Timpani part with dynamics *p* and *cresc.*
- Gr. C.**: Grand Cymbal part with dynamics *p* and *cresc.*
- String Section**: Violins, Violas, Cellos, and Double Basses, all with dynamics *p* and *cresc.*. The string parts include a *arco* marking.

pt^e Fl. *cresc.*

Gdes Fl. *f*

H^{tb} *f*

Cl. *f*

Bons *f*

1 *f*

Cors 2 *f*

3 4 *f*

Cornets *mf* *f*

Tromb. et Tuba *mf* *f*

Gr. C. *p.* *cresc.*

1^{re} Fl.

2^{de} Fl. *à 2*

Hob.

Cl. *à 2*

Bass.

1

Cors 2

3 *à 2*

4

Cornets

Tromb. et Tuba *f*

Timb. *f*

Gr. C. *f*

pte Fl.

Gdes Fl.

Hrb

Cl.

Bons

1

Cors 2

3
4

Cornets

Tromb.
et Tuba

Timb.

Gr. C.

8

8

pte Fl.
 Gdes Fl.
 H^b
 Cor A.
 Cl.
 Bons
 1
 Cors 2
 3
 4
 Cornets
 Tromb.
 et Tuba
 Timb.
 Gr. C.

pt^e Fl.

G^{des} Fl.

H^{tb}

Cor A.

Cl.

B^{ons}

1

Cors 2

3
4

Cornets

Tromb.
et Tuba

Timb.

3^o

ff

pte Fl.

Gdes Fl.

H^{rb}

Cor A.

Cl.

Bons *à 2*

1

Cors 2

3
4

Cornets

Tromb.
et Tuba

Timb.

ff

8

8

- pte Fl.
- Gdes Fl.
- Htb
- Cor A.
- Cl.
- Bons
- 1
- Cors 2
- 3
- 4
- Cornets
- Tromb. et Tuba
- Timb.
- Cymb.
- Gr. C.
