

158446

DANZE ANTICHE

PER

PIANOFORTE

DI

F. B. BUSONI

OP. 10 [vielm. op. 11]

Deutsche Musiksammlung
BERLIN
Königl. Hofbibliothek

| | | |
|-------------------|----------------|-------|
| 36963. | MINUETTO | Fr. 2 |
| 36964. | GAVOTTA | " 2 |
| 36965. | GIGA | " 2 |
| 36966. | BOURREE | " 2 |

Proprietà per tutti i paesi

[Erstausg.]

MILANO, Stabilimento Musicale F. LUCCA

[ca 1882]

64494

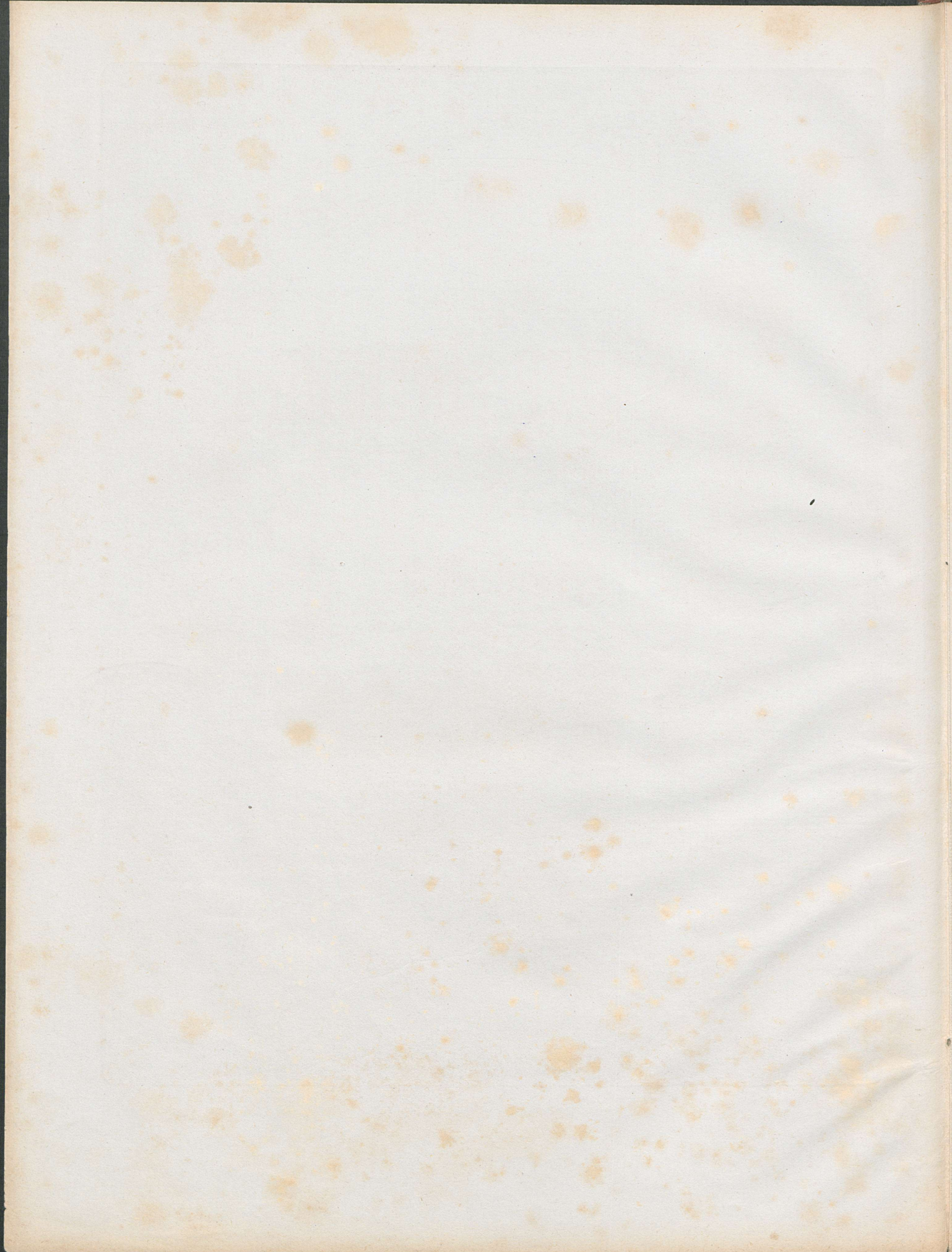

GIGUE

Al distinto Maestro
GIUSEPPE SINICO

F. B. BUSONI
Op. 41, N.º 3.

Allegro vivace

f sempre legato

1ª 2ª *p* *f*

1900
MUSICA
1900