

U.S.

WILHELM HANSEN
EDTIC

N^o 1828.

CARL NIELSEN

Op. 29 (Symphony No. 4)

Det Uudslukkelige Das Unauslöschliche — The Inextinguible

Symphonie für Orchester — Symphony for Orchestra

Partitur — Score

KOPENHAVN & LEIPZIG
WILHELM HANSEN, MUSIK-FORLAG
KÖBENHAVN
HORSK MUSIK-FORLAG
BIBROTENS HALLS-WARRUTH-WILHELM HANSEN
STOCKHOLM
A. N. ROBINSONS MUSIKFÖRLAGET
SCHÖNLANDER-WILHELM HANSEN

SOLE AGENTS

LONDON
AGASSER, LTD
45, CHANCERY LANE

PARIS
MAX ERICSSON
12, RUE LAFAYETTE

BOSTON, MASS., U. S. A.
THE BOSTON MUSIC Co.
45 & 47 WASHINGTON ST.

NEW-YORK
G. SCHIRMER, (Inc.)
3 East 42nd St.

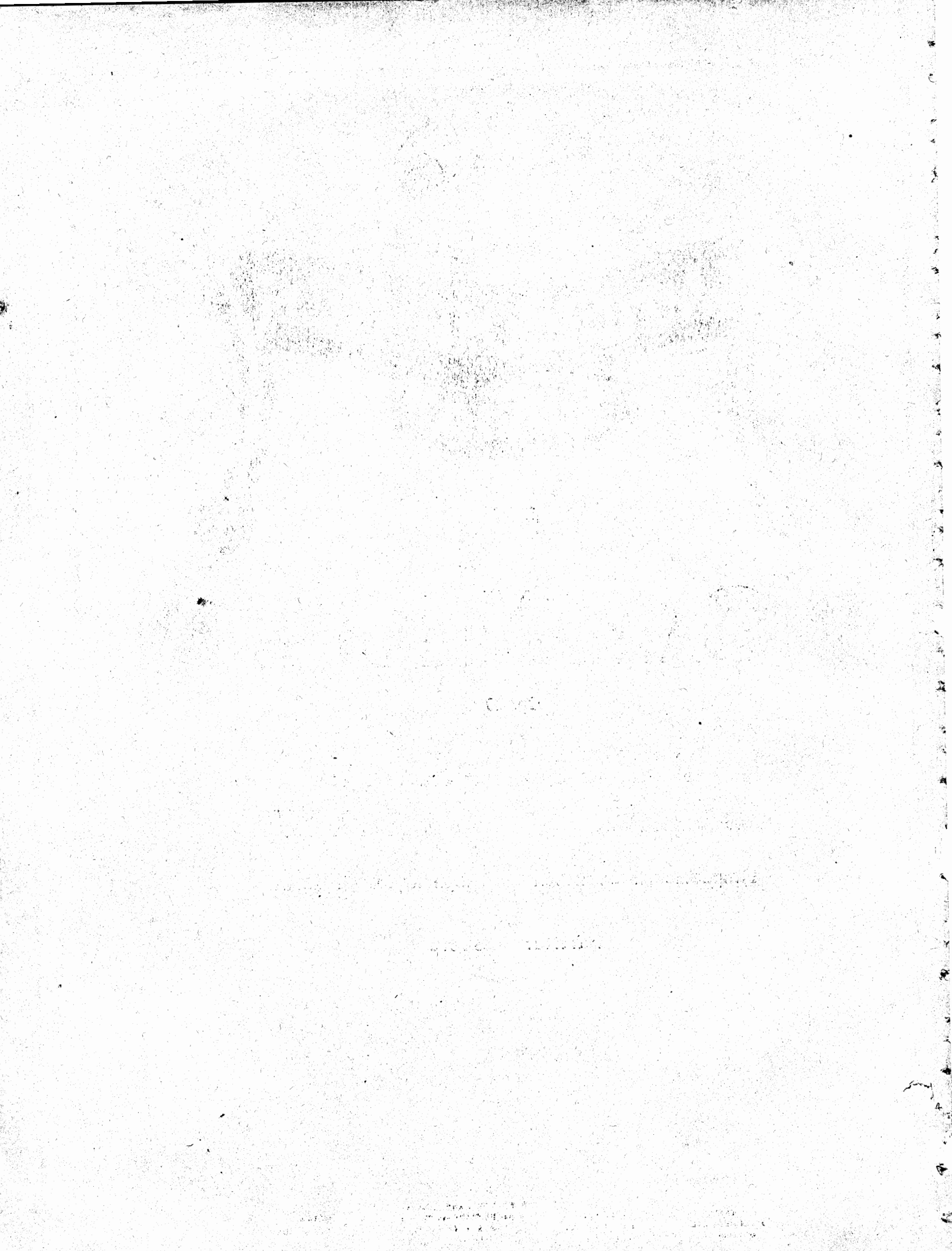

WILHELM HANSEN EDITION.

Det Uudslukkelige Das Unauslöschliche — The Inextinguible

Symphonie für Orchester — Symphony for Orchestra

Carl Nielsen

Op. 29

Partitur

Orchestra Score

Stimmen

Orchestra Parts

Dubletten

Extra Parts

Öffentliche Aufführung dieses Werkes ist nur gestattet, wenn der Veranstalter das Aufführungsrecht erworben, nachweislich das gesamte Notenmaterial aus erster Hand bezogen und vorher eine Übereinkunft mit dem Verleger stattgefunden hat. Das Verleihen und Abschreiben des Materials ist verboten.

Public performance of this work is only allowable if the Manager has duly acquired the performing right and notoriously received all the music from the editor by virtue of previous agreement. It is not allowed to lend or copy this composition.

EIGENTUM DES VERLEGERS FÜR ALLE LÄNDER — PROPRIÉTÉ POUR TOUS PAYS
AUFFÜHRUNGSRECHT VORBEHALTEN — DROITS DE REPRÉSENTATION RÉSERVÉS

KJØBENHAVN & LEIPZIG
WILHELM HANSEN, MUSIK-FORLAG

KRISTIANIA
NORSK MUSIK-FORLAG
BRØDRENE HALS-WARMUTH-WILHELM HANSEN

STOCKHOLM
A. B. NORDISKA MUSIKFÖRLAGET
SCHOLANDER — WILHELM HANSEN

PARIS
DÉPOSITAIRE EXCLUSIF POUR LA FRANCE
MAX ESCHIG

BRUXELLES
DÉPOSITAIRE EXCLUSIF POUR LA BELGIQUE
J. B. KATTO

SOLE AGENTS
LONDON
AUGENER, LTD.

BOSTON, MASS. U. S. A.
THE BOSTON MUSIC Co.
26 & 28 West St

NEW YORK
G. SCHIRMER, (Inc.)

Copyright 1916 by Wilhelm Hansen, Leipzig.

Det Uudslukkelige.

Symfoni.

(Das Unauslöschliche. — L'ineffabile.)

813092

Carl Nielsen, Op. 29.

Allegro. (♩ = 88)

Flauti I. II.

Flauto piccolo (III.)

I. II.
Oboi.

III.

I. II.
Clarineti in B.

III.

I. II.
Fagotti.

III.

I. II.
Corni in F.

III. IV.

I. II.
Trombe in C.

III.

Tromboni tenori I. II.

Trombone basso.

Tuba.

Timpani I.

*Timpani II. *)*

Violini I.

Violini II.

Viola.

Violoncelli.

Contrabassi.

*Timpani II^{do} placeres ligeoverfor Timpani I^{no}, altså yderst i Orkestret nærved Tilhørerne.
 Timpani II^{do} werden dem Timpani I^{no} gegenüber aufgestellt, also äußerst im Orchester in der Nähe der Zuhörer.
 Si posta i timpani II^{do} dirimpetto dei timpani I^{no}, dunque all'estremità dell'orchestra, in vicinìa degl'auditori.*

I. II. Fl. picc.

I. II. III. Ob.

I. II. III. Cl. B.

I. II. III. Fg.

I. II. Cor. F. III. IV.

I. II. Tr. C. III.

Trb. Ten.

Trb. Basso

Tuba

I. Timp. II.

I. Vl.

II. Vl.

Vla.

Vcl.

C.-B.

I. II. Fl.
 I. II. Ob.
 I. II. Cl. B.
 I. II. Fg.
 I. II. Cor. F.
 I. II. Tr. C.
 I. II. Tbn. Ten.
 I. II. Tuba.
 I. II. Timp.
 I. II. Vl.
 I. II. Vla.
 I. II. Vcl.
 I. II. C.-B.

Musical score for various instruments including Flute (Fl.), Oboe (Ob.), Clarinet (Cl. B.), Bassoon (Fg.), Trumpet (Cor. F.), Trombone (Tr. C.), Tuba (Tbn. Ten.), Timpani (Timp.), Violin (Vl.), Viola (Vla.), and Cello/Double Bass (C.-B.). The score is divided into two systems. The first system includes woodwinds, brass, and percussion. The second system includes strings. Dynamics include *fz* and *a2*.

I. II. Fl.
 Fl.
 picc.
 I. II. Ob.
 III.
 I. II. Cl.
 B.
 III.
 I. II. Eg.
 III.
 I. II. Cor.
 F.
 III. IV.
 I. II. Tr.
 C.
 III.
 Trb.
 ten.
 Trb.
 basso
 Tuba
 I.
 Tim.
 II.
 I.
 Vl.
 II.
 Vla.
 Vel.
 C.-B.

I. II. Fl.
 I. II. Picc.
 I. II. Ob.
 III.
 I. II. Cl. B.
 III.
 I. II. Fg.
 III.
 I. II. Cor.
 III. IV. F.
 I. II. Tr. C.
 III.
 Tr. ter.
 Tr. basso
 Tuba
 I. II. Timp.
 I.
 II.
 I. II. Vl.
 III.
 Vla.
 Vcl.
 C.-B.

I. II. Fl. *dim.*
 picc.
 I. II. Ob.
 III.
 I. II. Cl. B. *ak*
 III.
 I. II. Fg. *ak*
 III.
 I. II. Cor. F. *dim.*
 III. IV.
 I. II. Tr. C. *dim.*
 III.
 Trb. Ten. *dim.*
 Trb. basso
 Tuba. *mf*
 I. Timp. *dim.*
 II.
 I. Vl. *mf*
 II. *mf*
 Vla.
 Vel.
 C.-B.

al tempo ma tranquillo.

Fl. I. II. *P*

Fl. grand. *P*

Cl. A. I. II. *pp*

Bs. III. *pp*

Timp. I.

Vcl. *4*

Cl. A. I. II. *espressivo mp*

Bs. III. *mp*

Tg. I. *pp*

Vla. *calando mp dim.*

Vcl. *tutti pinn.*

Oboe. I. II. *pp*

Cl. A. I. II. *pp*

Bs. III. *p*

Tg. I. *p*

Cor. II. I. II. *p*

Vla. *p*

Vcl. *p*

I. II. Fl. *Fl. gr.* *f*
 III. *f*
 I. II. Ob. *cresc.*
 III. *f*
 I. II. Cl. H. *cresc.* *f*
 III. *cresc.* *f*
 I. II. Fg. *f*
 III. *f*
 Cor. F. I. II. *cresc.* *f*
 Vl. I. *f*
 Vla. *cresc.* *f*

I. II. Fl. *cresc.* *ff* *dim.* *p* *mp*
 III. *cresc.* *ff* *dim.* *p*
 I. II. Ob. *f* *cresc.* *ff* *dim.* *p*
 III. *f* *cresc.* *ff* *dim.* *p*
 I. II. Cl. H. *cresc.* *ff* *dim.* *p*
 III. *cresc.* *ff*
 I. II. Fg. *cresc.* *ff* *dim.* *p*
 III. *cresc.* *ff*
 Vl. I. *espress.* *mp* *espress.*
 II. *mp*
 Vla. *cresc.* *arco* *molto dim.* *dim.*
 Vcl. *f* *ff* *molto dim.* *dim.*

I. II. Fl. III. Cl. A. I. II. Fg. I. II. I. II. Cor. F. III. IV. Timp. I. I. VI. II. Vla. Vel. C.-B.

Ob. I. I. II. Cor. F. III. IV. Timp. I. I. VI. II. Vla. Vel. C.-B.

un pochetto di più (♩ = 96)

I. II. Cor. F. *pp*

III. IV. *pp*

I. VI. *cre-scen-do f*

II. *cre-scen-do f*

Vla. *trms. pp* *cre-scen-do f*

Vcl. *cre-scen-do*

C.-B. *pp* *cre-scen-do*

I. II. Cor. F. *f*

III. IV. *f*

I. VI. *dim.*

II. *dim.*

Vla. *dim.*

Vcl. *dim.*

C.-B. *dim.*

Cl. A. I. II. *con sord.*

I. VI. *pp* *pppp*

II. *ppp*

Vla. *dim.* *ppp* *ff* *dim.*

Vcl. *ppp*

C.-B. *ppp*

8

8

tranquillo

risoluto e giusto

I. II. Ft. *ff*

picc. *ff*

I. II. Ob. *ff*

III. *ff*

I. II. Cl. A *ff*

III. *ff*

I. II. Fg. *ff*

III. *ff*

I. II. Cor. Ft. *ff*

III. IV. *ff*

I. II. Tr. C. *ff*

III. *ff*

Tr. Ten. *ff*

Tr. basso *ff*

Tuba *ff*

I. Timp. *ff*

II. *ff*

risoluto e giusto

senza sord. *ff*

I. Vl. *ff*

II. *ff*

Vla. *ppp*

Vcl. *ff*

C.-B. *ff*

I. II. Fl.
 III.
 I. II. Ob.
 III.
 I. II. Cl. A.
 III.
 I. II. Fg.
 III.
 I. II. Cor. F.
 III. IV.
 I. II. Tr. C.
 III.
 Trb. ten.
 Trb. basso.
 Tuba.
 I. Timp.
 II.
 I. Vl.
 II.
 Vla.
 Vcl.
 C.-B.

Musical score for a symphony orchestra, featuring various instruments and their parts. The score includes dynamics such as *mf* and *f*, and a rehearsal mark '9'. The page number '78' is visible in the top right corner.

acc.

I. II. Fl. *fz*

picc.

I. II. Ob.

III.

I. II. Cl. A.

III.

I. II. Fg.

III.

I. II. Cor. F.

III. IV.

I. II. Tr. C.

III.

Trb. ten.

Trb. basso.

Tuba.

I. Timp.

II.

I. Vl.

II.

Vla.

Vel.

C.-B.

acc.

acc.

10 *Tempo I.* (♩ = 88)

I. II. Fl. *picc.*

I. II. Ob. *III.*

I. II. Cl. *A. III.*

I. II. Fg. *III.*

I. II. Cor. *F. III. IV.*

I. II. Tr. C. *III.*

Trb. *ten.*

Trb. *basso.*

Tuba.

I. *Temp.*

II.

Tempo I. (♩ = 88)

3
2
I. Vl.

II. Vl.

Vla.

Vcl.

C.-B.

pesante ma glorioso.

I. II. Fl.
 III.
 I. II. Ob.
 III.
 I. II. Cl.
 III.
 I. II. B.
 III.
 I. II. Cor.
 III. IV. F.
 I. II. Tr.
 III. C.
 Trb. Ten.
 Trb. Basso.
 Tuba.
 I. Timp.
 II.
 I. Vl.
 II.
 Vla.
 Vel.
 C.-B.

FL. I

Cor. IV

Temp. I.

I. VI.

II. VI.

Vla.

Vel.

C.-B.

pp

pp

dim.

dim.

dim.

dim.

dim.

||

poco accelerando

poco più vivo. (♩ = 112)

FL. I

Cor. IV

Temp. I.

I. VI.

II. VI.

Vla.

Vel.

C.-B.

pppp

pppp

pppp

pppp

pppp

pppp

pppp

||

12

FL. I

Temp. I.

I. VI.

II. VI.

con sord.

(senza sord.)

mp

pppp

dec.

poco f

12

16557

Temp. I.

13 *sf* *dim.*

Temp. I.

dim. *ppp*

Temp. I.

sf *dim.* *sf* *dim.*

Temp. I.

14

ppp *sf* *dim.* *p* *ppp* *ppp*

14

*) Violini I^{mo} sempre pp, men lidt efter lidt Pull'vis Sordinen bort.
 Violini I^{mo} sempre pp, aber nach und nach pulswise Dämpfer ab.
 Violini I^{mo} sempre pp, ma poco a poco, un leggjo dopo l'altro, vice et sordino.

con fuoco (♩=116)

I. II. Fl. Picc. *a2* *ff*
 I. II. Ob. *a2* *ff*
 I. II. Cl. B. *a2* *ff*
 I. II. Bass. *a2* *ff*
 I. II. Horns (E-flat) *ff*
 I. II. III. IV. Trp. C. *f*
 I. II. III. Trb. Ten. *f*
 Trb. Bass. *f*
 Tuba *f*
 I. II. Timp. *mfz* *molto*
 I. II. Vl. *ff*
 Vla. *ff*
 Vel. *ff*
 C.-B. *ff*

I. II. Fl. *picc.*

I. II. Ob.

I. II. Cl. H.

I. II. Fg.

I. II. Cor. F.

III. IV.

I. II. Tr. C.

III.

Tr. b. ten.

Tr. b. basso

Tr. ba.

I. II. Temp.

I. II.

I. VI.

II.

Vla.

Vel.

C.-B.

molto marc.

marc.

fz

ff

I. II. Fl.
 Fl.
 picc.
 I. II. Ob.
 III.
 I. II. Cl.
 Cl.
 III.
 I. II. Bg.
 Bg.
 III.
 I. II. Cor.
 Cor.
 F.
 III. IV.
 I. II. Tr.
 Tr.
 C.
 III.
 Trb.
 Ten.
 Trb.
 basso
 Tuba.
 I.
 Timp.
 II.
 I.
 Vl.
 II.
 Vla.
 Vcl.
 C.-B.

I. II. Fl.
 picc.
 I. II. Ob.
 III.
 I. II. Cl.
 A.
 III.
 I. II. Fg.
 III.
 I. II. Cor.
 F.
 III. IV.
 I. II. Tr.
 C.
 III.
 Trb. ten.
 Trb. basso
 Tuba.
 I. Timp.
 II.
 I. Vl.
 II.
 Vla.
 Vcl.
 C.-B.

Score for page 26, featuring various instruments and their parts. The instruments listed on the left are:

- I. II. Fl.
- Picc.
- I. II. Ob.
- III.
- I. II. Cl.
- III.
- I. II. Fg.
- III.
- I. II. Cor. F.
- III. IV.
- I. II. Tr. C.
- III.
- Tr. Basso
- Tuba.
- I. Timp.
- II.
- I. Vln.
- II.
- Vla.
- Vcl.
- C. B.

Key markings and annotations include:

- Dynamic markings: *ff*, *secco*
- Articulation: *acc2*
- Musical notations: triplets (3), slurs, and various note values.

I. II. Fl. *ff*
 Picc.
 I. II. Ob. *ff* *dim.* *pp*
 III.
 I. II. Cl. H. *f* *pp* *ff* *ff*
 III.
 I. II. Fg. *ff*
 III.
 I. II. Cr. H. *ff* *ff*
 III. IV.
 I. II. Tr. C. *ff*
 III.
 Trb. ten. *f*
 Trb. basso. *f*
 Tuba. *f*
 I. Timp. *ff* *p dim. pp*
 II.
 I. Vl. *ff* *pizz.*
 II. *ff* *pizz.*
 Vla. *ff* *pizz.*
 Vol. *ff* *pizz.*
 C.-B. *ff* *pizz.*

I. II. Fl. *ff* *dim.* *p*
 Picc.
 I. II. Ob. *ff* *dim.*
 III. *ff* *dim.* *p*
 I. II. Cl. H. *dim.* *pp* *ff* *dim.* *p*
 III. *ff* *dim.* *p*
 I. II. Fg. *ff* *dim.* *p*
 III. *ff* *dim.* *dim.*
 I. II. Cor. F. *dim.* *pp* *f* *dim.* *dim.*
 III. IV. *ff* *dim.* *pp*
 I. II. Tr. C. *ff* *dim.* *pp*
 III. *ff* *dim.* *dim.*
 Trb. Ten. *ff* *dim.* *pp*
 Trb. basso *ff* *dim.* *dim.* *ppp*
 Tuba *ff* *dim.* *pp*
 I. Timp. *ff* *dim.* *pp*
 II.
 I. Vl. *arco* *ff* *dim.* *ppp*
 II. *arco* *ff* *dim.* *ppp*
 Vla. *arco* *ff* *dim.* *ppp*
 Vcl. *arco* *ff* *dim.* *ppp*
 C.-B. *arco* *ff* *dim.*

I. I. Fl. *ff* *dim.*
 Fl. *picc.*
 I. II. Ob. *ff* *dim.*
 III. *ff* *dim.*
 I. II. Cl. A. *ff* *dim.*
 III. *ff* *dim.*
 I. II. Fg. *ff* *dim.*
 III. *ff* *dim.*
 I. II. Cor. F. *ppp* *ff* *dim.*
 III. IV. *ff* *dim.*
 I. II. Tr. C. *f* *dim.*
 III. *ppp* *f* *dim.*
 Trb. ten. *ppp* *f* *dim.*
 Trb. basso. *f* *dim.*
 Tuba. *f*
 I. Timp. *mp*
 II.
 I. Vl. *ppizz.* *mf* *arco* *ff* *dim.*
 II. *ppizz.* *mf* *arco* *ff* *dim.*
 Vla. *ppizz.* *mf* *arco* *ff* *dim.*
 Vel. *ppp* *ff* *dim.*
 C.-B. *ppp* *ff* *dim.*

I. II. Fl. *pp* *ff* *dim.* *pp*
 Picc.
 I. II. Ob. *pp* *ff* *dim.* *pp*
 III. *pp* *ff* *dim.* *pp*
 I. II. Cl. A. *mp*
 III. *pp* *ff* *dim.* *pp*
 I. II. E.g. *mp* *ff* *dim.* *pp*
 III. *pp* *ff* *dim.* *pp*
 I. II. Cor. F. *pp* *ff* *dim.* *pp*
 III. IV. *pp* *ff* *pp*
 I. II. Tr. C. *f* *dim.* *ppp*
 III.
 Trb. ten. *pp* *f* *dim.* *pp*
 Trb. basso. *pp* *f* *dim.*
 Tuba. *mf dim.* *ppp*
 I. Timp. *mp*
 II.
 I. Vl. *pp* *mf pizz.* *arco ff* *dim.*
 II. *pp* *mf pizz.* *arco ff* *dim.*
 Vla. *pp* *mf pizz.* *arco ff* *dim.*
 Vel. *pp* *mf pizz.* *arco ff* *dim.*
 C. B. *pp* *mf* *arco ff* *dim.*

molto tranquillo.

FL. I. II. *mp* *mp* *espress.*

I. II. *mp*

Fg. III.

I. II. Cor. F.

III. IV.

I. *ppp*

VI. *ppp*

II. *ppp*

Vla. *ppp*

Vel. *ppp*

C.-B. *ppp*

I. II. *P* *cresc.*

Fg. III. *P*

I. II. Cor. F. *ff*

III. IV. *ff*

I. II. Tr. C. *ppp* *f* *ppp*

III. *ppp*

I. *ppp* *cresc.* *cre - - - scen - - - do* *ff*

VI. *ppp* *cresc.* *cre - - - seen - - - do* *ff*

II. *ppp* *cresc.* *ff*

Vla. *ppp* *cresc.* *ff*

Vel. *pp* *cresc.* *ff*

C.-B. *pp* *cresc.* *ff*

22

poco rit. - - - a tempo

Ob. III. *poco rit. - - - a tempo*

Clar. A I. II. *poco rit. - - - a tempo* *pp* *a tempo* *fp espress.*

I. II. Fg. *dim.* *poco rit. - - - a tempo* *pp* *a tempo*

III. *dim.* *poco rit. - - - a tempo* *pp* *a tempo*

I. II. Cor. F. *dim.* *poco rit. - - - a tempo* *pp* *a tempo*

III. IV. *dim.* *poco rit. - - - a tempo* *pp* *a tempo*

I. Vl. *f* *dim.* *poco rit. - - - a tempo* *pp* *a tempo*

II. *dim.* *poco rit. - - - a tempo* *pp* *a tempo*

Vla. *dim.* *poco rit. - - - a tempo* *pp* *a tempo*

Vcl. *dim.* *poco rit. - - - a tempo* *pp* *a tempo*

C.-B. *dim.* *poco rit. - - - a tempo* *pp* *a tempo*

poco rit. - - - a tempo

Fl. I. I. *fp espress.* *ff*

Ob. III. *ff*

Clar. A I. II. *dim.* *mf*

I. II. Fg. *fp* *ff*

III. *ff*

Cor. F. III. IV. *ff*

I. Vl. *ff*

II. *ff*

Vla. *ff*

Vcl. *ff*

C.-B. *ff*

FL. I. II. *dim.* *mp*

Ob. III

Cl. A. I. II.

I. II. *dim.* *mp*

Fg. III.

I. II. Cor. F.

III. IV.

I. II. VI.

Vla.

Vcl.

C.-B.

FL. I. II.

Ob. III

Cl. A. I. II. *mfz* *mp* *f*

I. II. Fg. III.

I. II. Cor. F. III. IV.

I. II. VI.

Vla.

Vcl.

C.-B.

I. II. Fl. *mp* *f* *mp* *poco cresc.*
 picc.
 I. II. Ob. *p* *poco cresc.*
 III.
 I. II. Cl. *mp* *f* *mp* *poco*
 A. III.
 I. II. Fg. *mp* *f* *mp* *poco*
 III. *poco*
 I. II. Cor. *p* *poco*
 F. III. IV. *p* *poco*
 I. II. Tr. C. III.
 Trb. ten.
 Trb. basso.
 Tuba.
 I. II. Timp.
 I. II. Vl. *marc.*
 Vla. *marc.*
 Vel. *marc.*
 C.-B. *marc.*

I. II. Fl. *cresc.* *f* *cresc. poco rall.*
 picc. *poco rall.*
 I. II. Ob. *cresc.* *f* *cresc. poco rall.*
 III. *cresc.* *f* *cresc. poco rall.*
 I. II. Cl. *cresc.* *cresc.* *f* *cresc. poco rall.*
 A. III. *mp cresc.* *cresc.* *f* *cresc. poco rall.*
 I. II. Fg. *cresc.* *cresc.* *f* *cresc. poco rall.*
 III. *cresc.* *f* *cresc. poco rall.*
 I. II. Cor. *p cresc.* *f* *cresc. poco rall.*
 III. IV. *cresc.* *cresc.* *f* *cresc. poco rall.*
 I. II. Tr. *mp* *cresc.* *f* *cresc. poco rall.*
 C. III. *mp* *cresc.* *f* *cresc. poco rall.*
 Trb. ten. *poco rall.*
 Trb. basso *poco rall.*
 Tuba *poco rall.*
 I. Timp. *f cresc. poco rall.*
 II. *poco rall.*
 I. Vl. *poco cresc.* *cresc.* *f poco rall.*
 II. *poco cresc.* *cresc.* *f poco rall.*
 Vla. *cresc.* *f cresc. poco rall.*
 Vcl. *cresc.* *f cresc. poco rall.*
 C. B. *cresc.* *f cresc. poco rall.*

Tempo I (♩ = 88)

I. I. Fl. piccolo

I. I. Ob.

III. Cl. A.

I. I. Fg.

III. Cor. F.

III. IV. Tr. C.

I. II. Tr. ten.

Tr. basso

Tr. ba.

I. Tim.

I.

Tempo I (♩ = 88)

I. VI.

II. Vla.

Vcl.

C. B.

I. II. Fl.
 I. II. Ob.
 I. II. Cl.
 I. II. Fg.
 I. II. Cor.
 I. II. Trp.
 Trb. ten.
 Trb. basso
 Tuba
 I. II. Timp.
 I. II. Vl.
 Vla.
 Vel.
 C.-B.

I. II. Fl.
 Picc.
 I. II. Ob.
 III.
 I. II. Cl.
 H.
 III.
 I. II. Fg.
 III.
 I. II. Cor.
 F.
 III. IV.
 I. Tr.
 C.
 II. III.
 Trb.
 Ten.
 Trb.
 Basso.
 Tuba.
 I. Timp.
 II.
 I. Vl.
 II.
 Vla.
 Vcl.
 C.-B.

I. II. Fl.
 I. II. Ob.
 I. II. Cl.
 I. II. Bass.
 I. II. Cor.
 I. II. Tr.
 I. II. Trb.
 I. II. Tuba.
 I. II. Timp.
 I. II. Vl.
 I. II. Vla.
 I. II. Vcl.
 C.-B.

I. I. Fl.
 Fl.
 picc.
 I. II. Ob.
 III.
 I. II. Cl.
 H.
 III.
 I. II. Fg.
 III.
 I. II. Cor.
 F.
 III. IV.
 I. II. Tr.
 C.
 III.
 Trb.
 ten.
 Trb.
 basso
 Tuba
 I.
 Timp.
 II.
 I. Vl.
 II. Vl.
 Vl.
 Vcl.
 C-B.

I. II. Fl.
 picc.
 I. II. Ob.
 III.
 I. II. Cl.
 H.
 III.
 I. II. Fg.
 III.
 I. II. Cor.
 III. IV. F.
 I. II. Tr.
 III. C.
 Trb. ten.
 Trb. basso
 Tuba
 I. Timp.
 II.
 I. Vl.
 II.
 Vla.
 Vcl.
 C-B.

I. II. Fl. *f* *a2*

picc.

I. II. Ob.

III.

I. II. Cl. *ff* *a2*

H. III.

I. II. Trg. *fz*

III.

I. II. Cor. *fz*

III. IV.

I. II. Tr. *poco f*

C. III.

Trb. Ten.

Trb. Basso

Tuba.

I. Timp.

II.

I. Vl. *div* *unis.*

II.

Vla. *div* *unis.* *div* *unis.*

Vcl.

C.-B.

I. II. Fl. *picc.*
 I. II. Ob.
 III.
 I. II. Cl. H.
 III.
 I. II. Fg.
 III.
 I. II. Cor. I.
 III. IV.
 I. II. Trp. C.
 III.
 Trb. ten.
 Trb. basso
 Tuba.
 I. Timp.
 II.
 I. Vl.
 II.
 Vla.
 Vcl.

I. I. Fl. *dim.*
 Picc.
 I. II. Ob. *dim.*
 III.
 I. I. Cl. H. *dim.*
 III. *dim.*
 I. II. Fg. *dim.*
 III. *dim.*
 I. II. Cor. F. *dim.*
 III. IV.
 I. II. Tr. C. *dim.*
 III.
 Trb. Ten. *dim.*
 Trb. Basso *dim.* *dim.*
 Tuba *dim.*
 I. II. Timp.
 I. II. Tr. *dim. poco a poco*
 Vla. *dim. poco a poco*
 Vcl. *dim. poco a poco*
 C-B. *dim. poco a poco*

I. II. Fl. *dim.* *dim.*
 Picc.
 I. II. Ob. *dim.*
 III.
 I. I. Cl. *a2* *dim.* *dim.* *dim.*
 H. III. *dim.*
 I. II. Fg. *dim.* *dim.*
 III. *dim.*
 I. II. Cor. F. *dim.* *dim.*
 III. IV. *dim.* *dim.*
 I. II. Trp. C. *dim.*
 III.
 Trb. Ten. *dim.* *dim.* *pp*
 Trb. Basso
 Tuba
 I. Timp. *dim.*
 II.
 I. Vl. *dim.* *Imo con sord.* *P*
 II. *dim.* *pp dim.*
 Vla. *dim.* *pp dim.*
 Vel. *dim.* *pp dim.*
 C.-B. *dim.* *pp dim.*

I. II
Cor.
I.

II. IV

Timp.

I.
VI.

II.

Vla.

Vcl.

C.-B.

ppp

Poco allegretto (♩ = 69 a 72)

rall.

al tempo

I.
Cl.
F.

II.

I.
Fg.

II.

Timp.

VI. I.

ppp

ppp

ppp (*meget stark*)
(*äusserst stark*)

ppp

-dim.

ppp

dim.

I.
Cl.
B.

II.

I.
Fg.

II.

I.
VI.

II.

pppp

I. II. Fl. I. II. *grand.* *pp*
 III. *pp*
 I. *calando* *sempre pp* *dim.* *quasi rall.* *muta in B.*
 Cl. I. II. *muta in B.*
 III. *pp*
 I. II. *pp* *sempre pp* *dim.* *dim.*

I. *ppp* *pp*
 Fl. II. *ppp* *pp*
 III. *ppp* *pp*
 Ob. I. *pp*
 Cl. I. II. *ppp* *pp*
 Fg. I. *pp*
 VI. I. *pizz.* *p* *pp*

I. *mp* *dim.* *dim.*
 Fl. II. *mp* *dim.* *dim.*
 III. *mp* *dim.* *dim.*
 Ob. I. *mp* *dim.* *dim.*
 Cl. I. II. *mp* *dim.* *pp* *dim.*
 Fg. I. II. *pp* *dim.*

poco rall. a tempo ma tranquillo.

Fl. I. *mf*

Fl. II.

III.

Ob. I. II.

Cl. B. *mfz* *pp*

III. *mesta in B*

pp

Fl. I. *ppp*

Ob. I. II. *ppp*

Cl. B. I. II. *ppp*

I. II. *pp*

III. *pp*

Fl. I. *ppp*

Ob. I. II. *pp*

Cl. B. I. II. *pp*

I. II. *pp*

III. *ppp*

pp

I. Fl. *Picc.* *Piccolo.* *pp*

I. Ob. *pp*

II. III. *pp*

Cl. I. B. *pp* *II.*

I. II. Fg. *pp* *I.*

III. *pp*

I. Fl. *pp*

Picc. *ppp*

I. Ob. *pp*

II. III. *pp*

Cl. I. B. *pp*

Fg. I. *pp*

Cor. IV F. *pp*

29

I. Ob. *dim.* *ppp*

II. III. *dim.* *ppp*

Cl. I. B. *dim.* *ppp*

Fg. I. *dim.* *ppp*

Cor. IV F. *dim.* *ppp*

I. Vl. *serva sord.* *ppp* *div.*

II. *ppp* *div.*

29

Fl. I. *pp*

Ob. I. *pppp* *dim.*

Cl. B. I. *pp*

I. *div.* *pp*

II. *div.* *mp*

Vla. *pp* *div.* *mp*

Vcl. *pp* *div.* *mp*

Fl. I. *pp* *dim.*

Cl. B. I. *pp* *dim.*

I. *pp* *dim.*

II. *pp*

Vcl. *pp* *ppix.*

C. B. *pp* *ppix.*

30

Fl. I. *pp*

I. II. Ob. *pp*

III. *pp*

Cl. B. I. *pp*

I. *mp* *aspr.*

II. *pp*

Vcl. *pp*

C. B. *pp*

poco rall. a tempo

I. II. Fl. *ppp* *grand* *pp*
 III. *pp*
 I. II. Ob. *pp*
 III. *pp*
 Cl. B. I. II. *ppp*
 I. II. Fg. *rit*
 I. *div. mp*
 II. *mp*
 Vla. *div. mp*
 Solo Vel. *mp*
 Tutti *mp*

I. Fl. *rall.*
 II. *rall.*
 Cl. B. I. *rall.*
 Fg. I. *mp* *dim.*
 I. Vla. *dim.* *pp*
 II. *dim.* *pp*
 Vla. *dim.* *pp*
 Solo Vel. *dim.* *pp*
 Tutti *dim.* *pp*

31 *al tempo*

I. Cl. I. *pp*

II. Cl. II. *pp*

I. Fg. *pp*

II. Fg. *pp*

31 *pp*

I. Fl. I.

II. Fl. II.

III. Fl. III.

I. Cl. I. *sempre pp*

II. Cl. II. *sempre pp*

I. Fg. *sempre pp*

quasi rall.

dim.

pp

pp

pp

pp

I. Fl. I.

II. Fl. II.

III. Fl. III.

I. Ob. I.

Cl. B. III.

I. Fg. I.

Tr. I. *pizz*

ppp

I. II. Fl. I & II
 III. Fl.
 Ob. I.
 I. II. Cl. B.
 III. Cl. B.
 Fg. I. II.
 VI. I.

I. II. Fl. I & II
 III. Fl.
 Ob. I.
 Cl. B. I. II.
 I. II. Cl. B.
 I. II. Fg.
 III. Fg.
 I. VI.
 II. VI.

Poco adagio quasi andante (♩ = 56 a 58)

Timp.
 I. VI.
 II. VI.
 Vla.
 Vel.
 C.-B.

32 *con fuoco* (♩ = 69)

Timp I.
 I. *pp*
 II. *pp*
 Vla.
 Vcl.
 C.-B.

P cresc. cresc. cresc. f ff
P cresc. cresc. cresc. f ff
P cresc. cresc. cresc. f ff
P cresc. cresc. cresc. f ff
P cresc. cresc. cresc. f ff

32 *f ff*

poco a poco tranquillo. rall. a tempo = 56

Timp I.
 I. *dim.*
 II. *dim.*
 Vla.
 Vcl.
 C.-B.

mf P pp ff
Sul G -
dim. dim. dim. molto ff
dim. dim. dim. arco ff
dim. mf P dim. pp arco ff
dim. mf P dim. pp sempre più. ff

33

Timp I.
 I. *Sul G*
 II. *Sul G*
 Vla.
 Vcl.
 C.-B.

33

Timp.

I. VI. II. sul G.

Vla.

Vcl.

C.-B.

Timp.

I. VI. II. sul G.

Vla.

Vcl.

C.-B.

Timp.

I. VI. II. dim.

Vla. dim. pp

Vcl. dim. p dim. ppp

C.-B. pp

poco rall.

al tempo

FL. I. *pp*

Ob. I. *pp*

I. Cl. B. *dim. pp*

II. III. *II. dim. pp* *II. pp*

Fig. I. II. *dim. pp* *tranq.*

VI. I. *dim. pp* *ppp*

II. *dim. pp*

Vla. *dim. pp* *pp* *unis.*

Vcl. *dim. pp* *ppp*

C.-B. *ppp*

35

un poco agitato

poco rit.

FL. I. *f*

Ob. I. II. III. *a3 ff* *dim. ppp*

I. II. Cl. B. *a2 ff* *dim. ppp*

III. *a3 ff* *dim. ppp*

Fig. I. II. III. *a3 ff* *dim. ppp*

Cor. I. *pp*

VI. I. *ppix. ff* *mf dim. pp*

II. *ppix. ff* *mf dim. pp*

Vla. *ppix. ff* *mf dim. pp*

Vcl. *ppix. ff* *mf dim. pp*

C.-B. *ppix. ff* *mf dim. pp*

Tempo I. 36 un poco agitato

I. II. Fl. *pp*

III. *grand.*

I. II. Ob. *ff*

III. *ff*

I. II. Cl. B. *ff*

III. *ff*

I. II. Fg. *ff*

III. *ff*

I. II. Cor. F. *ppp*

III. IV. *ppp*

I. II. Tr. C. *ppp*

III. *ppp*

Trb. ten. *ppp*

Trb. basso. *ppp*

Tuba. *ppp*

I. Timp.

II. *ppp*

Tempo I. un poco agitato

I. Solo Viol. arco *mf*

II. Solo Viol. arco *mf*

Vla. *ff*

Vel. *ff*

C.-B. *ff*

tutti piano *ff*

tutti piano *ff*

poco rit. *pp*

pp

pp

pp

pp

pp

pp

Tempo I. *agitato un poco* (♩ = 66 a 69)

I. II. Fl. *ppp*

III. *ppp*

I. II. Ob. *ff* *ff* *fz* *fz*

III. *ff* *fz* *fz*

I. II. Cl. B. III.

I. II. Fg. *ff* *fz* *fz*

III. *ff* *fz* *fz*

I. II. Cor. F. III. IV.

I. II. Tr. C. III.

Tr. b. ten. *pp* *f*

Tr. b. basso. *pp* *f*

Tab. *pp* *f*

I. Timp. *ff*

II.

Tempo I. *Solo agitato un poco* (♩ = 66 a 69)

I. Vl. *arco* *mf* *Solo*

II. *arco* *mf*

Vla. *arco* *Solo viol.* *mf* *tutti* *arco* *ff* *fz* *fz*

Vcl. *arco* *ff* *fz* *fz*

C-B. *arco* *ff* *fz* *fz*

Ob. I. II. III. *a3*

Cl. B. I. II. III. *a3* *ff* *fz*

Fg. I. II. III. *a3*

Tr. I. C.

Vl. I. II. *ritti* *ff* *fz*

Vla.

Vcl.

C. B.

37

Ob. I. II. III. *a3*

Cl. B. I. II. III. *a3*

Fg. I. II. III. *a3* *ff* *fz*

Tr. I. C. *fz*

Vl. I. div. *ff* *ritti* *Sul G* *fz*

Vl. II.

Vla.

Vcl. *fz*

C. B. *fz*

37

a2

I. II. Fl.
 III.
 I. II. Ob.
 III.
 I. II. Cl. B.
 III.
 I. II. Fg.
 III.
 I. II. Cor.
 III. IV.
 I. Tr. C.
 II. III.
 Trb. ten.
 Trb. basso
 Tuba.
 I. Timp.
 II.
 VI. I. div.
 VI. II.
 Vla.
 Vel. C-B.

I. II. Fl. piccolo *piccolo*

I. II. Ob. *a2*

III. *a2*

I. II. Cl. B. *a2*

III.

I. II. Fg. *a2*

III.

I. II. Cor. F.

III. IV.

I. Trb. C.

II. III.

Trb. Ten.

Trb. Basso.

Tuba.

I. Timp.

II.

I. *univ.* *fz*

II. *fz*

III. *fz*

fz

fz

I. II. Fl. *a2*
 Picc.
 I. II. Ob. *a2*
 III.
 I. II. Cl. *a2*
 B. *a2*
 III.
 I. II. Fg. *a2*
 III.
 I. II. Cor. F.
 III. IV.
 I. Tr. C.
 II. III.
 Trb. ten.
 Trb. basso
 Tuba
 I. Timp. *mf*
 II.
 I. Vl. *tr.*
 II.
 Vla.
 Vcl.
 C.-B.

I. II. Fl. *picc.*
 I. II. Ob.
 I. II. Cl. B.
 I. II. Fg.
 I. II. Cor. F.
 III. IV.
 I. Tr. C.
 II. III.
 Trb. ten.
 Trb. basso.
 Tuba.
 I. Temp.
 II.
 I. Vla.
 II.
 III.
 IV. Cel.
 V. C-B.

- I. II. Fl.** (Flute): Part I (I. II.) plays a melodic line with a *mf* dynamic. Part II (picc.) is silent until the second system, where it plays a melodic line with a *fff* dynamic.
- I. II. Ob.** (Oboe): Part I (I. II.) plays a melodic line with a *mf* dynamic. Part II (III.) is silent.
- I. II. Cl. B.** (Clarinet Bass): Part I (I. II.) plays a melodic line with a *mf* dynamic. Part II (III.) is silent.
- I. II. Fg.** (Fagotto): Part I (I. II.) plays a melodic line with a *mf* dynamic. Part II (III.) is silent.
- I. II. Cor. II.** (Corni): Part I (I. II.) plays a melodic line with a *mf* dynamic. Part II (III. IV.) is silent.
- I. Tr. C.** (Trumpet C): Part I (I.) plays a melodic line with a *mf* dynamic. Part II (II. III.) is silent.
- Trb. ten.** (Trombone tenor): Part I (I.) plays a melodic line with a *mf* dynamic. Part II (II. III.) is silent.
- Trb. basso.** (Trombone basso): Part I (I.) plays a melodic line with a *mf* dynamic. Part II (II. III.) is silent.
- Tuba.** (Tuba): Part I (I.) plays a melodic line with a *mf* dynamic. Part II (II.) is silent.
- I. II. Temp.** (Timpani): Part I (I.) plays a melodic line with a *mf* dynamic. Part II (II.) is silent.
- I. Vl.** (Violin): Part I (I.) plays a melodic line with a *mf* dynamic. Part II (II.) is silent.
- Vla.** (Viola): Part I (I.) plays a melodic line with a *mf* dynamic. Part II (II.) is silent.
- Vel.** (Violoncello): Part I (I.) plays a melodic line with a *mf* dynamic. Part II (II.) is silent.
- C.-B.** (Contrabbasso): Part I (I.) plays a melodic line with a *mf* dynamic. Part II (II.) is silent.

poco rall.

I. II. Fl. *tr* *dim.* *p*

Picc. *dim.* *p*

I. II. Ob. *a2* *dim.* *pp*

III. *dim.* *pp*

I. II. Cl. B. *a2* *dim.* *pp*

III. *dim.* *pp*

I. II. Fg. *dim.*

III. *dim.*

I. II. Cor. F. *dim.*

III. IV. *dim.*

I. Tr. C. *dim.* *pp*

II. III. *a2* *dim.* *pp*

Trb. Ten. *dim.* *ppp*

Trb. Basso *dim.* *ppp*

Tuba *dim.* *ppp*

I. Temp. *tr* *dim.* *ppp*

II. *ppp*

poco rall.

I. Vl. *dim.*

II. *dim.*

Vla. *dim.*

Vel. *dim.*

C-B. *dim.*

un poco più vivo, ma pesante

I. II. Fl. *III. grand* *P* *ten.*
 I. II. Ob. *pp*
 I. II. Cl. B. *mf* *dim. ppp*
 I. II. Fg. *pp* *ppp*
 I. II. Cor. F. *ppp* *pp* *dim.*
 II. IV. *ppp* *pp* *dim.* *pp*
 I. Tr. C.
 II. III. *ppp*
 Tr. ten. *pppp*
 Tr. basso *pppp*
 Truba. *pppp*
 I. Timp.
 II. *ppp*
 I. Vl. *pp*
 II. *pp*
 Vla. *ppp*
 Vel. *ppp*
 C. B. *ppp*

adagio *un poco più vivo, ma pesante*

più lento

un poco più vivo, ma tenuto

Orchestral score for measures 68-72. The score includes parts for Flute (Fl.), Oboe (Ob.), Clarinet in B-flat (Cl. B.), Bassoon (B.), Trumpet (Tr.), Trombone (Tr. basso), Trombone (Tr. ten.), Tuba, and Timpani (Timp.).

più lento

un poco più vivo, ma tenuto

Orchestral score for measures 73-77. The score includes parts for Violin I (Vl. I.), Violin II (Vl. II.), Viola, Violoncello (Vcl.), and Contrabass (C.-B.).

FL. I. *P*

Ob. I. *pp* *z^h*

VL. I. *pp* *z^h*

VL. II. *pp* *z^h*

Vla. *pp* *z^h*

Vel. *ppp*

C.-B. *ppp*

cresc.

42

con anima (♩ = 72)

Ob. I.

VL. I. *ff*

VL. II. *ff*

Vla. *ff*

Vel.

C.-B.

42

VL. I.

VL. II.

Vla.

Vel.

C.-B.

I. *Vl.*
II. *Vla.*
Vel.
C.-B.

I. II. *Corn*
I. II. *Timp.*
I. *Vl.*
II. *Vla.*
Vel.
C.-B.

Allegro (♩ = 63)

I. II. Fl. G.P. *f*
 III. G.P. *f*
 I. II. Ob. G.P. *f*
 III. G.P. *f*
 I. II. Cl. G.P. *f*
 H. G.P. *f*
 III. G.P. *f*
 I. II. Fg. G.P. *f*
 III. G.P. *f*
 I. II. Cor. G.P. *f*
 F. G.P. *f*
 III. IV. G.P. *f*
 I. II. Tr. G.P. *f*
 C. G.P. *f*
 III. G.P. *f*
 Trb. G.P.
 ten. G.P.
 Trb. G.P.
 basso G.P.
 Tuba G.P.
 I. G.P.
 Timp. G.P. *sf*
 II. G.P. *sf*

Allegro (♩ = 63) *battuta in uno.*

I. G.P. *f*
 VI. G.P. *f*
 II. G.P. *f*
 Vla. G.P. *f*
 Vel. G.P. *f* *div.*
 C-B. G.P. *f*

I. II. Fl.
III.
I. II. Ob.
III.
I. II. Cl.
H.
III.
I. II. Fg.
III.
I. I. Cor.
II.
III. IV.
I. II. Tr.
C.
III.
Trb. Ten.
Trb. Basso
Tuba
I.
II. Temp.
I.
II. Vl.
Vla.
Vel.
C.-B.

I. II. Fl.
 I. II. Ob.
 I. II. Cl. H.
 I. II. Fg.
 I. II. Cor. F.
 III. IV. Tr. C.
 Trb. Ten.
 Trb. Basso
 Tuba
 I. II. Timp.
 I. II. Vl.
 Vla.
 Vel.
 C-B.

stabilimento

I. II. Fl.
 III.
 I. II. Ob.
 III.
 I. II. Cl.
 III. H.
 I. II. Fg.
 III.
 I. II. Cor. F.
 III. IV.
 I. Tr.
 II. III. C.
 Trb. Ten.
 Trb. Bass.
 Tuba
 I. Timp.
 II.
 I. Vl.
 II.
 Vla.
 Vcl.
 C-B.

p, *f*, *sfz*, *consord.*, *stabilimento*, *div.*, *unis.*

44

I. II. Fl.
 III.
 I. II. Ob.
 III.
 I. II. Cl.
 H.
 III.
 I. II. Fg.
 III.
 I. II. Cor.
 F.
 III. IV.
 I. Tr.
 C.
 I. III.
 Trb.
 ten.
 Trb.
 basso.
 Tuba.
 I. Timp.
 II.
 I. Vl.
 II.
 Vla.
 Vcl.
 C-B.

senza sord.
senza sord.
marc.
marc.
8va
8va
unis.
div.
unis.
div.

I. II. Fl.
 III. *piccolo*
 I. II. Ob.
 III.
 I. II. Cl.
 H.
 III.
 I. II. Bg.
 III.
 I. II. Cor.
 F.
 III. IV.
 I. II. Trb.
 C.
 III.
 Trb. ten.
 Trb. basso.
 Tuba.
 I. Timp.
 II.
 I. Vl.
 II. *pizz.* *arco*
 Vla.
 Vcl.
 C.-B.

*) Paukerne maa herfra og indtil Slutningen, selv om de spiller piano, bibeholde en vis truerende Karakter.
 Die Pauken müssen von hier ab bis zum Schluß, auch wenn sie piano spielen, doch einen gewissen drohenden Charakter beibehalten.
 Di qui fino alla fine i timpani debbono - anche quando suonano piano - conservare un certo carattere minacciando.

I. II. Fl.
 picc.
 I. II. Ob.
 III.
 I. II. Cl.
 F.
 III.
 I. II. Fg.
 III.
 I. II. Cor.
 F.
 III. IV.
 I. II. Tr.
 C.
 III.
 Trb. ten.
 Trb. basso.
 Tuba.
 I. Temp.
 II.
 I. Vl.
 II.
 Vla.
 Vcl.
 C.-B.

con sord.
con sord.
ff
mf
fz
segue

48 *poco pesante*

I. II. *Fz.*
picc.
 I. II. *Ob.*
 III.
 I. II. *Cl.*
 III. *H.*
 I. II. *Fg.*
 III.
 I. II. *Cor.*
 III. IV. *F.*
 I. II. *Tr.*
 III. *C.*
Trb. ten.
Trb. basso.
Tuba.
 I. *Timp.*
 II.
 I. *Vi.*
 II.
Vla.
Vel.
C.-B.

senza sord.
senza sord.
senza sord.
poco pesante.

I. II. Fl. *picc.*
 I. II. Ob.
 III. Cl. H.
 I. II. Fg.
 III. Cor. F.
 III. IV. Tr. C.
 III. Trb. ten.
 Trb. basso
 Tuba.
 I. II. Temp.
 I. VI.
 II. Vla.
 Vcl.
 C.-B.

I. II. Fl.
 picc.
 I. II. Ob.
 III.
 I. II. Cl.
 III. Fg.
 I. II. Cor.
 III. IV. Tr.
 I. II. C.
 III. Trb. Ten.
 Trb. basso.
 Tuba.
 I. Timp.
 I.
 I. Vl.
 II. Vla.
 Vcl.
 C-B. *div.*

I. II. Fl. *picc.*

I. II. Ob.

III. Cl. *H.*

I. II. Tr. *C.*

III. Cor.

I. II. Tr. *ten.*

III. Tuba

I. II. Timp.

I. II. Vla.

III. Vcl.

C-B.

16557

I. II. Fl. *f₂*
 Picc.
 I. II. Ob. *f₂*
 III.
 I. II. Cl. A. *f₂*
 H. *f₂*
 III.
 I. II. B. *f₂*
 III.
 I. II. B. F. *f₂*
 III. IV.
 I. II. Tr. *f₂*
 C. *f₂*
 III.
 Trb. ten. *marc.*
 Trb. basso *f₂*
 Tuba *f₂*
 I. Timp.
 II.
 I. Vl. I *f₂* *loco*
 Vl. II *f₂*
 Vla. *f₂* *div.*
 Vcl. *f₂*
 C.-B. *f₂*

50 glorioso.

I. II. Fl. Picc.

I. II. Ob.

I. II. Cl. H.

I. II. Fg.

I. II. Cor. F.

I. II. Tr. C.

Trb. ten.

Trb. basso

Tuba

I. Timp.

II.

I. VI.

II.

Vla. *tenis.*

Vcl.

C.-B.

pp

pp

poco f

poco f

poco f

f

trmm

mp

dem.

pp

sempre ff

sempre ff

I. II. *Fr.*
picc.
 I. II. *Ob.*
 III. *Cl. A.*
 I. II. *Fg.*
 III. *Cor.*
 I. II. *F.*
 III. IV. *Tr.*
 I. II. *C.*
 III. *Tbn.*
ten.
Tbn. Basso
Tuba
 I. *Timp.*
 II. *Vl. I.*
dir.
Vl. II.
Vla.
Vcl. C.-B.

Dynamics and markings: *dim.*, *p*, *ff*, *f*, *pp*, *ff*, *Flag.*

I. II. Fl. *dim.* *mp*
 Picc. *pp*
 I. II. Ob.
 III.
 I. II. Cl. *pp*
 H. *pp*
 III. *pp*
 I. II. Fg. *pp*
 III. *pp*
 I. II. Cor. *dim.* *pp*
 F. *pp*
 III. IV. *dim.* *pp*
 I. II. Tr. C.
 III.
 Trb. Ten. *dim.* *pppp*
 Trb. basso *dim.* *pppp*
 Tuba *dim.* *pppp*
 I. Timp. *mf dim.*
 II. *mf marc.* *mf*
 VI. I. div. *dim.* *mp*
 VI. II. *dim.* *mp*
 Vla. *p*
 Vcl. C.-B. *div.* *p*

Ob. I. II. *pp*

I. *pp* *mf marc.*

II. *pp*

VI. I. *dim.* *ppp*

II. *dim.* *ppp*

Vla. *dim.* *ppp*

Vel. *dim.* *ppp*

C-B. *dim.* *pp*

52 I.

ka i ka i i ka ba e ka ba ba ba e ba ba ba

Fl. I. *P*

I. II. *P*

Ob. III. *pp*

Cl. A. II. *P*

Flg. II. *P*

I. *dim.*

II. *tr marc. mfz*

VI. I. *dim.* *ppp*

II. *dim.* *ppp*

Vla. *dim.* *ppp*

Vel. *dim.* *ppp*

52

FL. I. II. *pp* *dim.*

Ob. I. II.

Cl. I. II. *pp* *dim.*

Bs. I. II. *pp* *marc.* *dim.*

Trmp. I. II. *dim.* *con sord.*

Vl. I. II. *con sord.* *p*

Vcl. *con sord.* *p* *espressivo*

FL. I. II. *pp* *espressivo*

Ob. I. II. *pp* *espressivo*

Cl. I. II. *pp* *espressivo*

Bs. I. II. *pp* *espressivo*

Trmp. I. II. *pp* *espressivo*

Vl. I. II. *espressivo*

Vla. *con sord.* *p*

Vcl. *p*

espressivo
pp

53

97

The musical score is arranged in a standard orchestral format. The instruments and their parts are as follows:

- Flute (Fl.):** I. II. and Piccolo (picc.).
- Oboe (Ob.):** I. II. and III.
- Clarinet (Cl.):** I. II. and III.
- Bassoon (Fg.):** I. II. and III.
- Cor (C.):** I. II. and III. IV.
- Trumpet (Tr.):** I. II. and III.
- Trombone (Trb.):** Tenor (ten.) and Basso (basso).
- Tuba (Tuba).**
- Timpani (Timp.):** I. and II.
- Violin (Vl.):** I. and II.
- Viola (Vla.).**
- Violoncello (Vcl.).**
- Contrabass (C-B.).**

I. II. Fl. *f* *p* *f* *dim. pp*
 Picc.
 I. II. Ob. *fz* *p* *f* *dim. pp* *p* *dim. pp*
 III.
 I. II. Cl. *f* *p* *f* *dim. pp* *pp*
 A.
 III.
 I. II. Eg. *f* *p* *f* *dim. pp* *pp*
 III.
 I. II. Cor. *f* *f* *dim. pp* *pp*
 III. IV.
 I. II. Trp. *mp* *p* *mf* *dim. pp*
 C.
 III.
 Trb. ten.
 Trb. basso
 Tuba
 I. Timp *mp*
 II.
 I. Vl. *fz* *p* *f* *dim. pp*
 II.
 Vla. *fz* *p* *f* *dim. pp*
 Vcl. *fz* *p* *f* *dim. pp*
 C.-B. *fz* *p* *f* *dim. pp*

54

Timp. II. *pp*
 I. *pp*
 VI. *pp*
 Vla. *pp*
 Vcl. *pp*
 C.-B. *pp*

54

55

Cor. H. I. *mf*
 Cor. F. I. *mf*
 I. *pp*
 VI. *pp*
 Vla. *pp*
 Vcl. *pp*
 C.-B. *pp*

55

56

Fl. I. *ppp espress.*

Ob. I. *ppp espress.*

Cl. A. I. *pp*

Bg. I. *mfz*

Cor. F. I. *pp*

Vl. I. *mfz*

Vl. II. *mfz*

Vla. *pp* *mfz*

Vcl. *pp* *mfz*

C.-B. *pp* *mfz*

56

Fl. I.

Ob. I.

Cl. A. I.

Bg. I.

Cor. F. I.

Timp.

Vl. I.

Vl. II.

Vla.

Vcl.

C.-B.

FL. I. II. *pp* *aspress.*

picc.

Ob. I. II. *pp* *p*

Cl. A. I. II. *pp* *p* *aspress.*

Fg. I. II. *p*

Cor. F. I. II. *pp*

I. *pp*

VI. *pp*

II. *pp*

Vla. *pp*

Vel. *pp*

C-B. *pp*

57

FL. I. II. *mfz*

Ob. I. II. *mfz*

Cl. A. I. II. *mfz*

Fg. I. II. *mfz*

Cor. F. I. II.

I.

VI. *mfz*

II.

Vla.

Vel.

C-B.

I. II. Ft. *grand.* *mf-f* *dim.* *pp*
 III. *mf-f* *dim.* *pp*
 I. II. Ob. *mf-f* *dim.* *pp*
 III. *mf-f* *dim.* *pp*
 I. II. Cl. H. *mf-f* *dim.* *pp*
 III. *mf-f* *dim.* *pp*
 I. II. Fg. *mf-f* *dim.* *pp*
 III. *pp*
 I. II. Cor. *pp*
 III. *pp*
 I. *misterioso.* *pp-mf* *ppp*
 II. *pp-mf* *ppp*
 Trb. Ten. *pp-mf* *ppp*
 Trb. Basso *misterioso*
 Truba.
 I. *pp*
 II. *pp*
 I. *div.* *mf-f* *pp* *tranqu.*
 II. *div.* *mf-f* *pp* *tranqu.*
 Vla. *mp* *pp*
 Vel. *mp* *pp*
 C.-B. *mp* *pp*

roll. lunga

Fg. I. II. *pp* *dim.* *ppp*
 Cor. I. II. III. IV. *pp* *dim.* *ppp*
 Trb. ten. *mp* *dim.* *ppp*
 Trb. basso *mp* *dim.* *ppp*
 Tuba *mp* *dim.* *ppp*
 Tim. I. *mp* *ppp*
 I. *pp*
 VI. *pp*
 II. *pp*
 Vla. *ppp*
 Vel. *ppp*
 C.-B. *ppp*

==
Più mosso.
 Contra-Fagott.

C.-Fg. *p*
 I. *p marc.* *mf* *pp*
 II. *mf* *dim.*
 I. *senza sord.* *pp*
 VI. *senza sord.* *pp*
 II. *senza sord.* *pp*
 Vla. *senza sord.* *pp*
 Vel. *senza sord.* *pp*
 C.-B. *senza sord.* *pp*

Piccolo.

Fl. Picc. I. *mp*

Ob. I. *p* *cresc.*

C. Eb. *p*

Cor. F. I. II. *pp* *cresc.*

Tr. C. I. *pp*

Timp. I. *mf* *ppp* *mfz* *ppp*

Timp. II. *pp* *mf* *ppp* *poco f*

Vl. I. *cresc.*

Vl. II. *cresc.*

Vla. *cresc.*

Vcl. *cresc.*

C. B. *cresc.*

59

Fl. Picc. *cresc.* *ff*

Ob. I. *cresc.* *ff*

Cor. F. I. II. *pp* *cresc.* *ff*

Tr. C. I. *cresc.* *mfz*

Timp. I. *poco f* *ff* *p* *ff*

Timp. II. *p* *f* *ff* *p* *ff*

Vl. I. *cresc.* *ff*

Vl. II. *cresc.* *ff*

Vla. *cresc.* *ff*

Vcl. *cresc.* *ff*

C. B. *cresc.* *ff*

59

Fl. Picc.
 I. II.
 Cl. H.
 III.
 I.
 Timp.
 II.
 I.
 VI.
 II.
 Vla.
 Vel.

Fl. Picc.
 I. II.
 Cl. H.
 III.
 I.
 Timp.
 II.
 I.
 VI.
 II.
 Vla.
 Vel.
 C-B.

60.

I. II. Fl. *picc.*
 Ob. I. II.
 I. II. Cl. A. III.
 I. II. Cor. F. III. IV. *con sord.*
 Tr. C. I. II. *con sord.*
 I. Timp. *sfz*
 II. *sfz*
 I. VI. *sva*
 II. *sva*

I. II. Fl. *picc.*
 Ob. I. II.
 I. II. Cl. A. III.
 I. II. Cor. F. III. IV. *con sord.*
 Tr. C. I. II. *con sord.*
 I. Timp. *sfz*
 II. *sfz*
 I. VI. *sva*
 II. *sva*

I. I. *ff.*
 Picc.

I. II.
 Ob.

III.

I. II.
 Cl. A.

III.

I. I.
 Fg.

III.

I. II.
 Cor. F.

III.

Tr. C.
 I. I.

Trb. ten.
 Trb. basso
 Truba.

I.
 Timp.

II.

I.
 Vl.

II.

senza sord.
senza sord.
senza sord.
gliss.
gliss.
sf
ff
ff

61

I.
 Vl.

II.

Vla.

Vel.

C-B.

ff
ff
ff
ff

61

I. II. Fl. *ff* *a2*
 I. II. Ob. *ff* *a2*
 I. II. Cl. H. *ff* *a2*
 I. II. Fg. *ff* *a2*
 I. II. Cor. F. *ff* *a2*
 III. IV. Cor. F. *ff* *a2*
 I. II. Tr. C. *ff* *a2*
 III. Tr. C. *ff* *a2*
 Trb. Ten. *ff* *a2*
 Trb. Bassa *ff* *a2*
 Tuba *ff* *a2*
 I. Timp. *ff* *a2*
 II. Timp. *ff* *a2*
 I. Vl. *ff* *a2*
 II. Vl. *ff* *a2*
 Vla. *ff* *a2*
 Vcl. *ff* *a2*
 C-B. *ff* *a2*

senha sord.
senha sord.

pinz.
pinz. ff
pinz. ff
pinz. ff
pinz. ff
pinz. ff
pinz. ff
pinz. ff
pinz. ff
pinz. ff

I. II. Fl.
 I. II. Ob.
 I. II. Cl.
 I. II. H.
 I. II. Fg.
 I. II. Cor.
 I. II. Tr.
 I. II. C.
 Trb. ten.
 Trb. basso
 Tuba
 I. II. Timp.
 I. Vl.
 II. Vl.
 Vla.
 Vcl.
 C.-B.

accelerando

I. II. Fl.
 Picc.
 I. II. Ob.
 III.
 I. II. Cl.
 H.
 III.
 I. II. Fg.
 III.
 I. II. Cor.
 F.
 III. IV.
 I. II. Tr.
 C.
 III.
 Trb. ten.
 Trb. basso.
 Tuba.
 I. Timp.
 II.
 I. VI.
 II.
 Vla.
 Vcl.
 C.-B.

accelerando
sempre ff
sempre ff
sempre ff
sempre ff
sempre ff

Tempo giusto (♩ = 96)

I. II. Fl. *f*

picc.

I. II. Ob. *ff*

III.

I. II. Cl. H. *ff*

III.

I. II. Fg. *ff*

III.

I. II. Cor. F. *ff*

III. IV.

I. II. Tr. C. *ff*

III.

Tr. b. ten. *f*

Tr. b. basso *f*

Tuba. *f*

I. *f*

Timp. II. *ff*

Tempo giusto (♩ = 96)

I. Vl. *ff* *p* *trp* *cresc.*

II. *p* *cresc.*

Vla. *ff*

Vel. *ff*

C. B. *ff*

I. II. Fl. *picc.*
 I. II. Ob.
 III. Cl. H.
 I. II. Cor. II.
 III. IV. Tr. C.
 Trb. Ten.
 Trb. Basso
 Tuba.
 I. Timp.
 II.
 I. VI.
 II. Vla.
 Vcl.
 C.-B.

I. II. Fl. *picc.*
 I. II. Ob.
 III.
 I. II. Cl. A.
 III.
 I. II. Fg.
 III.
 I. II. Cor. F.
 III. IV.
 I. II. Tr. C.
 III.
 Tr. b. ten.
 Tr. b. bassa.
 Tuba.
 I. II. Temp.
 I. II. Vl.
 Vla.
 Vcl.
 C. B.

I. II. Picc. *fff*

I. II. Ob. *fff*

III. *fff*

I. II. Cl. H. *fff*

III. *fff*

I. II. Fg. *fff*

III. *fff*

I. II. Cor. F. *fff*

III. IV. *fff*

I. II. Tr. C. *fff*

III. *fff*

Trb. ten. *f* *fff*

Trb. basso *fff*

Tuba *fff*

I. *mf* *ff*

II. *mf* *ff*

I. *fff*

II. *fff*

Vla. *fff*

Viol. *fff*

C-B. *fff*

I. I. Fl.
 I. II. Picc.
 I. II. Ob.
 III.
 I. II. Cl.
 H.
 III.
 I. II. Fg.
 III.
 I. II. Cor.
 F.
 III. IV.
 I. II. Tr.
 III.
 Trb.
 Ten.
 Trb.
 Basso
 Tuba
 I. Temp.
 II.
 I. Vl.
 II.
 Vla.
 Vcl.
 C.-B.

I. II. Fl. *poco dim.*
 Fl. *poco dim.*
 I. II. Ob. *poco dim.*
 III. *poco dim.*
 I. II. Cl. *poco dim.*
 A. *poco dim.*
 III. *poco dim.*
 I. II. Eg. *poco dim.*
 III. *poco dim.*
 I. II. Cor. *poco dim.*
 F. *poco dim.*
 III. IV. *poco dim.*
 I. II. Tr. C. *poco dim.*
 III. *poco dim.*
 Tr. b. ten. *poco dim.*
 Tr. b. basso. *poco dim.*
 Tuba. *poco dim.*
 I. Timp. *poco dim.*
 II. *poco dim.*
 I. Vl. *poco dim.*
 II. *poco dim.*
 Vla. *poco dim.*
 Vcl. *poco dim.*
 C.-B. *poco dim.*

63 199 M R 32 ~

WILHELM HANSEN EDITION.

Nr.	
Flöte und Klavier.	
182	Neupert. Resignation, Studie, bearb. von Joachim Andersen
1285	Svendsen. Op. 26, Romanze, G-dur (Berge)
Flöte und Harmonium.	
683	Bull-Svendsen. Sehnsucht der Sennern (Aug. Reinhard)
Flöte, Oboe und Klarinette (in B) mit Klavier.	
1078	Amberg. Suite Seguedille. Devant la Cathédrale. Rondo villagaise.
Oboe und Klavier.	
1208	Henriques, Robert. Op. 16, Suite Prelude. Pastorale. Epilogue.
Klarinette und Klavier.	
Miskow. Drei Stücke.	
1101	— Nr. 1. Sérénade
1102	— „ 2. Scherzo
1103	— „ 3. Allegretto fantasia
Kornett und Klavier.	
900	Hansen, Th. Op. 18, Sonate in Es-dur
1306	— Konzert-Walzer (oder Clarinette)
1132	Sehested. Suite in B
Waldhorn und Klavier.	
1025	Rasmussen. Op. 11, Stimmung und Nocturne, zwei Solostücke
Orchester.	
I. Symphonische und Unterhaltungs-Musik für Orchester.	
Alfvén. Op. 19, Midsommervaka, schwedische Rhapsodie.	
1209	— Partitur
1209 a	— Stimmen
	— Doubletten: V. I, II, Va. Vc., B. je
Alnäs. Op. 8, Variations symphoniques sur un thème original.	
910	— Partitur
910 a	— Stimmen
	— Doubletten: V. I, II, Vc., B. Va. je
Bendix, Victor. Das Scherzo aus Beethoven's C-moll Sinfonie.	
1327	— Partitur
Berwald. Symphonie singulière.	
1373	— Partitur
1373 a	— Stimmen
	— Doubletten: V. I, II, Va., Vc., B. je
Börresen. Op. 6, Polonaise in C-dur.	
975	— Partitur
975 a	— Stimmen
	— Doubletten: V. I, V. II, Va., Vc., B. je
Gade. Brautwalzer aus dem Ballett „Eine Volkssage“.	
1150	— Partitur
	— Stimmen
Glass. Op. 27, Sommerleben, Suite.	
	I. Der erste Sommertag. II. Walddyil.
	III. Auf Waid und Wiese. IV. In der Dämmerung. V. Bauernfest.
846	— Partitur
846 a	— Stimmen
Halvorsen. DRAMATISCHE SUITEN.	
— Op. 18, Erste Suite: Tordenskjold. Drei Stücke aus der Musik zu J. B. Bulls historischem Schauspiel „Tordenskjold“.	
850	— I. Rigaudon (Rococo).
950 a	— Partitur
	— Stimmen
	— Jede Doublette
	— II. Kriegsmarsch.
922	— Partitur
922 a	— Stimmen
	— Jede Doublette

Nr.	
I. Symphonische und Unterhaltungs-Musik für Orchester.	
Halvorsen. DRAMATISCHE SUITEN.	
— Op. 18, Erste Suite: Tordenskjold. (Fortsetzung.)	
	— III. Trauermarsch.
944	— Partitur
944 a	— Stimmen
	— Jede Doublette
— Op. 17, Zweite Suite: Gurre. Fünf Stücke aus der Musik zu Holger Drachmann's Gurre.	
	— I. Abendlandschaft.
1020	— Partitur
1020 a	— Stimmen
	— Doubletten: V. I, II, Vc. Va., B. je
	— Ia) Erste Begegnung.
1042	— Partitur
1042 a	— Stimmen
	— Doubletten: V. I, V. II, Va., Vc., B. je
	— II. Sommernachtshochzeit.
1038	— Partitur
1038 a	— Stimmen
	— Doubletten: V. I, II, Vc., B. Va. je
	— IIa) Introduktion und Serenade.
1041	— Partitur
1041 a	— Stimmen
	— Doubletten: V. I, II, Va. Vc., B. je
	— III. Weh, König Volmer! (Marcia funebre).
1040	— Partitur
1040 a	— Stimmen
	— Doubletten: V. I, II, Va., Vc. B. je
— Op. 19, Dritte Suite: Der König. Drei Stücke aus der Musik zu Björnstjerne Björnsons Drama „Der König“.	
	— I. Symphonisches Intermezzo.
1056	— Partitur
1056 a	— Stimmen
	— Doubletten: V. I, II, Va. Vc., B. je
	— II. Tanz der Hirtentöchter.
1044	— Partitur
1044 a	— Stimmen
	— Doubletten: V. I, V. II, Va., Vc., B. je
	— III. Elegie.
1057	— Partitur
1057 a	— Stimmen
	— Doubletten: V. I, V. II, Va., Vc., B. je
— Op. 21, Vierte Suite: „Fossgrinsen“ (Zauberstück v. Sigurd Eidegard).	
	I. Huldre-Tanz. II. Brautmarsch. III. Melodrama und Auda Lied. IV. Fanfanten.
1158	— Partitur
1158 a	— Stimmen
	— Doubletten: V. I, V. II, Va. Vc. je
	— Tanzscene aus „Königin Tamara“, Orientalisches Charakterstück.
1055	— Partitur
1055 a	— Stimmen
	— Doubletten: V. I, V. II, Vc., B. je
Hartmann, Emil. Op. 25, Eine nordische Heerfahrt, Ouverture.	
867	— Partitur
867 a	— Stimmen
Hartmann, J. P. E. Op. 44, Klein Rheins, Ouverture.	
1117	— Partitur
1117 a	— Stimmen
Henriques, Finl. „Vägnad der Schmied“, Suite für Orchester.	
	— I. Lebenstraum.
1268	— Partitur
1268 a	— Stimmen
	— II. Elftanz.
1269	— Partitur
1269 a	— Stimmen
	— III. Völunds Klage.
1270	— Partitur
1270 a	— Stimmen
	— IV. Ouverture.
1271	— Partitur
1271 a	— Stimmen
Lange-Müller. Op. 3, In der Alhambra, Suite.	
	Nr. 1. Im Myrtenhote. 2. In der Halle der Gesandten. 3. In der Halle der Abencerragen. 4. Im Löwenhote. 5. Im Garten Lindarajs.
1145	— Partitur
1145 a	— Stimmen
	— Jede Doublette