Madrigal

17. Ch'io sento

Alfonso Ferabosco I
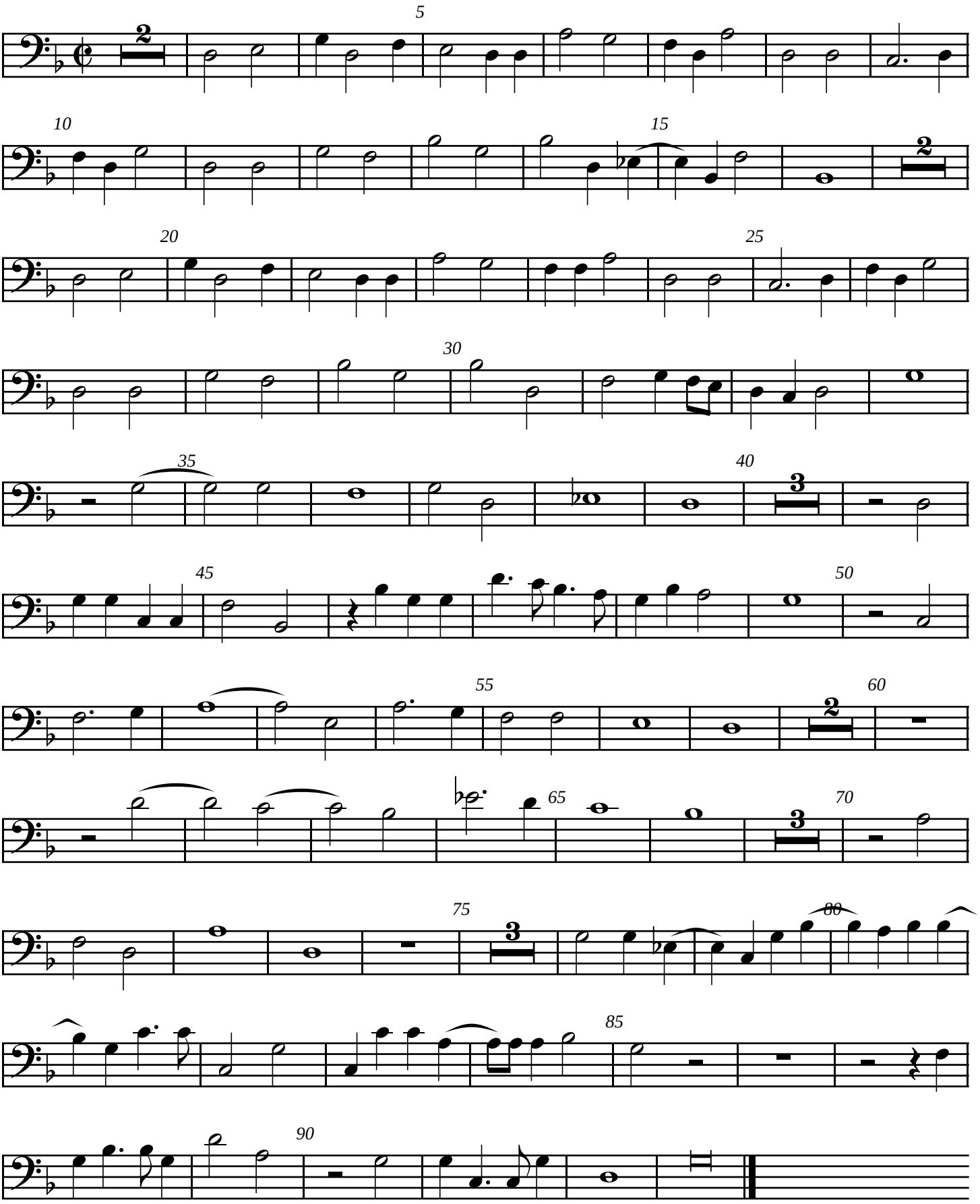
Bass
Tr Tr T T B