

Musicalische Frühlings-Früchte

In drei- vier- und fünff-stimmiger
Instrumental-Harmonia
mit Basso Continuo

Hamburg 1668

Dietrich Becker
1623 – 1679

Published by Johan Tufvesson.

Non-commercial copying welcome

Revision : 1.1

Violino II

1. Sonata à 3

Dietrich Becker (1623-1679)

Adagio

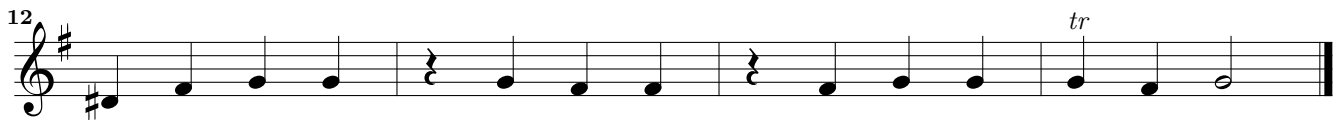
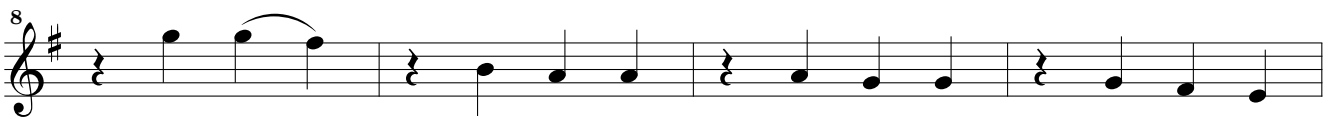

Allegro

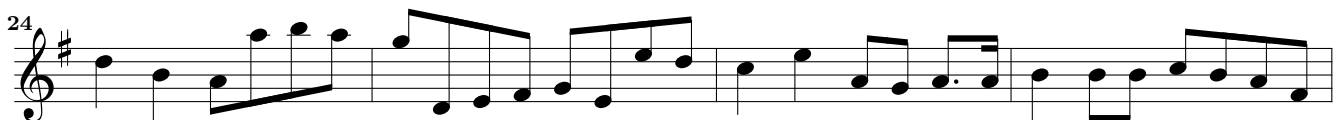

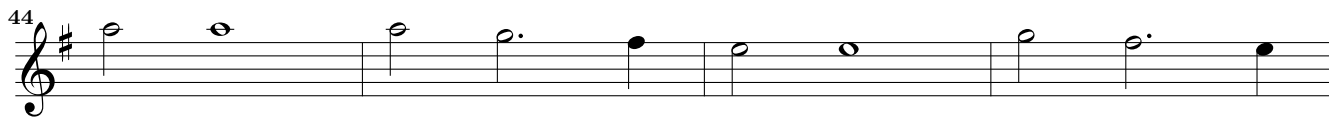
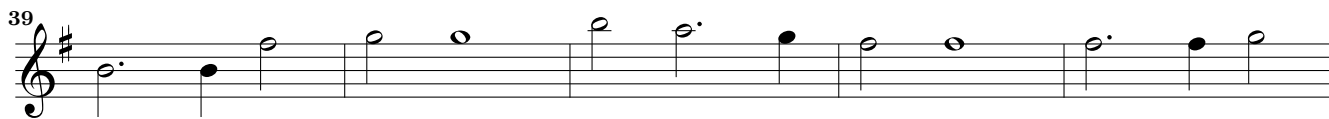
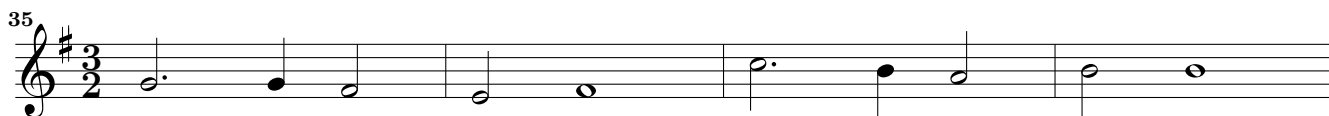

Adagio

Adagio

Allegro

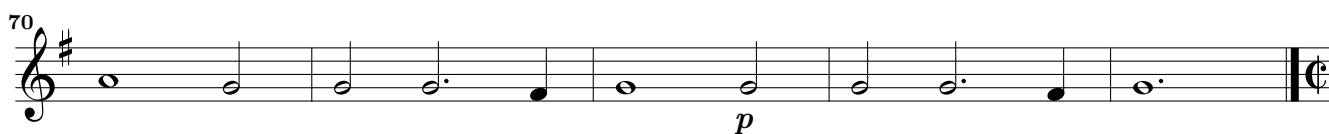
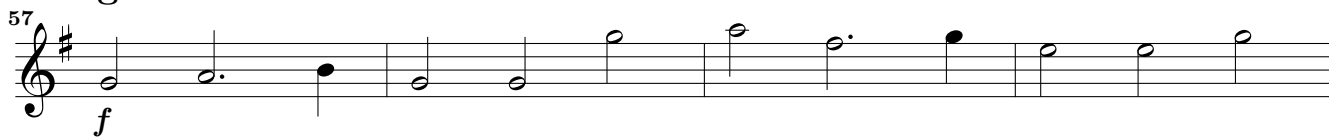

84

89

92

95

98

101

106

111

117

122

128

133

138

tr.

p

f

p

f

p

f

3/4

4
Violino II

2. Sonata à 3

Allegro

Adagio

39

42

46

49

p

Presto

53

57

62

66

70

Adagio

74

78

80

83

94

98

102

105

109

113

116

120

124

133

135

137

139

Solo

tr

7

4

145

147

149

152

154

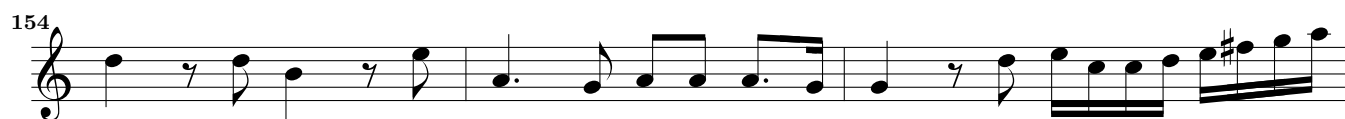

157

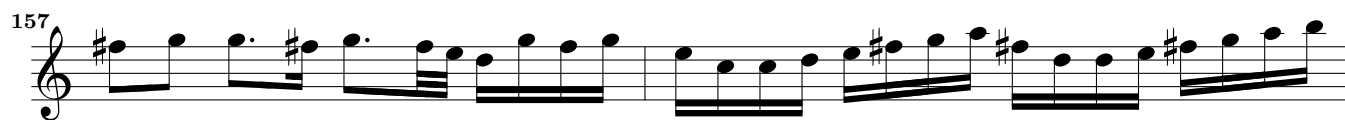

159

161

Adagio

163

166

169

172

p

3. Sonata à 3

2

6

10 *tr*

14

18

22 *tr*

Adagio

25

30

35 4

43 2

Adagio

10
Presto

Musicalische Frühlings-Früchte – 3. Sonata à 3 – Violino II

103

107

112

116

120

124

128

131

135

138

141

Violino II

4. Sonata à 3

Adagio

2

6

10 *tr* 7

20

24

28

32

36

40

45

49 *p*

12
Adagio

Musicalische Frühlings-Früchte - 4. Sonata à 3 - Violino II

Allegro Adagio

53 2 7

65 Allegro

68

70

72

Adagio

Allegro

75 2 10

90

92

95

97

99

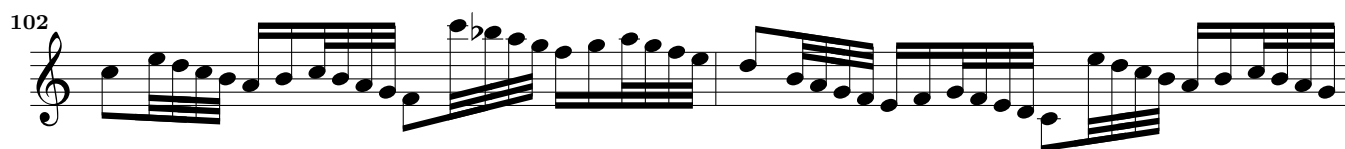

Adagio

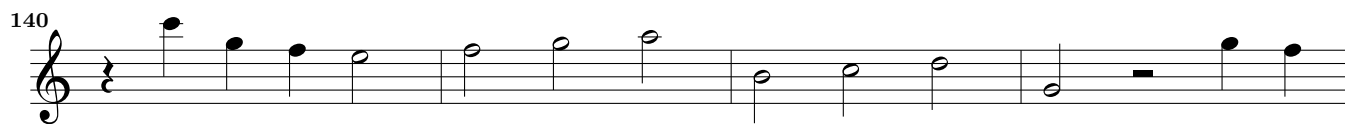
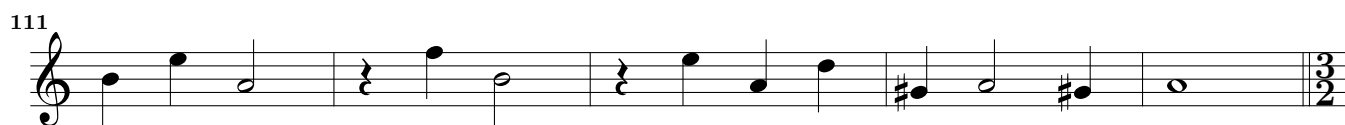
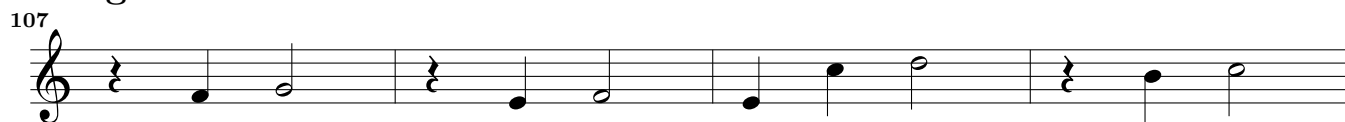

Sonata – Suite à 4

5. Sonata

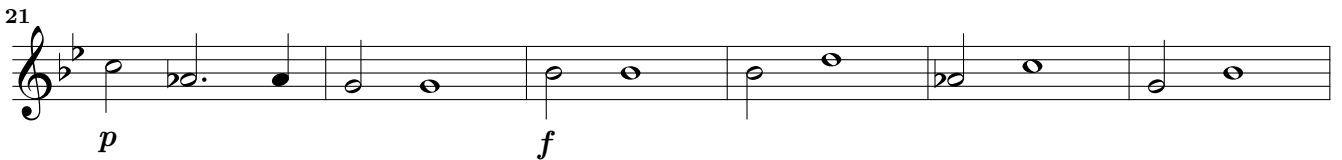
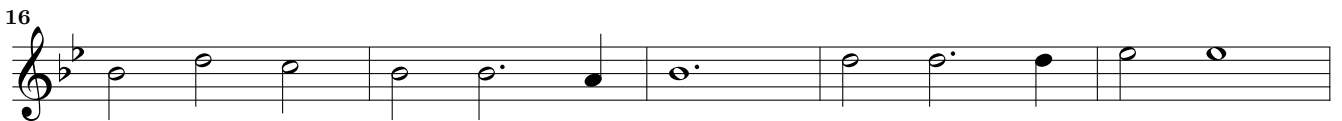
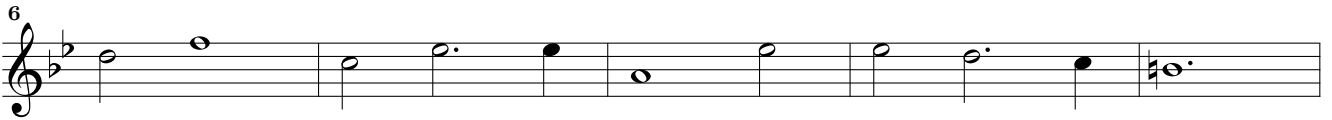

Allegro

Adagio

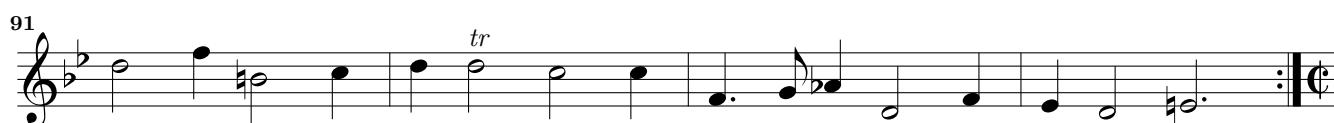
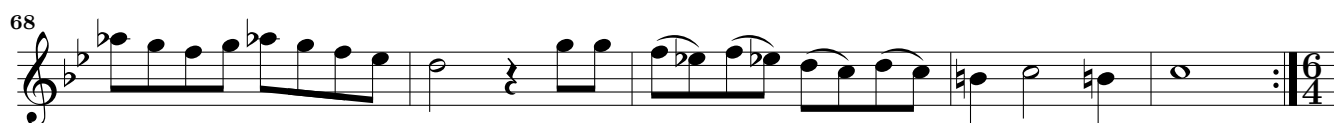

6. Allmand

8. Sarband

9. Gigue

This page intentionally left blank.

Sonata – Suite à 4

10. Sonata Allegro

Adagio

46

49

52

55

58

61

Allegro

64

67

71

75

79

82

86

90

12. Courant

13. Sarband

14. Gique

15. Sonata à 5

Adagio

Allegro

55

60

64

68

Adagio

73

79

84

88

92

95

98

101

Adagio

104

16. Paduana à 5

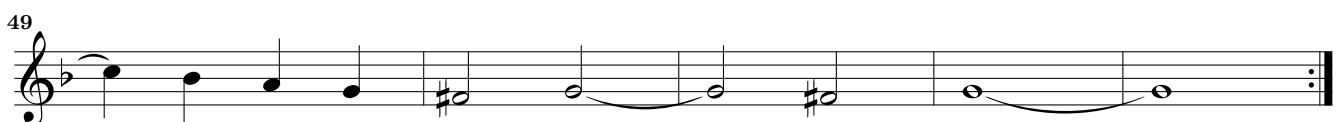
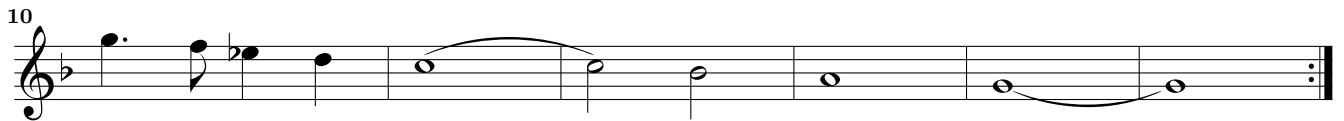

Violino II

17. Paduana à 5

4

8

11

16

20

24

29

34

38

42

47

orig.

18. Sonata à 5

Allegro

49

54

Adagio

57

Allegro

62

65

70

73

77

80

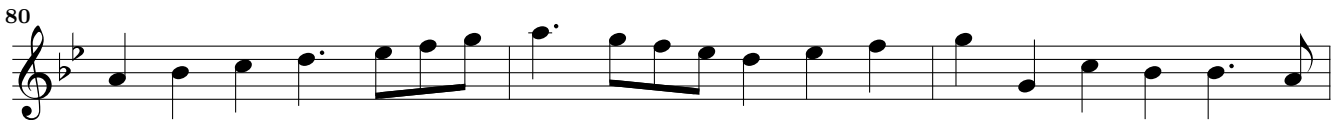

83

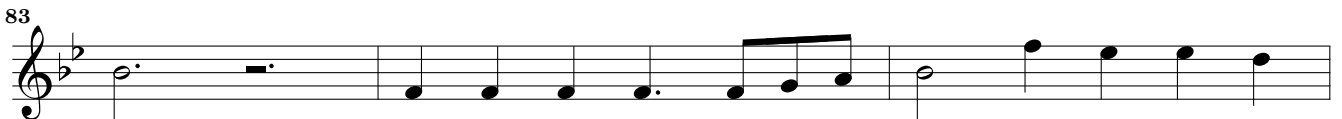

86

Adagio

89

19. Sonata à 5

Adagio

49

54 *tr*

58

64

68

71

74

77

81

84

87

90

92

95

Suite à 5

20. Ariæ

5

9

12

24

28

40

52

57

62

67

72

p

p

7

8

8

22. Sarband Adagio

Sonata – Suite à 5

23. Sonata Adagio

Allegro

Adagio

64

68

72 *p*

76

81

86

90

93

95

98

101

104

107

110

113 orig.

24. Allmand

25. Courant

26. Sarband

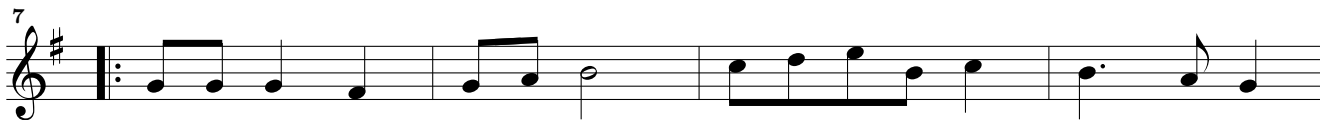

27. Gique

