SINFONIE

A GRAND ORCHESTRE.

composée et arrangée pour Piano-forte et Orgue expressif

Par LE CHEVALIER SIGISMOND NEUKOMM.

Andante maestoso. (M: ♪=84) ŒUVRE POSTHUME.

PIANO.

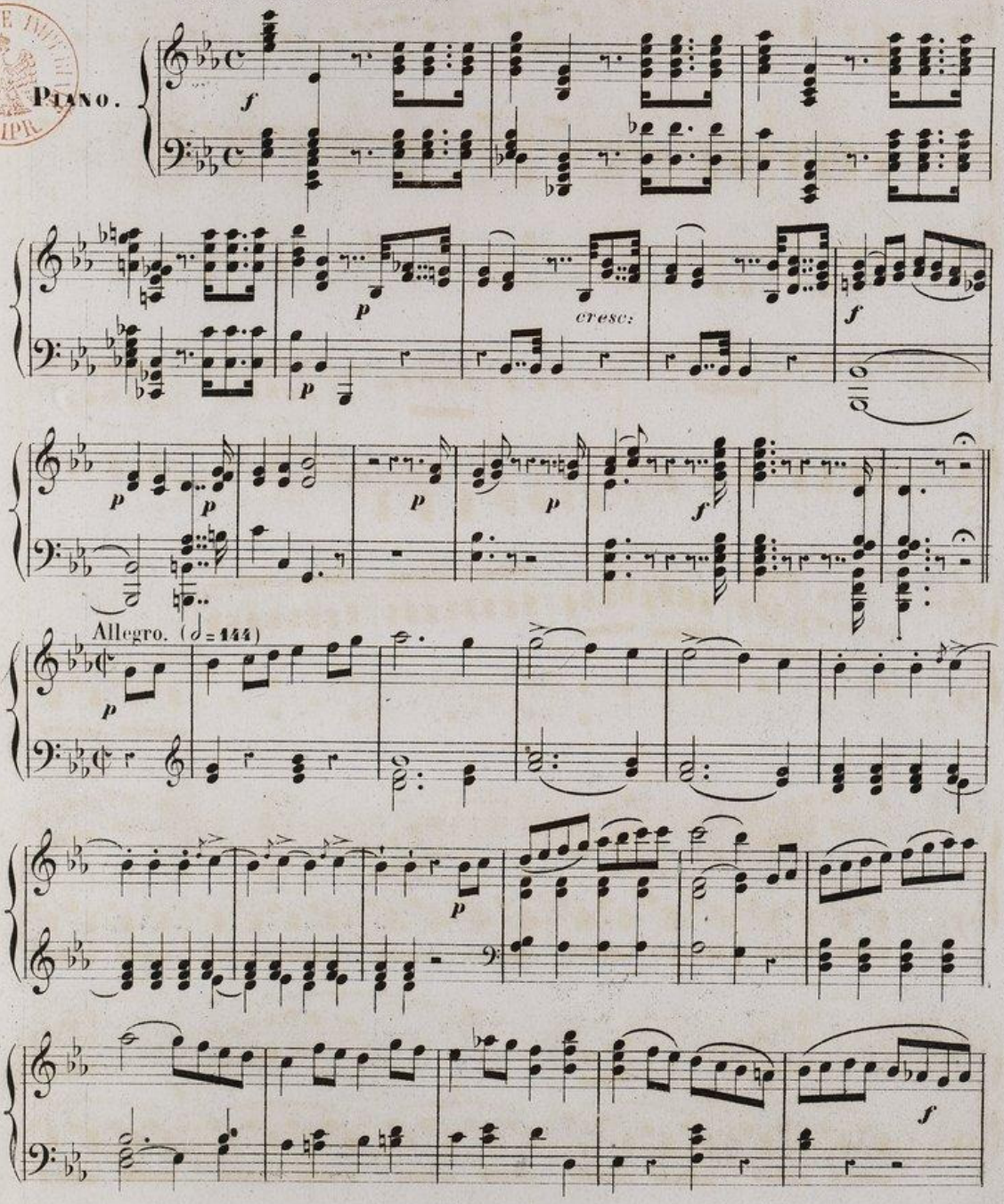

13312. R.

Imp: JANNOT rue Bellefond 19

PIANO.

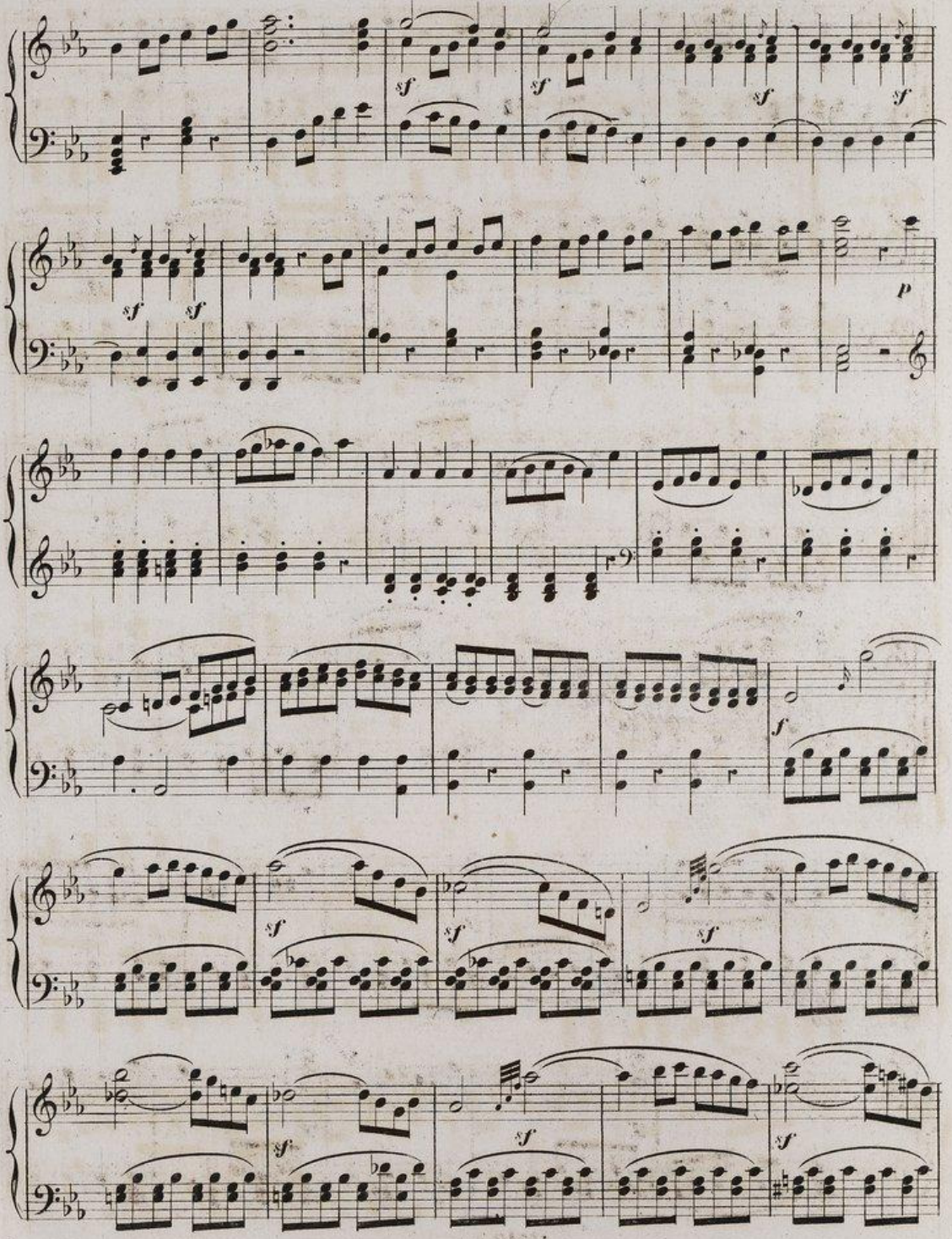

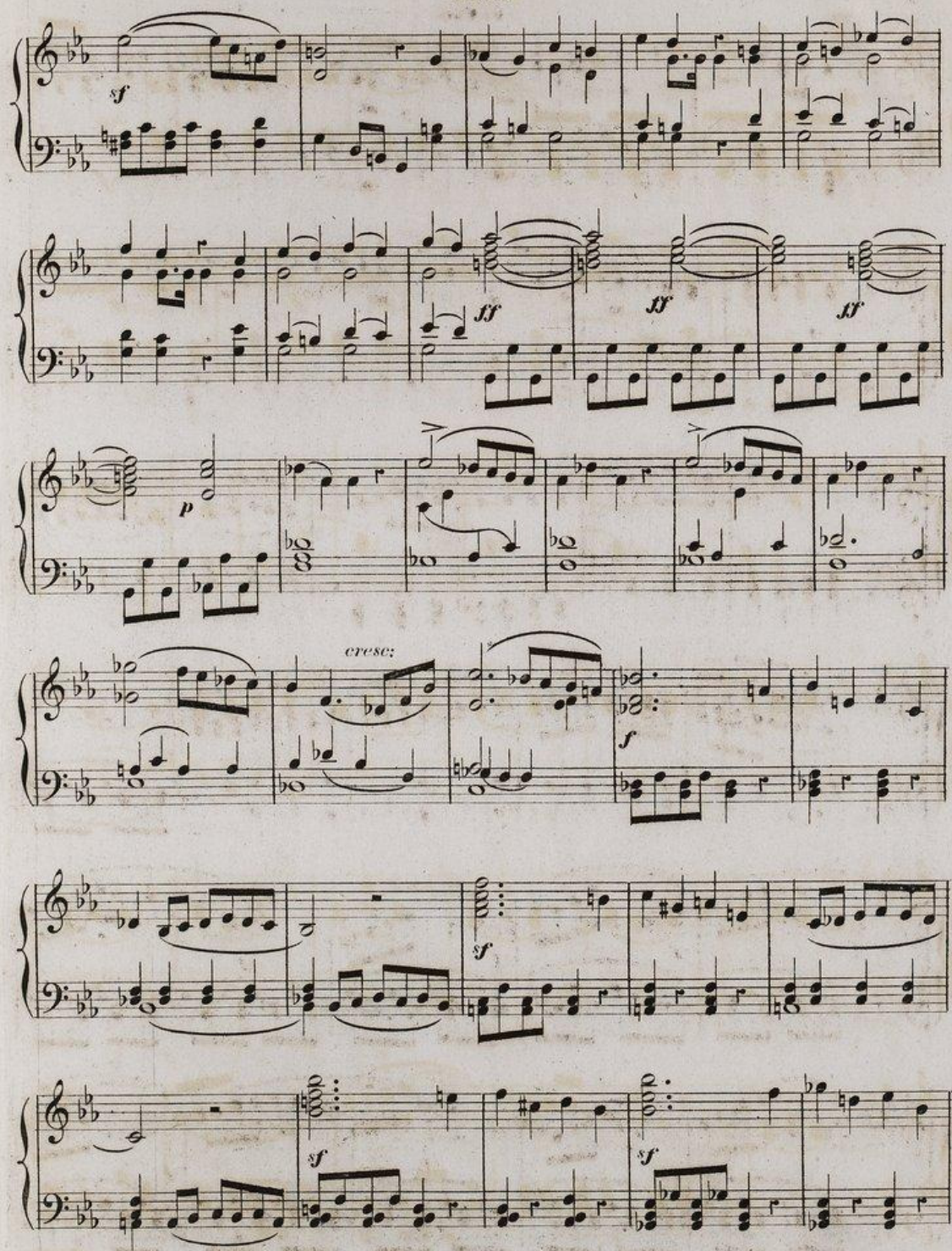

PIANO.

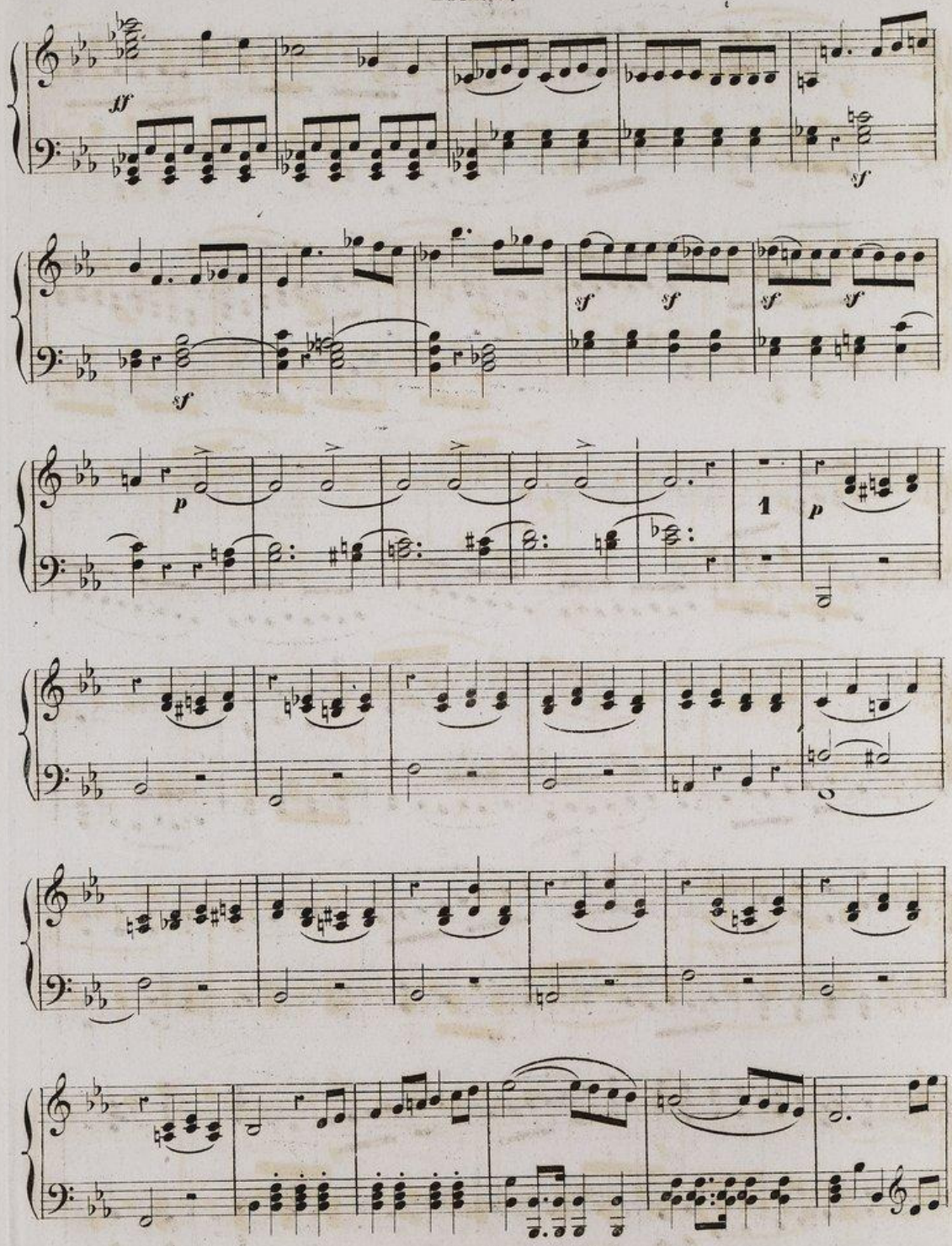

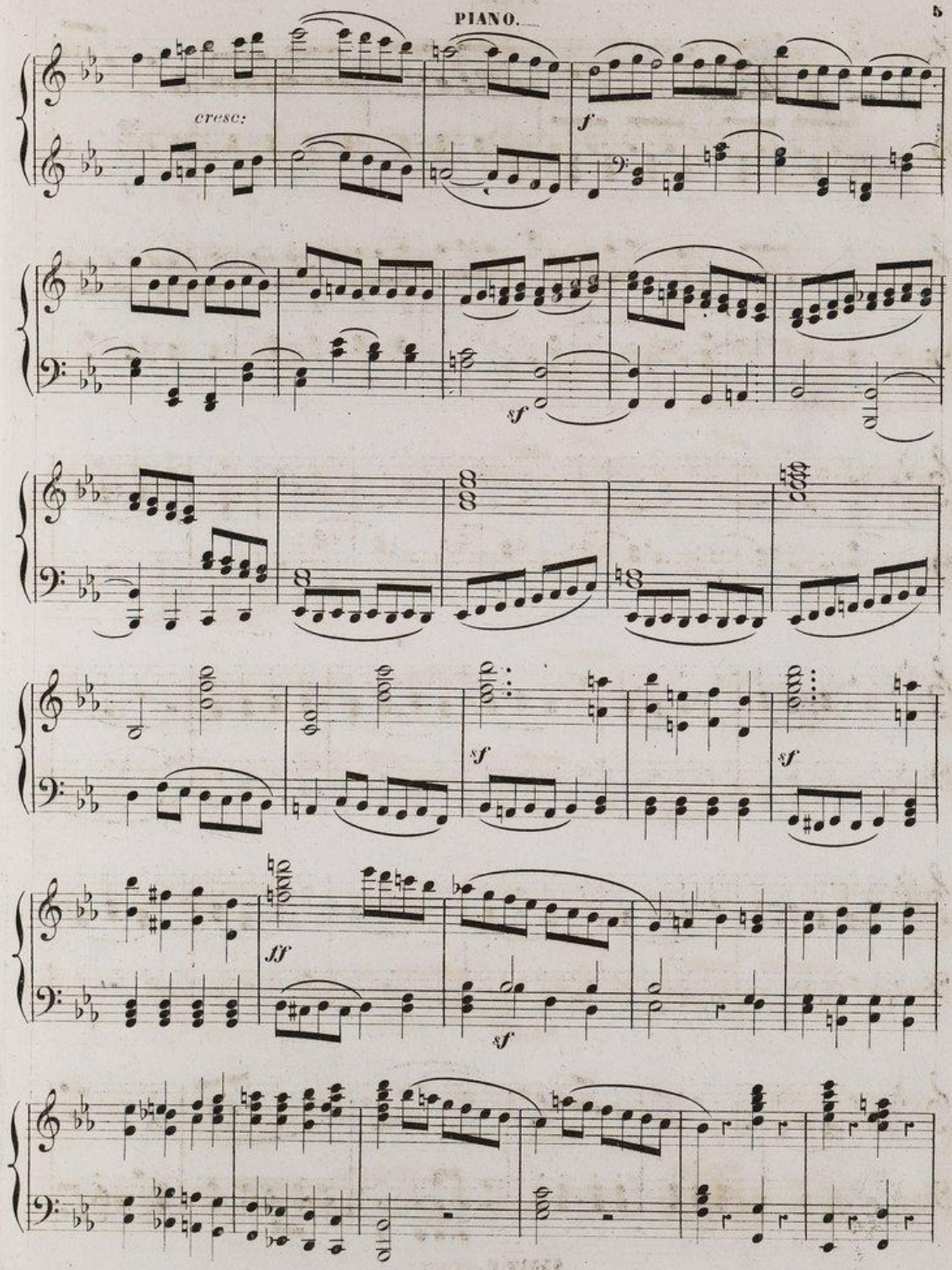

PIANO.

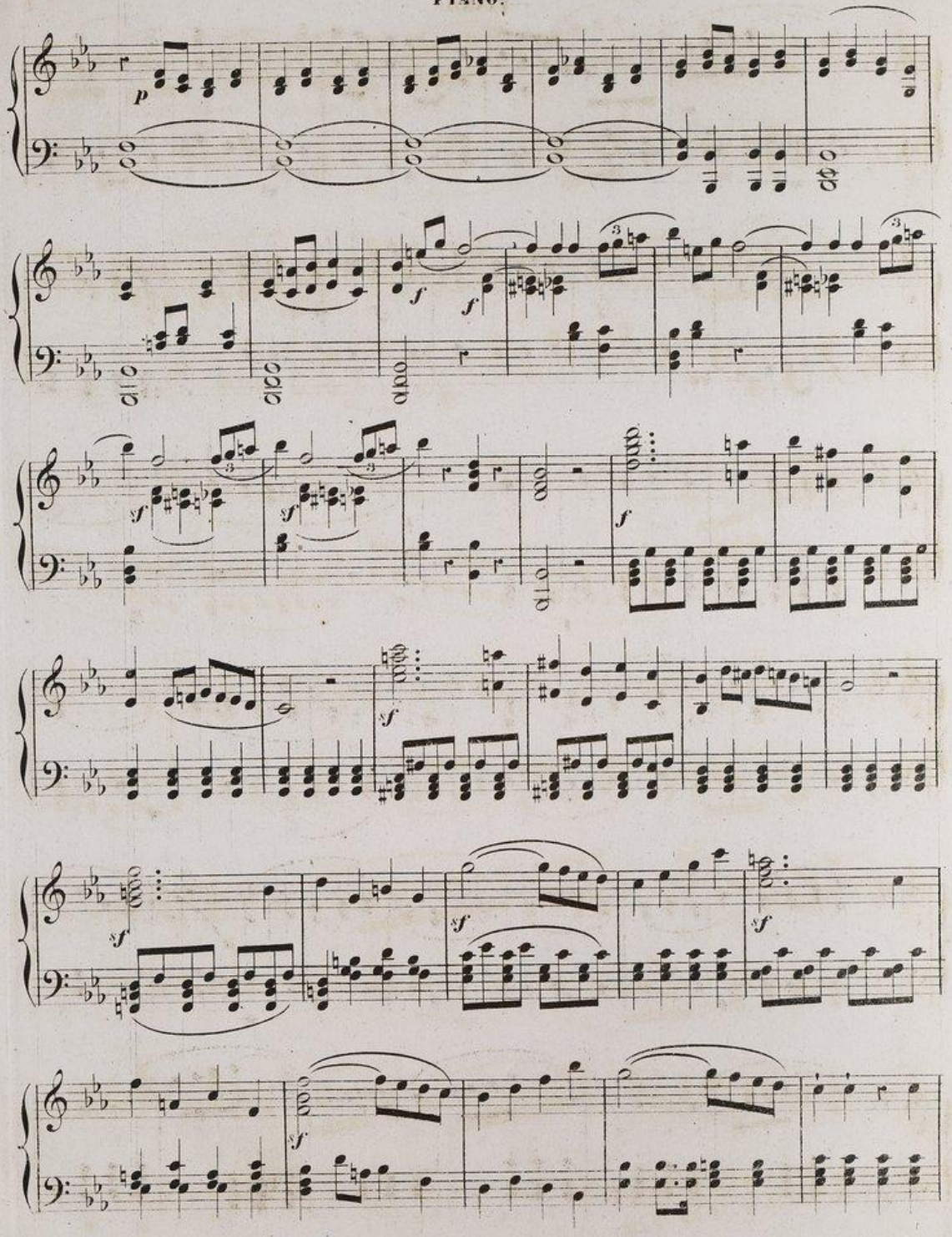

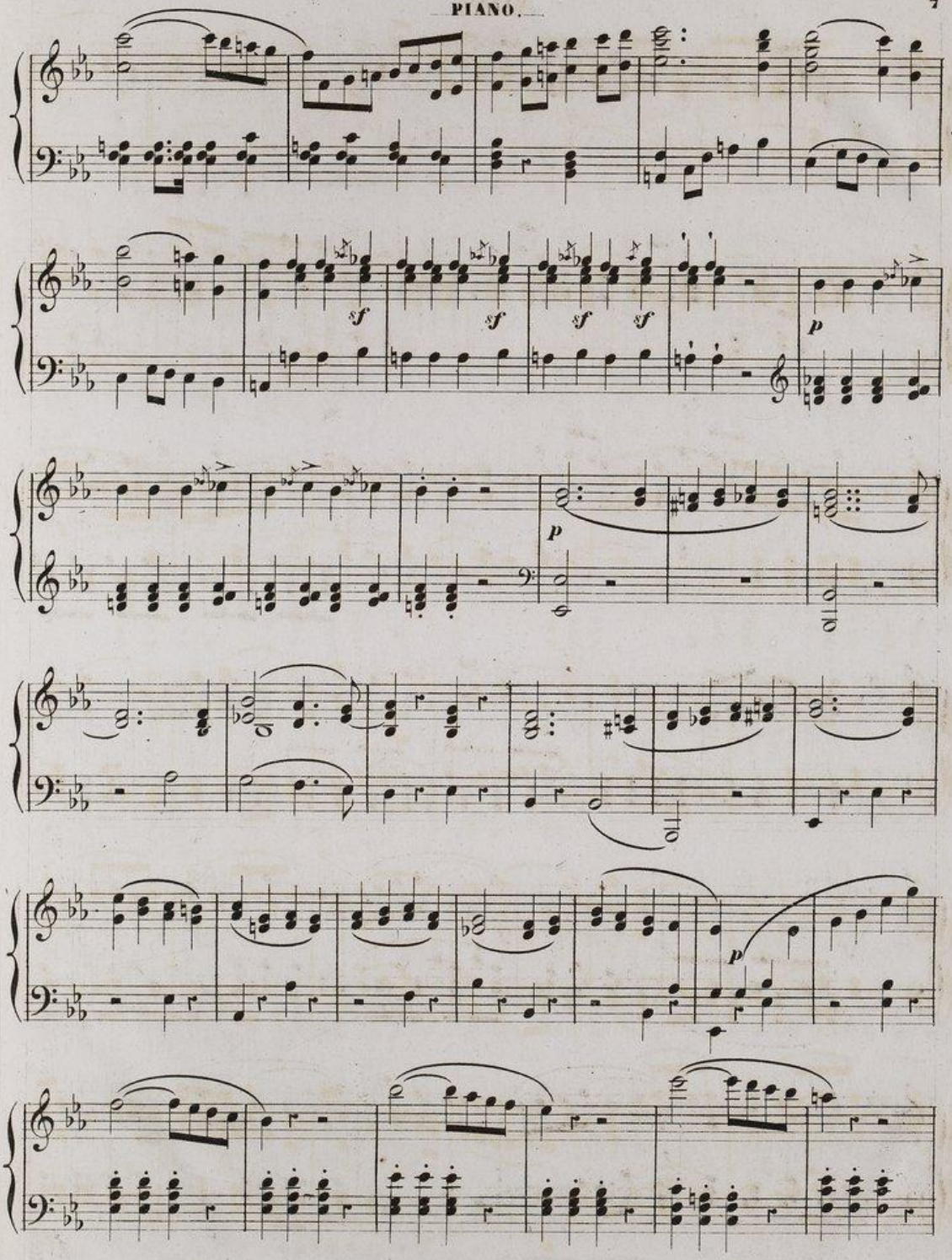

PIANO.

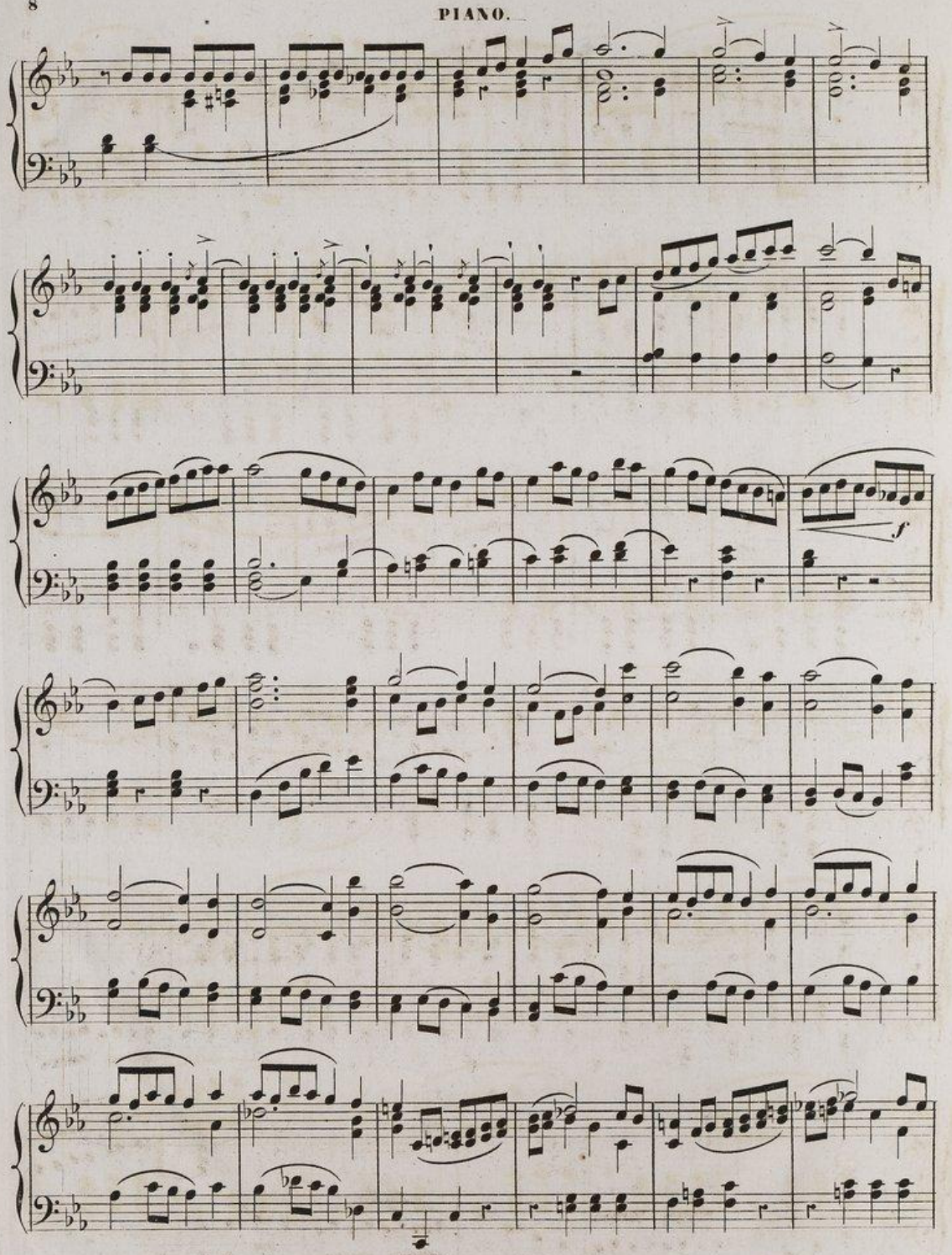

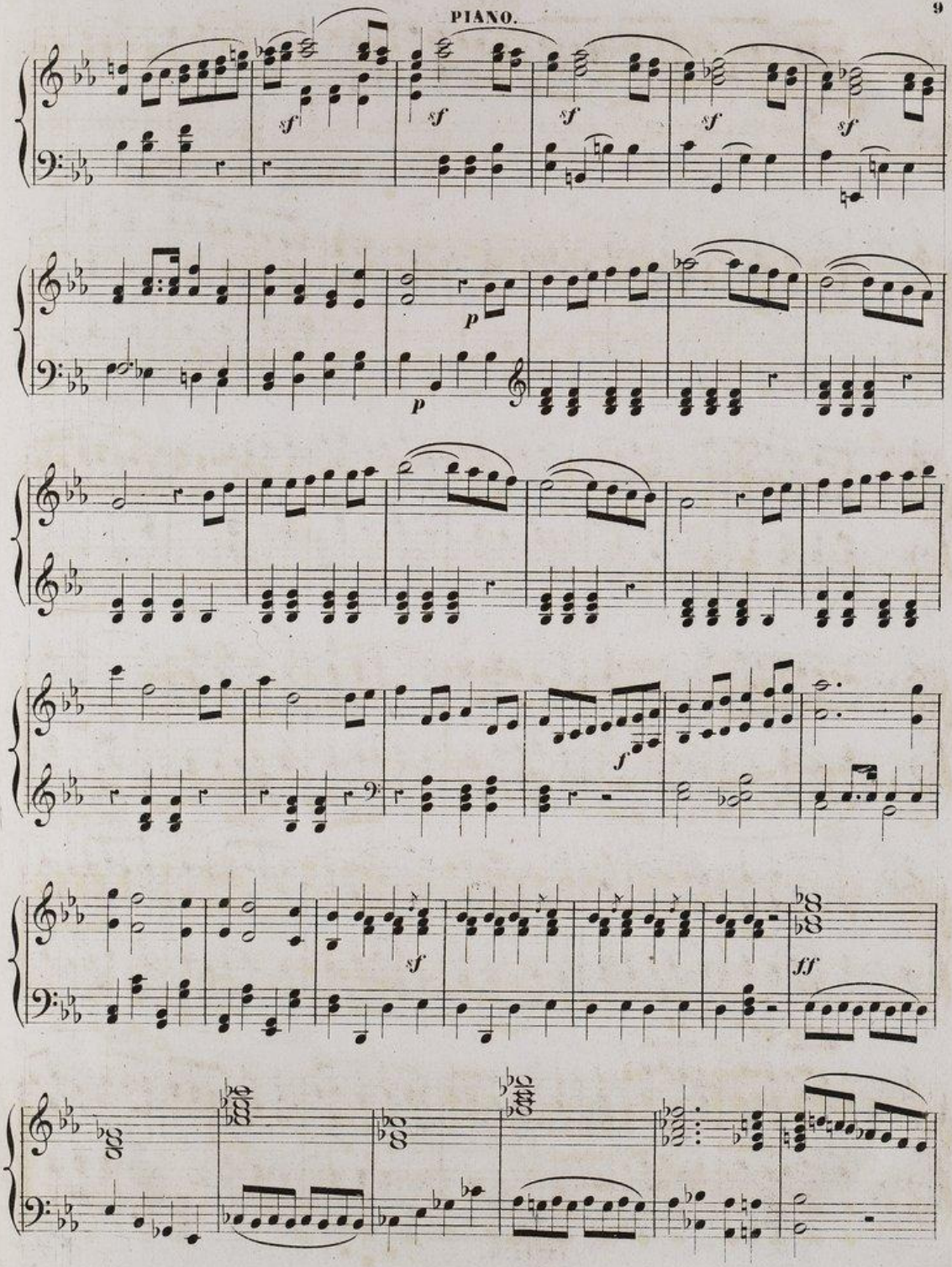

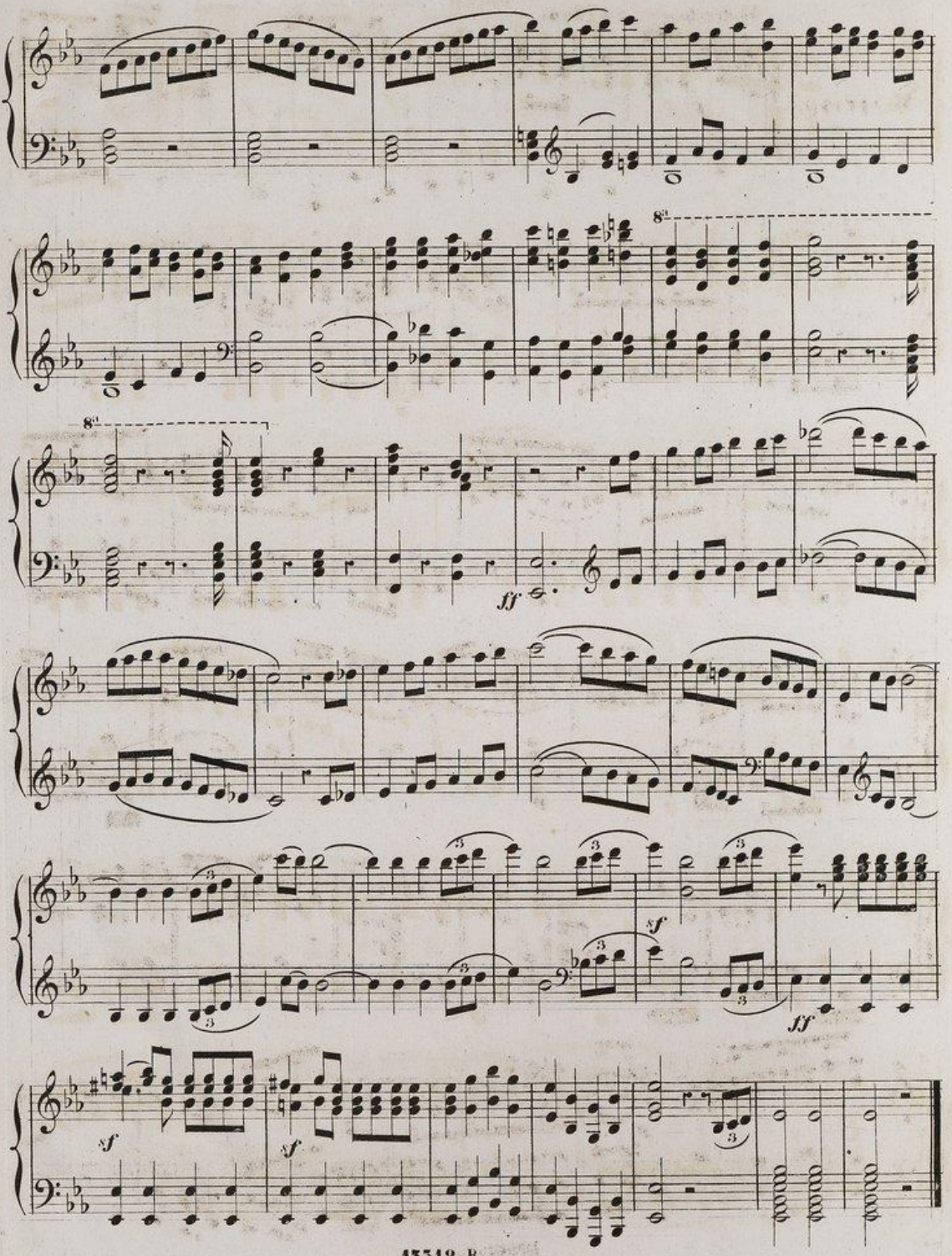

Moderato assai. (♩ = 120)

MENUETTO.

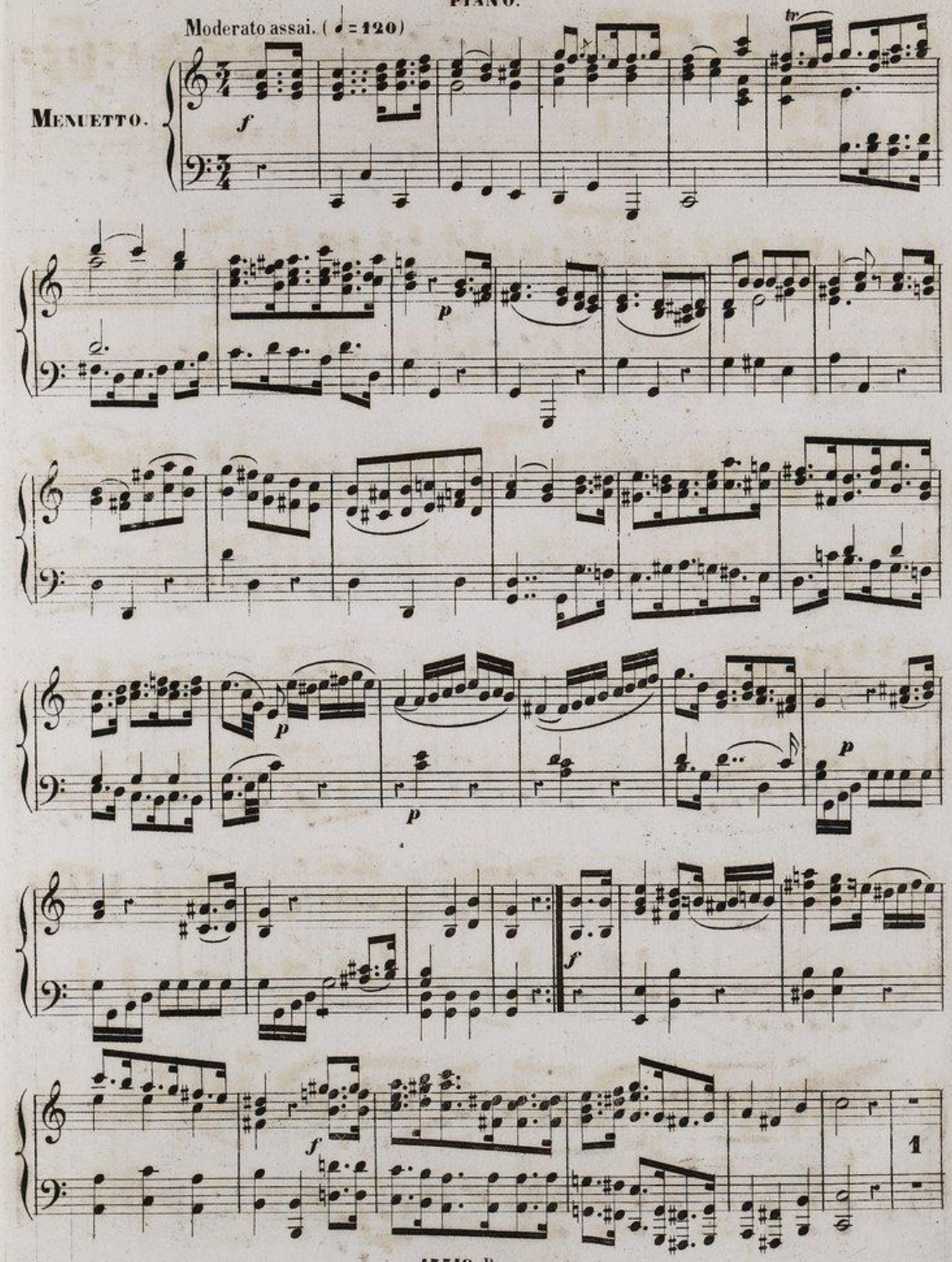

PIANO.

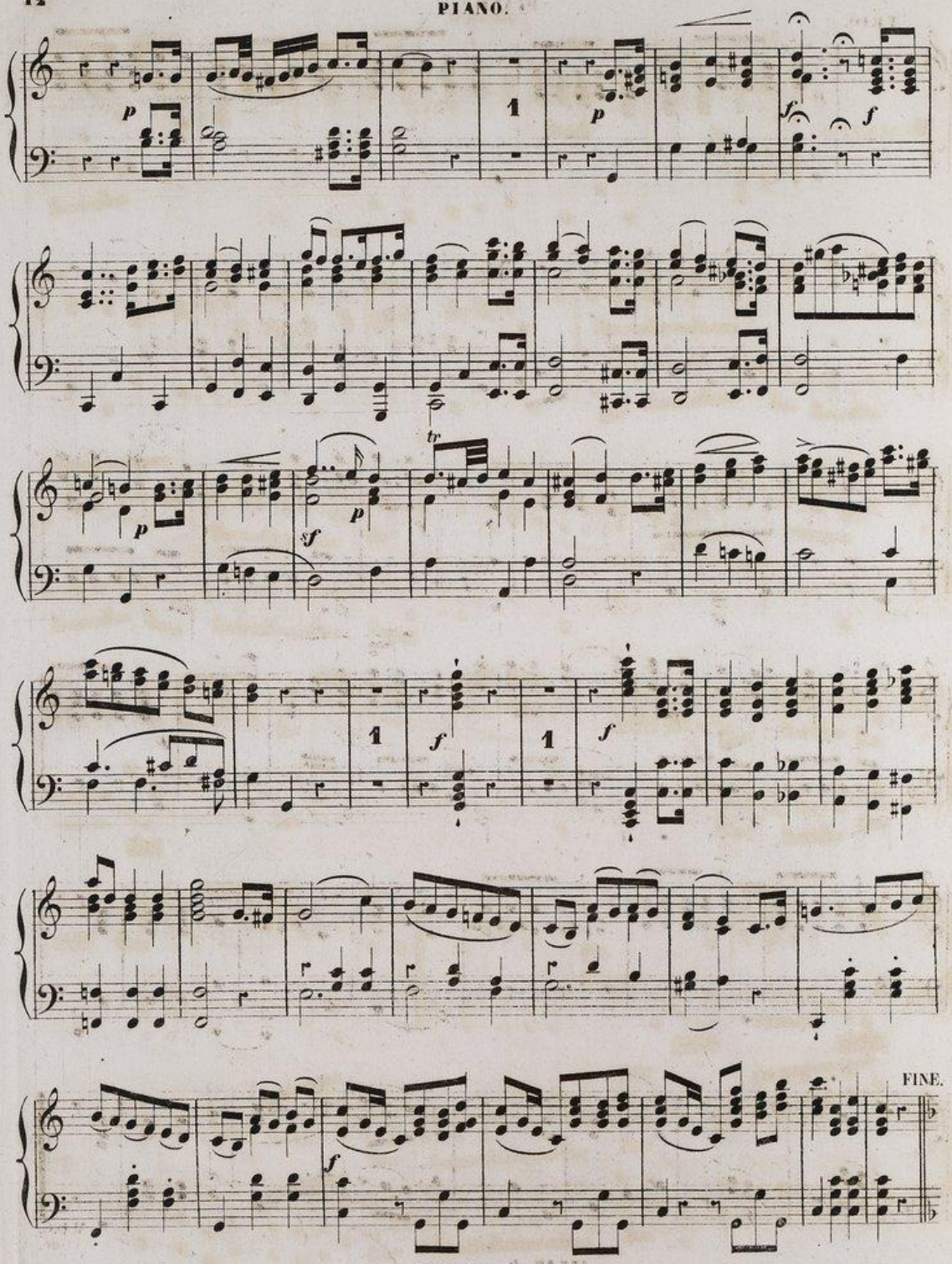

PIANO.

TRIO.

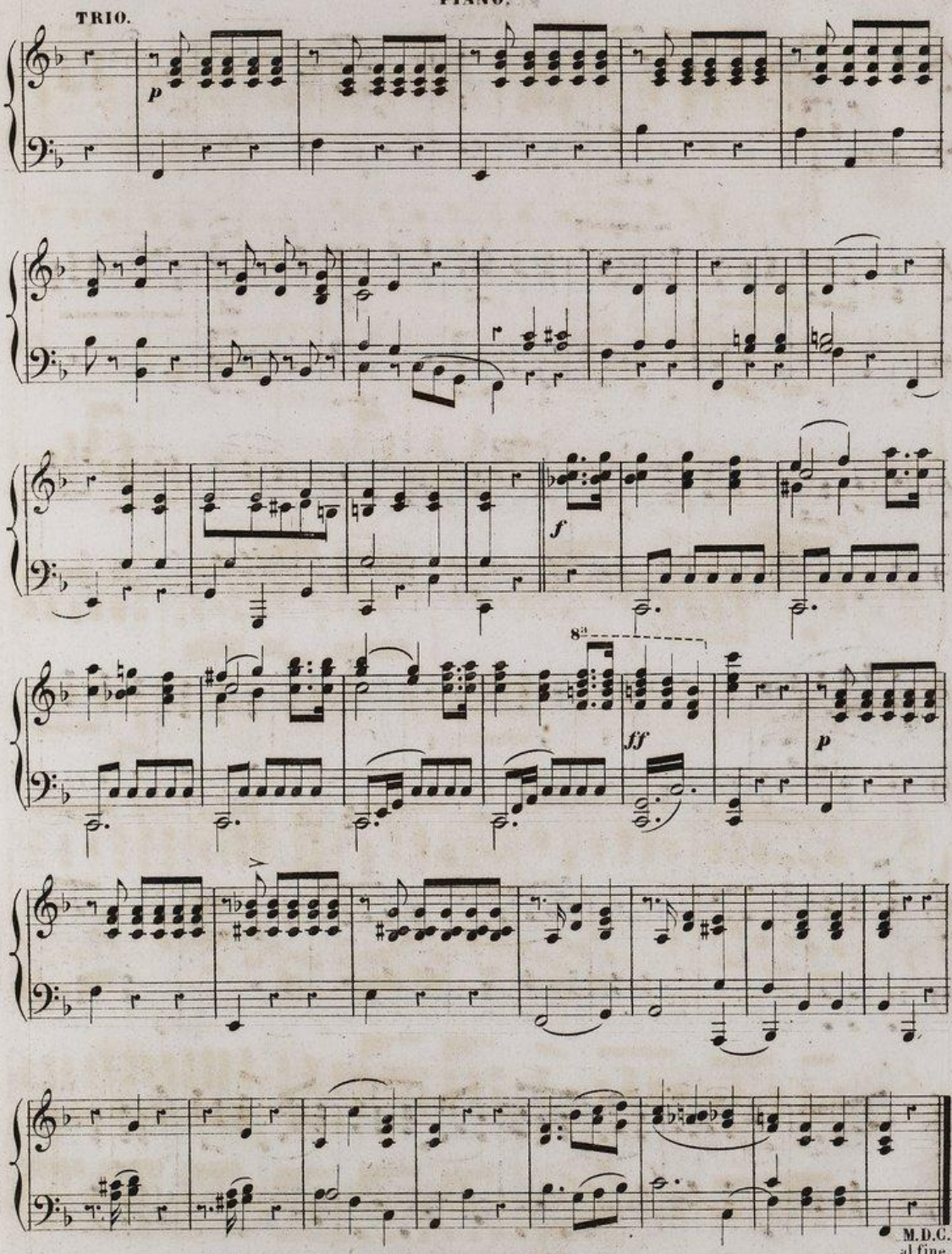

PIANO.

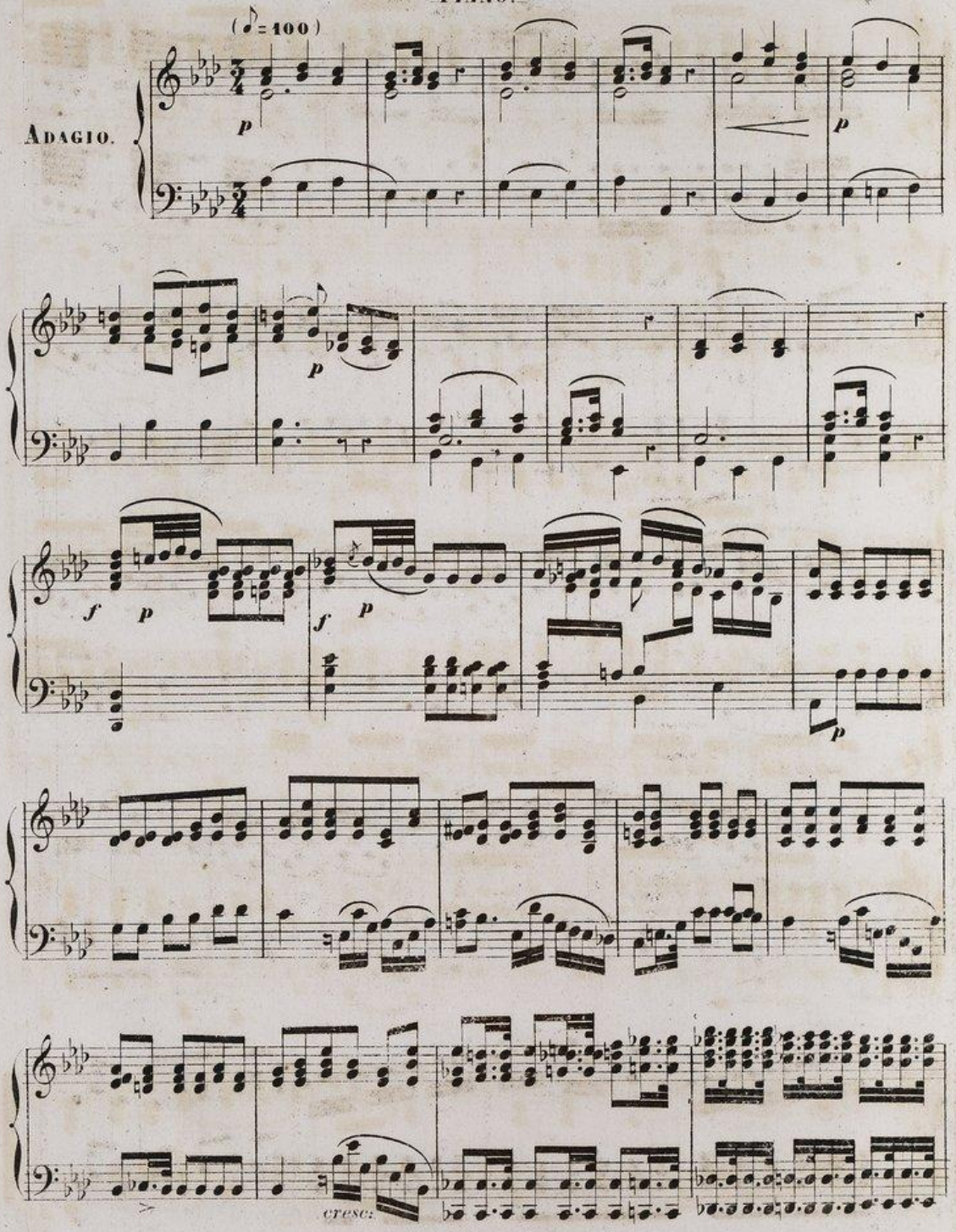

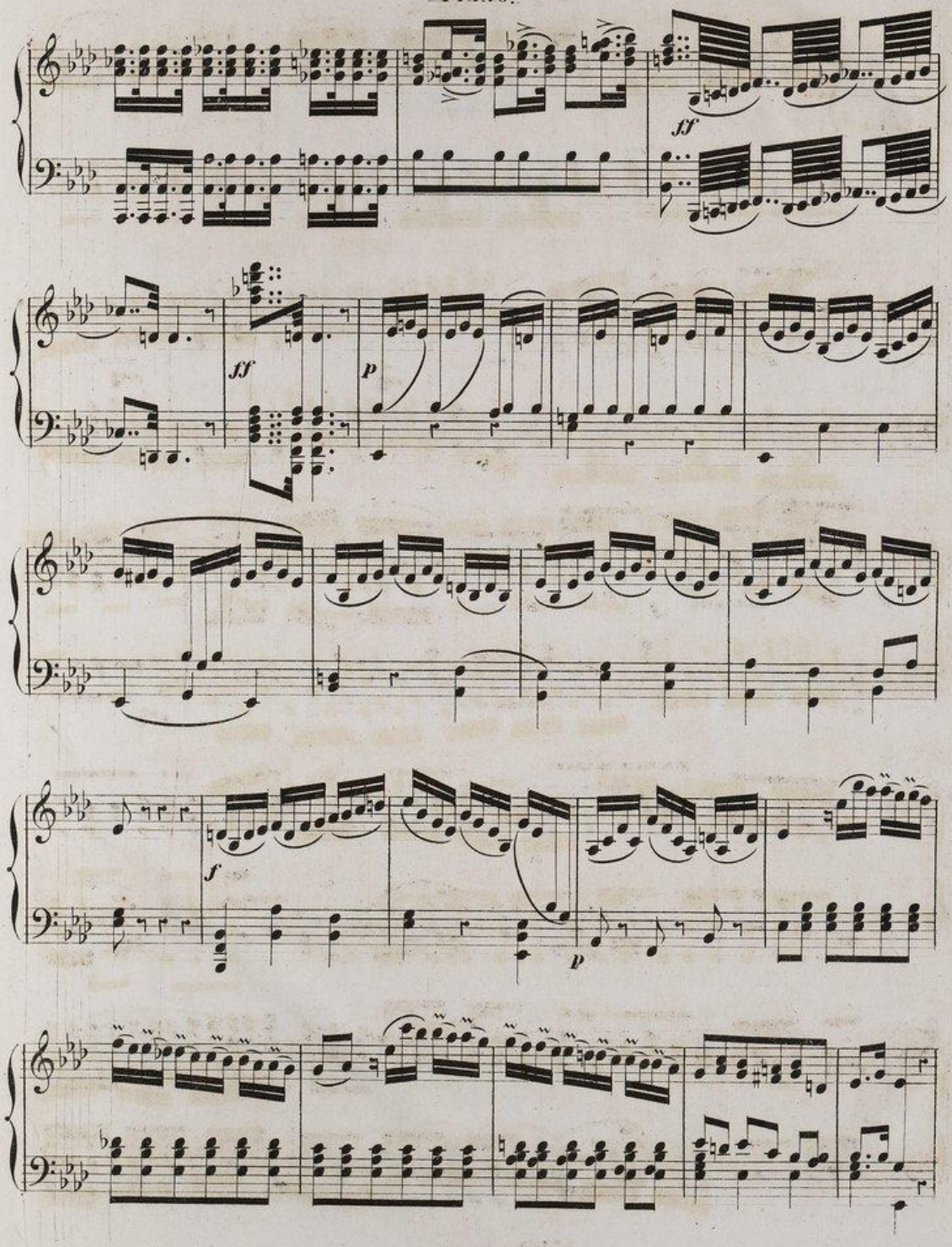

PIANO.

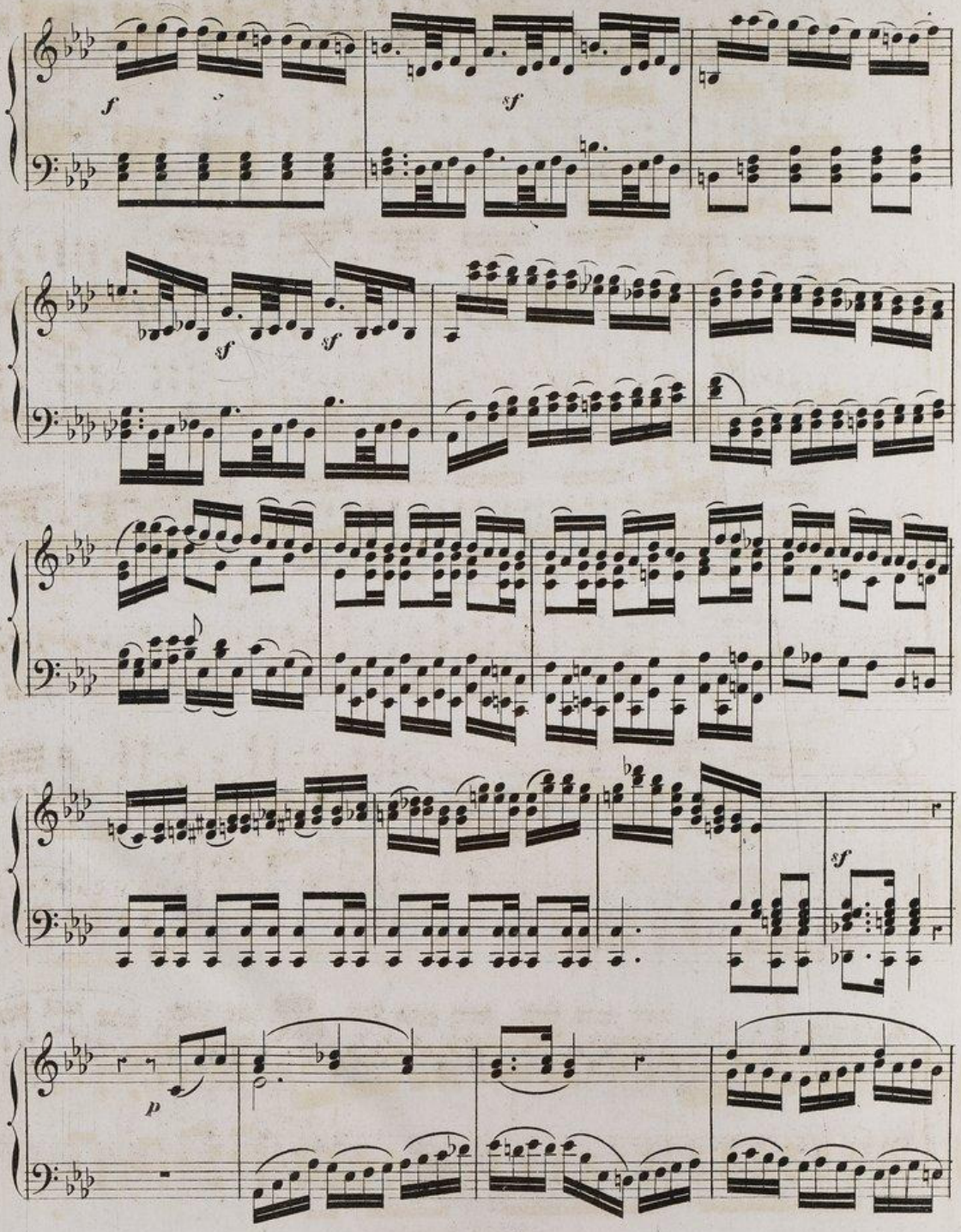

PIANO.

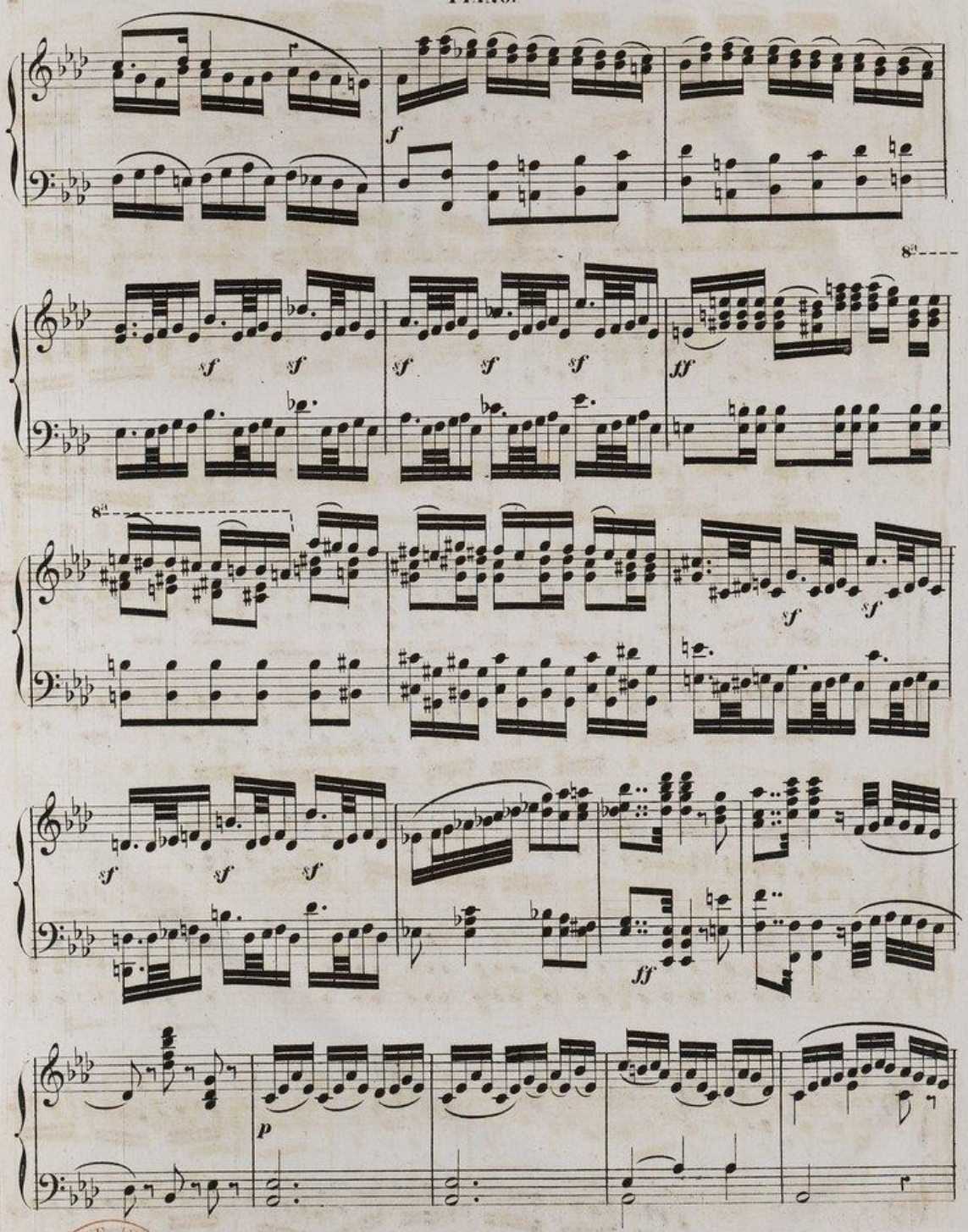

PIANO.

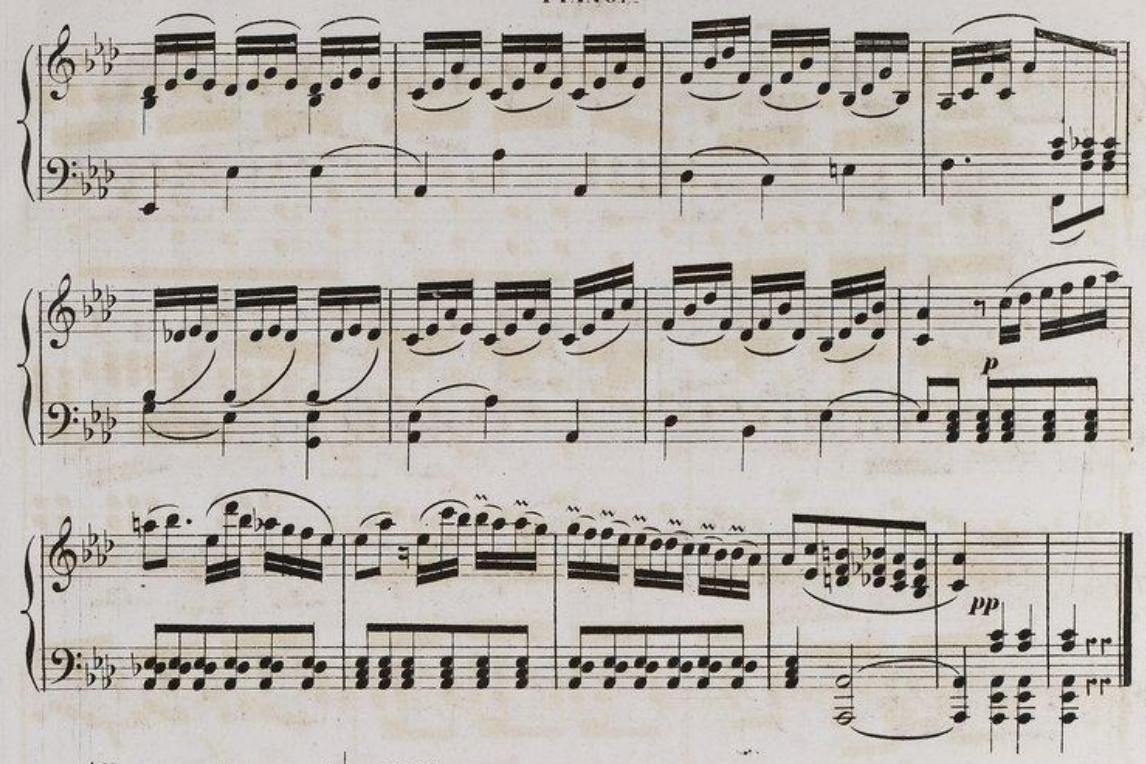

Allegro non troppo. (♩. = 112)

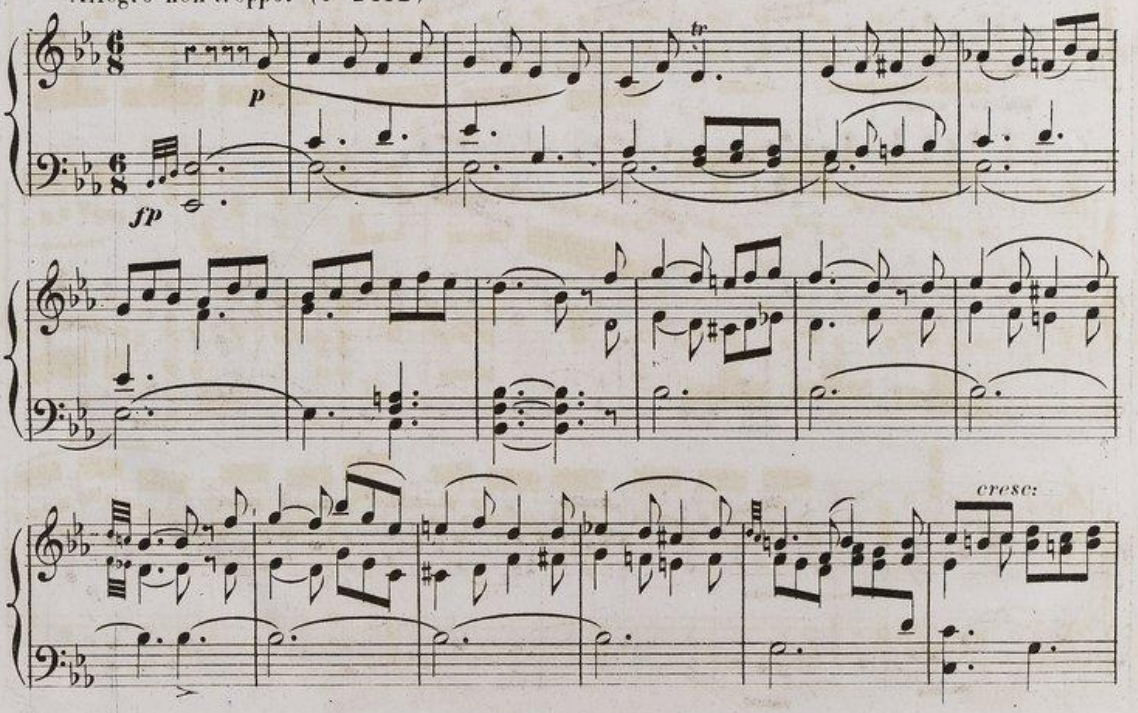

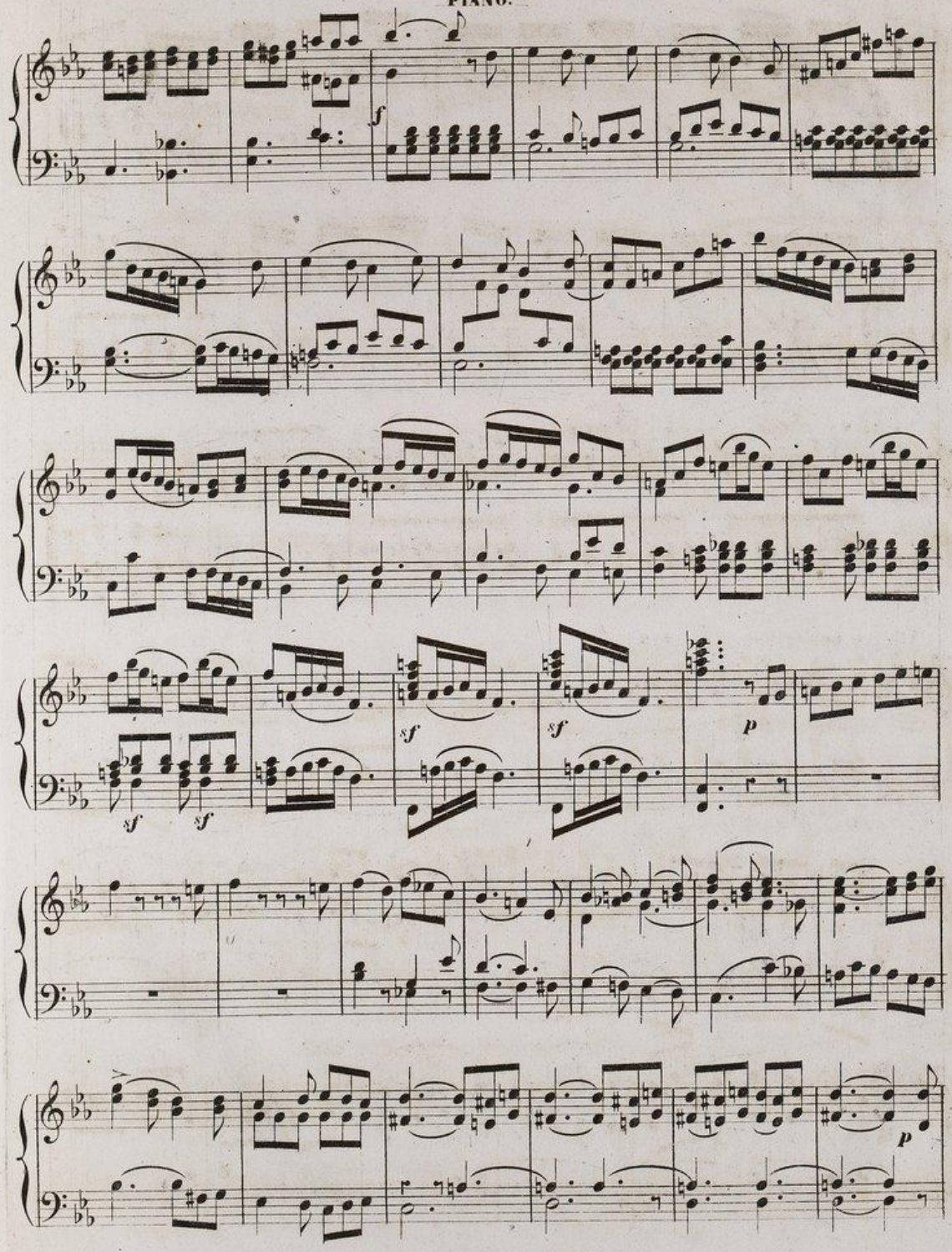

PIANO.

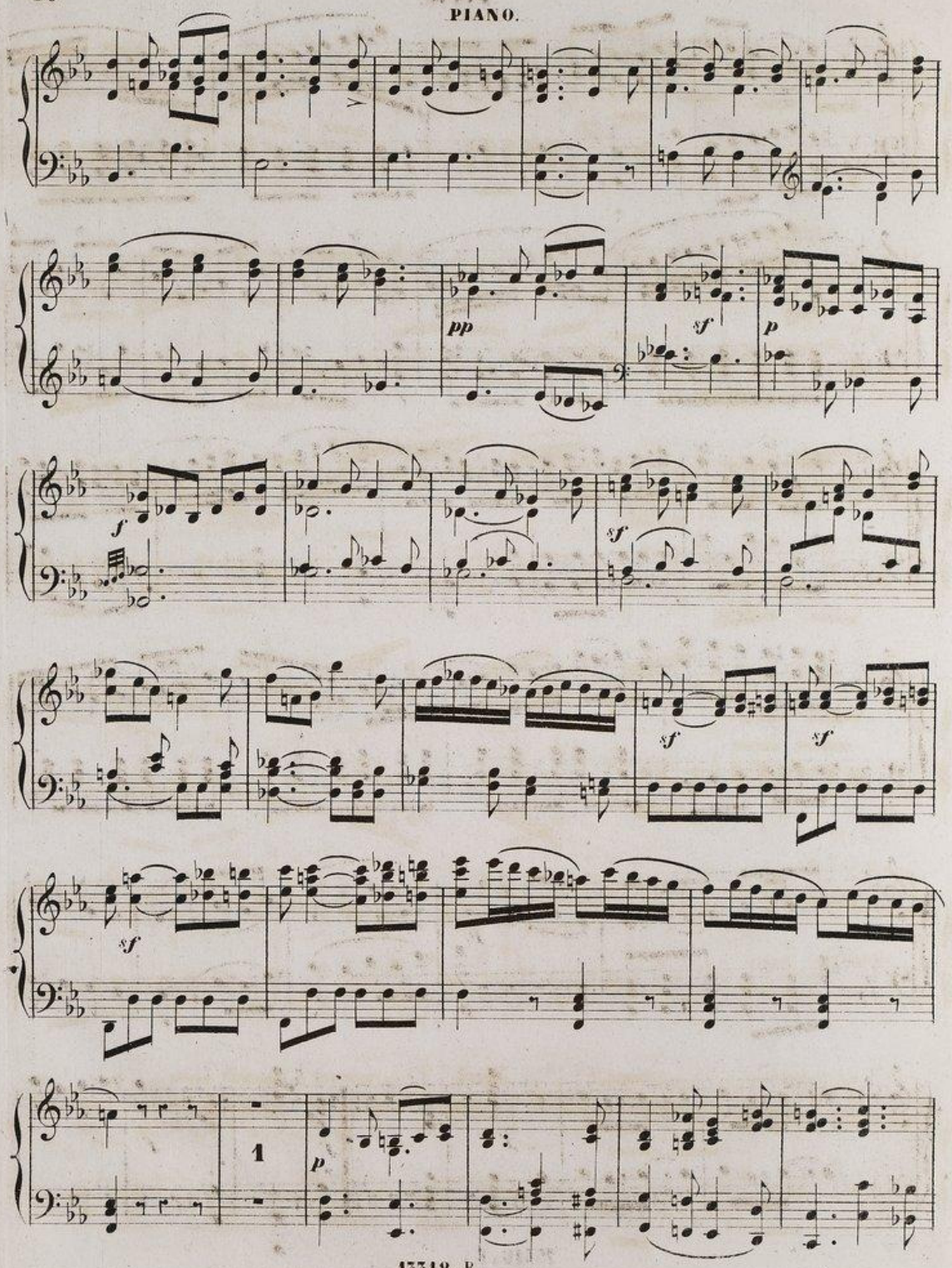

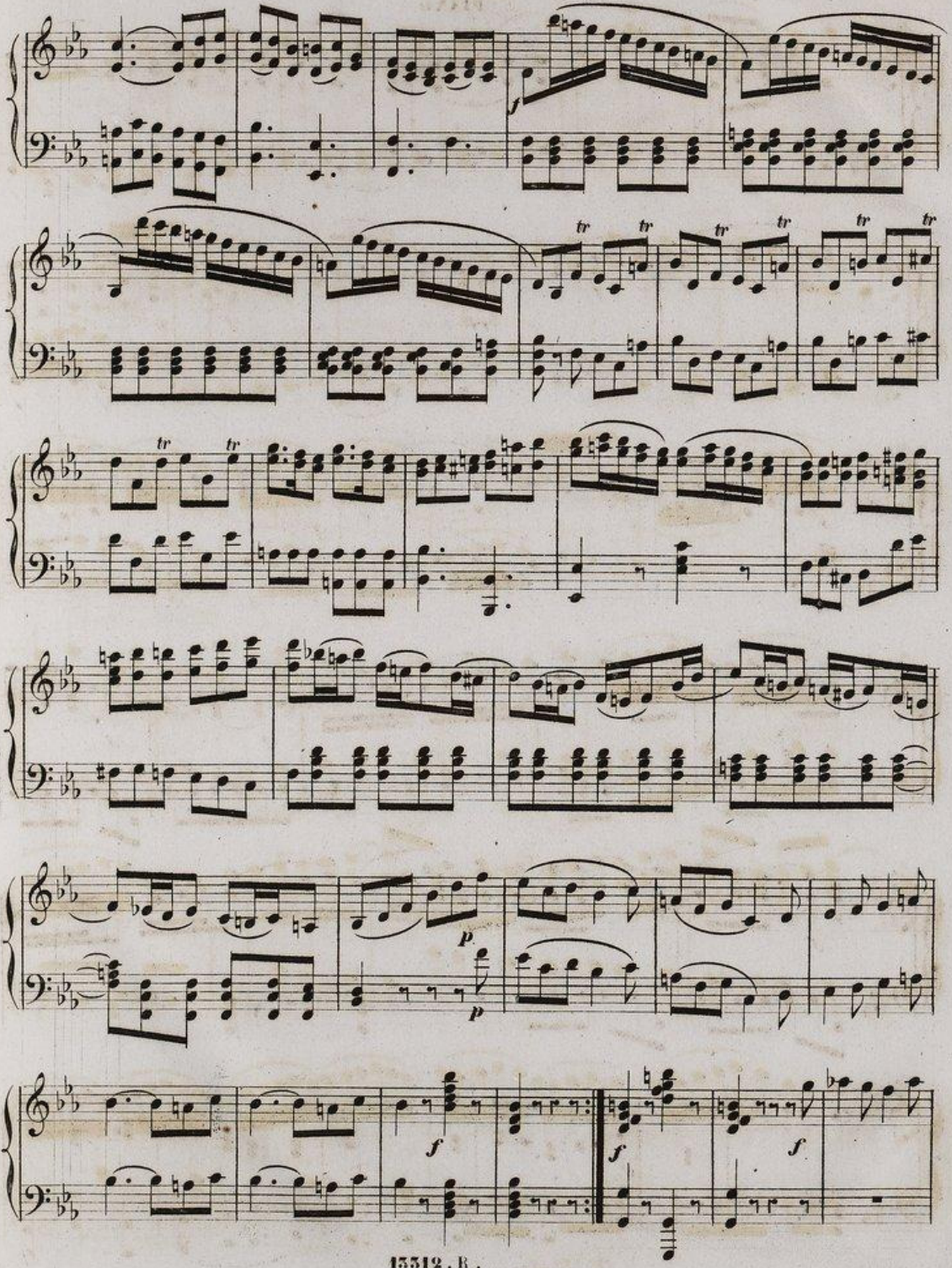

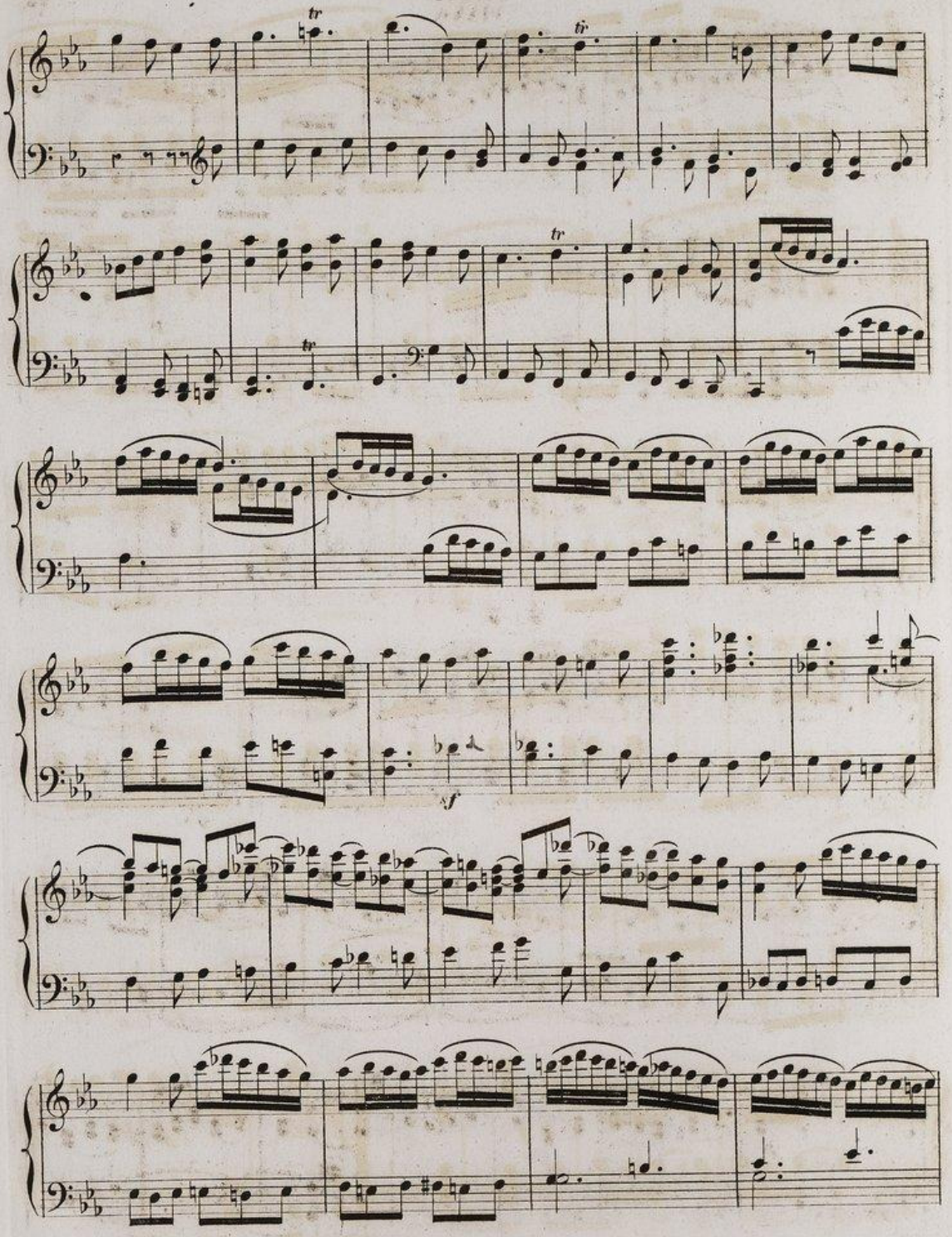

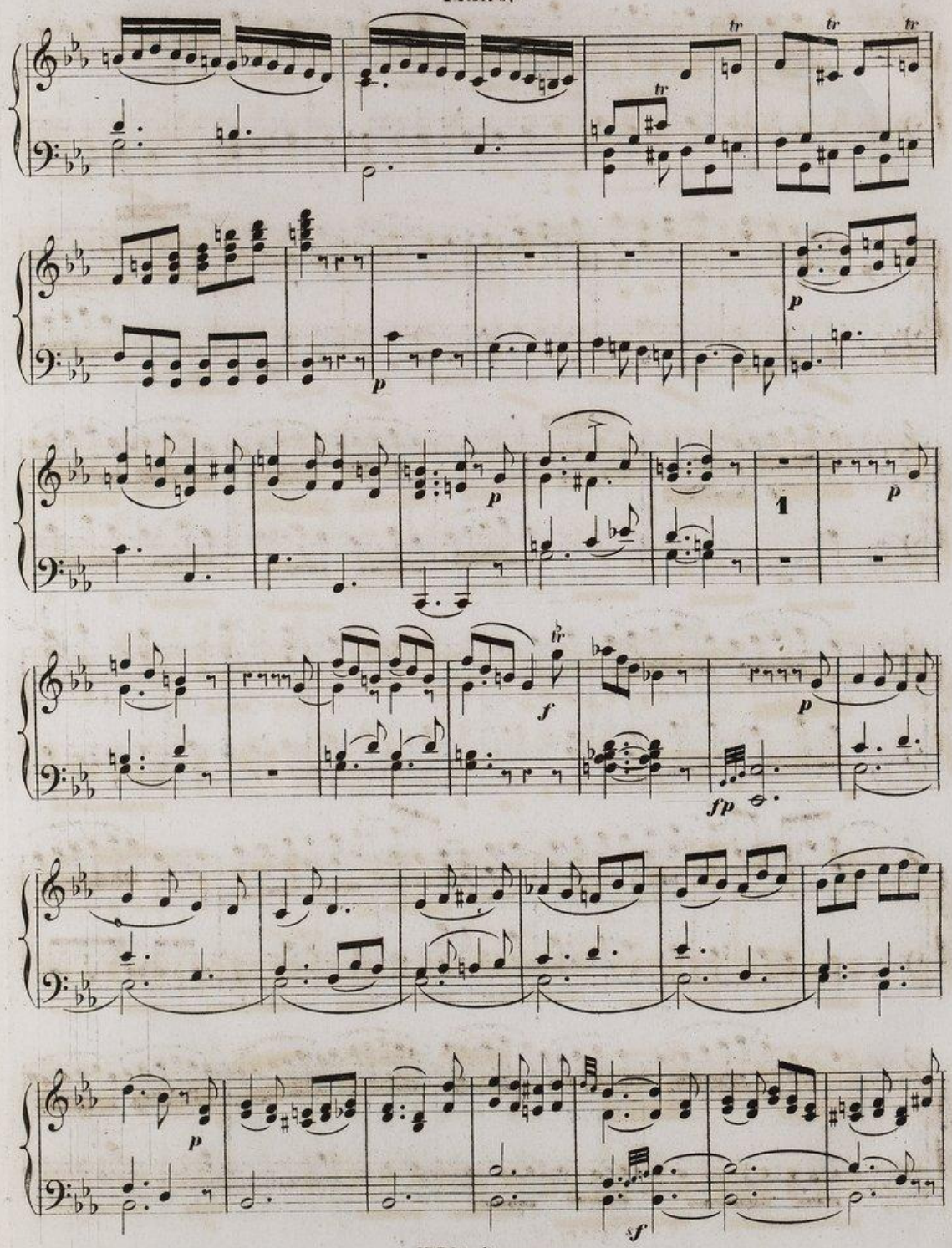

PIANO.