

10.
Guera 76

Mp
4020

Le Bijou perdu

5^e.

PETITE FANTAISIE

POUR

CORNET à PISTONS

avec accomp.^t de Piano

PAR

P. CLODOMIR

OP:100

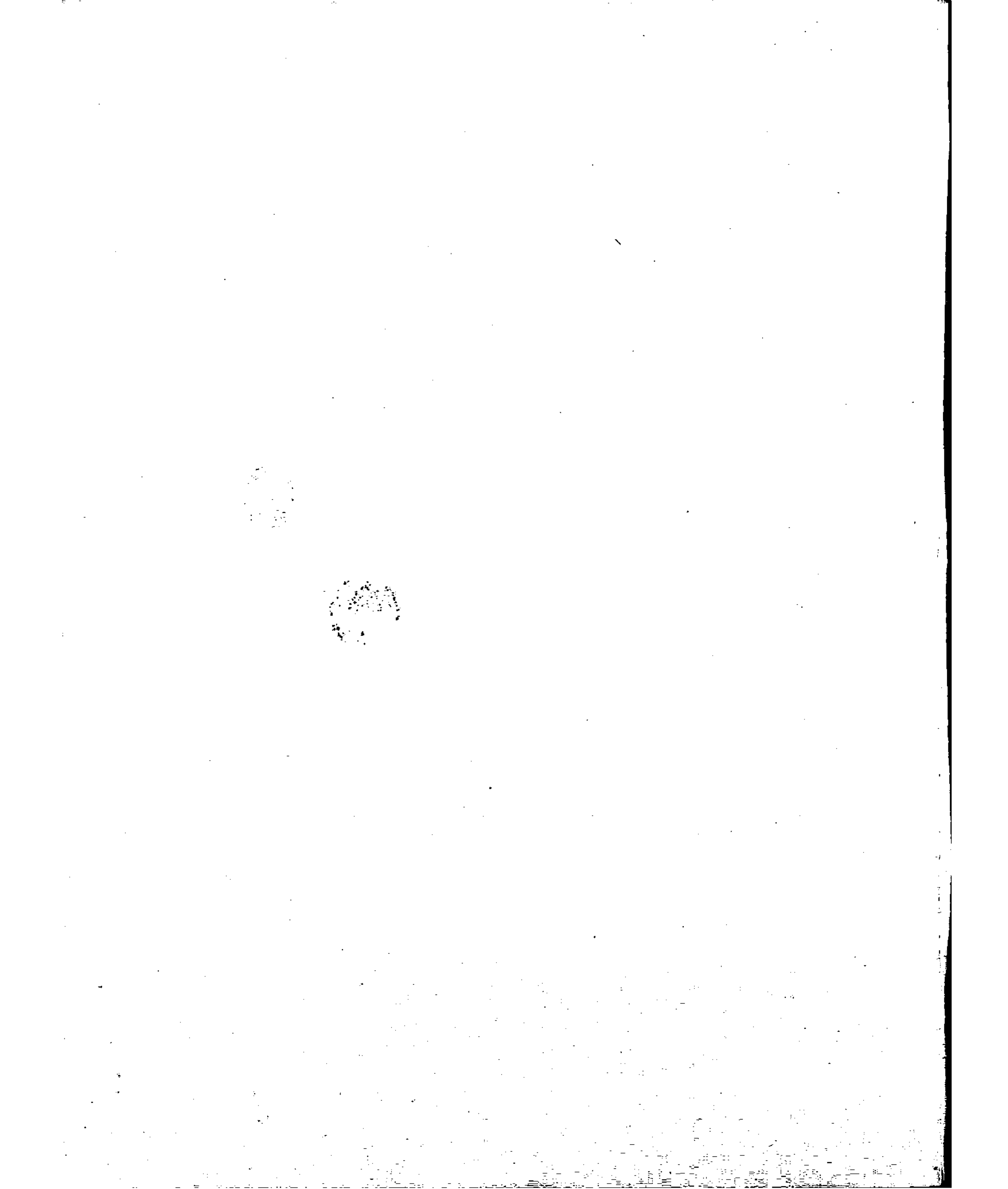

Mp
4020

R.

DOUZE

PETITES FANTAISIES

POUR

CORNET à PISTONS

avec accompagnement de Piano

- | | |
|--|------|
| N°1 Le Barbier de Séville Op. 96 | N°7 |
| N°2 La Flûte enchantée Op. 97 | N°8 |
| N°3 L'Elisire d'Amore Op. 98 | N°9 |
| N°4 Oberon Op. 99 | N°10 |
| N°5 Le Bijou perdu Op. 100 | N°11 |
| N°6 | N°12 |

PAR

P. CLODOMIR

Professeur au Lycée Napoléon.

Each Pr. 3fr.

chaque Pr. 5fr.

à Paris, ALPHONSE LEDUC éditeur, 3 Rue de Grammont

Propriété réservée

LONDON The French Music Publishers (W. J. McDowell) Sole Agent

25 Warwick St. Regent St. W.

Pages 296. Lib. l'Am. 1896

A. Leduc

LE BIJOU PERDU

D'AD: ADAM.

5^{ME} PETITE FANTAISIE

Pour CORNET avec accomp^t de PIANO.

P CLODOMIR.

Op:100.

Musical score for Cornet and Piano. The score is divided into four systems. The first system is marked *Moderato* and *ff*. The second system is marked *rall.* and *SOLO*. The third and fourth systems are marked *p* and *rall.*. The score includes a Cornet part in E-flat major and a Piano accompaniment in 2/4 time.

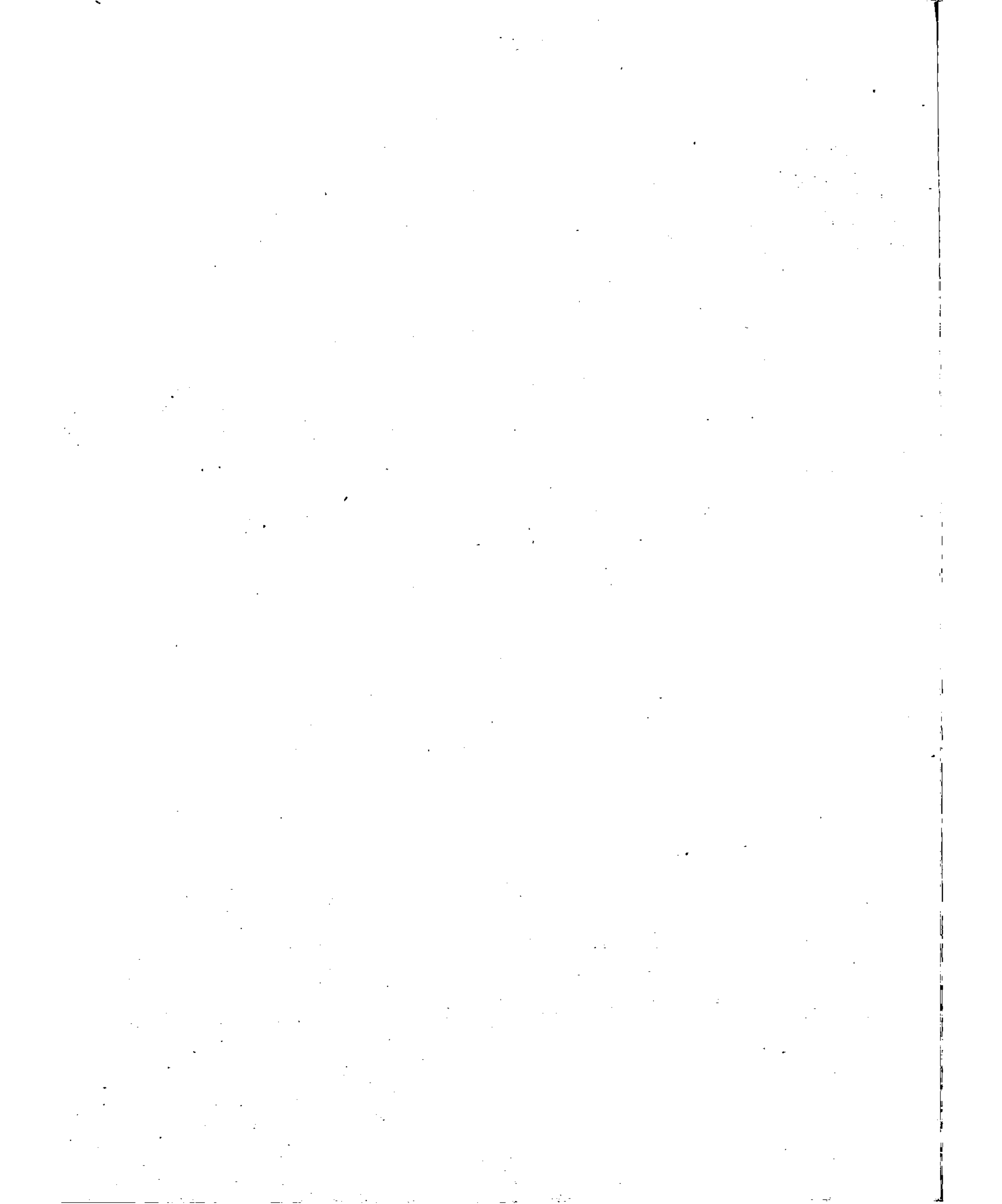

Mr
4020¹⁵

LE BIJOU PERDU

D'AD: ADAM.

5^{me} PETITE FANTAISIE

Pour CORNET avec accomp^t de PIANO.

P. CLODOMIR.

Op: 100.

CORNET en LA.

Moderato.

ff

rull. *SOLO.* *p*

mf

p

animato. *ff*

All^{to}

f

tr

tr

mf

p

f

CORNET en LA.

tr *tr* *f* *p* *2*

Moderato. Recit. *mf*

rall. *Allegretto. 2* *p*

dolce. *p*

mf

1

rall. *3* *3* *I.º Tempo.* *ff*

5 *p* *ff*

rall. *f*

I.º Tempo. *ff*