

Violoncello

AKŞAM OLUR SABAH OLUR

arr;şafak alıçioğlu

TÜRKÜ

Allegretto

6

13

Allegretto

19

cresc.

25

32

38

45

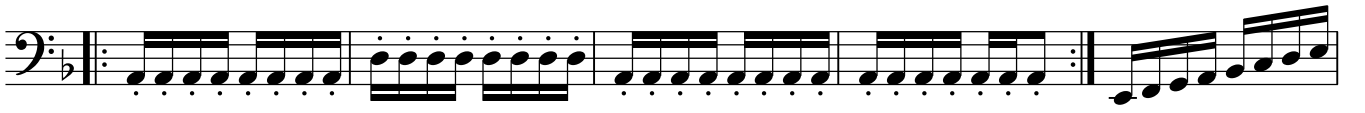

50

56

V.S.

Violoncello

63

70

75

80

85

91

98

104

108

pp

5
