Aufführungsrecht vorbehalten.
Droits d'exécution réservés.

III. Sonate.

Presto. *(leggiero e delicatamente)* Karol Szymanowski, Op. 36.

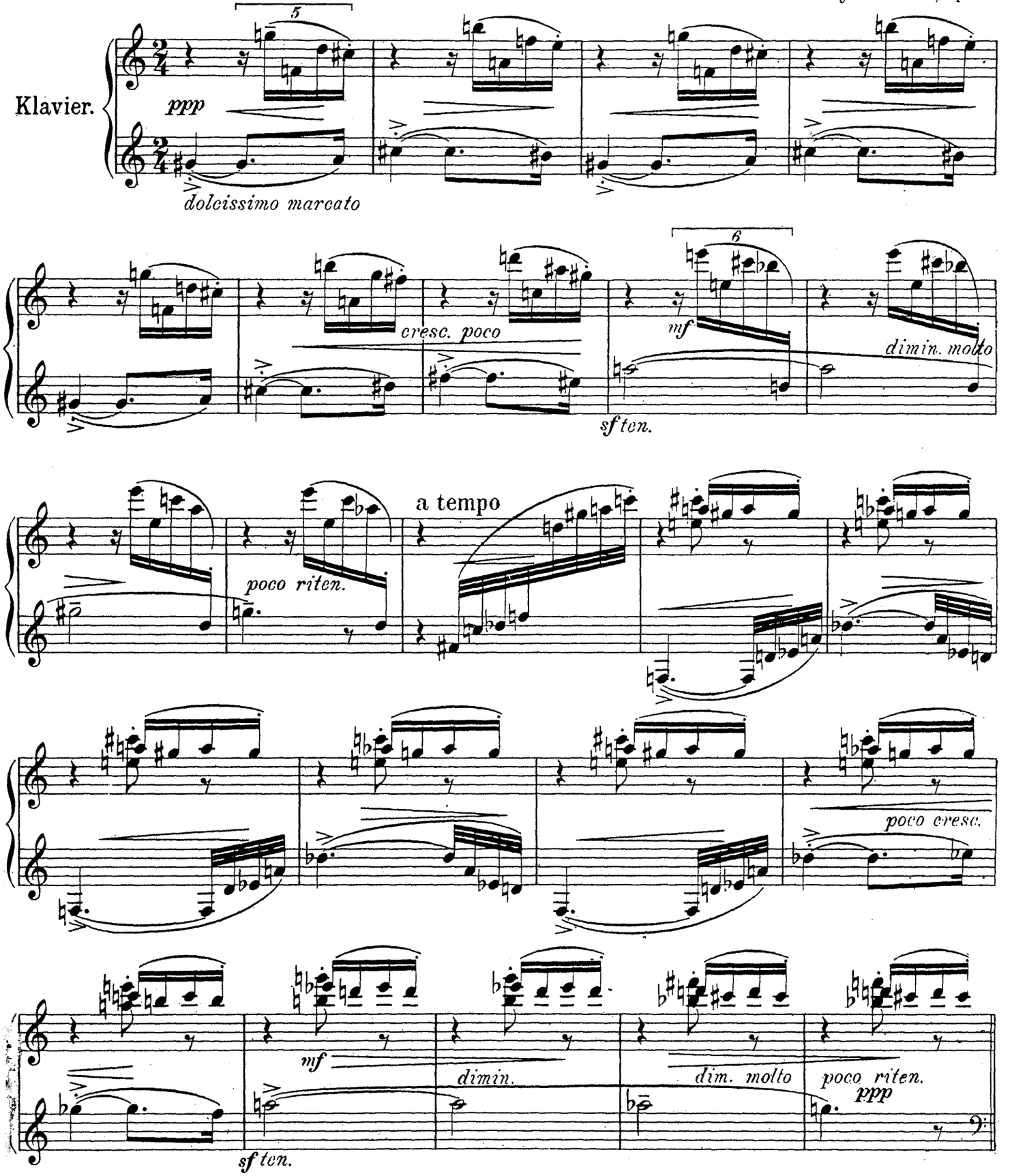

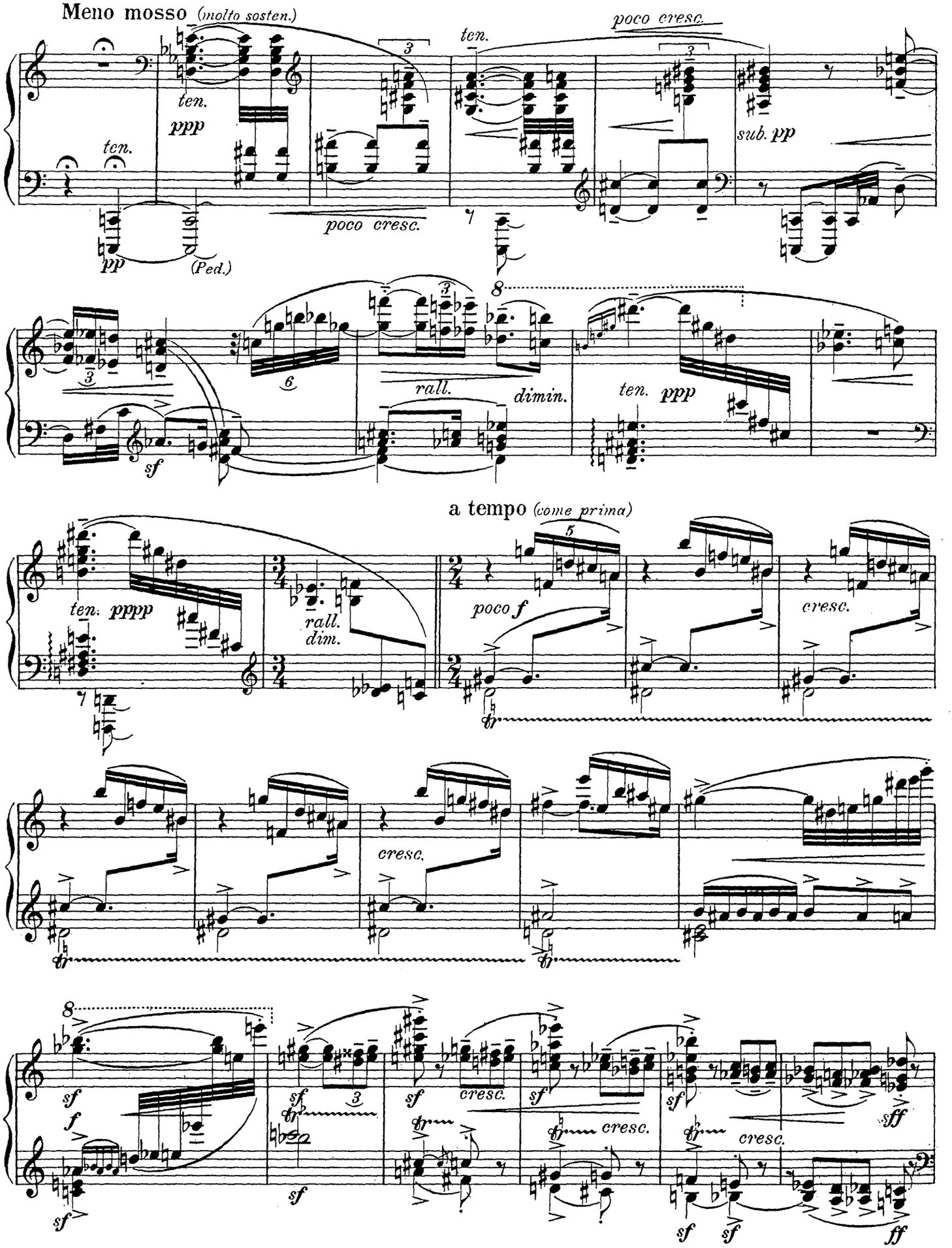
Meno mosso (molto sosten.)
ten.
ppp
ten.
pp
(Ped.)
poco cresc.
ten.
poco cresc.
sub. pp
sf
rall.
dimin.
ten. ppp
a tempo (come prima)
ten. pppp
rall.
dim.
poco f
cresc.
cresc.
sf
f
sf
cresc.
sf
cresc.
sf
cresc.
sff
sf
sf
sf
ff

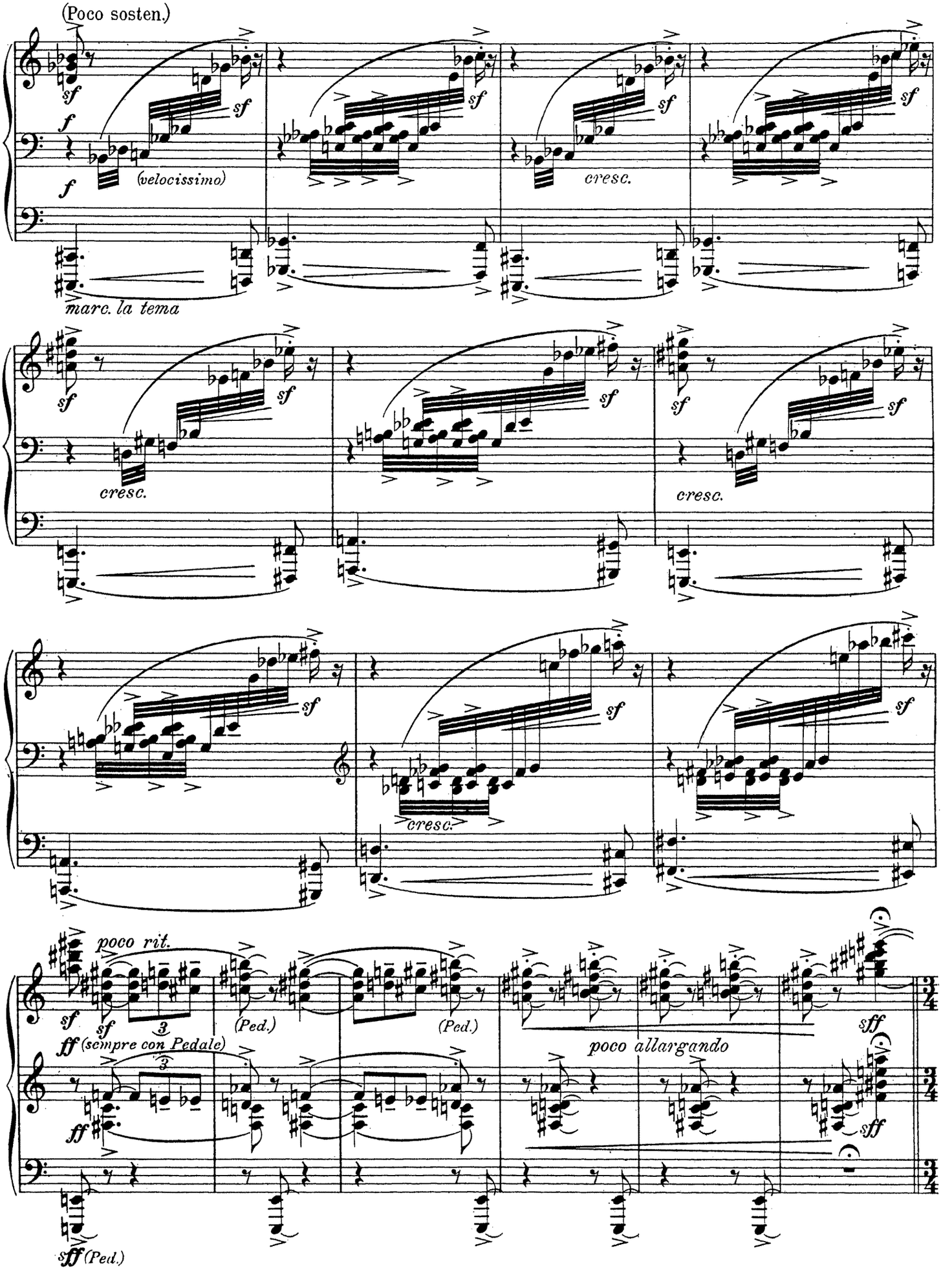
(Poco sosten.)
sf
f
(velocissimo)
cresc.
marc. la tema
poco rit.
(sempre con Pedale)
(Ped.)
poco allargando
sff

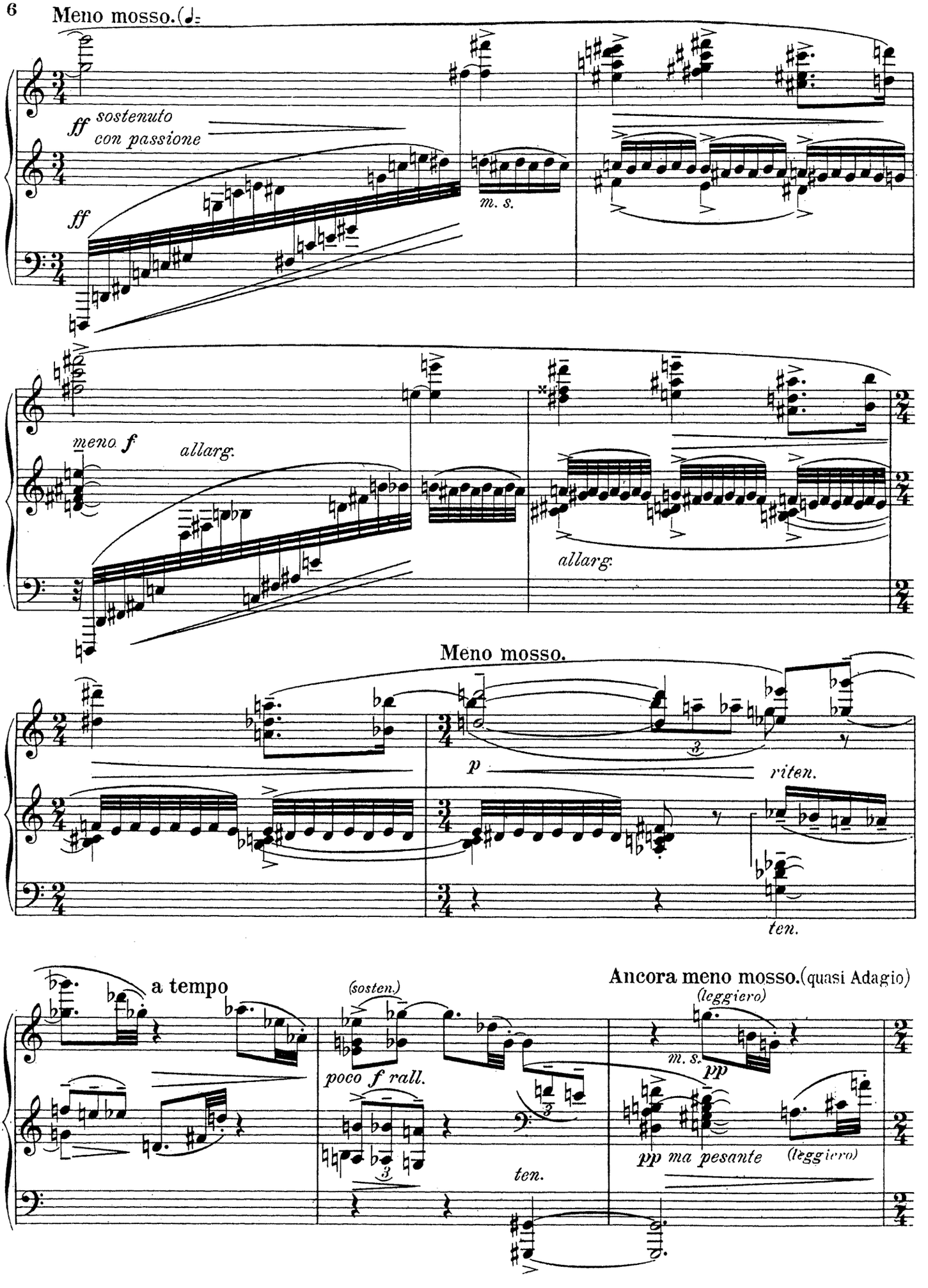
Meno mosso.
ff sostenuto
con passione
ff
m. s.
meno f
allarg.
allarg.
Meno mosso.
p
riten.
ten.
a tempo
(sosten.)
poco f rall.
ten.
Ancora meno mosso. (quasi Adagio)
(leggiero)
m. s.
pp
pp ma pesante
(leggiero)

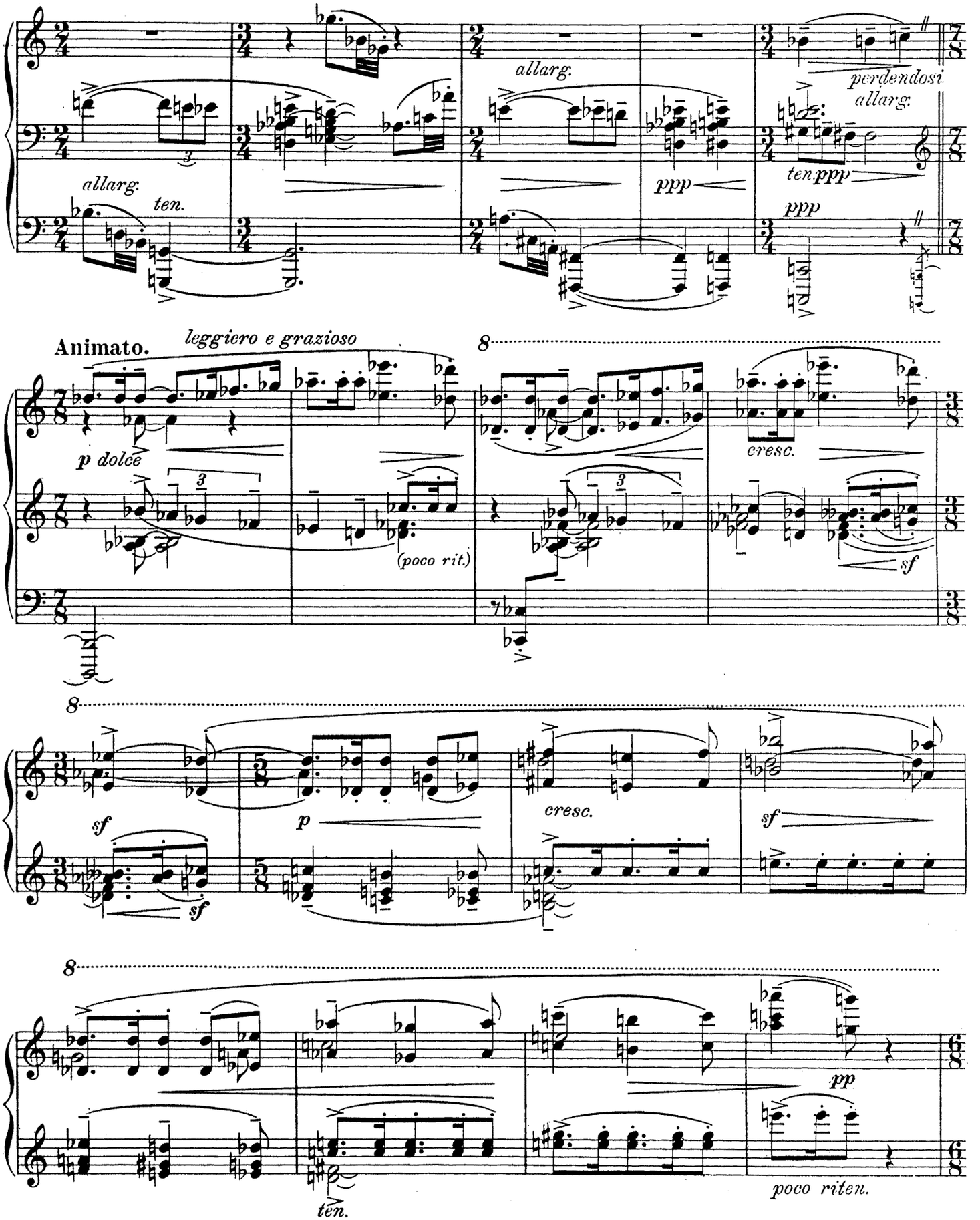
allarg.
ten.
allarg.
ppp
perdendosi
allarg.
ten.
ppp
ppp
Animato.
leggiero e grazioso
p dolce
(poco rit.)
cresc.
sf
sf
sf
p
cresc.
sf
pp
ten.
poco riten.

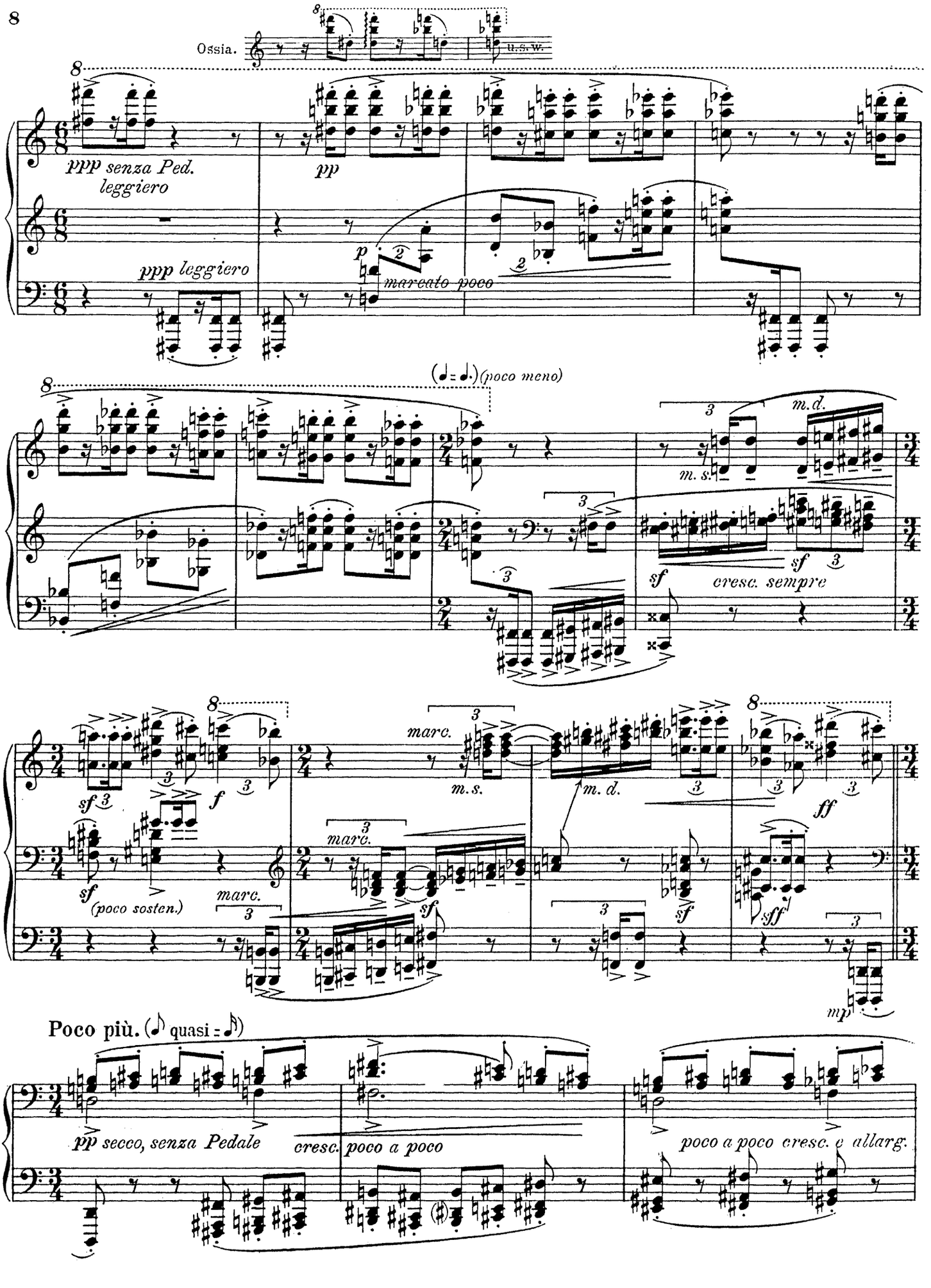
Ossia.
u. s. w.
ppp senza Ped.
leggiero
ppp leggiero
pp
p
marcato poco
(♩ = ♩.) (poco meno)
m. s.
m. d.
sf
cresc. sempre
marc.
(poco sosten.)
ff
sff
mp
Poco più. (♪ quasi = ♪)
pp secco, senza Pedale
cresc. poco a poco
poco a poco cresc. e allarg.

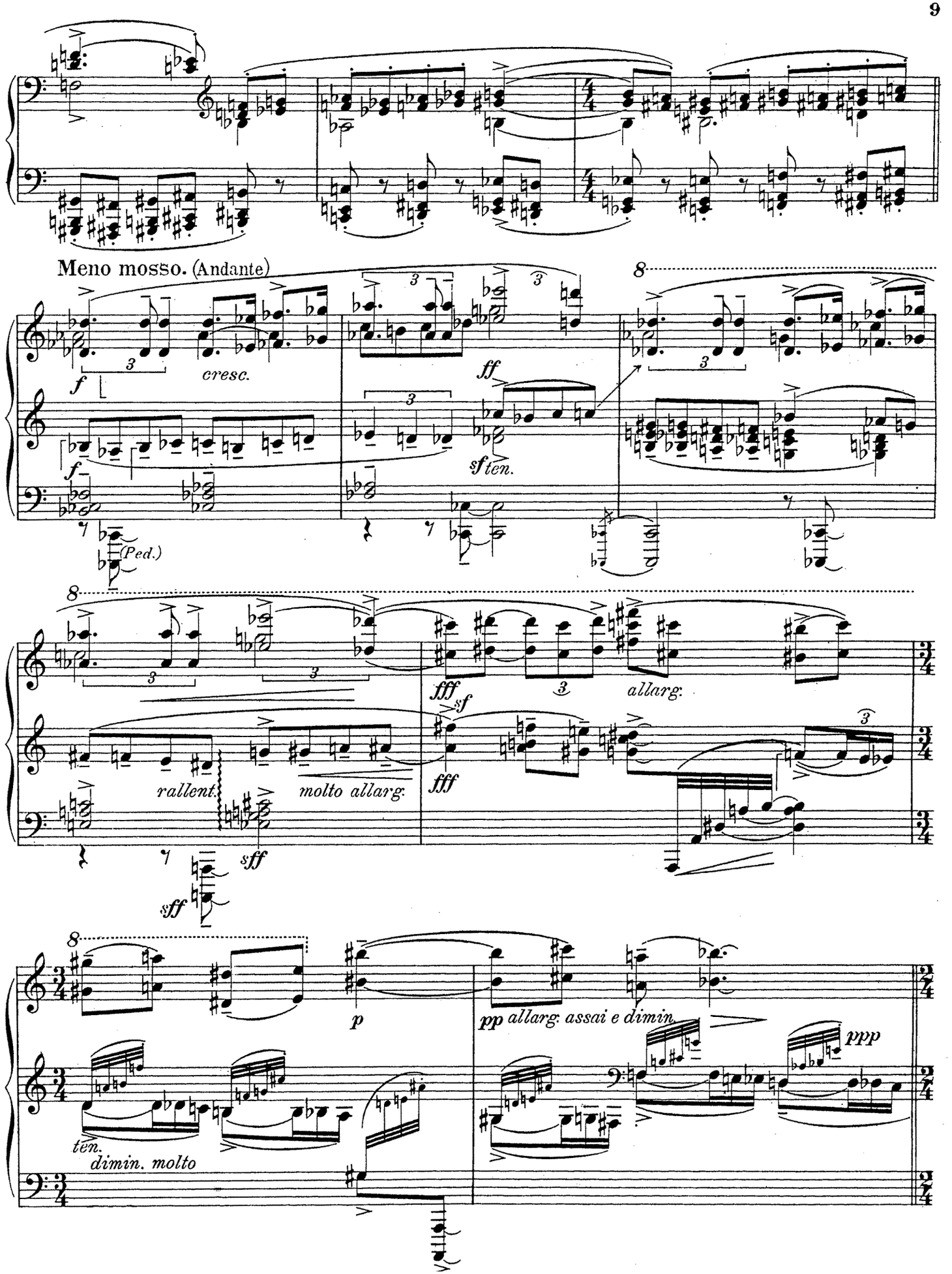
Meno mosso. (Andante)
cresc.
ff
sf ten.
(Ped.)
fff
sf
allarg.
rallent.
molto allarg.
sff
p
pp allarg. assai e dimin.
ppp
ten.
dimin. molto

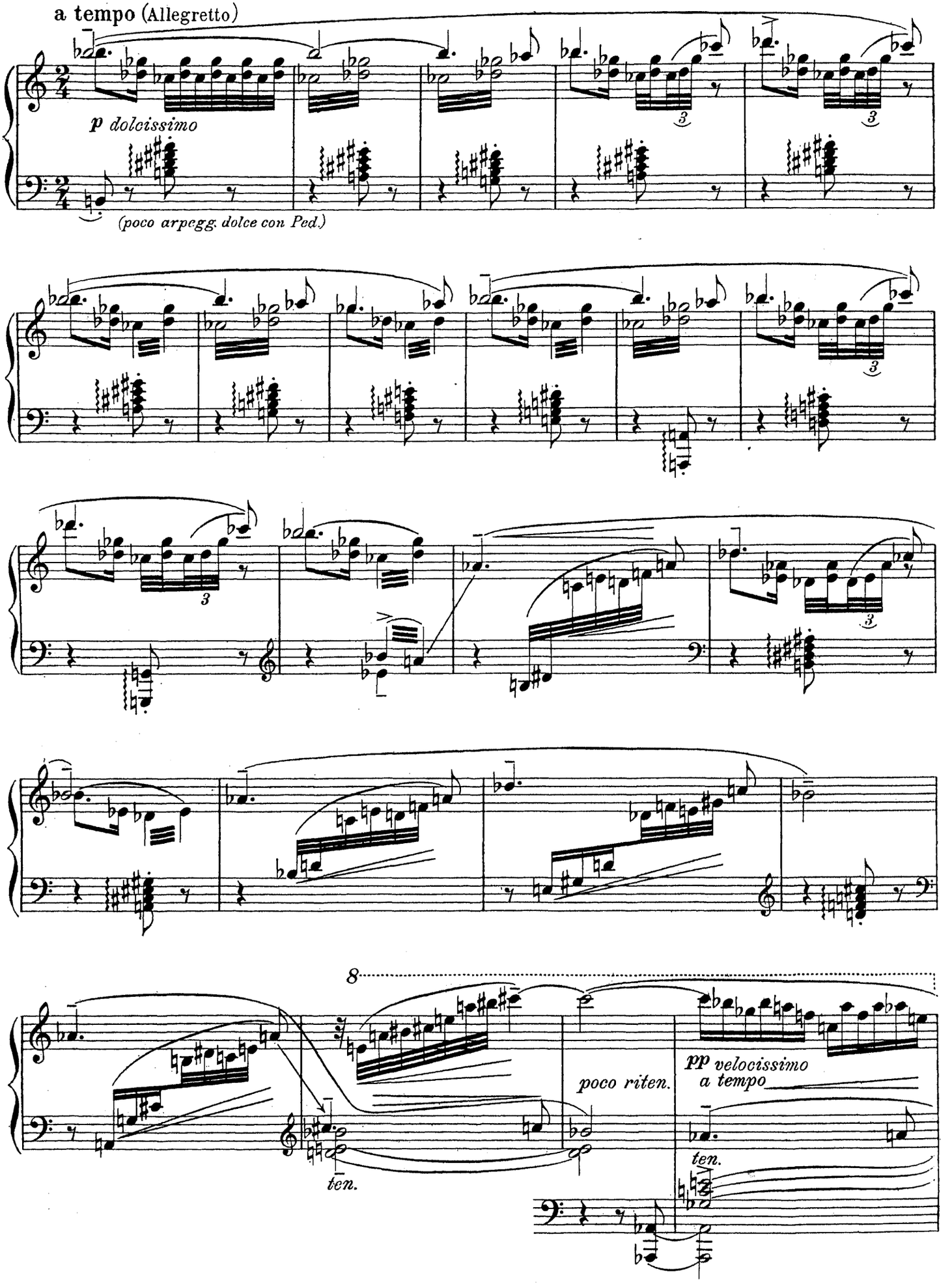
a tempo (Allegretto)
p dolcissimo
(poco arpegg. dolce con Ped.)
8
ten.
poco riten.
pp velocissimo
a tempo
ten.

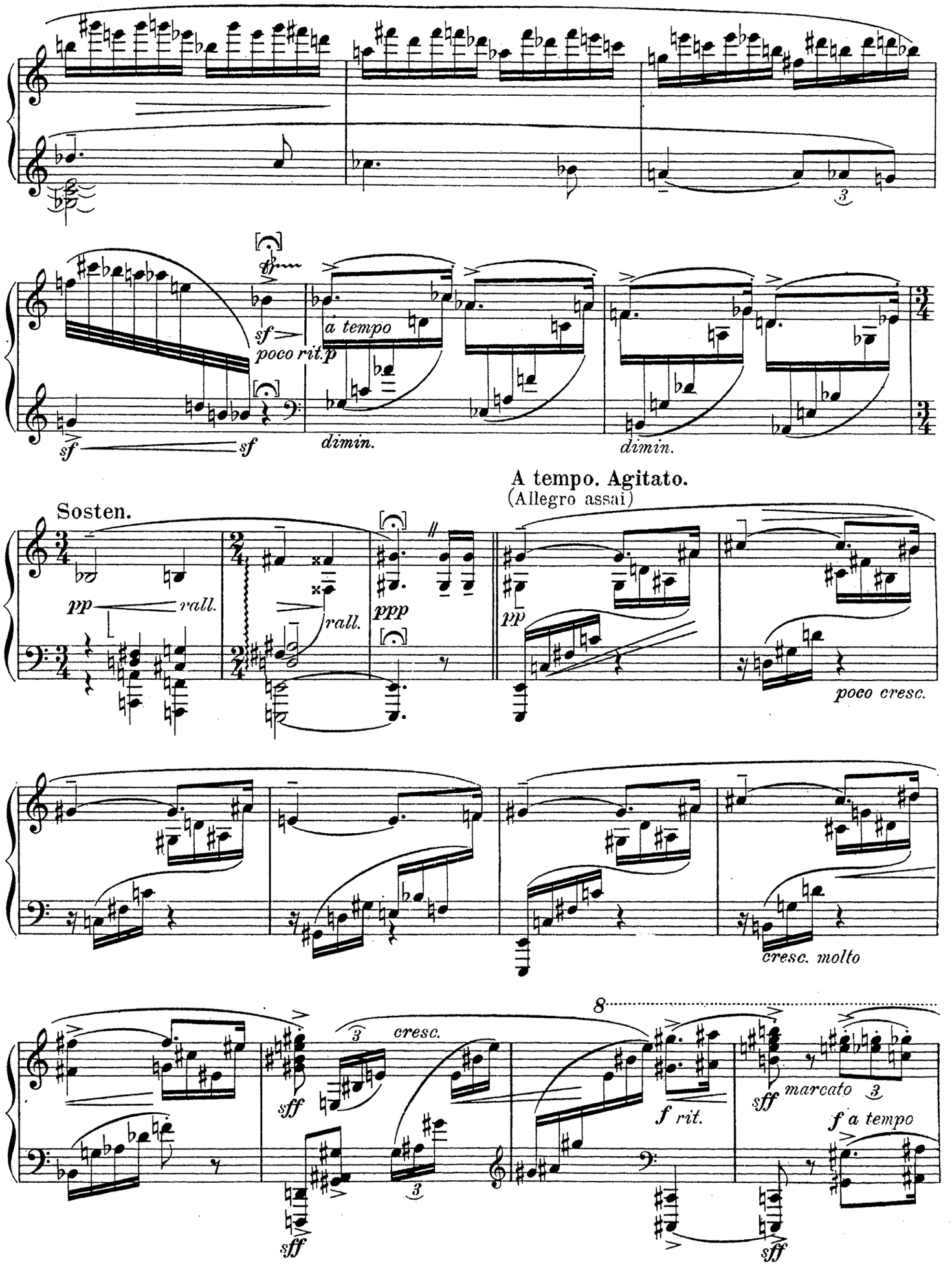
sf
poco rit.p
a tempo
dimin.
dimin.
A tempo. Agitato.
(Allegro assai)
Sosten.
pp
rall.
rall.
ppp
pp
poco cresc.
cresc. molto
8
cresc.
sff
f rit.
sff
marcato
f a tempo
sff

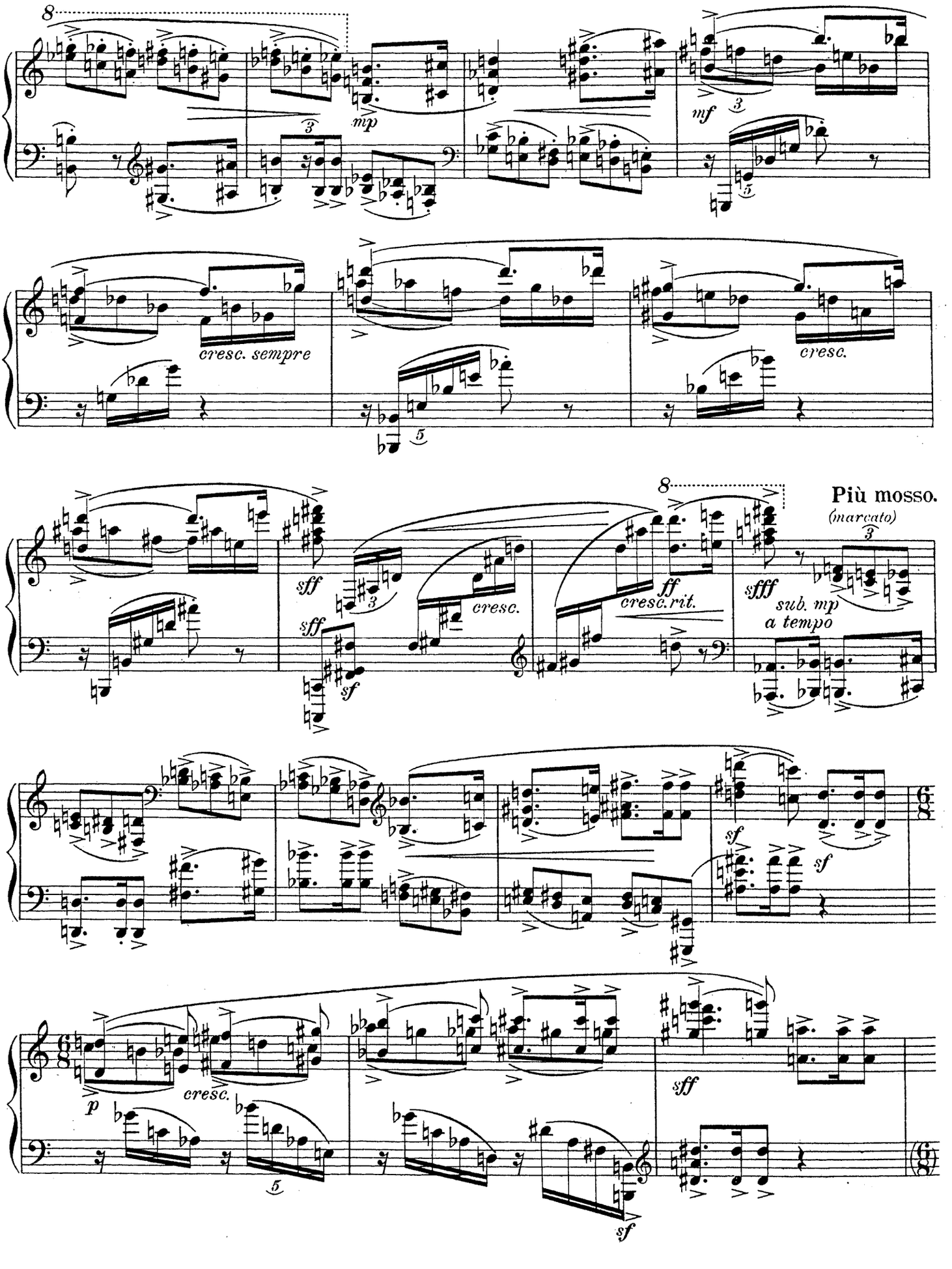
8
mp
mf
cresc. sempre
cresc.
sff
sf
cresc.
ff
cresc. rit.
sfff
sub. mp
a tempo
Più mosso.
(marcato)
sf
p
cresc.
sff
sf

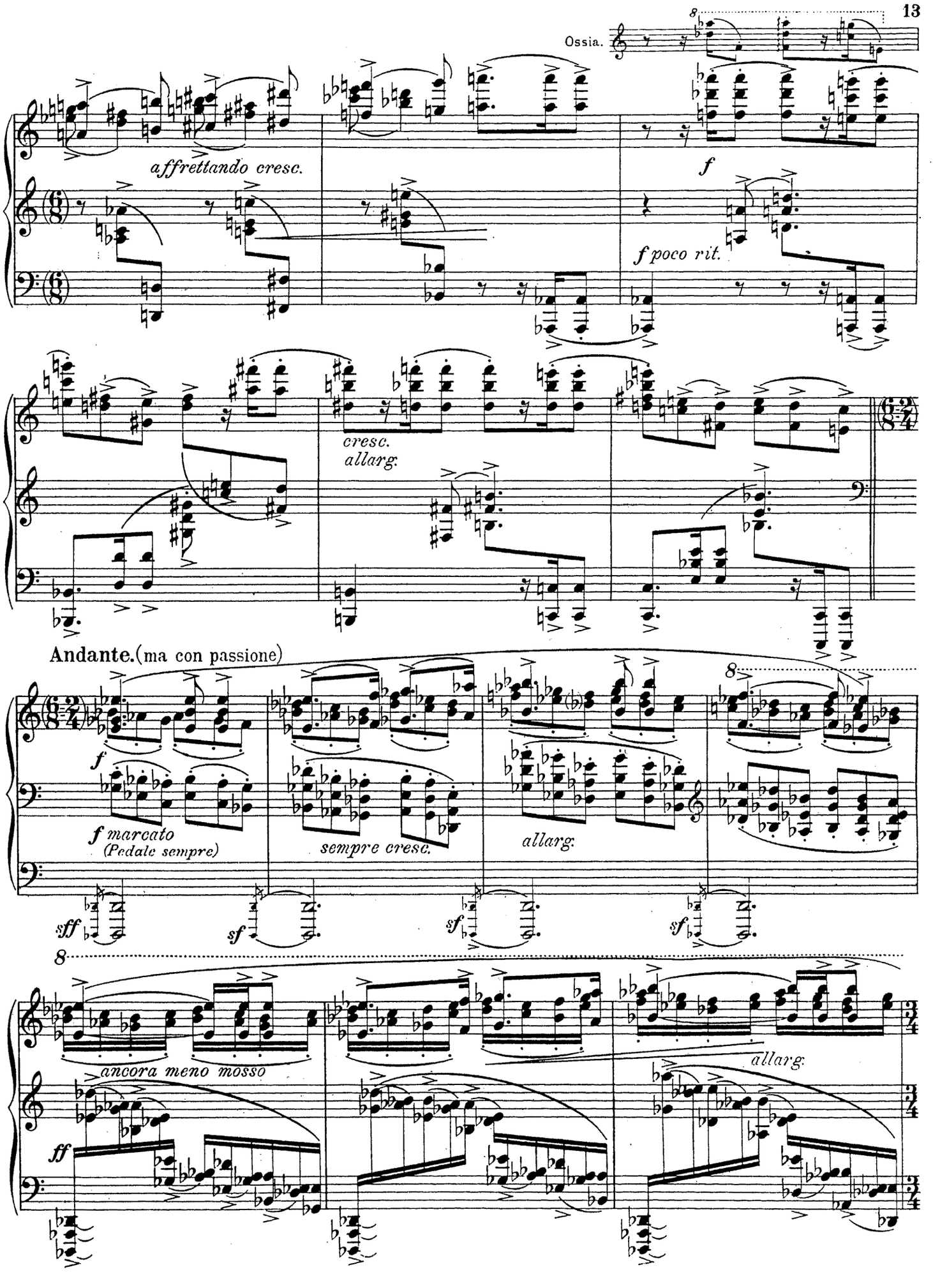
Ossia.
affrettando cresc.
f
f poco rit.
cresc.
allarg.
Andante. (ma con passione)
f
f marcato
(Pedale sempre)
sempre cresc.
allarg.
sff
sf
sf
sf
ancora meno mosso
allarg.
ff

Largo.

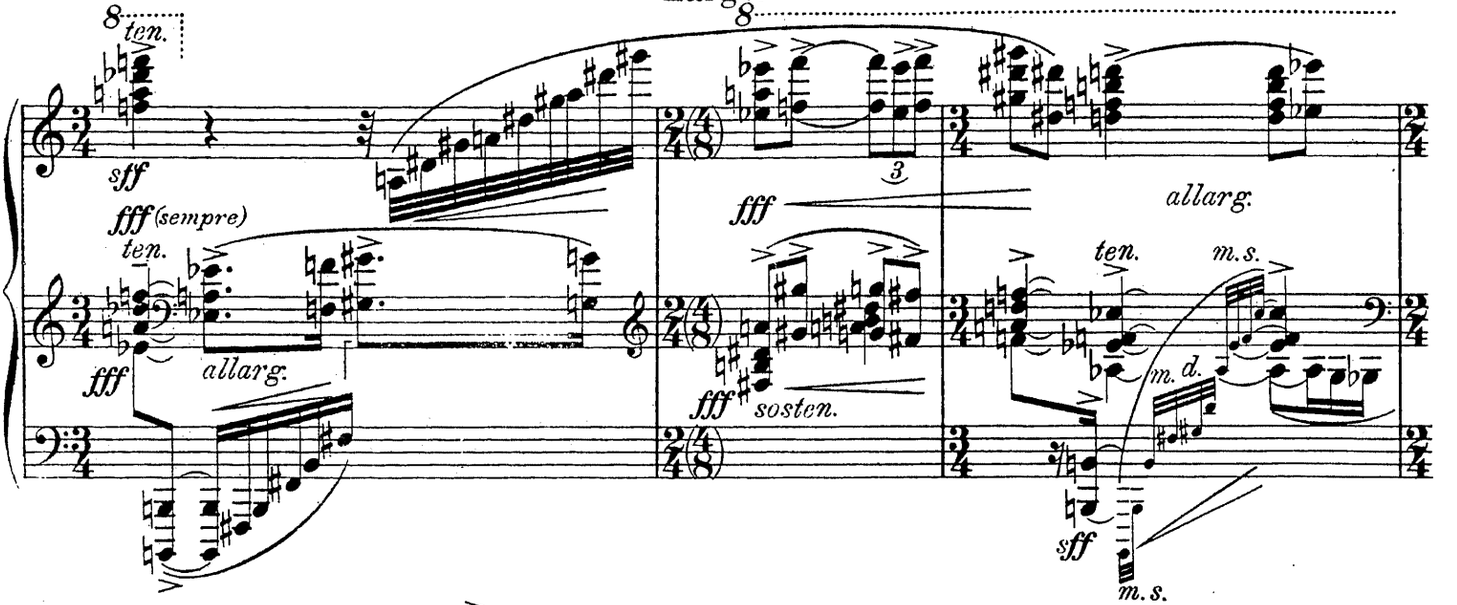

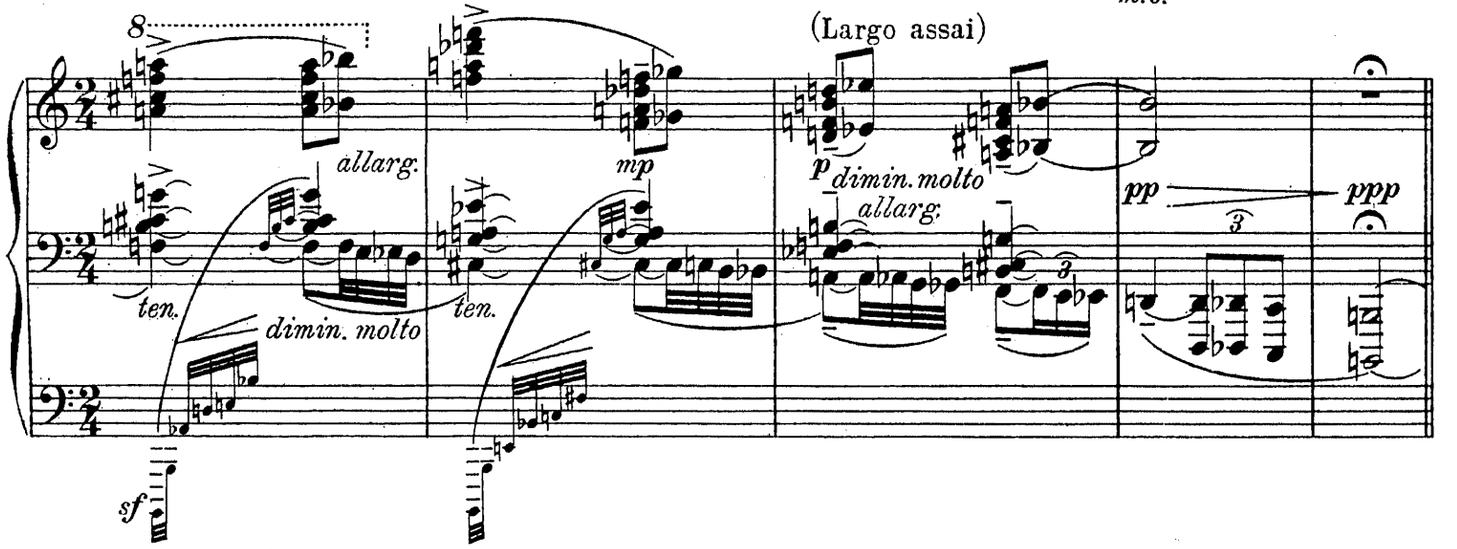

Più mosso. (allegretto - come sopra)

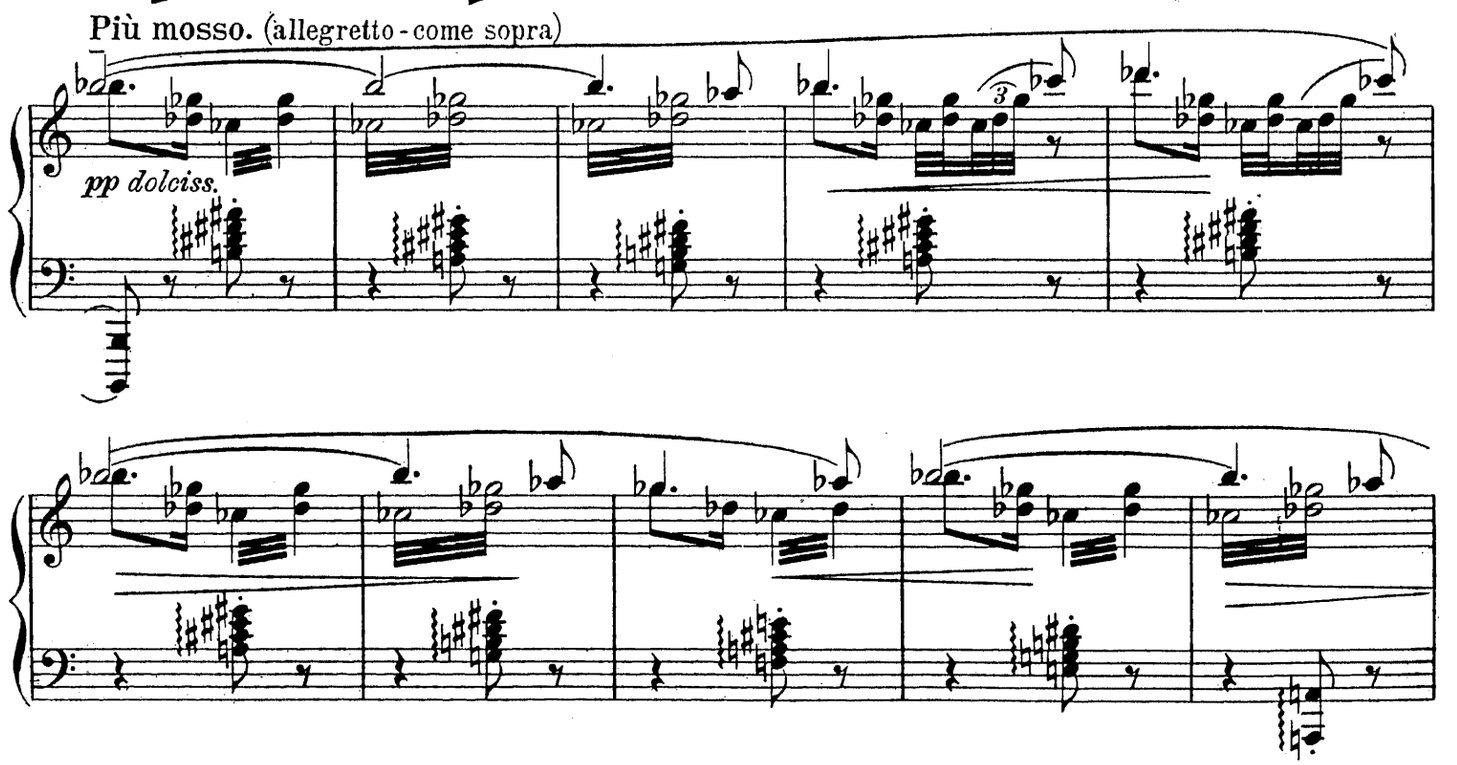

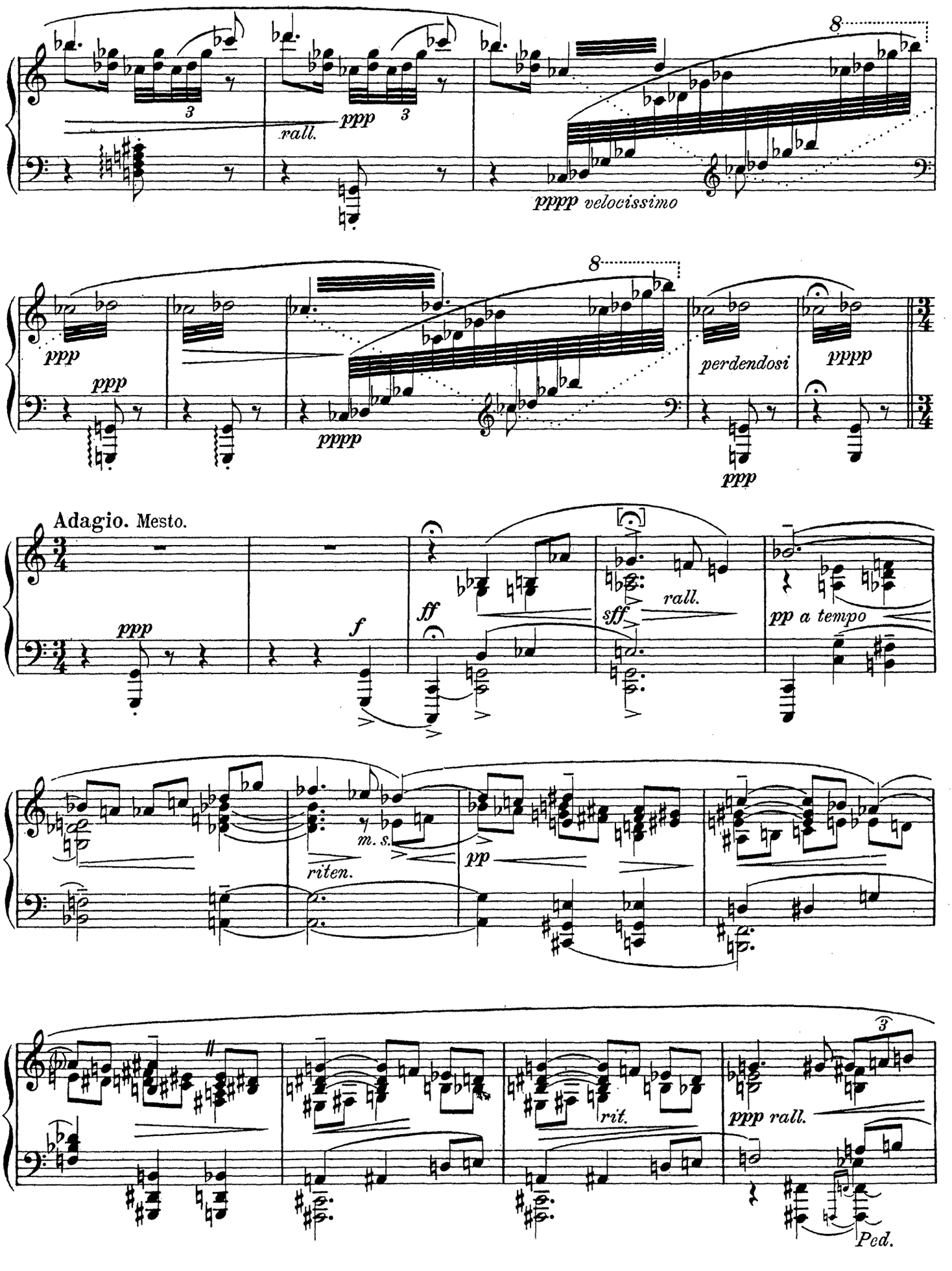
rall.
ppp
pppp velocissimo
perdendosi
Adagio. Mesto.
ff
sff
rall.
pp a tempo
riten.
m. s.
pp
rit.
ppp rall.
Ped.

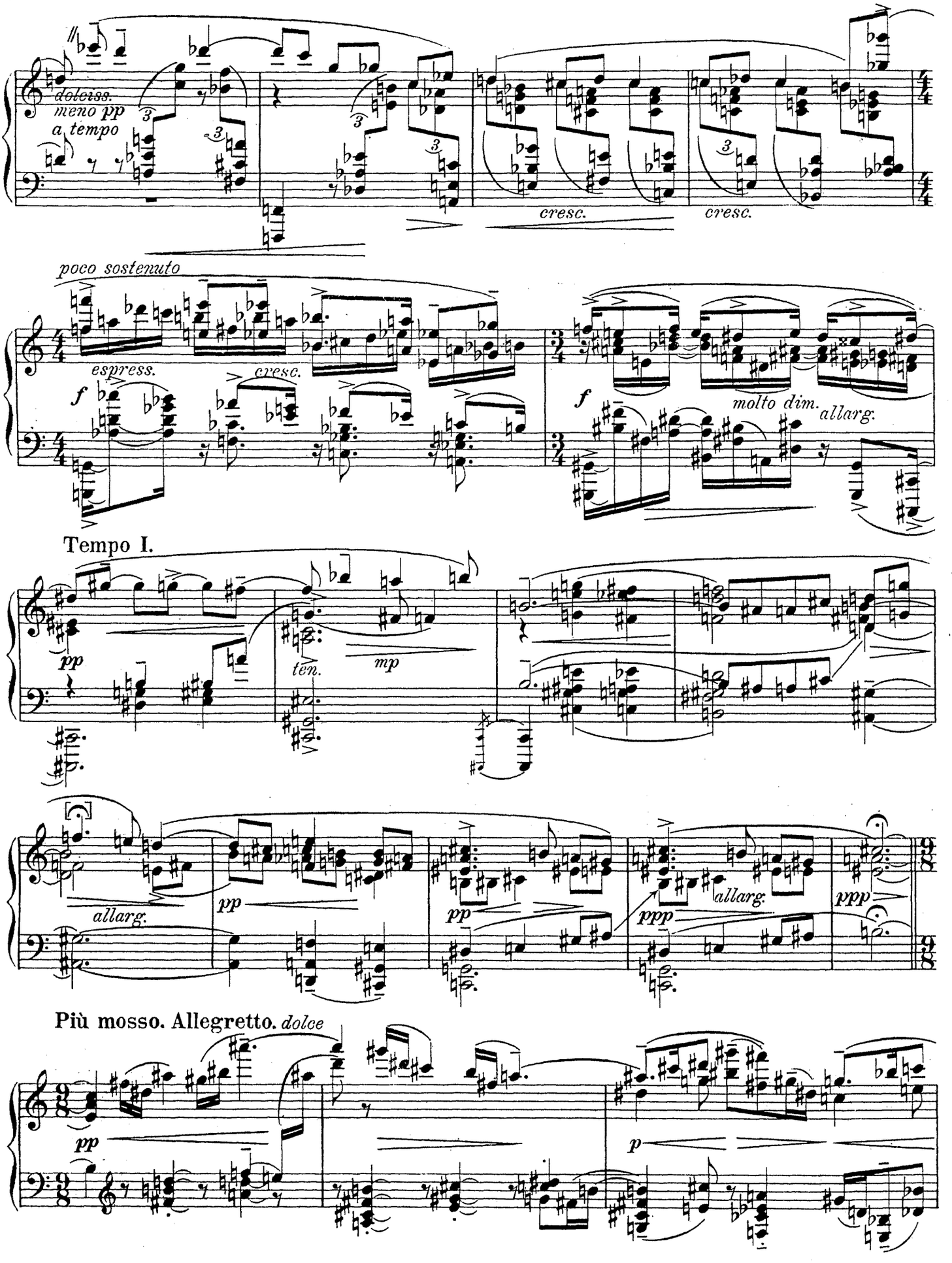
doloriss.
meno pp
a tempo
cresc.
cresc.
poco sostenuto
espress.
cresc.
f
f
molto dim.
allarg.
Tempo I.
pp
ten.
mp
allarg.
pp
pp
ppp
allarg.
ppp
Più mosso. Allegretto. dolce
pp
p

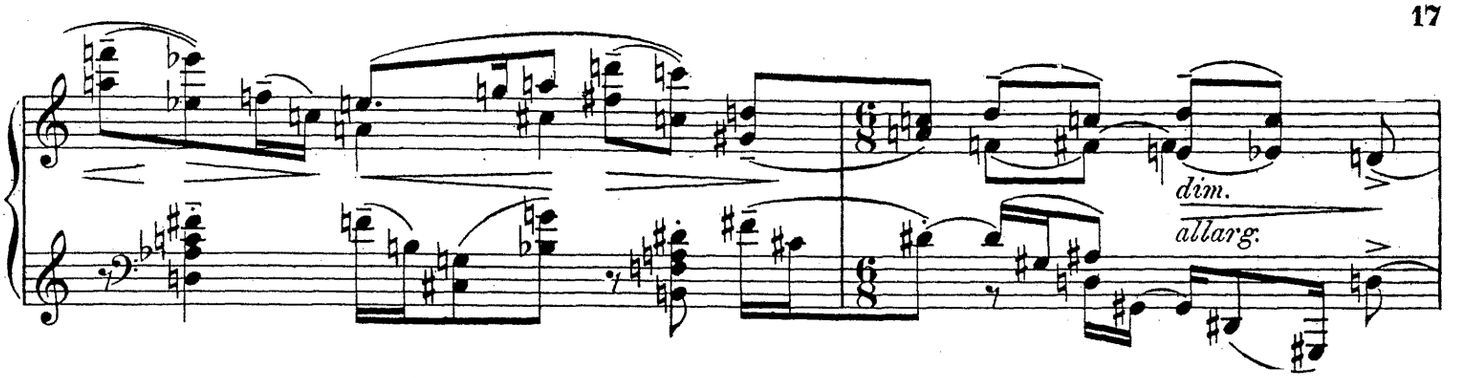

Meno mosso. (adagio ma agitato)

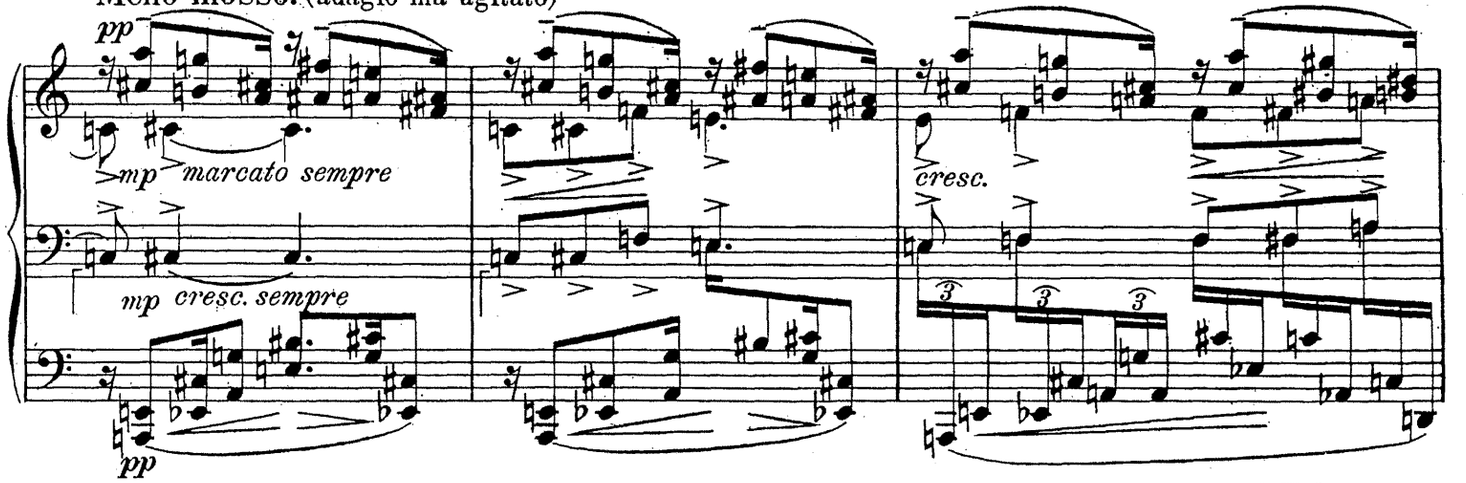

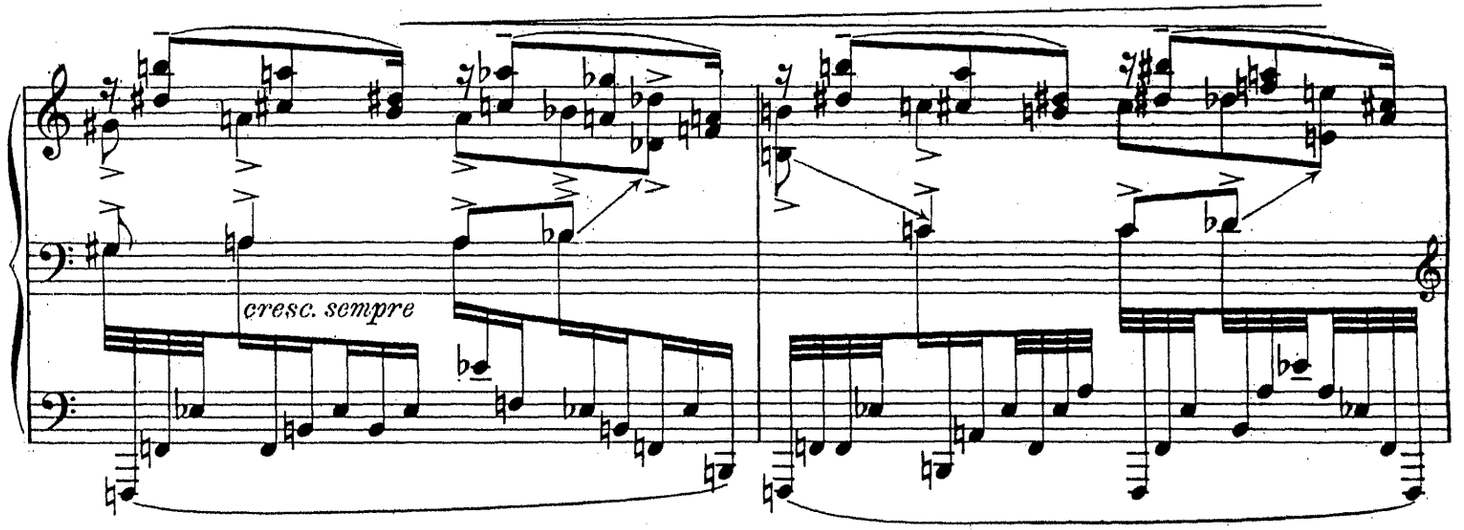

Con passione.

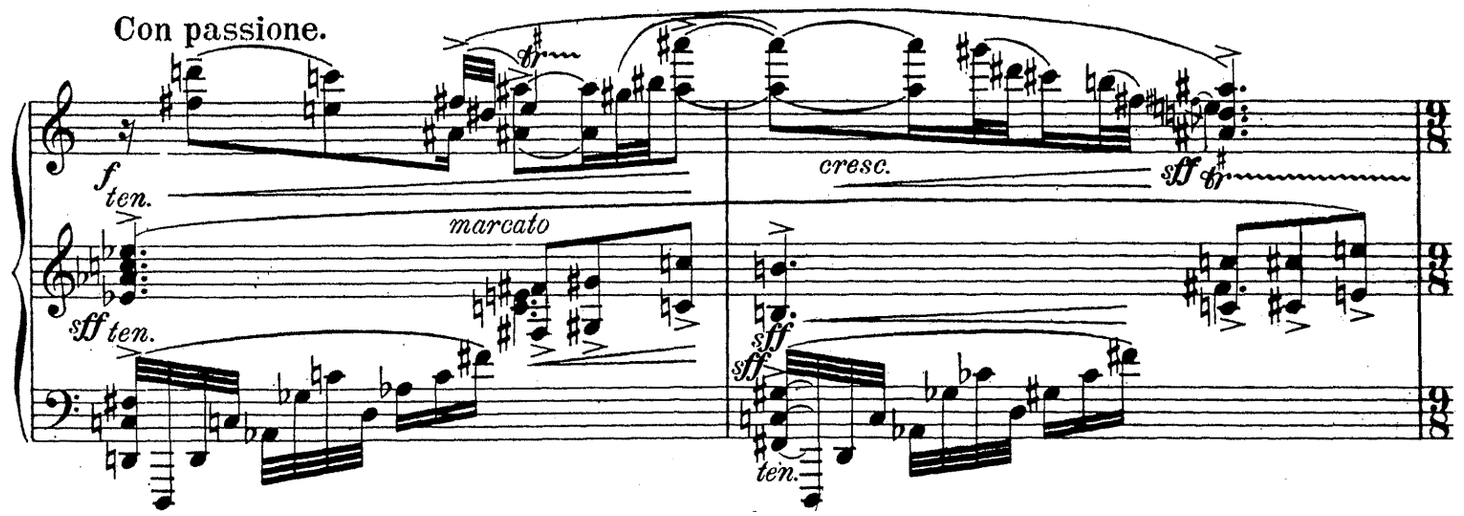

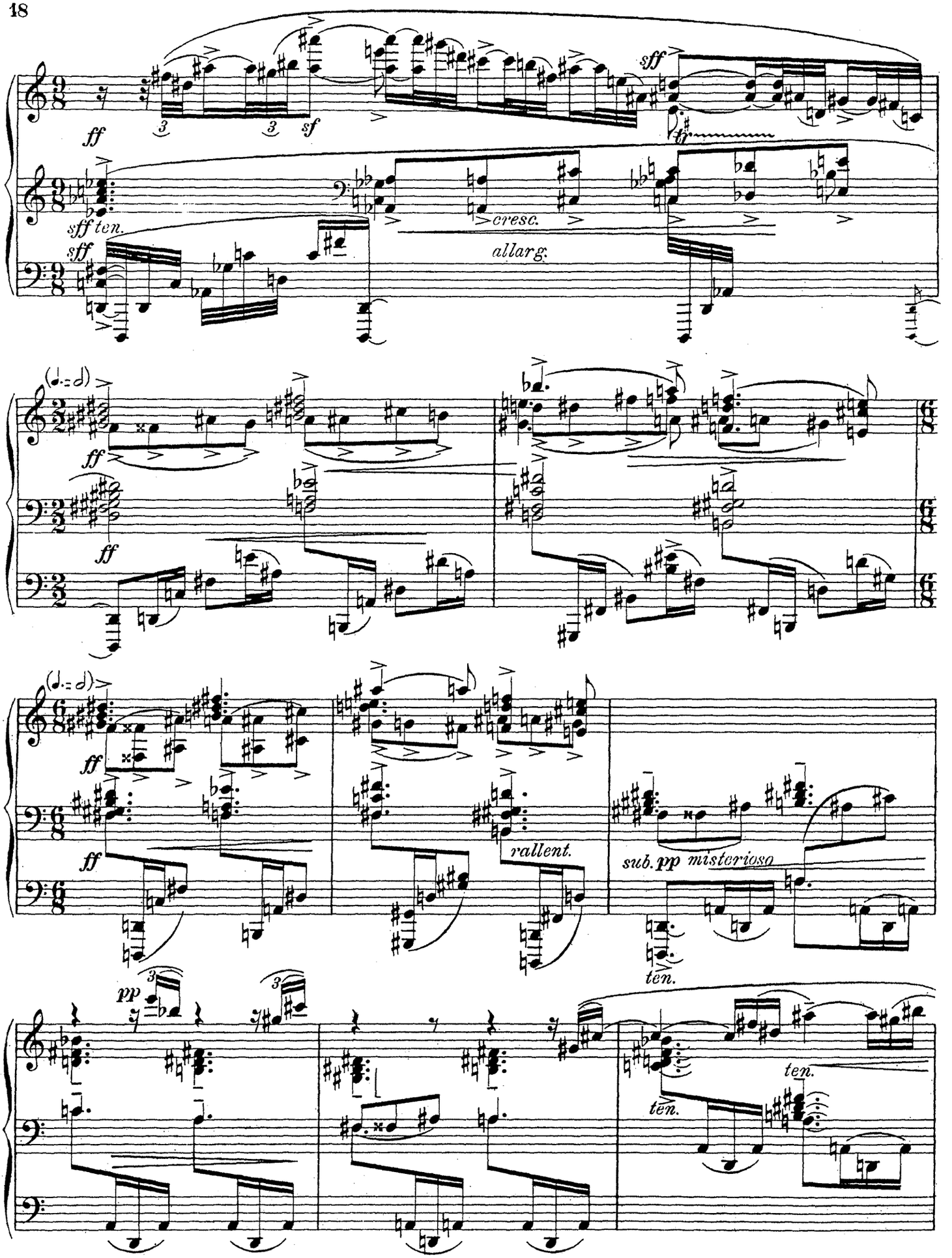
ff
sff
sf
sff ten.
cresc.
allarg.
rallent.
sub. pp misterioso
ten.
pp

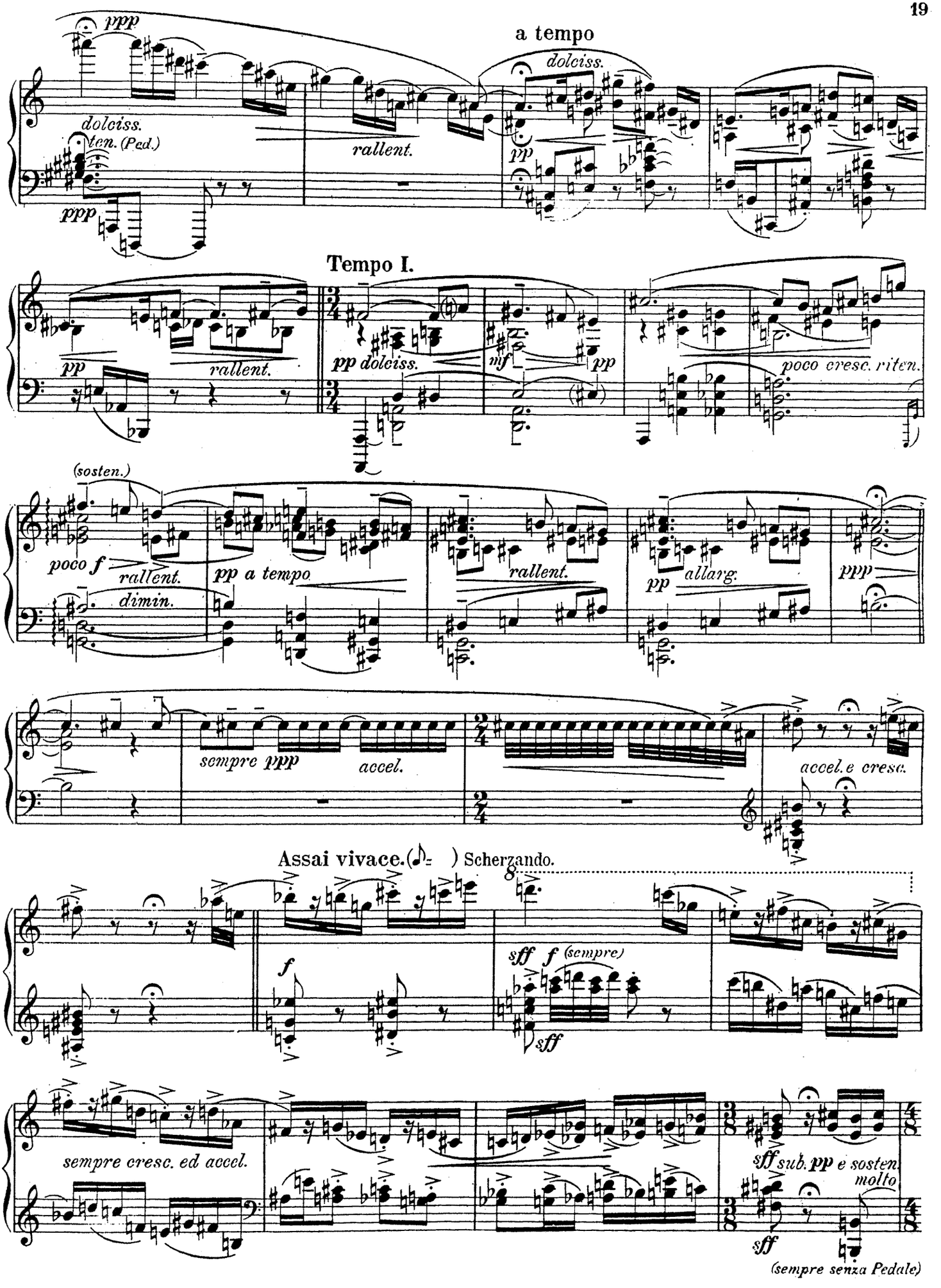
ppp
dolciss.
ten. (Ped.)
ppp
rallent.
a tempo
dolciss.
pp
Tempo I.
pp
rallent.
pp dolciss.
mf
pp
poco cresc. riten.
(sosten.)
poco f
rallent.
dimin.
pp a tempo
rallent.
pp
allarg.
ppp
sempre ppp
accel.
accel. e cresc.
Assai vivace. (♪=) Scherzando.
f
sff
f (sempre)
sff
sempre cresc. ed accel.
sff sub. pp e sosten.
molto
sff
(sempre senza Pedale)

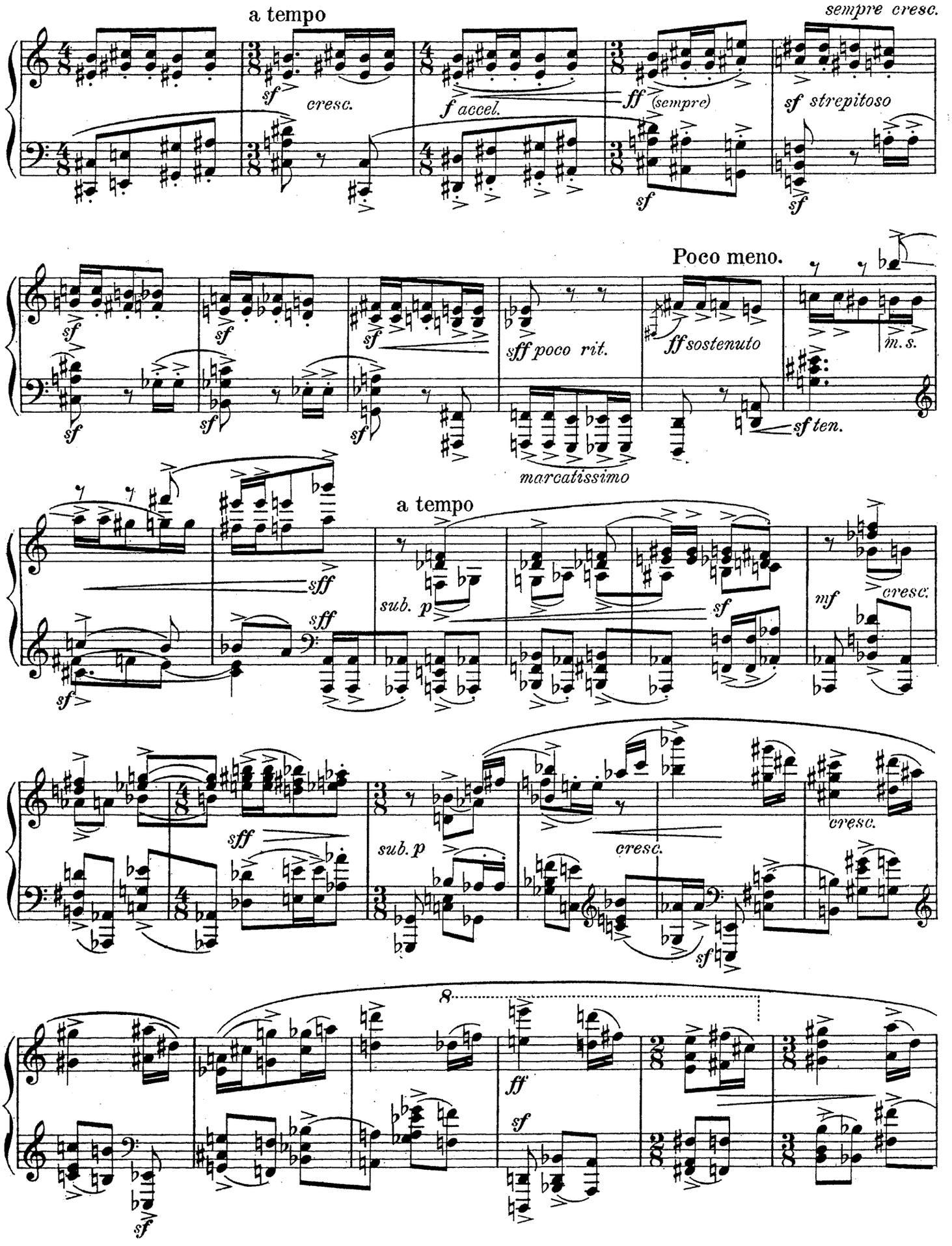
a tempo
sempre cresc.
sf
cresc.
f accel.
ff (sempre)
sf strepitoso
Poco meno.
sff poco rit.
ff sostenuto
m. s.
sf ten.
marcatissimo
a tempo
sub. p
mf
cresc.
sff
cresc.
8
ff

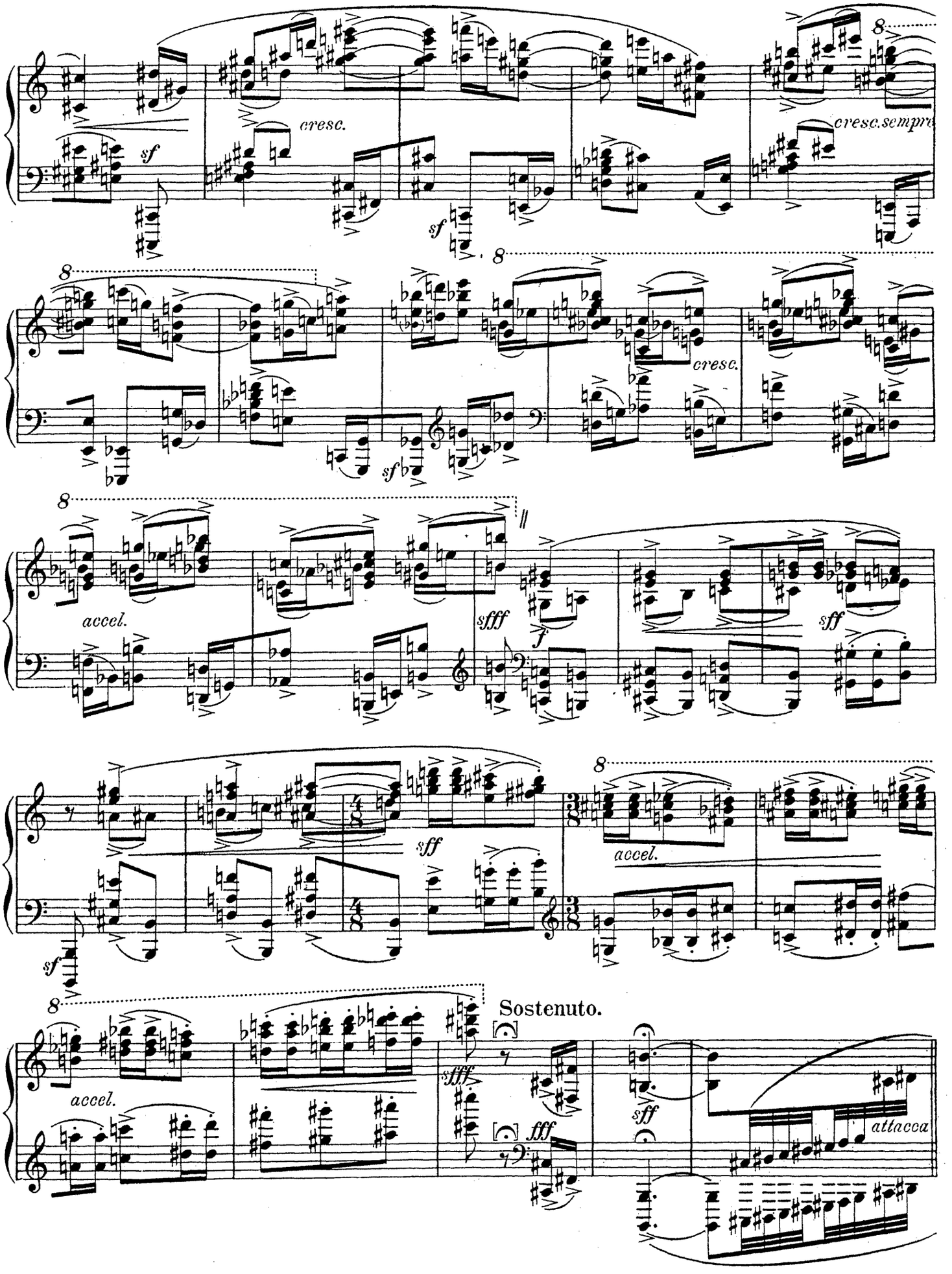
sf
cresc.
sf
cresc. sempre
8
8
8
cresc.
sf
8
accel.
sfff
f
sff
sff
sf
8
accel.
8
accel.
sfff
Sostenuto.
fff
sff
attacca

Fuga.

Allegro moderato. Scherzando e buffo.

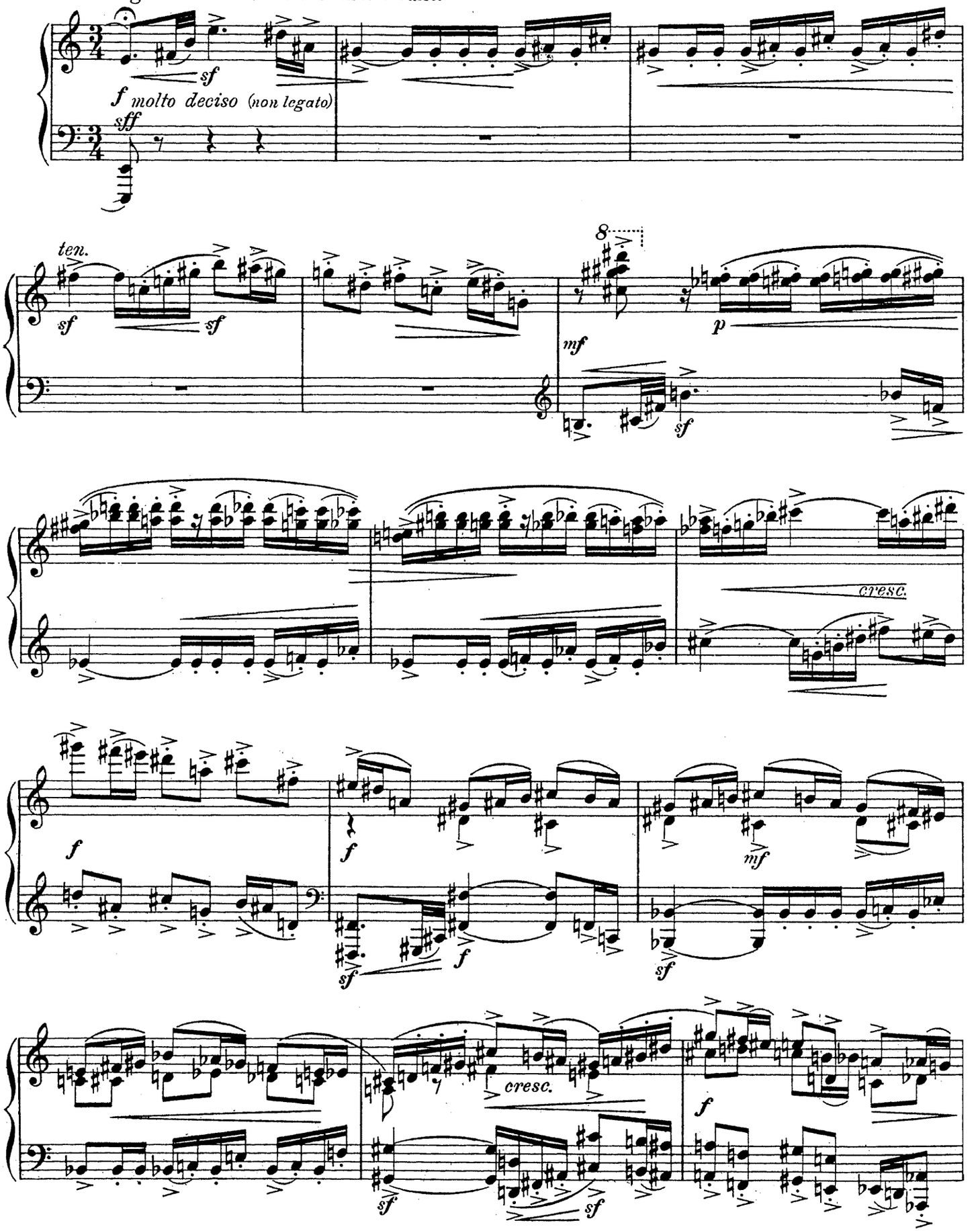

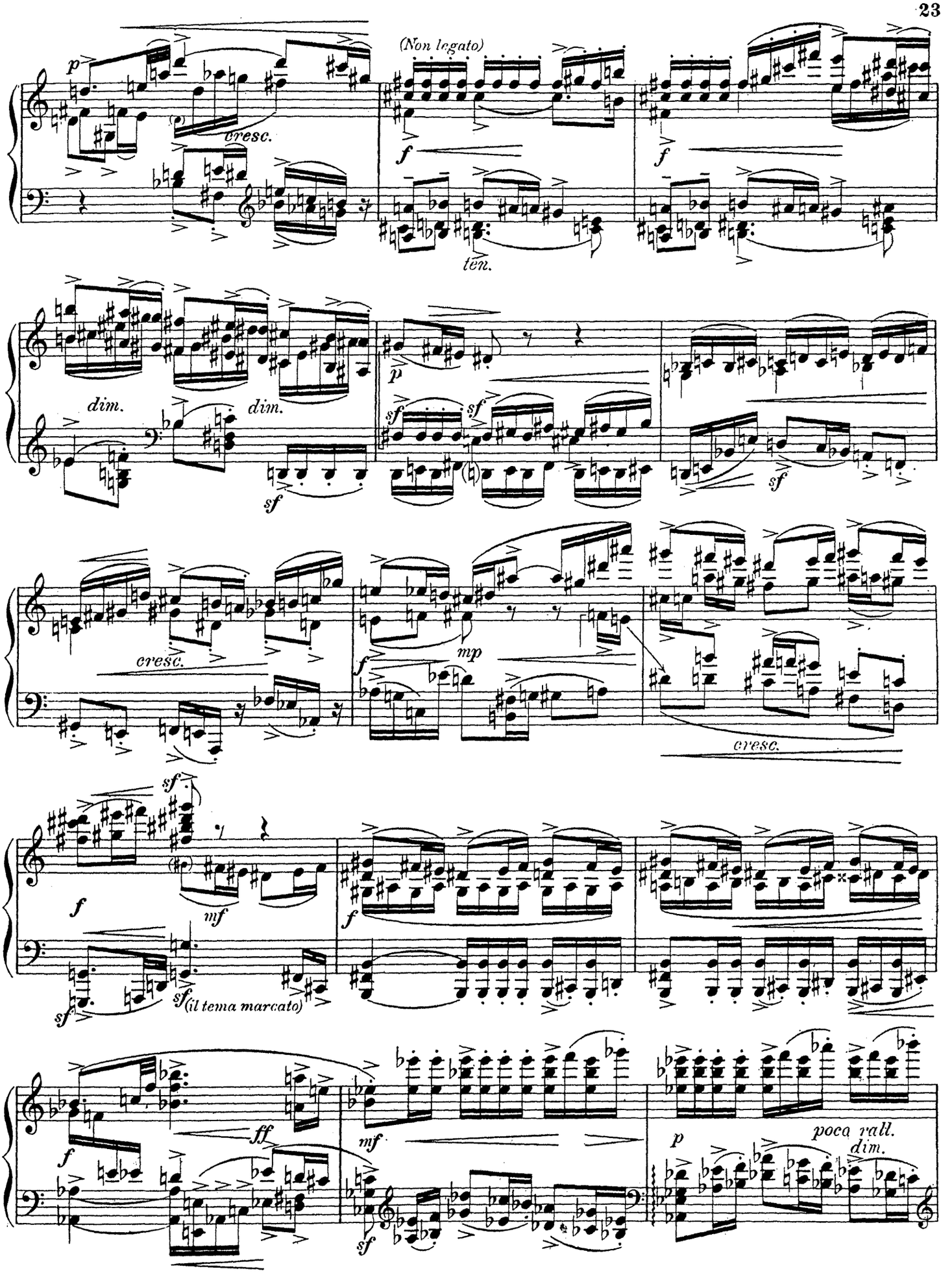
(Non legato)
p
cresc.
f
ten.
dim.
dim.
sf
p
sf
sf
cresc.
mp
cresc.
sf
f
mf
sf
sf (il tema marcato)
f
ff
mf
sf
p
poco rall.
dim.

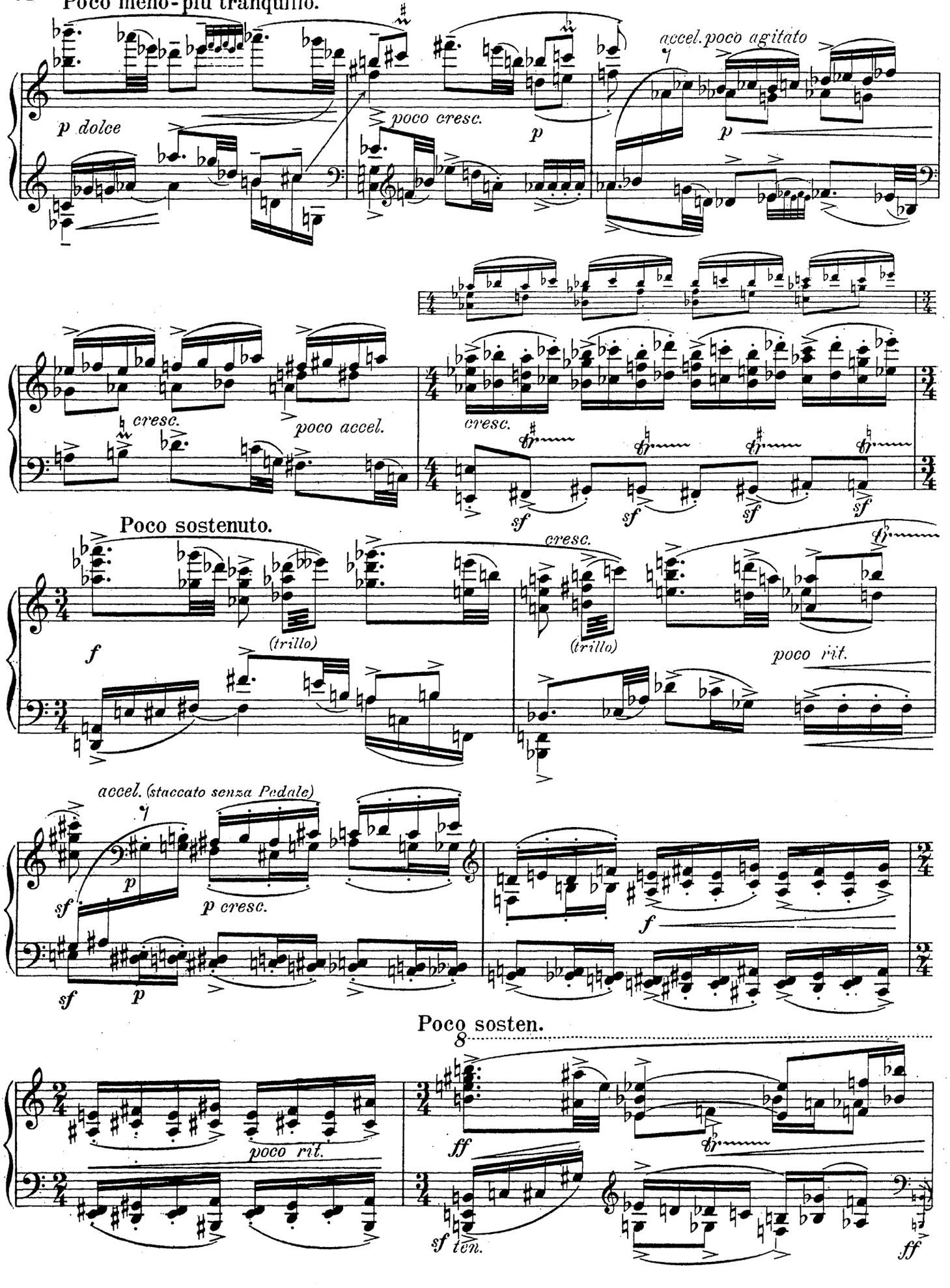
Poco meno-più tranquillo.
p dolce
poco cresc.
p
accel. poco agitato
p
cresc.
poco accel.
cresc.
sf
sf
sf
sf
Poco sostenuto.
f
(trillo)
cresc.
(trillo)
poco rit.
accel. (staccato senza Pedale)
sf
p
p cresc.
sf
p
f
Poco sosten.
poco rit.
ff
sf ten.
ff

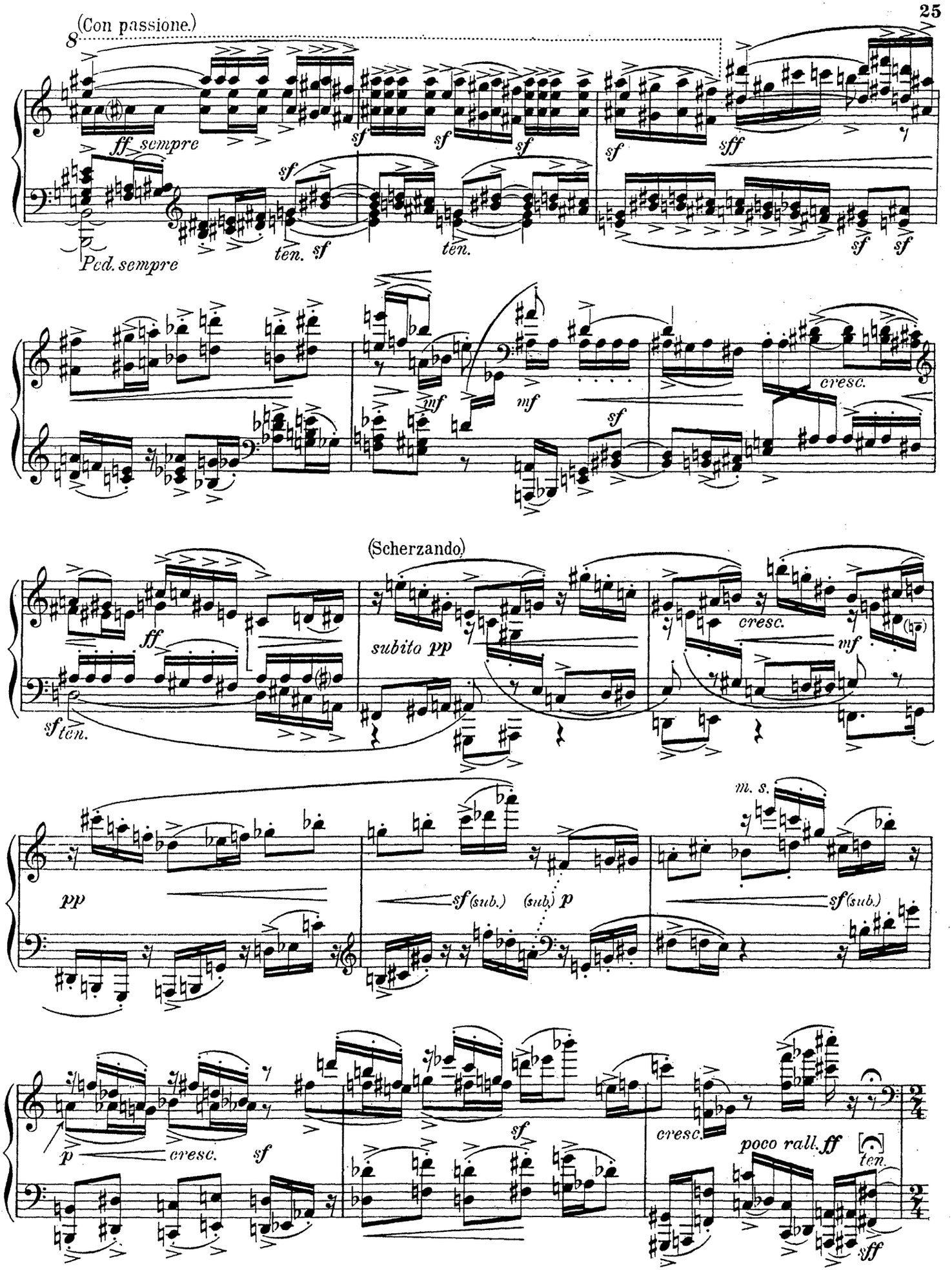
(Con passione.)
8
ff sempre
sf
sf
sf
sf
sff
sf
Ped. sempre
ten. sf
ten.
sf
sf
mf
mf
sf
cresc.
(Scherzando.)
ff
sf ten.
subito pp
cresc.
mf
pp
sf (sub.)
(sub.) p
m. s.
sf (sub.)
p
cresc.
sf
sf
cresc.
poco rall. ff
ten.
sff

(Poco meno.)

marcato

f

pesante

sub. mp e dolce

cresc.

Ossia

cresc.

sff

sff sub. p

dimin.

rallent.

cresc. molto

Poco meno. (Andantino. *dolce espr.*)

(grazioso)

p

rit.

rall.

(Ancora poco meno.)

pp dolciss. *poco cresc.*

p

riten.

cresc.

(a tempo)

riten.

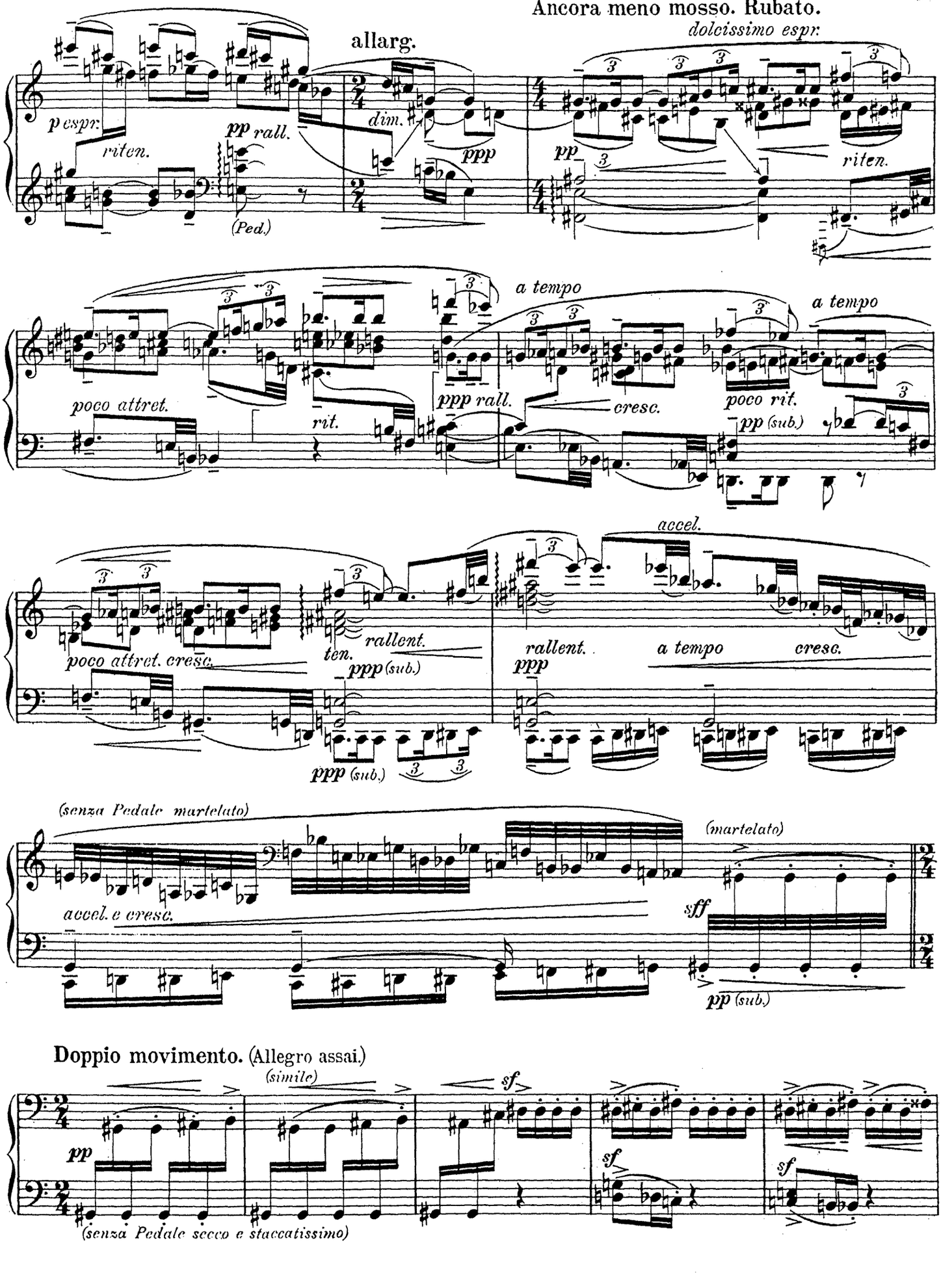
Ancora meno mosso. Rubato.
allarg.
dolcissimo espr.
p espr.
riten.
pp rall.
dim.
ppp
pp
riten.
(Ped.)
a tempo
a tempo
poco attret.
rit.
ppp rall.
cresc.
poco rit.
pp (sub.)
accel.
poco attret. cresc.
rallent.
ten.
ppp (sub.)
rallent.
a tempo
cresc.
ppp
ppp (sub.)
(senza Pedale martelato)
(martelato)
accel. e cresc.
sff
pp (sub.)
Doppio movimento. (Allegro assai.)
(simile)
sf
pp
sf
sf
(senza Pedale secco e staccatissimo)

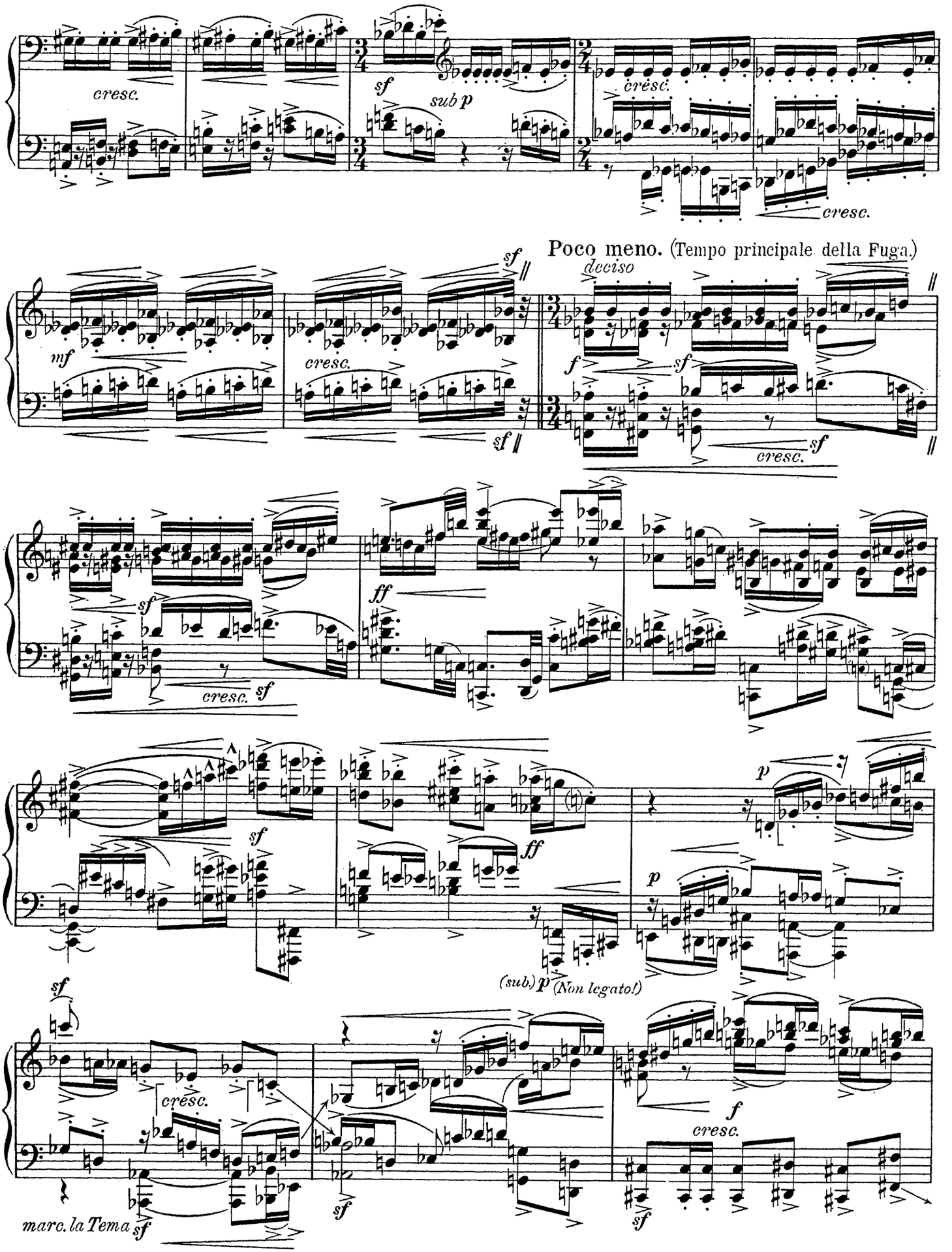
cresc.
sf
sub p
cresc.
cresc.
mf
cresc.
sf
Poco meno. (Tempo principale della Fuga.)
deciso
f
sf
cresc.
sf
sf
cresc.
sf
ff
sf
ff
p
p
(sub.) p (Non legato!)
sf
cresc.
marc. la Tema
sf
sf
f
cresc.
sf

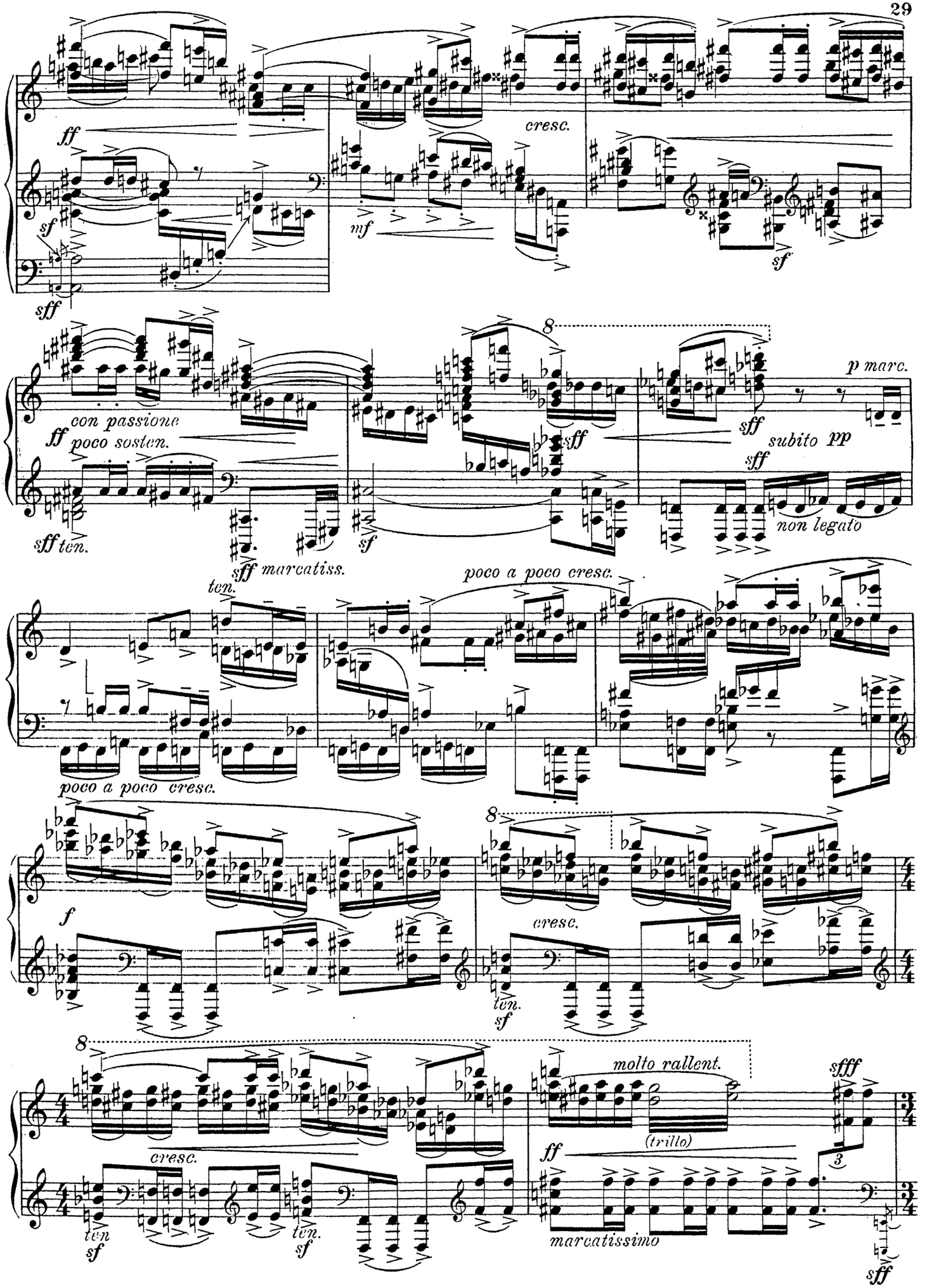
ff
sf
sff
cresc.
mf
sf
con passione
ff poco sosten.
sff ten.
sff marcatiss.
sf
8
sff
p marc.
sff
subito pp
sff
non legato
ten.
poco a poco cresc.
poco a poco cresc.
f
8
cresc.
ten.
sf
8
cresc.
ten
sf
ten.
sf
molto rallent.
(trillo)
ff
marcatissimo
sfff
3
sff

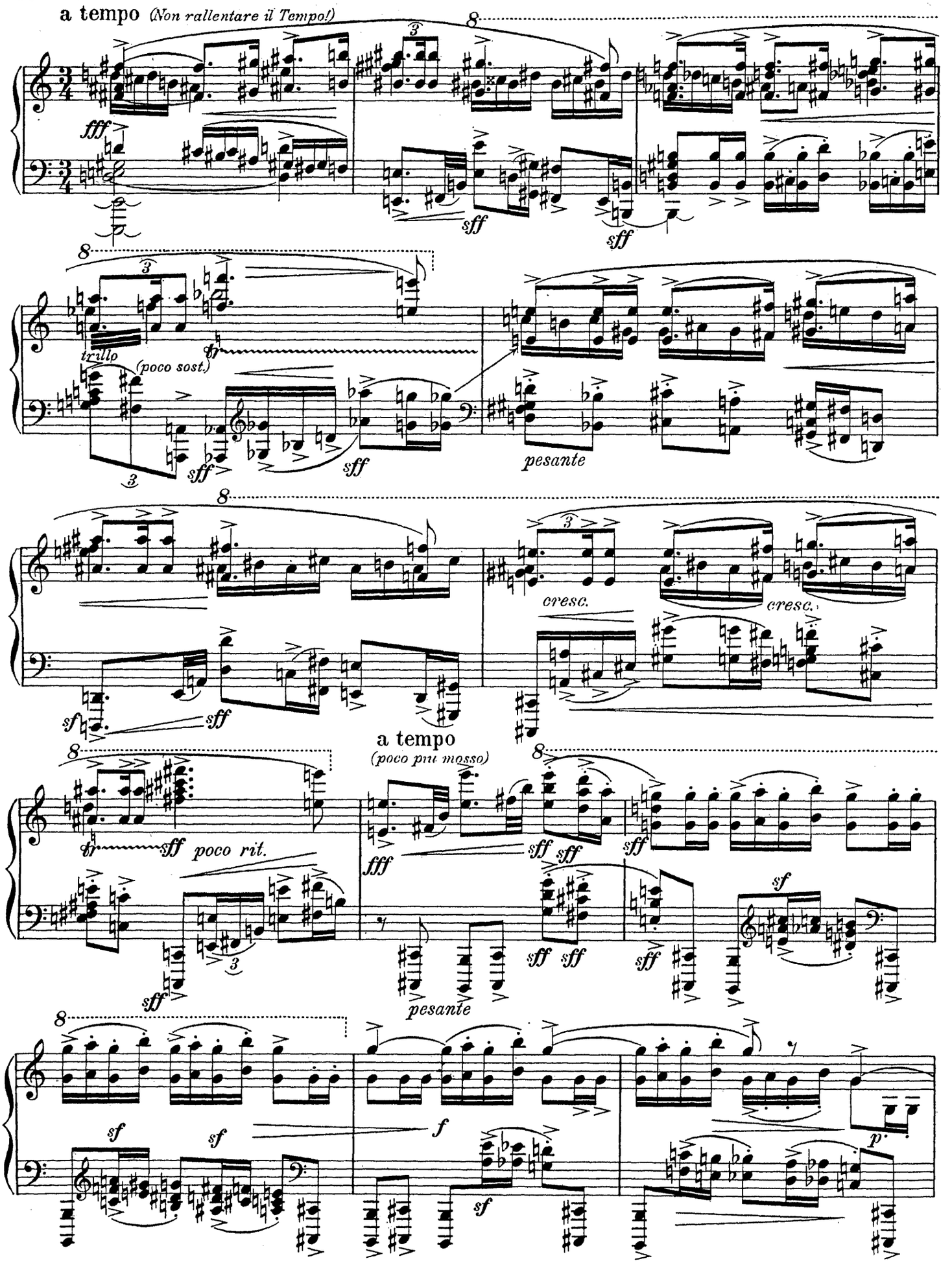
a tempo (Non rallentare il Tempo!)
fff
sff
sff
trillo
(poco sost.)
sff
sff
pesante
cresc.
cresc.
sf
sff
a tempo
(poco più mosso)
fff
sff sff
sff
sff poco rit.
sff
sff sff
sff
sf
pesante
sf
sf
f
sf
p

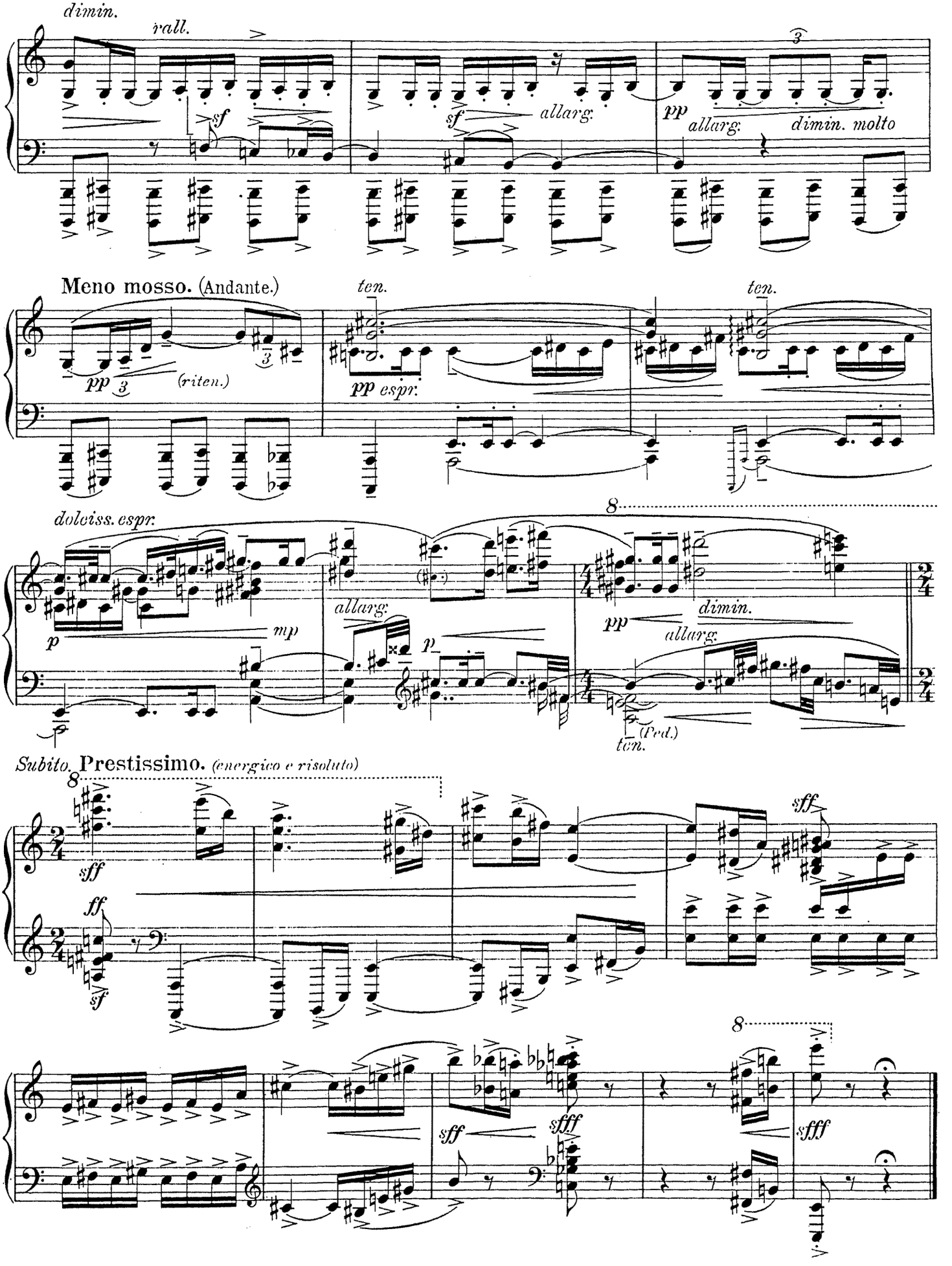
dimin.
rall.
sf
sf
allarg.
pp
allarg.
dimin. molto
Meno mosso. (Andante.)
ten.
pp
(riten.)
pp espr.
ten.
dolciss. espr.
8
p
mp
allarg.
p
pp
dimin.
allarg.
(Ped.)
ten.
Subito. Prestissimo. (energico e risoluto)
8
sff
ff
sf
sff
8
sff
sfff
sfff