

*1.^a Overtura in B. h.
nell' Opera Termindo.
a 14. Voci.*

*Violino Obligato ————— " 1.
Violino 1.^o ————— " 1.
Violino 2.^o ————— " 11.
Viola ————— " 1.
Violoncello Obligato ————— " 1.
Basso ————— " 111.
Due Corni ————— " 11.
Due Flauti ————— " 11.
Due Oboi ————— " 11.
Due Fagotti ————— " 11.*

da Weström, (Svedese.)

Sv. Saml.
Orkester
Rar

di ouverture Violino Primo al opera Armide

Obligato

da Wesström

collat.

Andante
e piano.

Fort.
pia.
piano
pia.
pia.
da Capo all Segno

48

In Capo fine all Segno

Oboe, corni et Fagotto.

Sv. Saml.
Orkester/
Rar

[1:a Ouvertura in Opera Armide
da Wesström.]

Violino Primo.

rinforz.

Overtura:

Violino I^{mo}.

Andante

piano.

22.

3.

2.

T

2.

for

Fort.

pia:

p.

forte crescendo

Cadenza.

Allegro.

8.

pia

for

pia

for

pia

for.

pia:

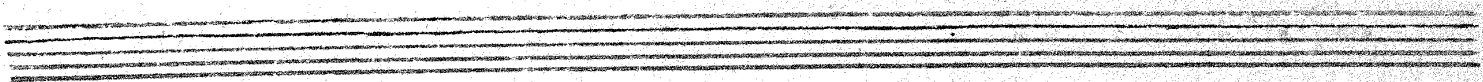
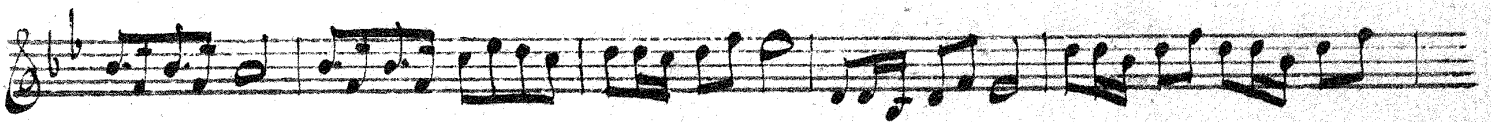
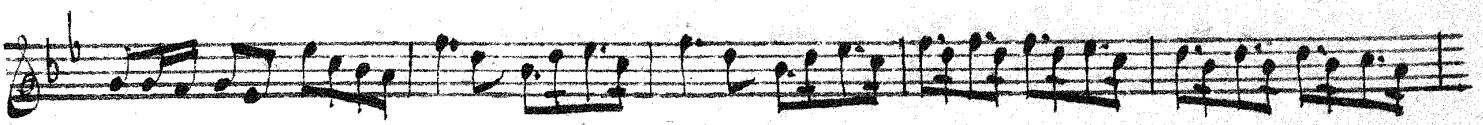
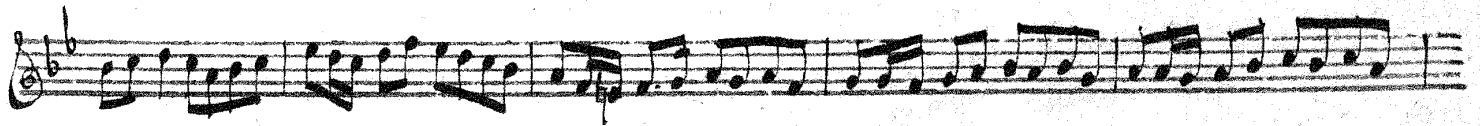

Andante
piano.

for: pia:

5. pia:

9. pia: 4. pia:

40
pi. pia. pianissimo.

Presto

3.

16. Da Capo all. legno.

8. 16. Da Capo Fine all. legno.
Choe, Corni e Fagotti.

Sv. Saml.
Orkester
Rov

Ouverture
in

Opera Armide

B4.

Da Wesstrom

Violino Secondo.

collat.

Overtura Andante Violino 2^a.

22
piano

3

fort.

pia. Cadenza.

crescendo. Allegro.

fort.

pian.

forte

pian.

fort.

pian.

fort.

piano

forte

dis

5

Andante
e Piano,

Presto

Oboe, Corni e fagotto.

Viola.

SV. Saml.
Orkest.
Rov. A

Overture

in

Opera Arvide

54.

da Weström.

Viola.

coll.

Couverture Andante. Viola.

3

2

3

2

1

Cadenza

Allegro.

pian.

forte p. f. p. f.

forte

W

pia.

forte.

Andante e piano

Presto

Soli Corni, Oboe, Fagotti.

Sv. Saml.
Orkester
Ror

Ouvertura

in

Opera Armiide

B4

da Wesström

Violoncello obligato.

coll.

Opertura Andante. Violonecello. Obligato.

Key markings and dynamics include:

- Tutti.* (Staff 5)
- Allegro. forte.* (Staff 6, 7, 8, 9, 10, 11, 12)
- forte* (Staff 10)
- forte* (Staff 12)

Other markings include *Cadenza* (Staff 7), *8* (Staff 8), *pia.* (Staff 9), *fort.* (Staff 9), *p. f.* (Staff 9), *p. f.* (Staff 9), *p. f.* (Staff 9), *bis* (Staff 9), and *forte* (Staff 12).

bis.

10

Andante
piano.

Presto

piu piano . pianissimo.

Da Capo || *Da Capo Fine al Segno*

Corri, Oboe, Fagotto.

Overture

in

Opera *Armide*

B. 4.

da.

J. V. Viotore

Daspo. Viotore.

Overture Andante Violone.

Andante: *piano*

Presto

Sv. Saml.
Orkester
Rar

Basso rinforz.

Overture.

Basso.

22.
Andante
piano.

Cresc. *Allegro.*

8.
pian *for:* *p:* *f:* *p:* *f:*

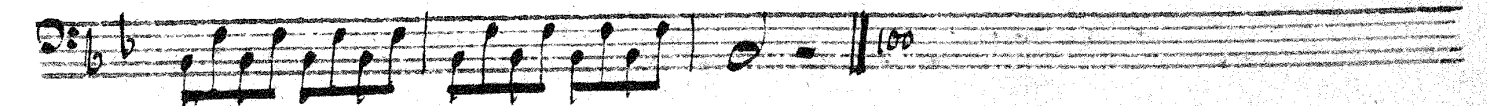
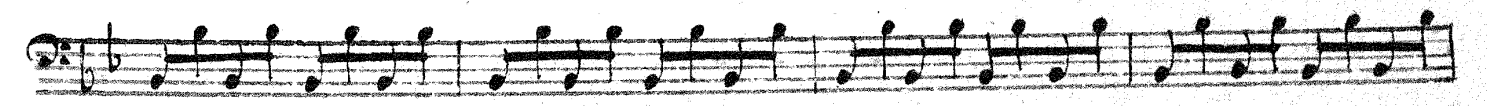
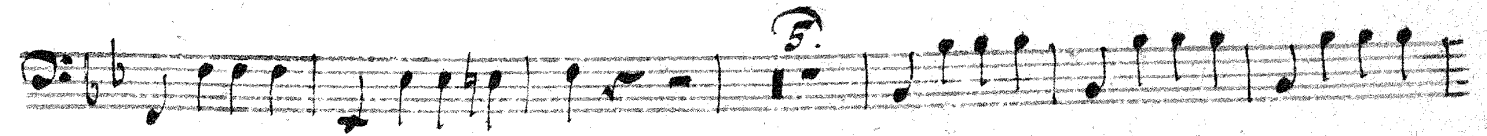
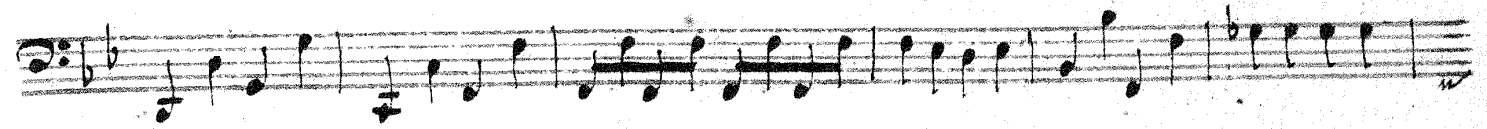
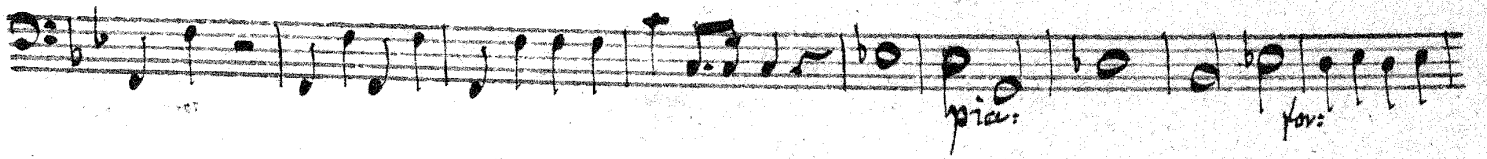

Andante
e piano.

for: pia: 16.

for: pia:

16.

16.

16.

Presto

16.

19.

16. *Da Capo.*

8. 16. *Da Capo all' Fine,*

Oboe, Corni ed Fagotti.

Ouverture Op. Ann. Hauptmann

SV. Saml.
Orkester
Bar.

con

Wesalram

Andante

40

Presto

coll.

Overture in Flauto 2^{da}.

SV. Saml.
Orkester
Bor

Opera Armide

// *Andante 1. tact* //

// *Allegro tact* // Wesström

Andante 

Presto  Oboe

colla

Sv. Saml.
Orkester
Ror

Sinfonia

opera Armide B4

da

Wesström

Oboe primo.

all.

Overtura Andante Oboe Obligato.

This is a handwritten musical score for an Oboe Obligato part in an Overture. The score is written on 12 staves, all in G major (one sharp) and 3/4 time. The tempo is marked "Andante". The score begins with a key signature change from G major to E major (two sharps) in the first measure, indicated by a double sharp sign. The music features a variety of rhythmic patterns, including eighth and sixteenth notes, and rests. There are several trills (tr) and accents (^) throughout. A section of the score is marked "Adagio" and "Allegro forte". The word "Solo" is written above the first staff of the final section. The score concludes with a final cadence.

Andante Terzet

Presto

Da Capo

Da Capo all Fine

Oboe 

Oboe 
Fagotto 

allegro

Sv. Saml.
Orkester
Rat

Symphonia

Opera Armide

B. 4.

da

Westraam

Oboe Secondo.

Overture

Oboe 2nd

Andante

Allegro

Andante Tacet.

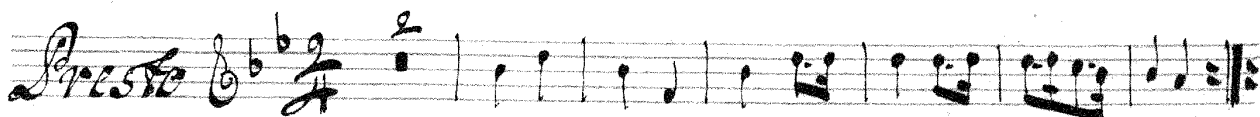
Presto 

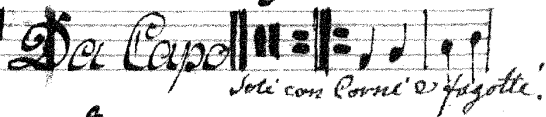

Da Capo 
Solo con Corni e Fagotti.

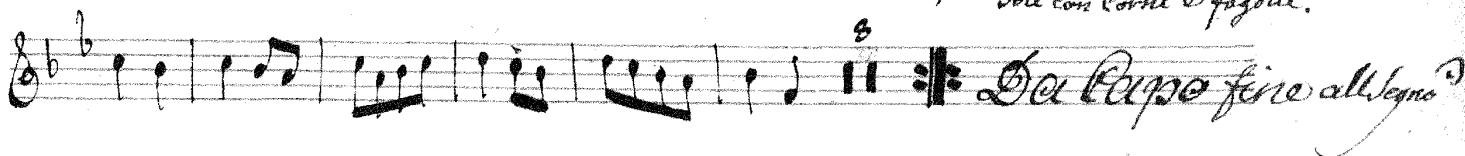
Da Capo fino all'Organo

Sv. Saml.
Orkester
Bal

Ouvertura

in

Opera Armido.

B4.

da

Wesström

Fagotto Primo.

coll.

Opertura Andante. Fagotto Obligato.

8

Adagio

Allegro

Allegro

Adagio

Allegro

Allegro

Adagio

Allegro

Adagio

Allegro

Adagio

Allegro

Adagio

Allegro

pian. piano. pianissimo 40. *Molto Presto.*

Presto

Soli

Da Capo

Soli con Corni e Oboe.

Da Capo.

Cadenza.

Fagotto

Oboe

Fagotto

allegro

adagio *allegro*

Sv. Saml
Orkester
Rar

Ouvertura

in

Opera Arminide

B4

da

Westström

Fagotto Secondo

coll.

Overture Andante. Fagotto 2^{da}.

22

10

Cadenza

Allegro.

bis

bis

bis

bis

100

Andante e Piano.

Empty musical staves at the bottom of the page.

Couverture Andante Tacett. Cornu. *NO*
in Opera Armide. Wesström.

Sv. Saml.
Orkester
Rav

Allegro

Andante Tacett

ms.

Presto

Soli con Oboe et Fagotti

Overtura Andante Tacet Cornu 2^{da}

Sv. Saml. Orkester Ror

In Opera Armide

Wesström

B.

Allegro

Andante Tacet.

Presto

Da Capo
Soli con Oboe e fagotti

Da Capo.