# Sonata "La Bianchina" Op.35 No.11

## for Trumpet, Strings & Continuo

## I

Violin I

**Maurizio Cazzati (1620-1678)**
**Arr. Michel Rondeau**

**Allegro (♩ = circa 80)**

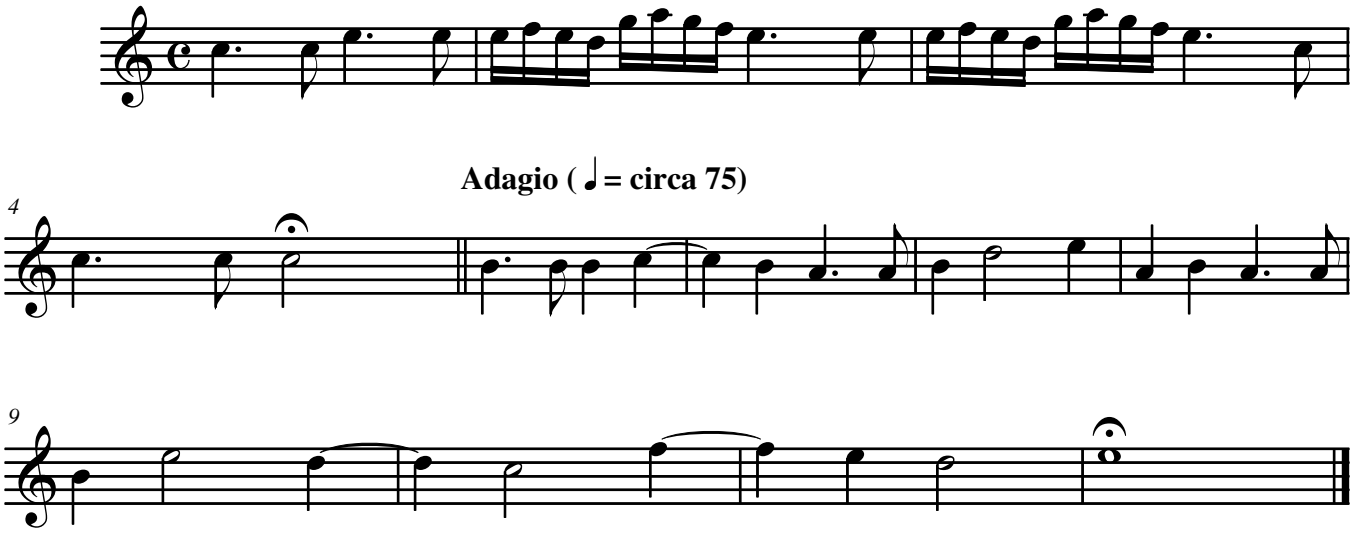


© 2007 - The Cathedral Brass