TROIS MARCHES

PIANO A 4 MAINS

CH. V. ALKAN

Allegro.
(M.M. 152=♩)

SECONDO

OP. 40.

1ère MARCHE.

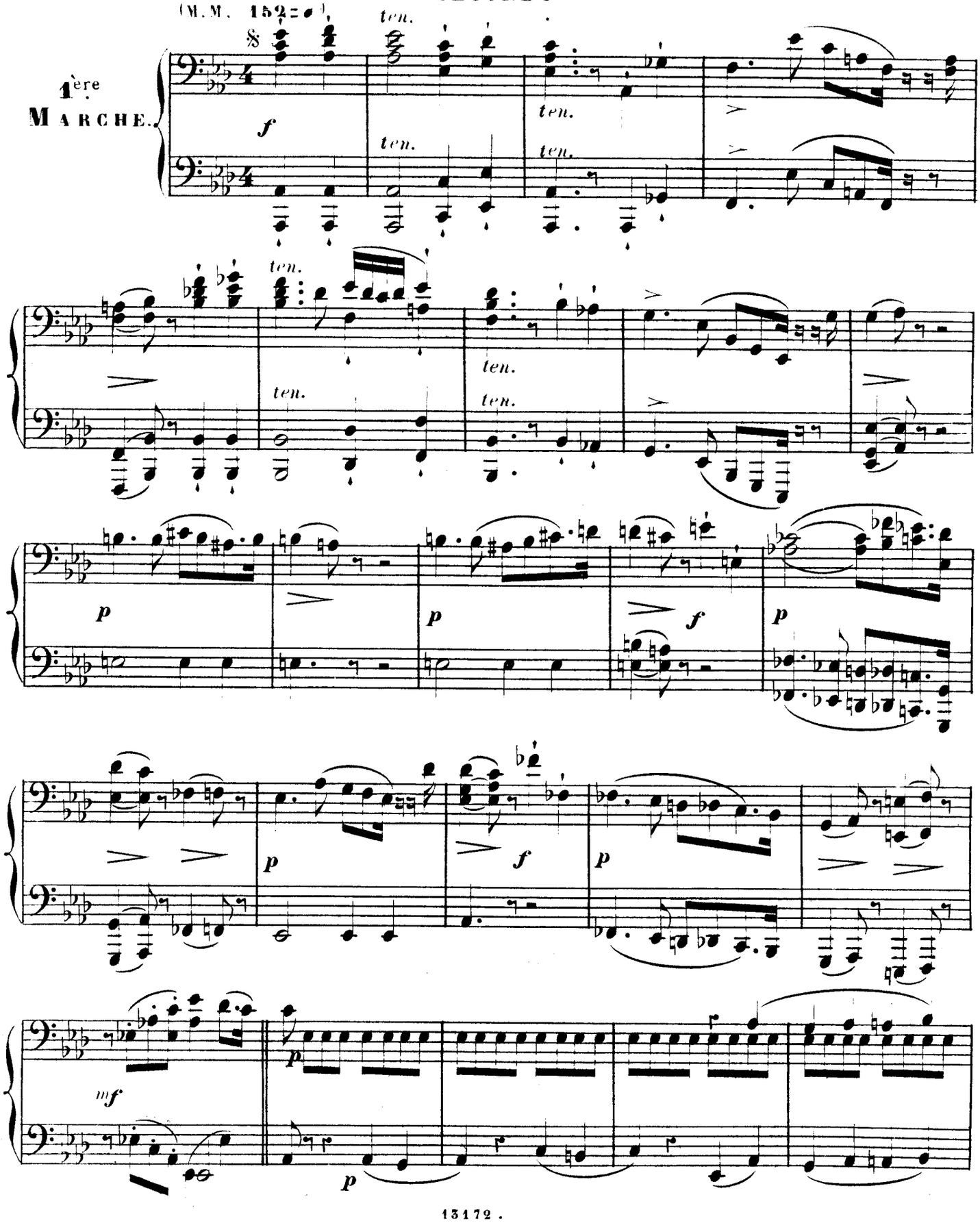

TROIS MARCHES

PIANO A 4 MAINS

CH. V. ALKAN
OP. 40.

1ère MARCHE.

Allegro.
(M.M. 152 ♩)

PRIMO

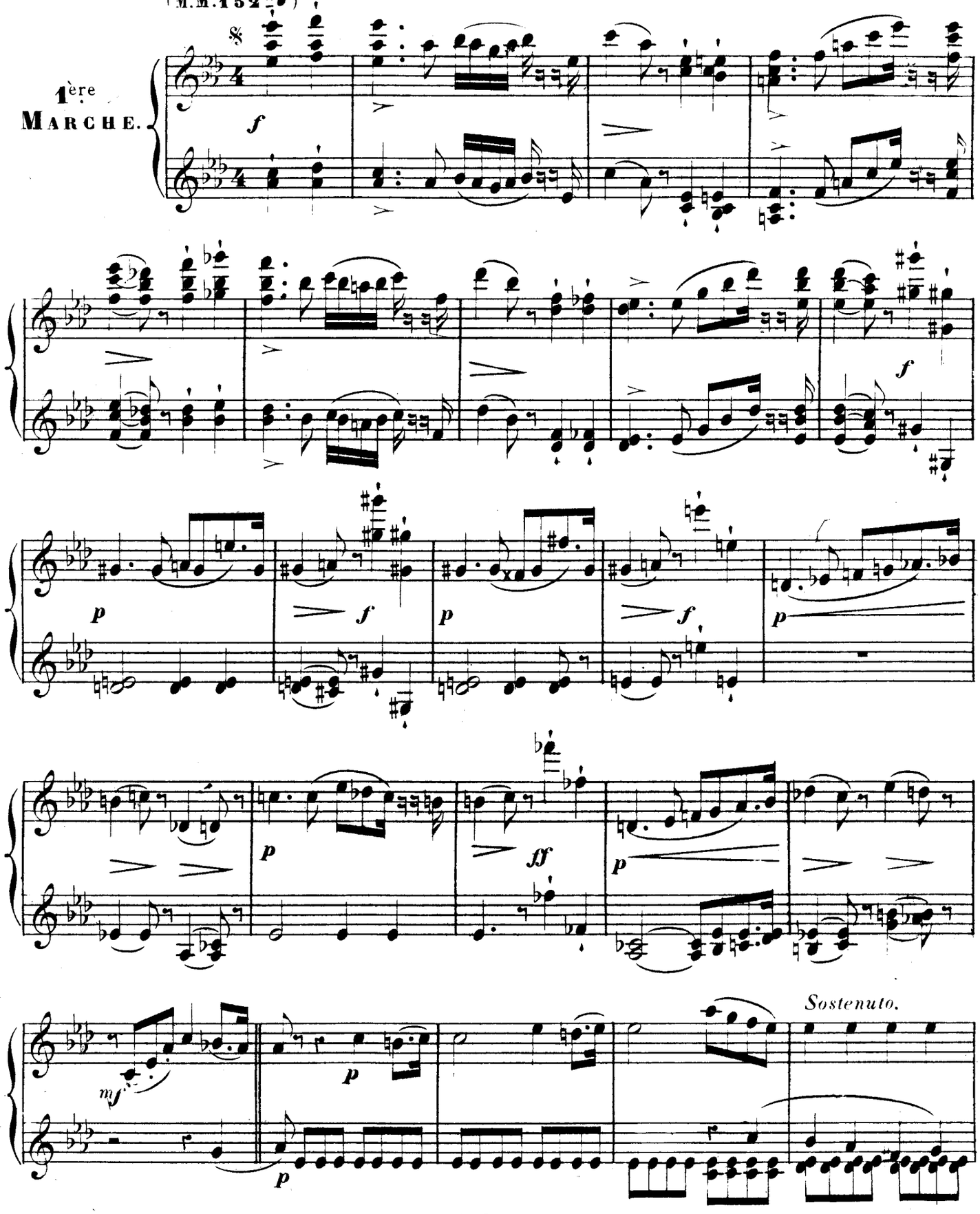

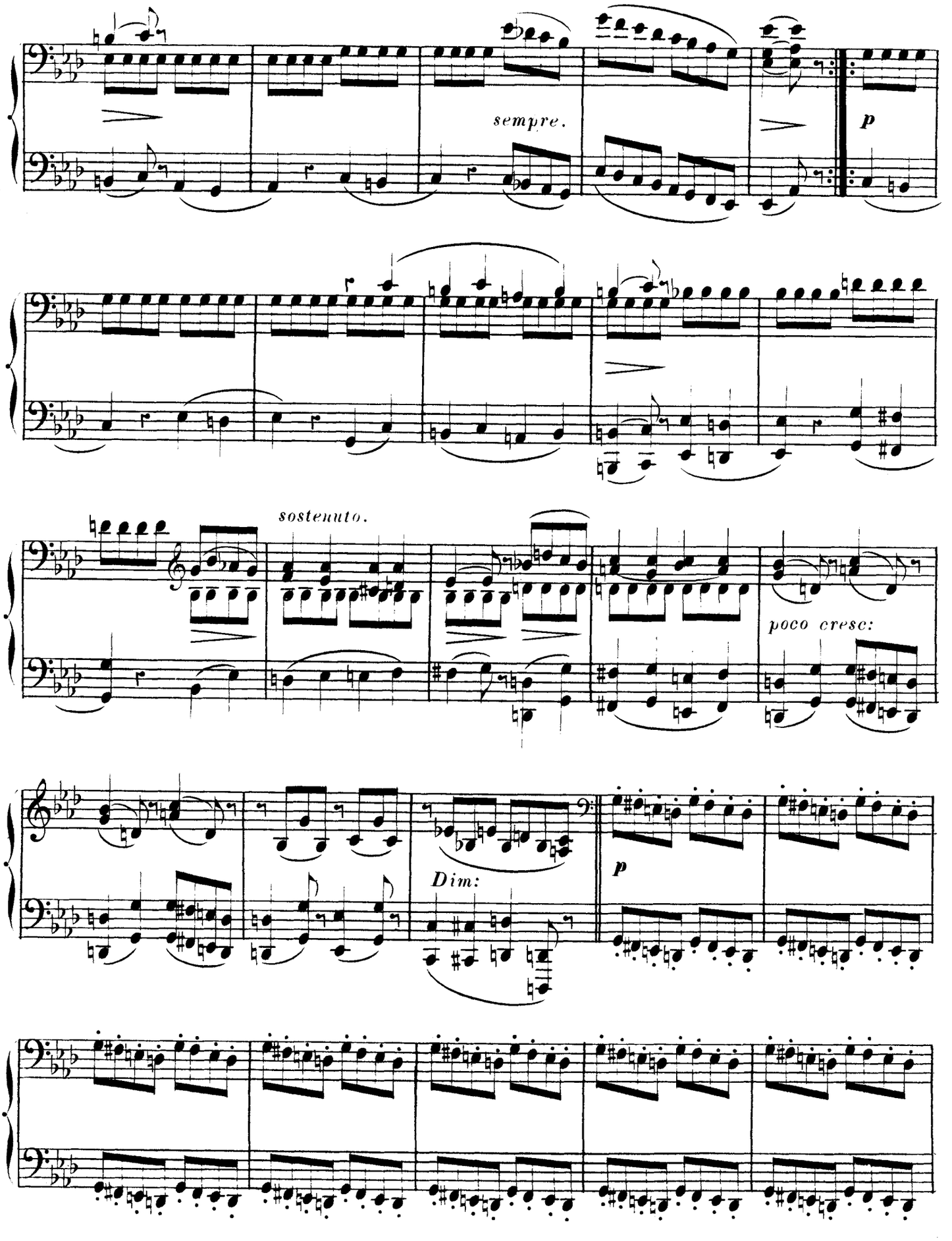
sempre.
p
sostenuto.
poco cresc:
Dim:
p

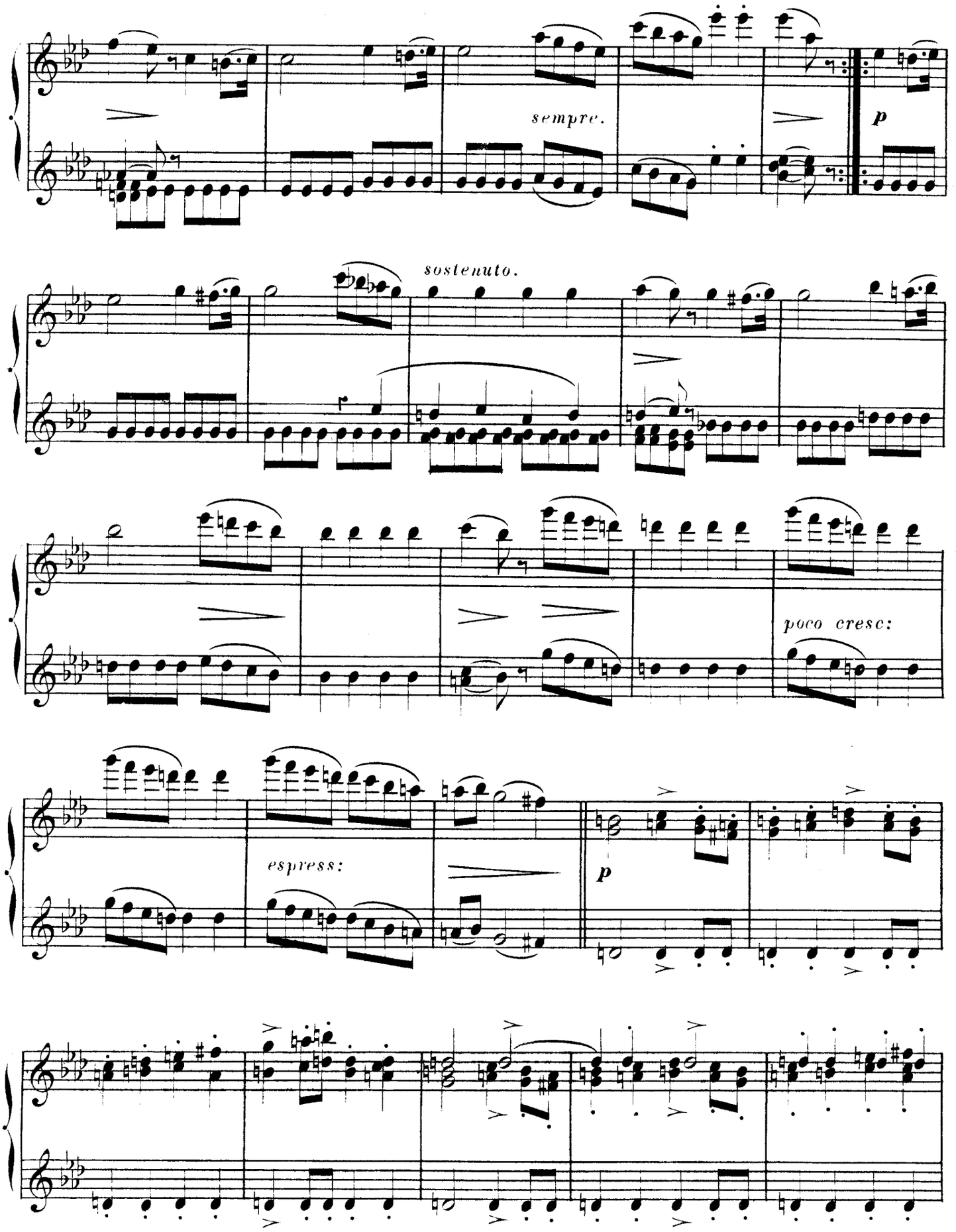
sempre.
p
sostenuto.
poco cresc:
espress:
p

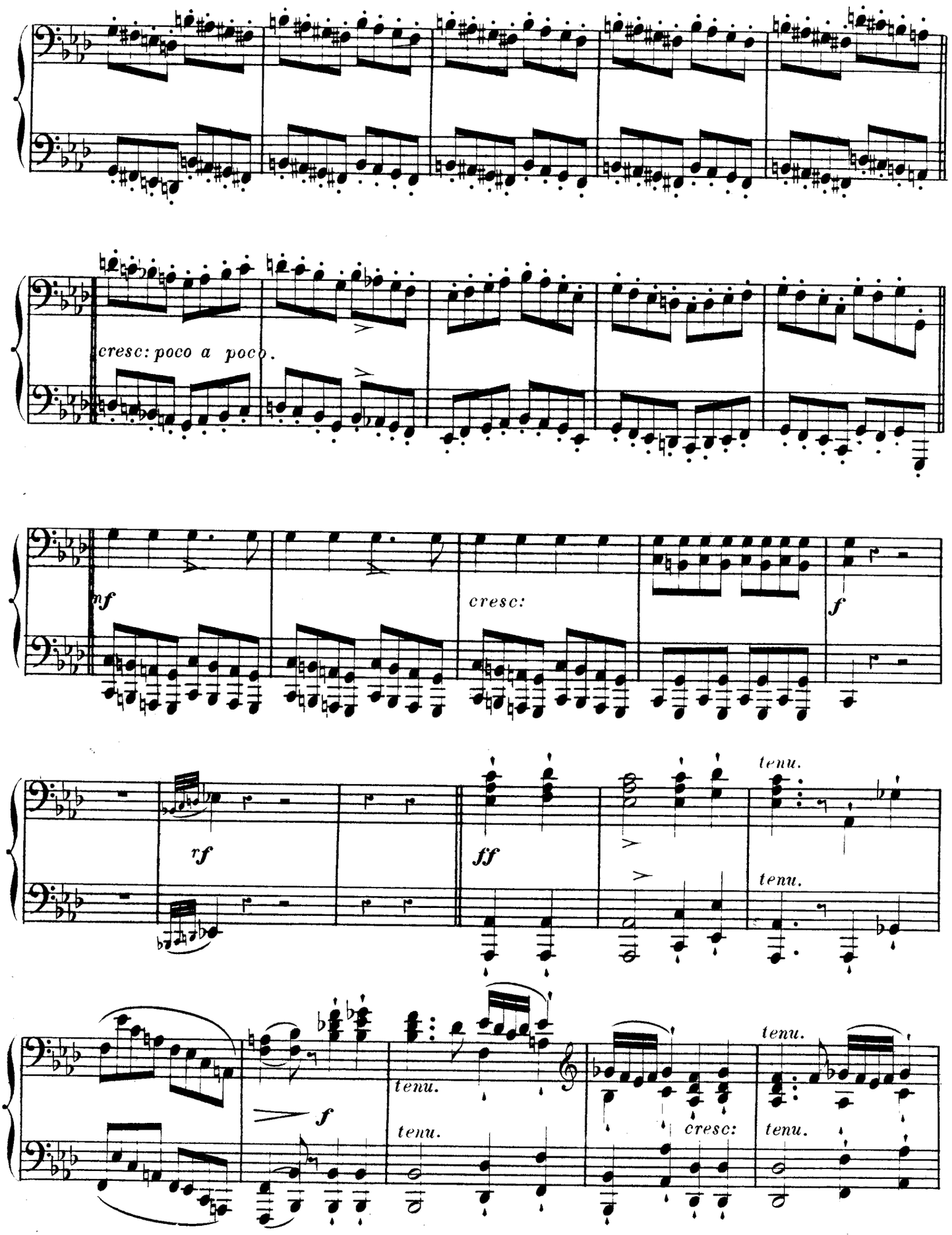
cresc: poco a poco.
nf
cresc:
f
rf
ff
tenu.
tenu.
tenu.
f
tenu.
tenu.
cresc:
tenu.

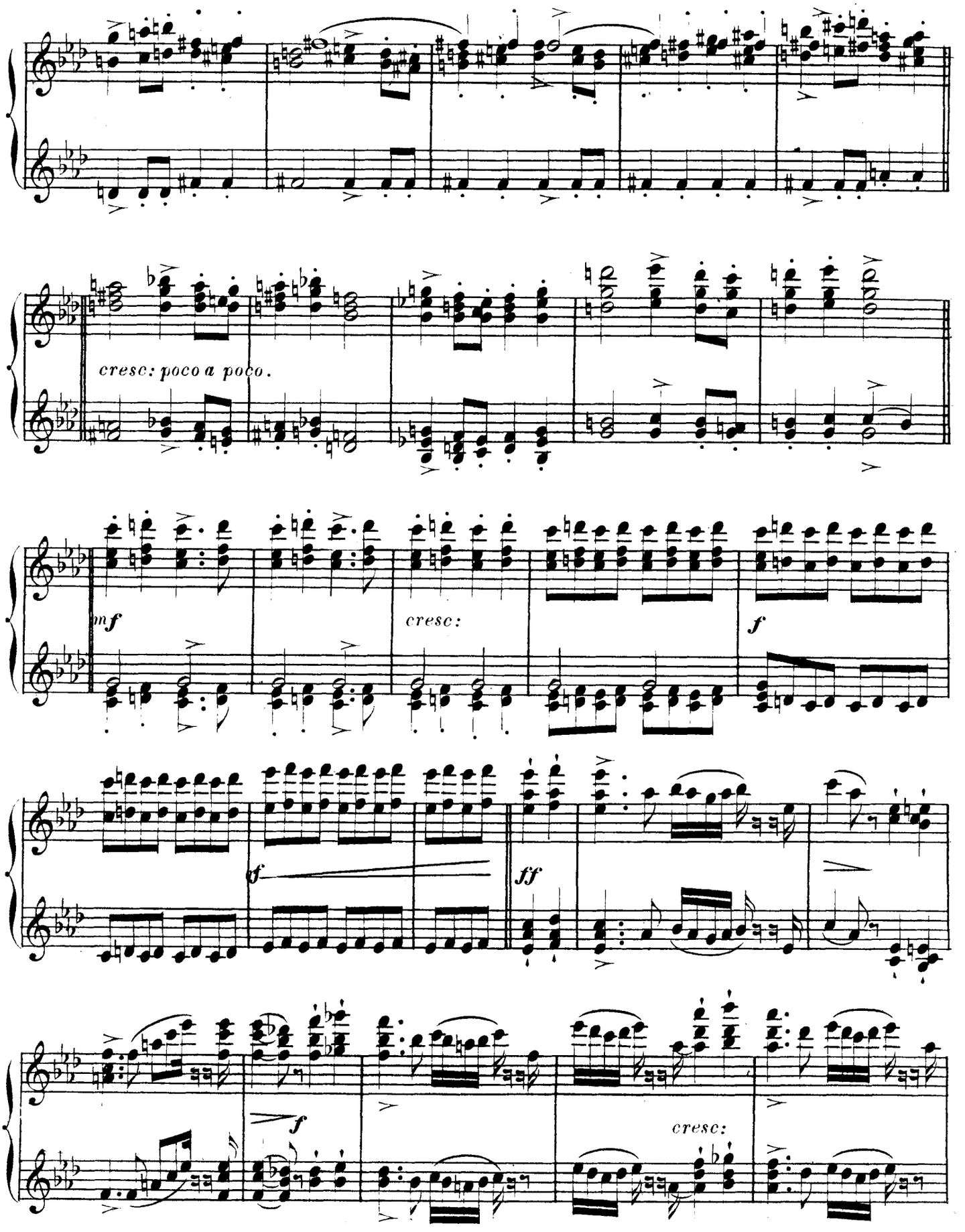
cresc: poco a poco.
mf
cresc:
f
f
ff
f
cresc:

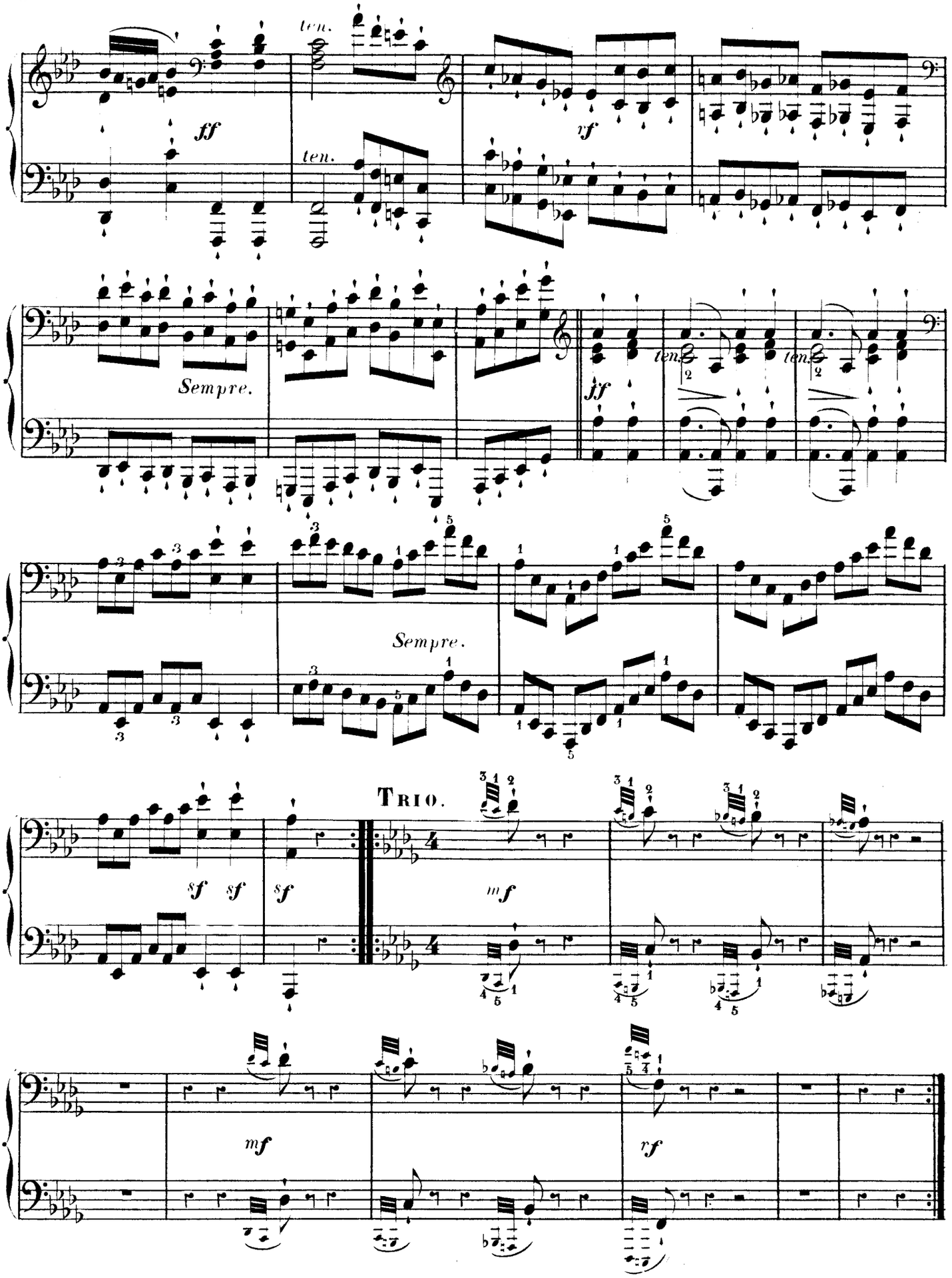
ten.
ff
ten.
rf
Sempre.
ff
ten.
ten.
Sempre.
TRIO.
sf sf
sf
mf
mf
rf

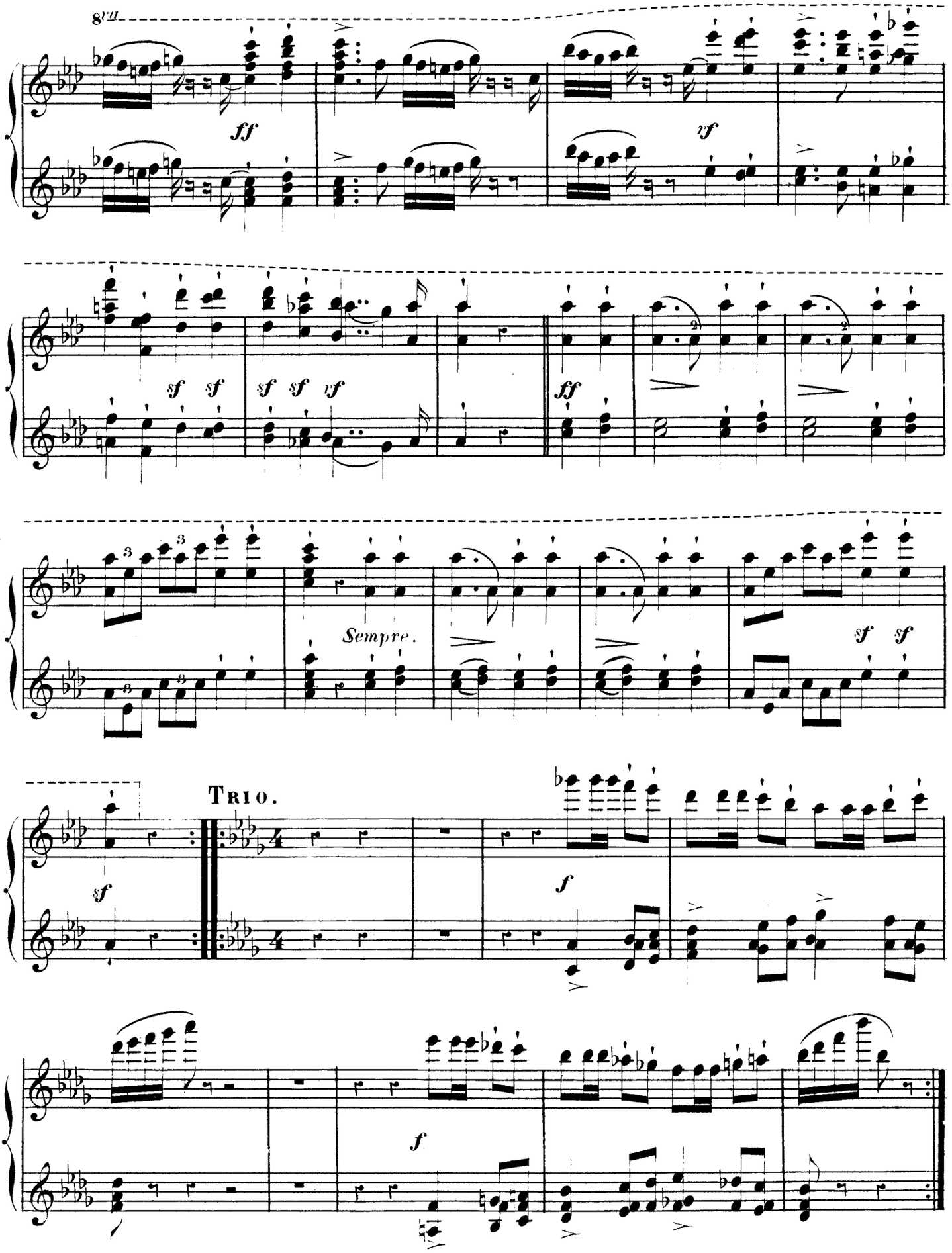
8va
ff
sf sf
sf sf rf
ff
Sempre.
sf sf
TRIO.
sf
f
f

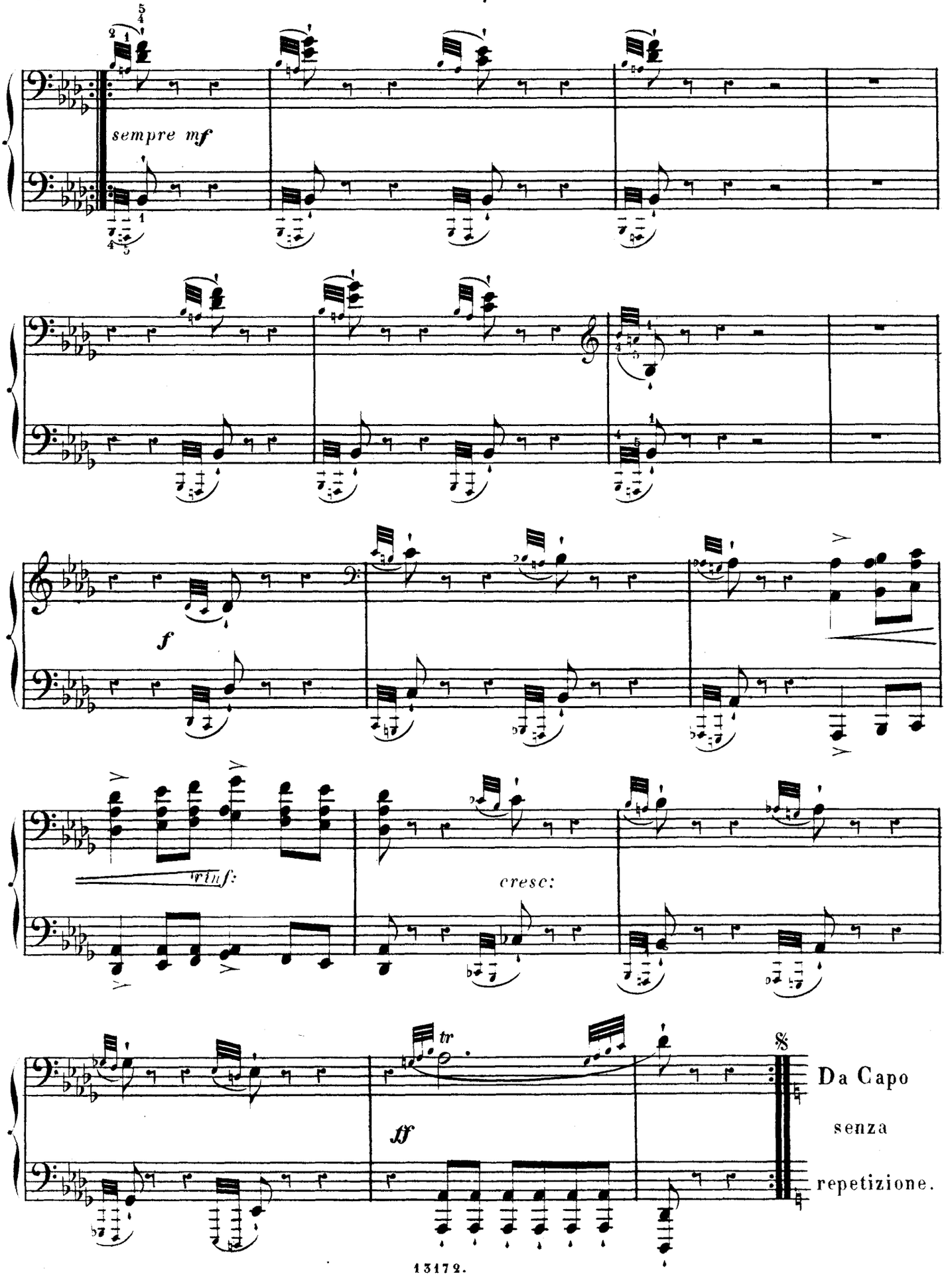
sempre mf
f
trinf:
cresc:
tr
ff
%
Da Capo
senza
repetizione.

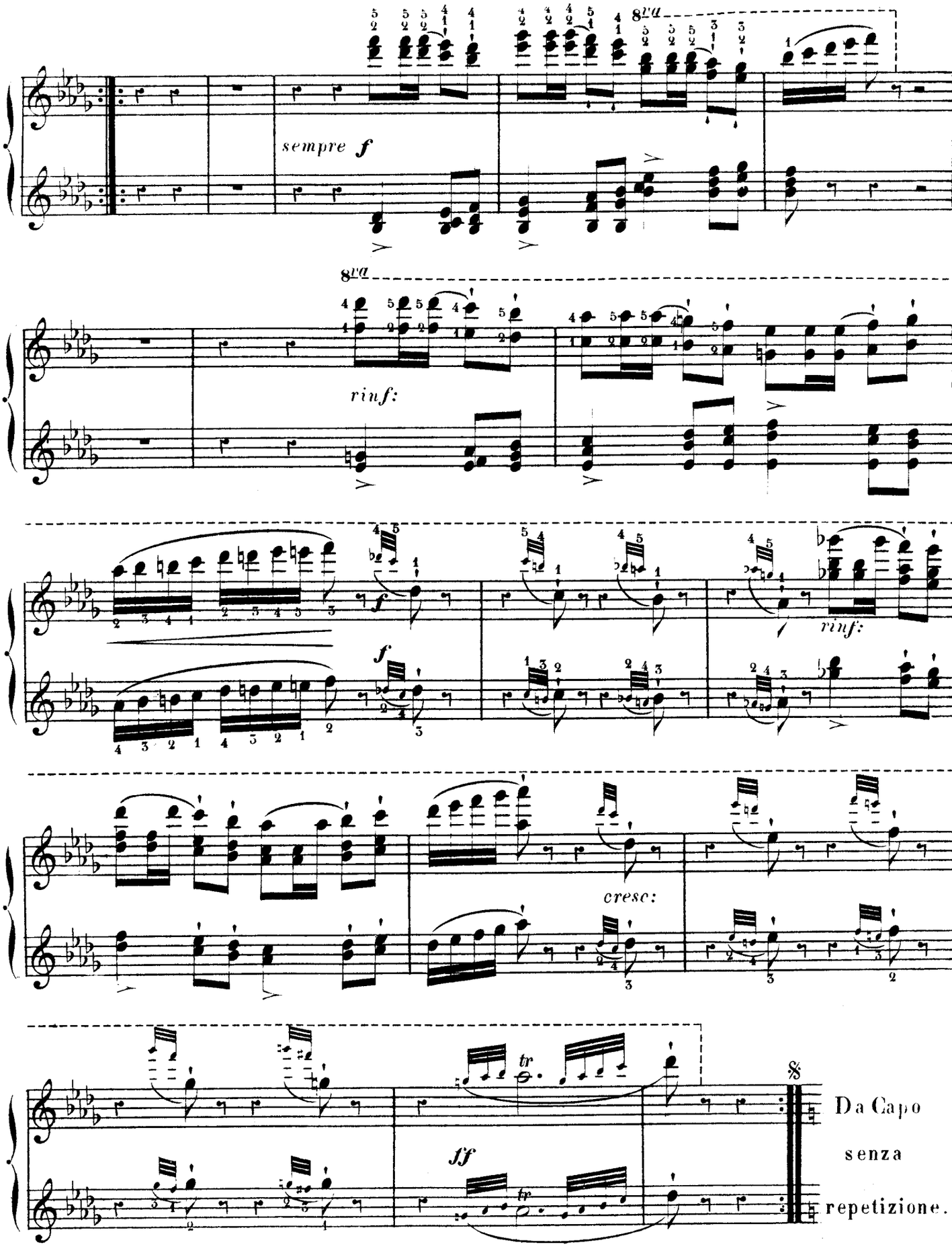

Imp.G. MEIGAULT & Cie 12,rue Martel,Paris.

TROIS MARCHES

PIANO A 4 MAINS

CH. V. ALKAN

SECONDO

OP. 40.

Allegro moderato.
(M. M. 120 = 𝅗𝅥)

2e MARCHE.

Préambule.

Ped.

mf

cresc:

sf *sf* *sf*

Dim:

p

p

TROIS MARCHES

PIANO A 4 MAINS

CH. V. ALKAN

PRIMO

OP. 40.

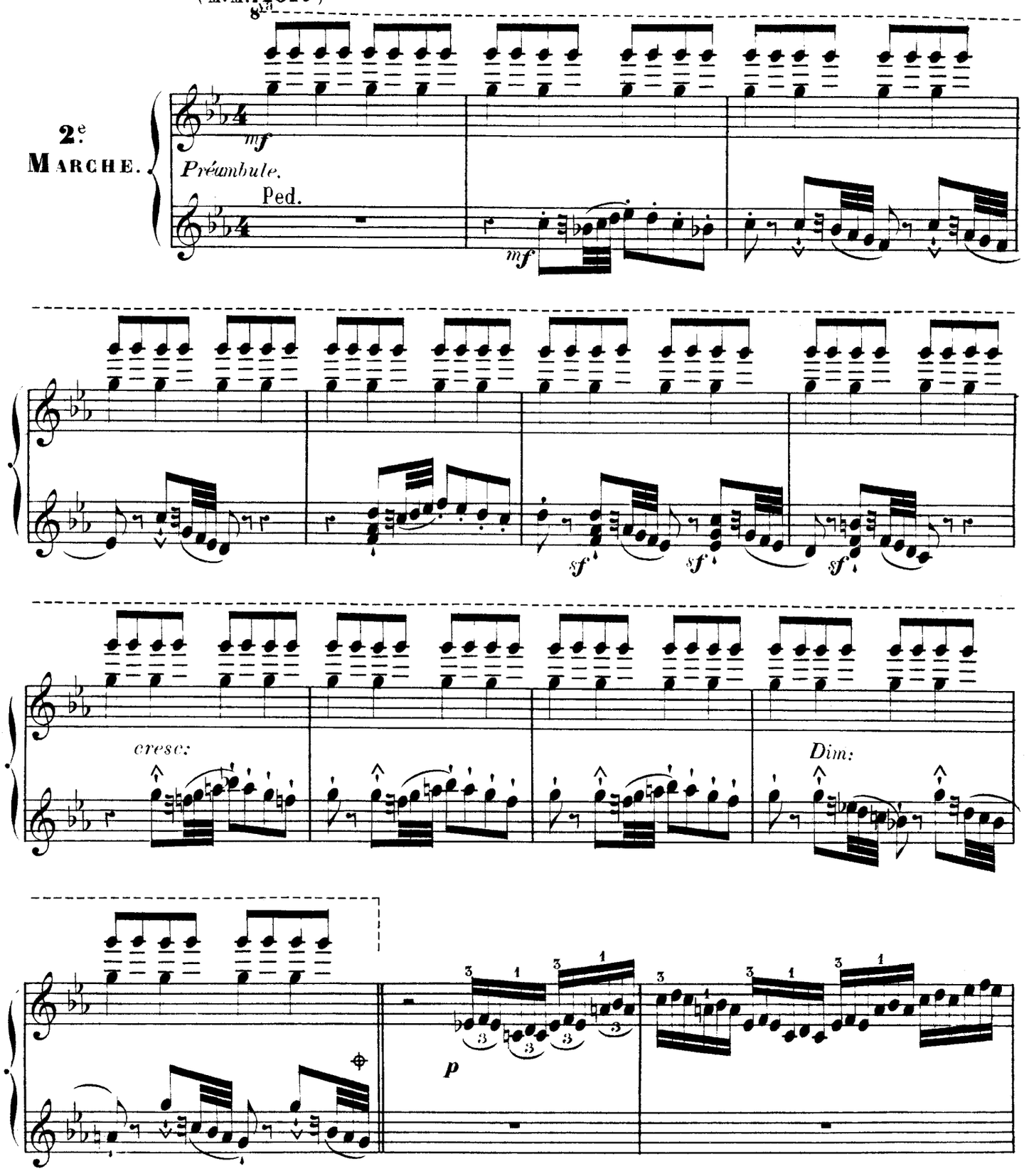

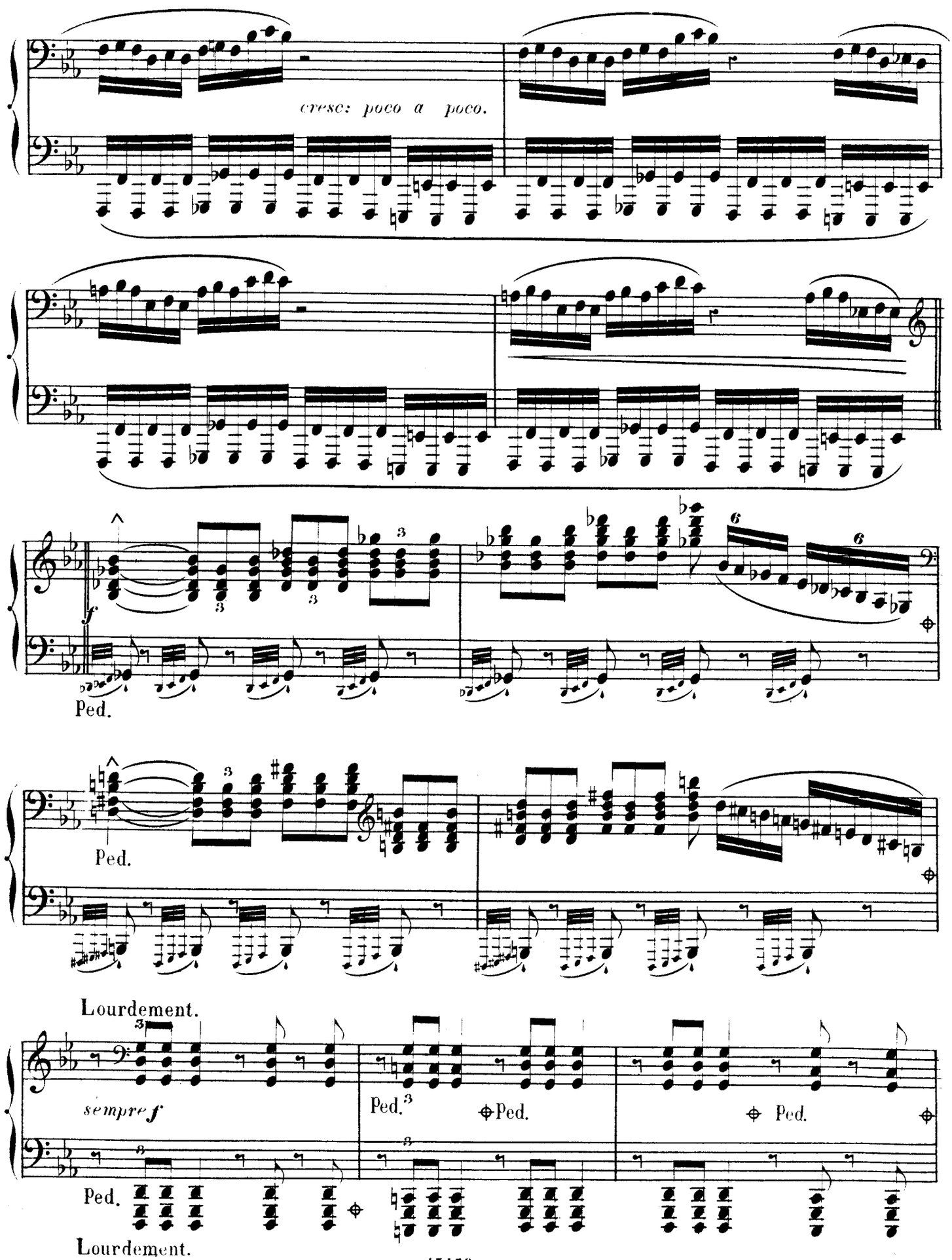
cresc: poco a poco.
f
Ped.
Ped.
Lourdement.
sempre f
Ped.
Ped.
Ped.
Ped.
Lourdement.

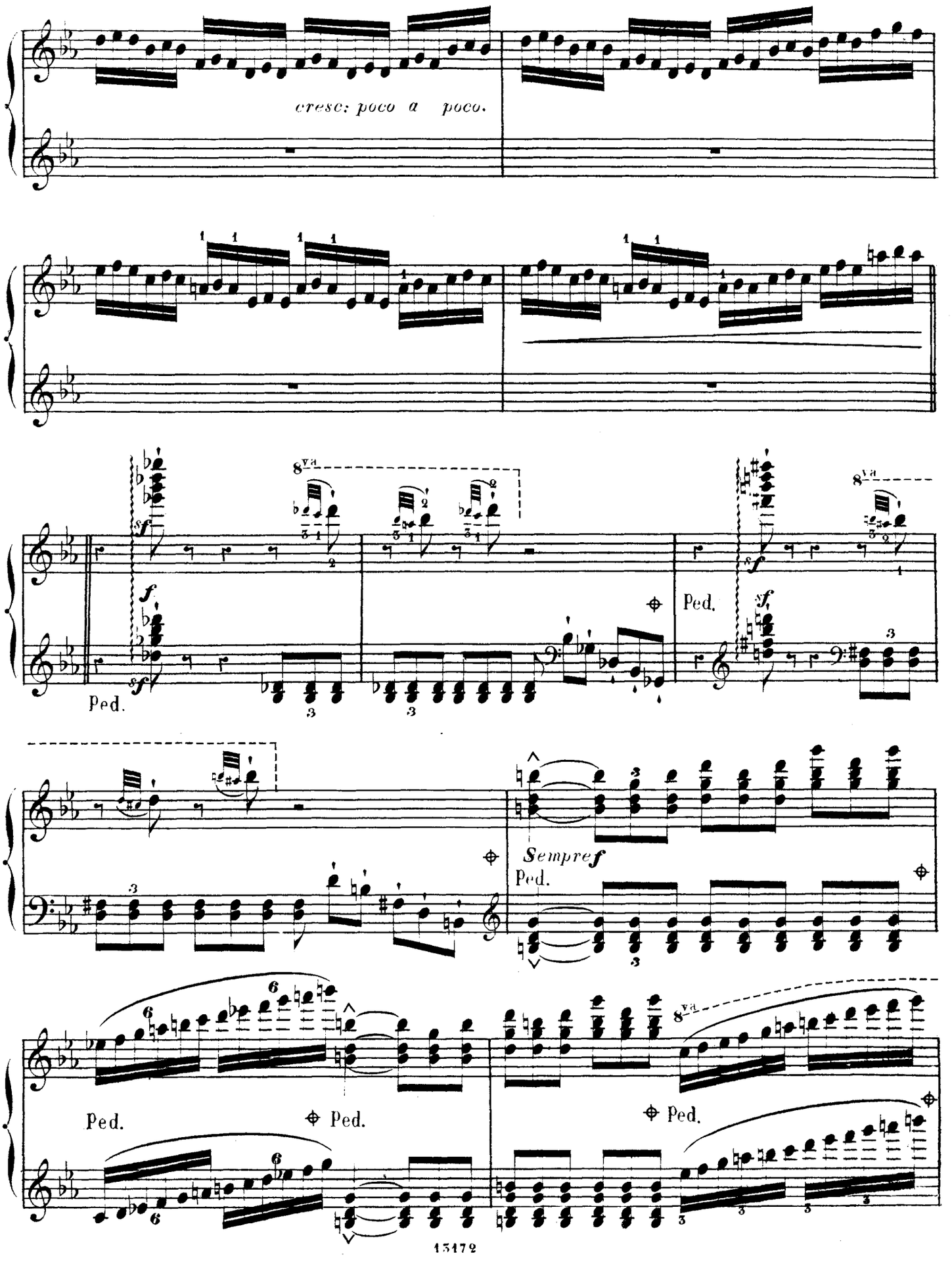
cresc: poco a poco.
8va
sf
f
Ped.
Sempre f
6

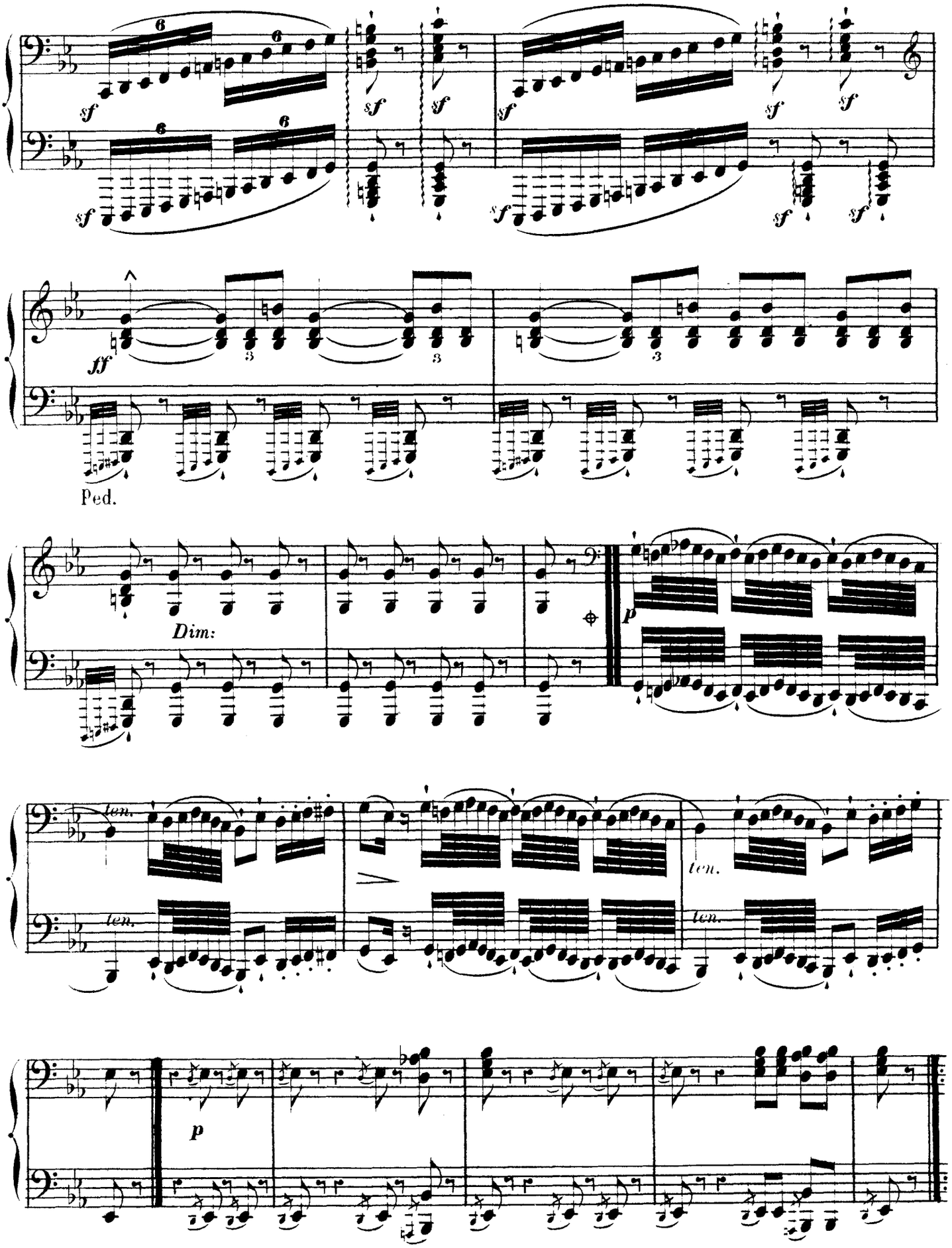
sf
ff
Ped.
Dim:
p
ten.
p

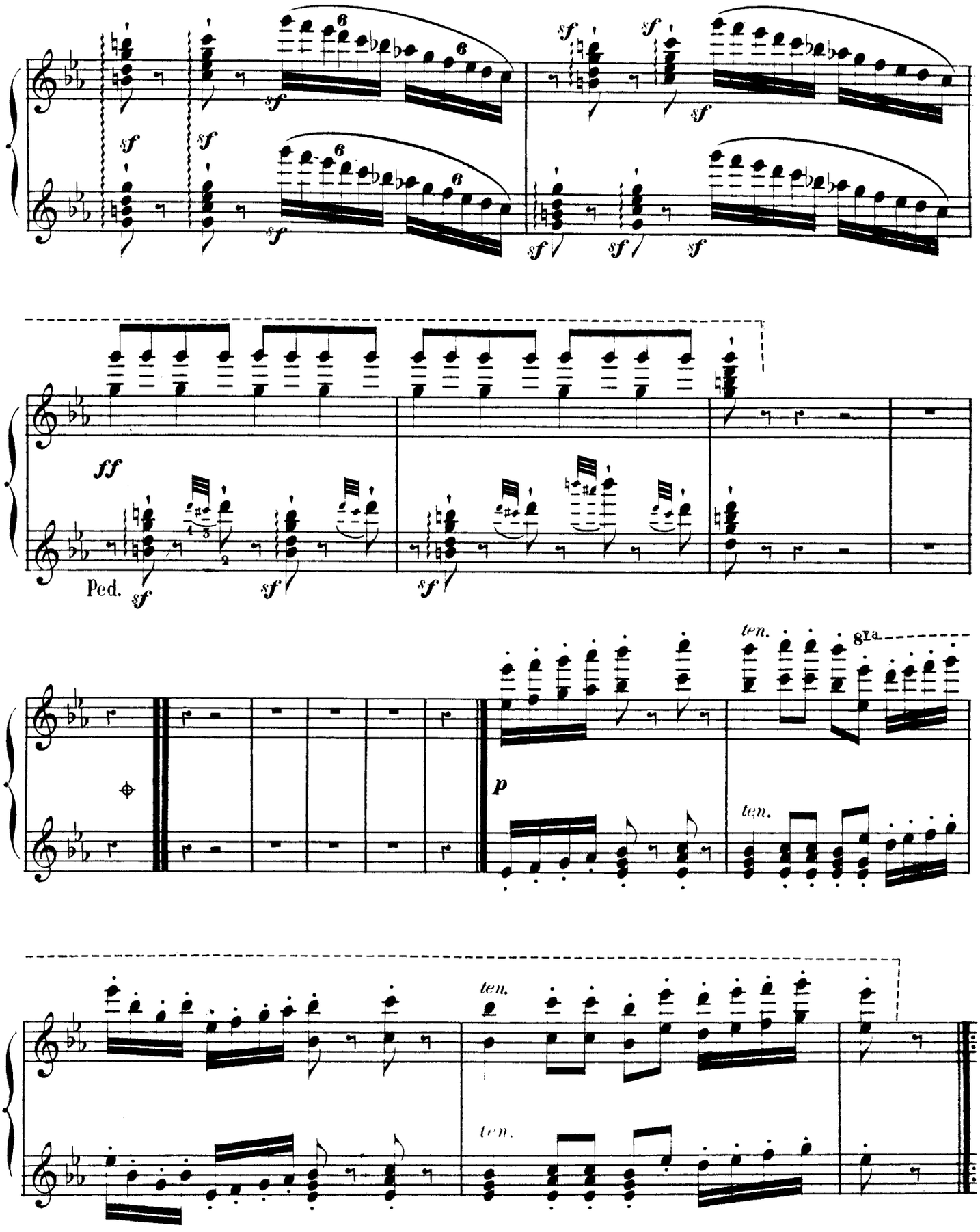
sf
6
ff
Ped.
p
ten.
8va

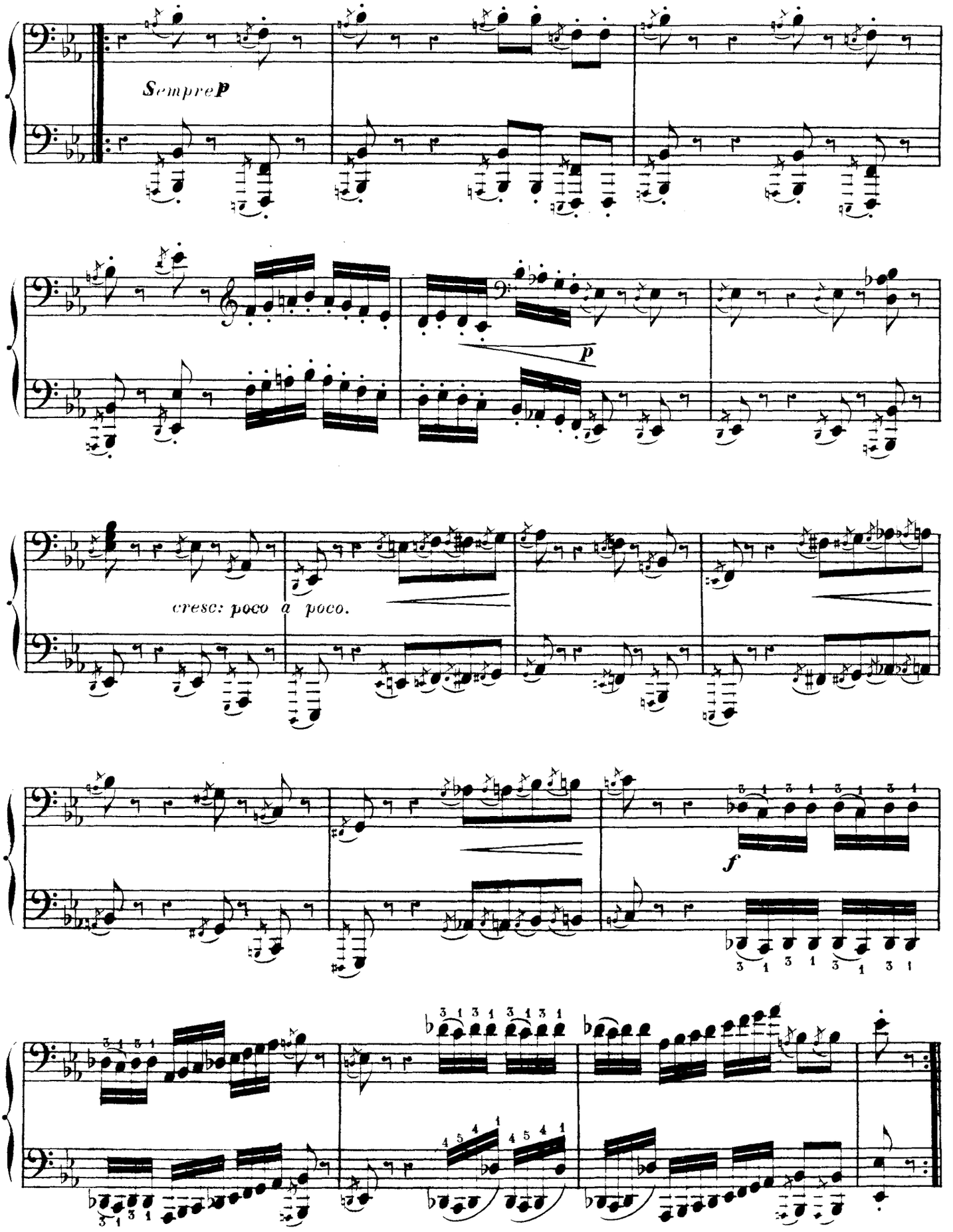
Sempre p
p
cresc: poco a poco.
f

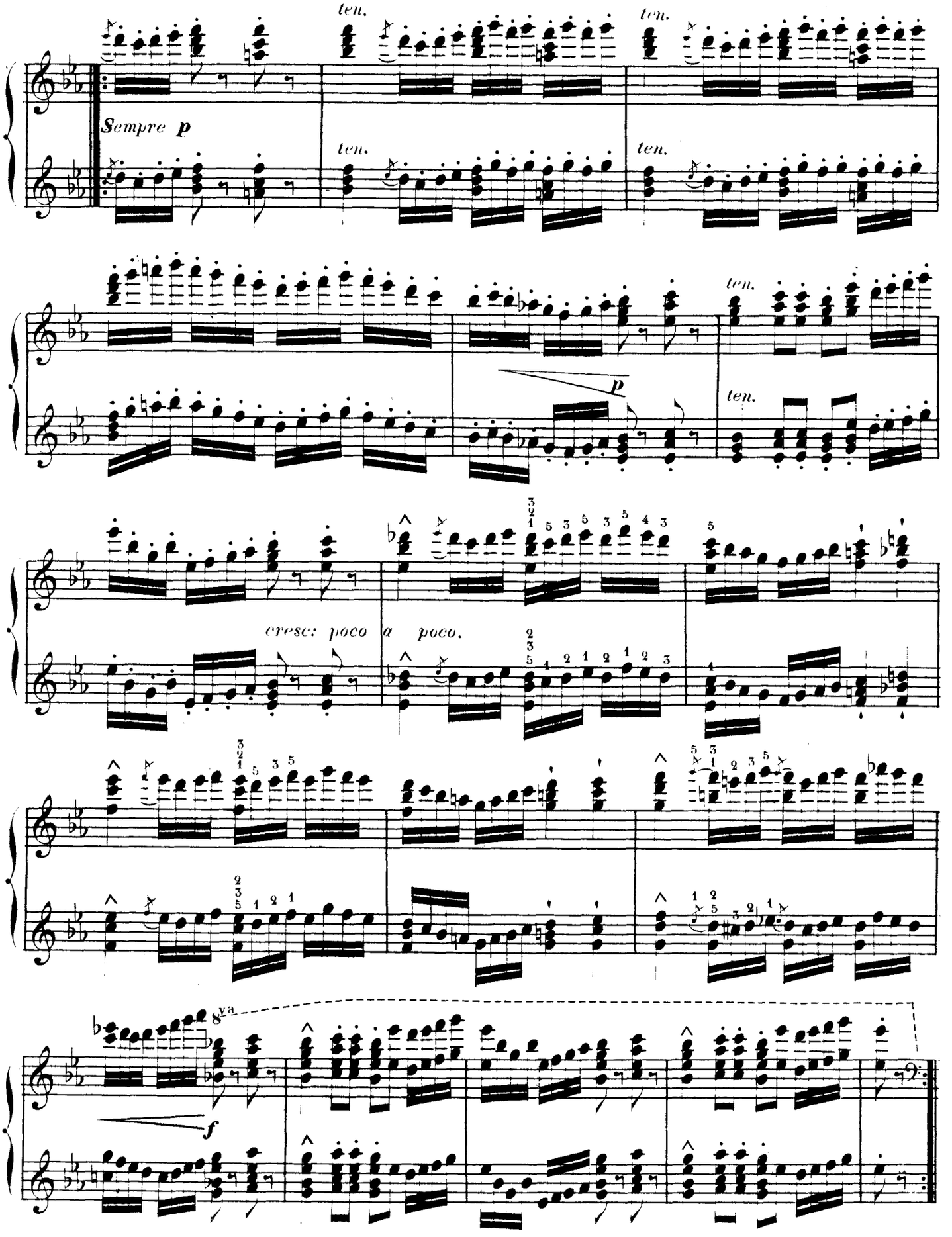
ten.
ten.
Sempre p
ten.
ten.
ten.
p
ten.
cresc: poco a poco.
8va
f

Trio.

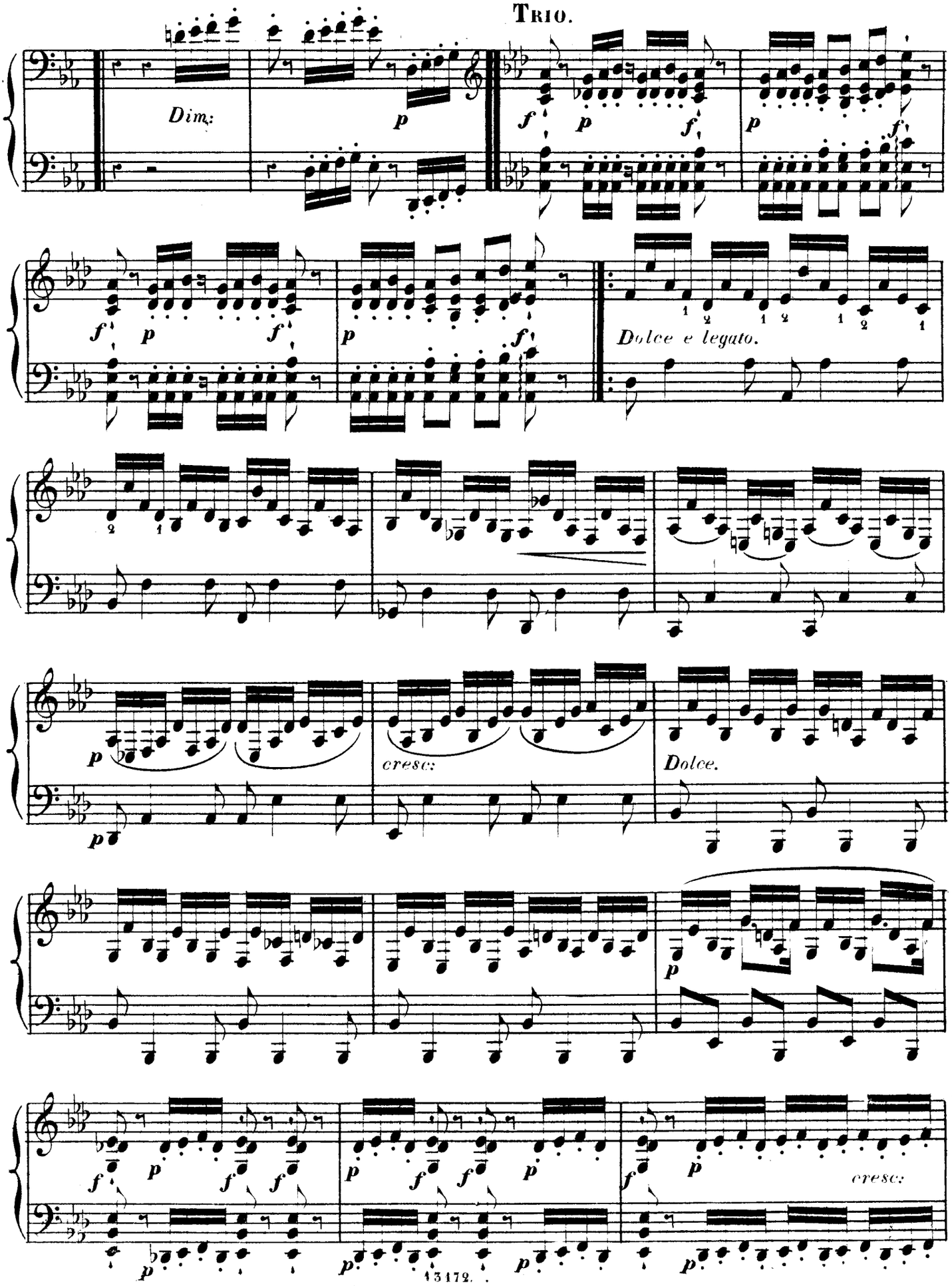

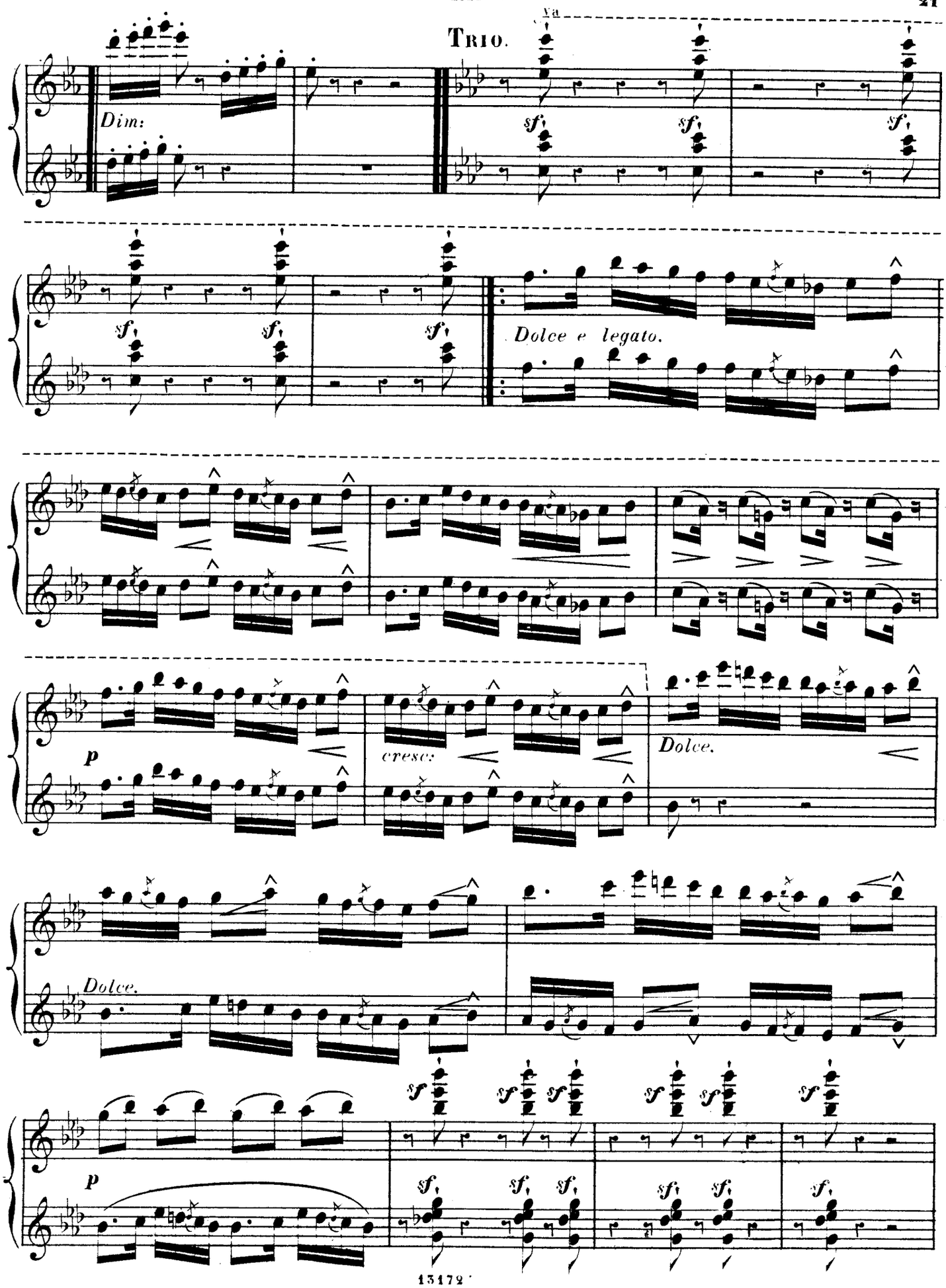
TRIO.
Dim:
Dolce e legato.
cresc:
Dolce.
Dolce.

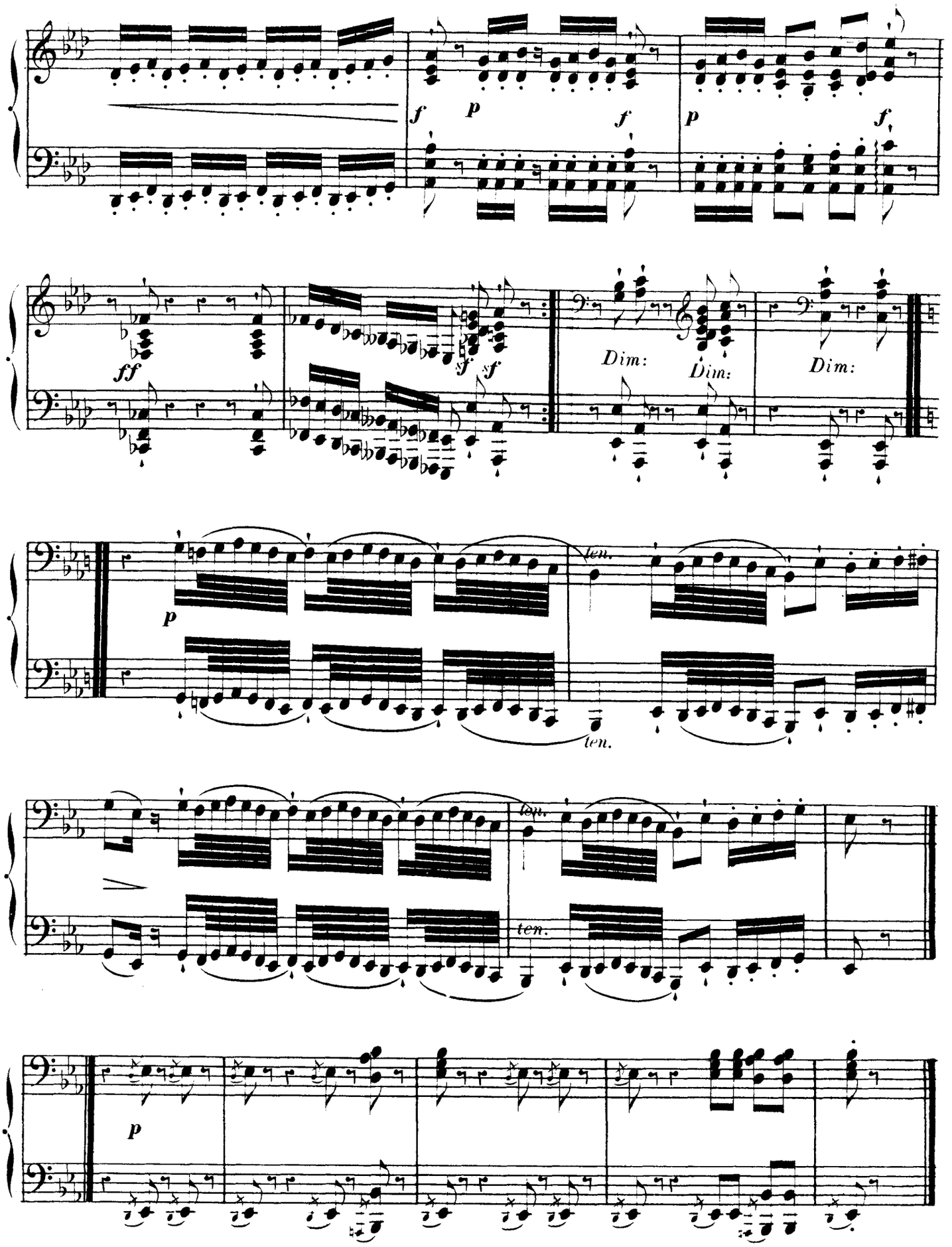
f
p
f
p
f
ff
sf
sf
Dim:
Dim:
Dim:
p
ten.
ten.
ten.
p

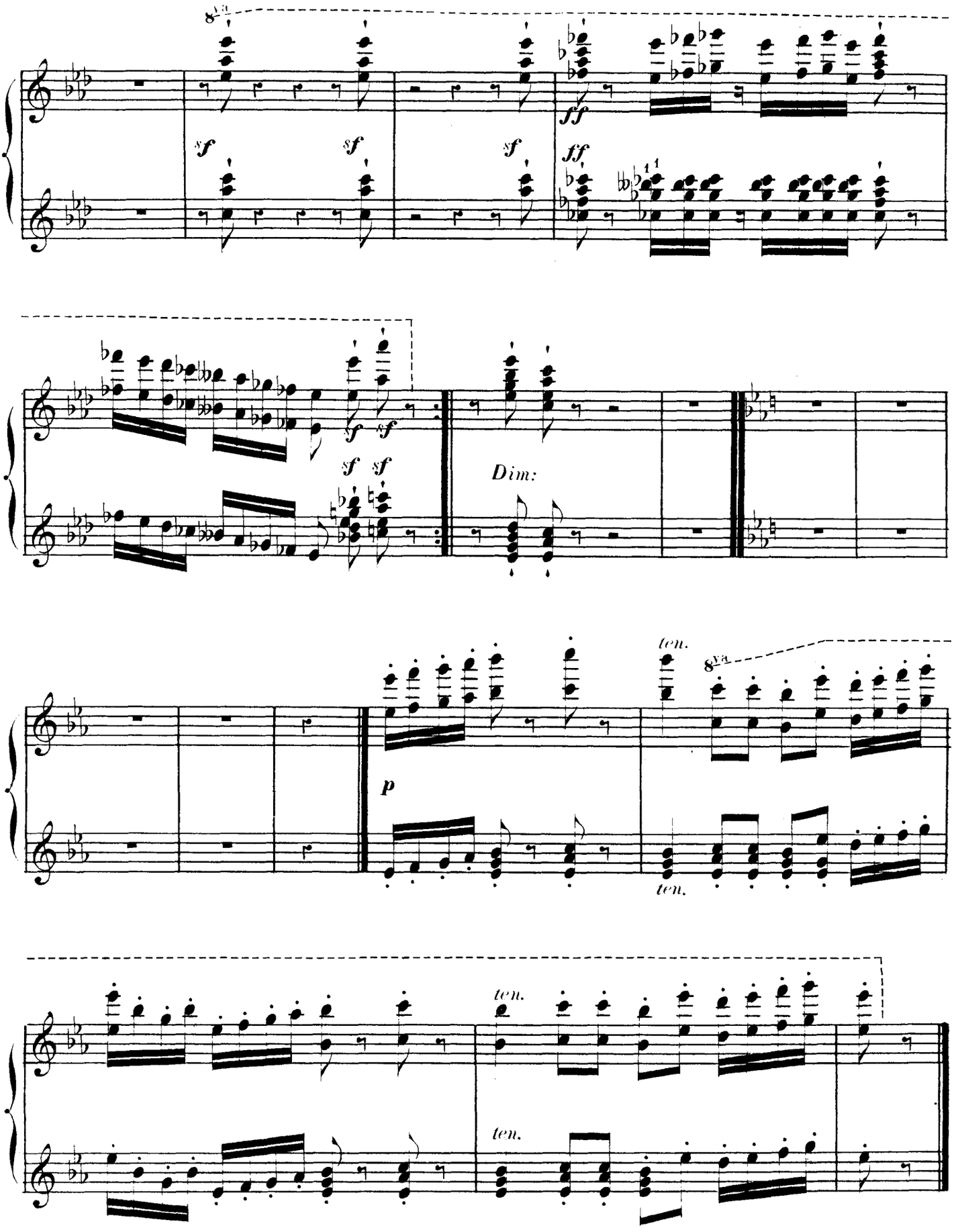
8va
sf
ff
Dim:
p
ten.

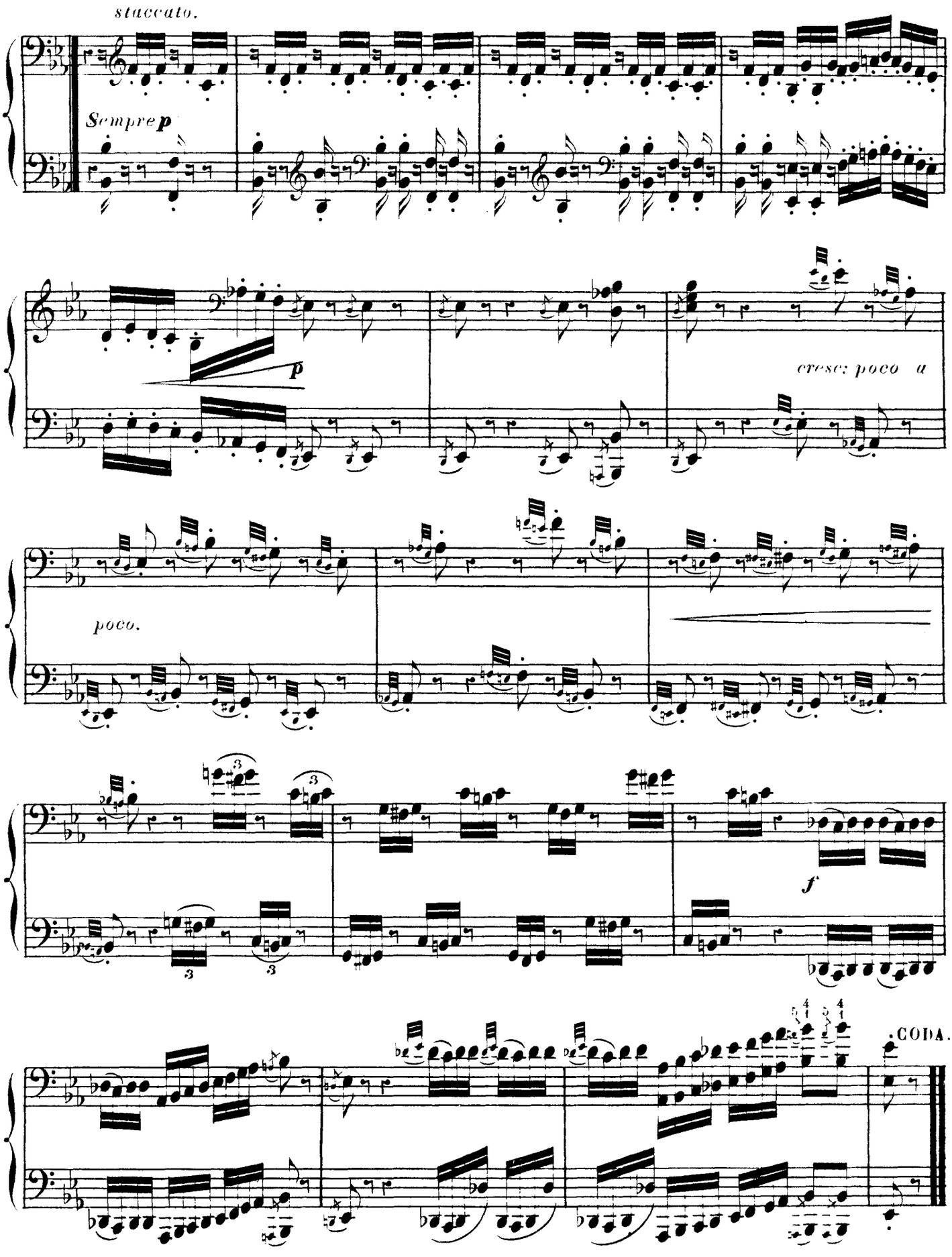
staccato.
Sempre p
p
cresc: poco a
poco.
f
CODA.

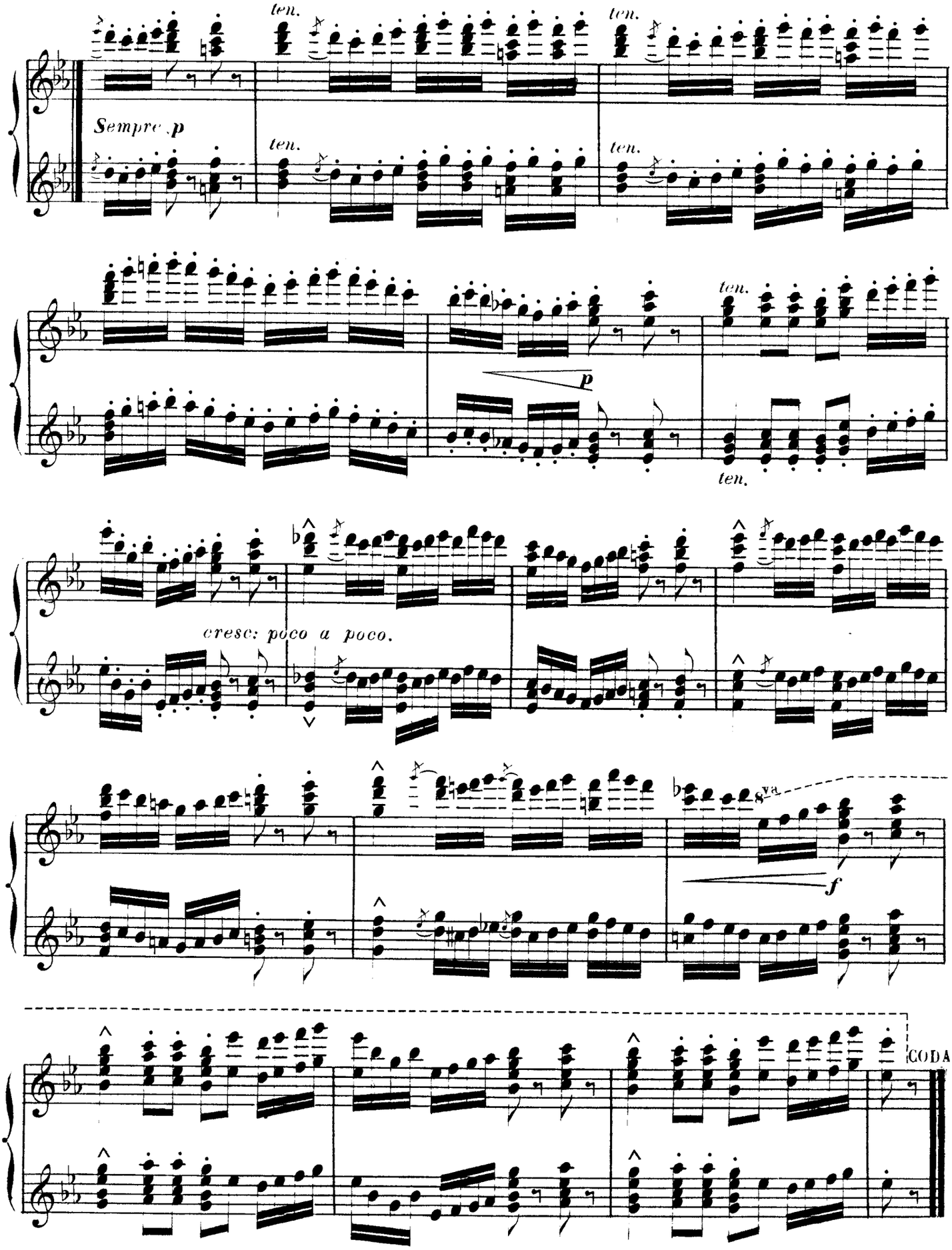
ten.
ten.
Sempre p
ten.
ten.
ten.
p
ten.
cresc: poco a poco.
8va
f
CODA.

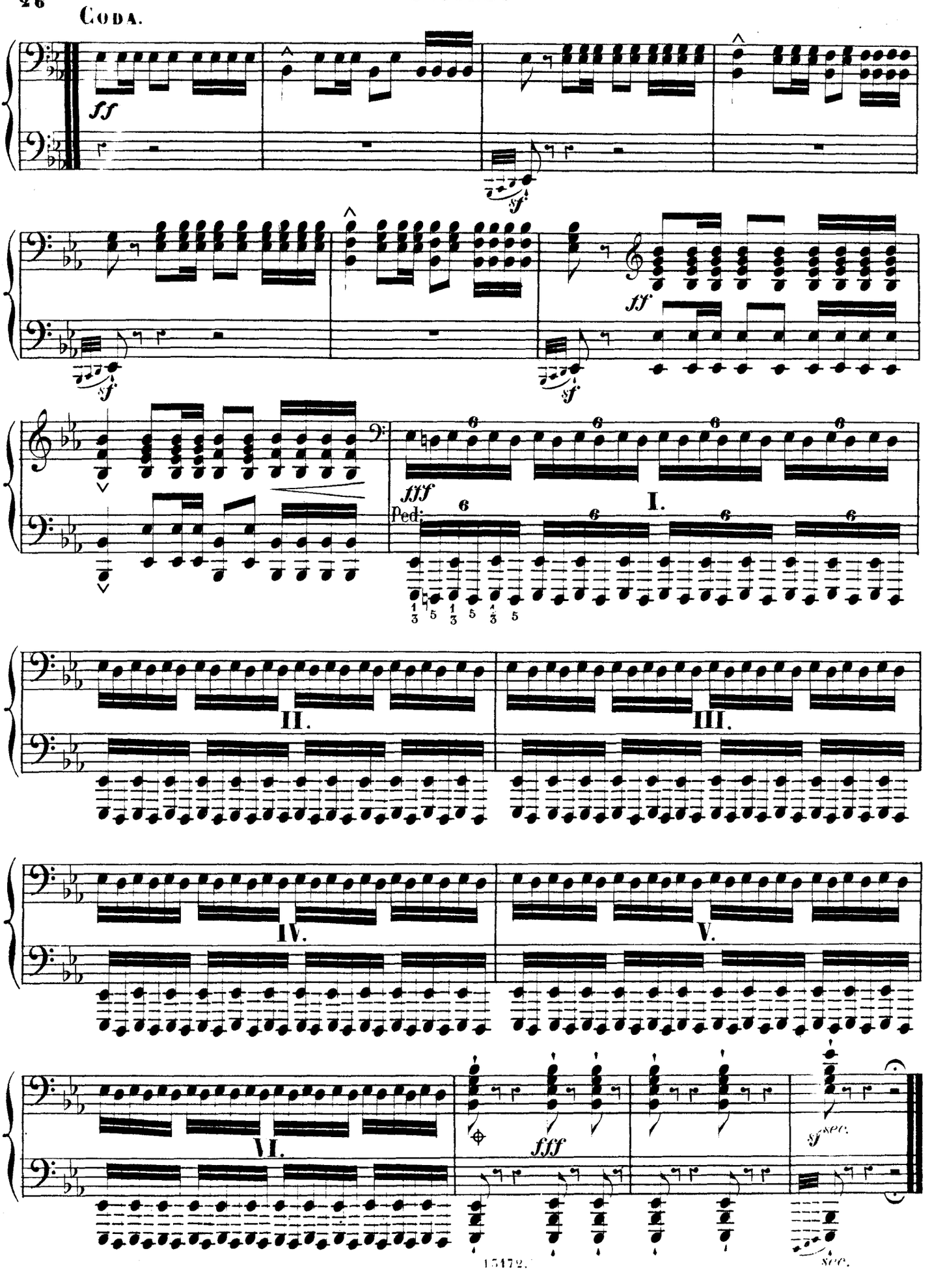
Coda.
ff
sf
ff
fff
Ped:
I.
II.
III.
IV.
V.
VI.
fff
sf spec.
spec.

Coda.

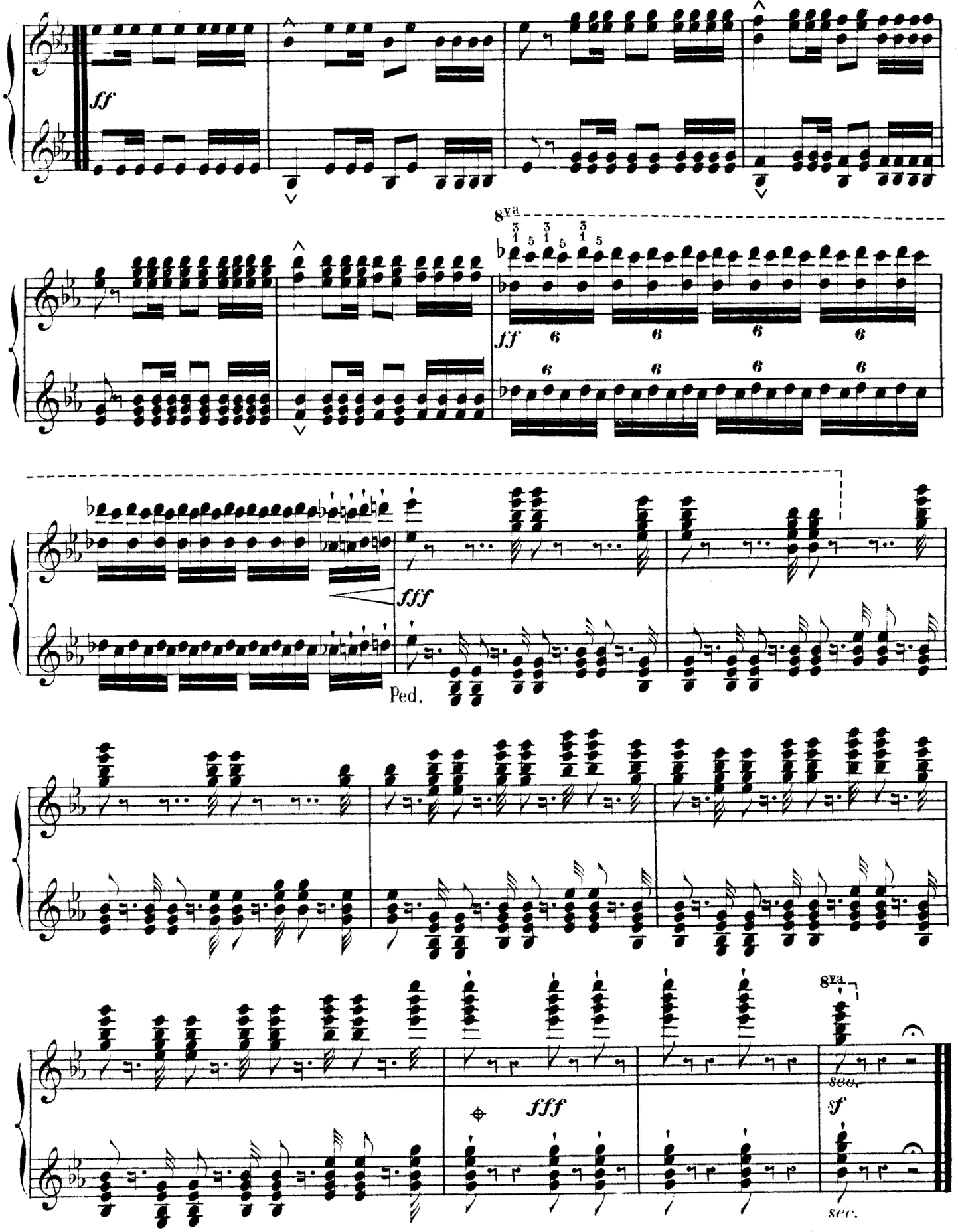

Imp. G. MEIGAULT & Cie 42, rue Martel, Paris.

TROIS MARCHES

PIANO A 4 MAINS

CH. V. ALKAN
OP. 40.

SECONDO

Modérément. (M.M. 132 = ♩)

3e MARCHE.

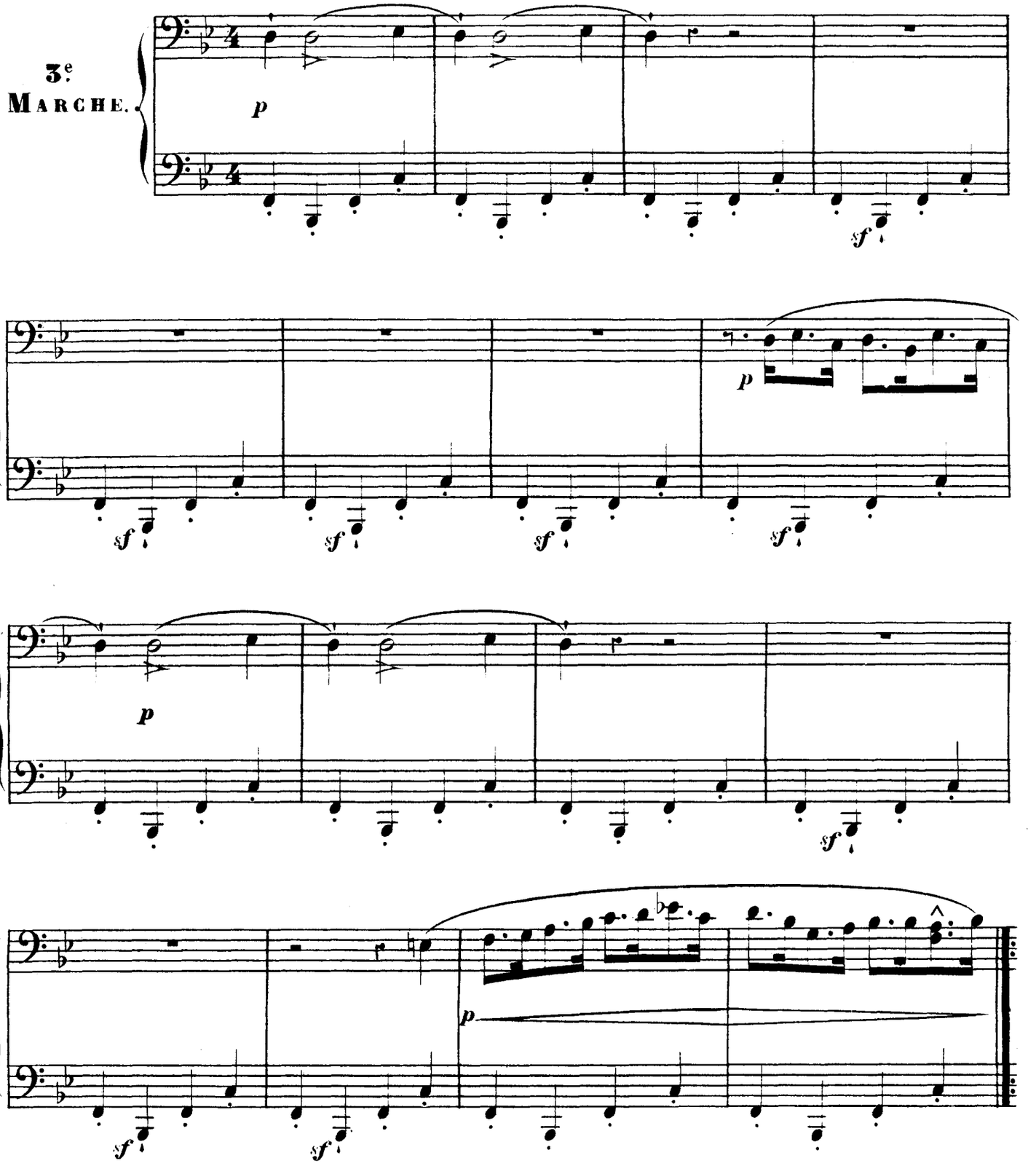

TROIS MARCHES

PIANO A 4 MAINS

CH. V. ALKAN

OP. 40.

PRIMO.

Modérément. (M.M. 132=♩)

3e MARCHE.

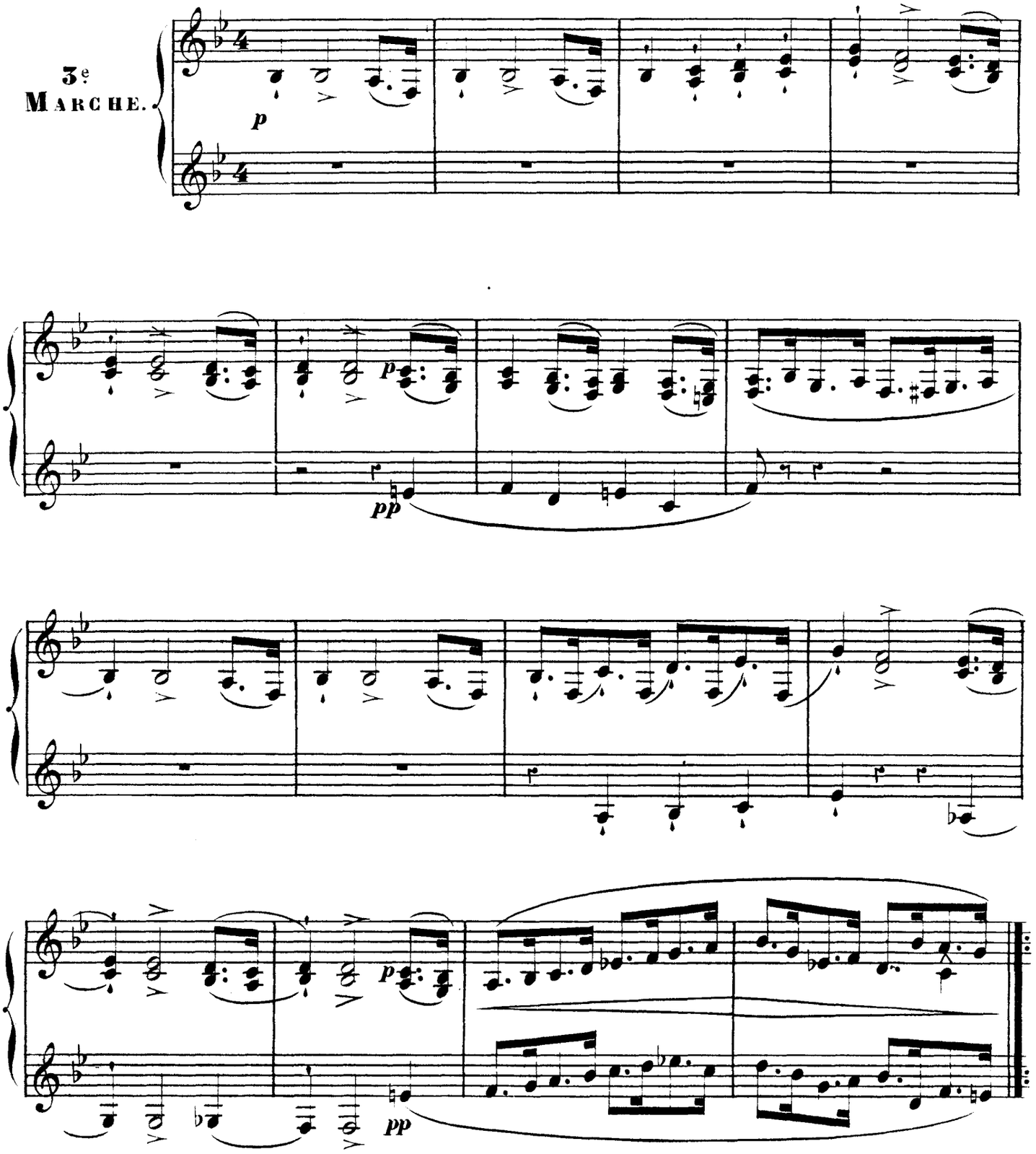

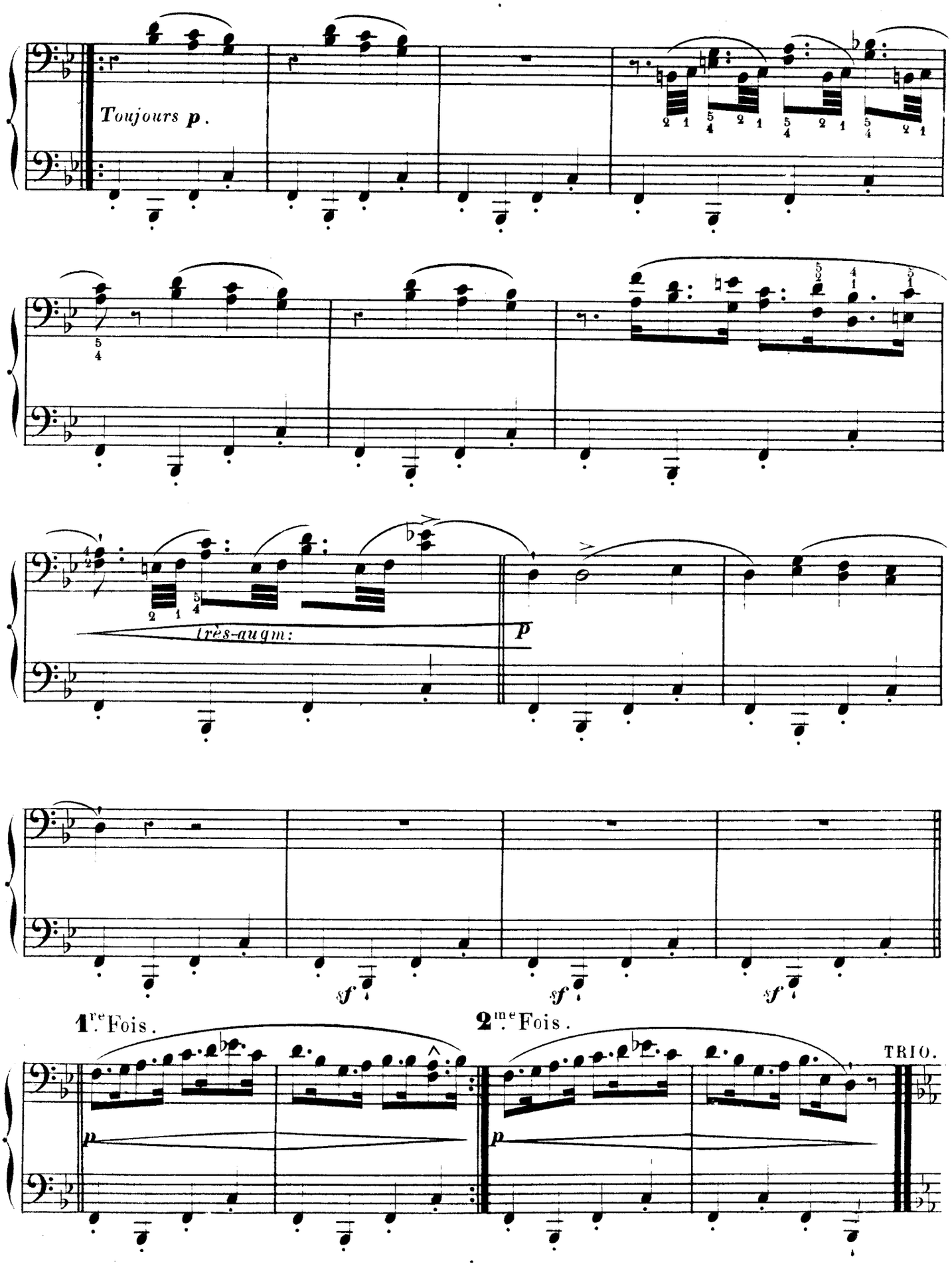
Toujours p.
très-augm:
p
sf
sf
sf
1re. Fois.
2me. Fois.
p
p
TRIO.

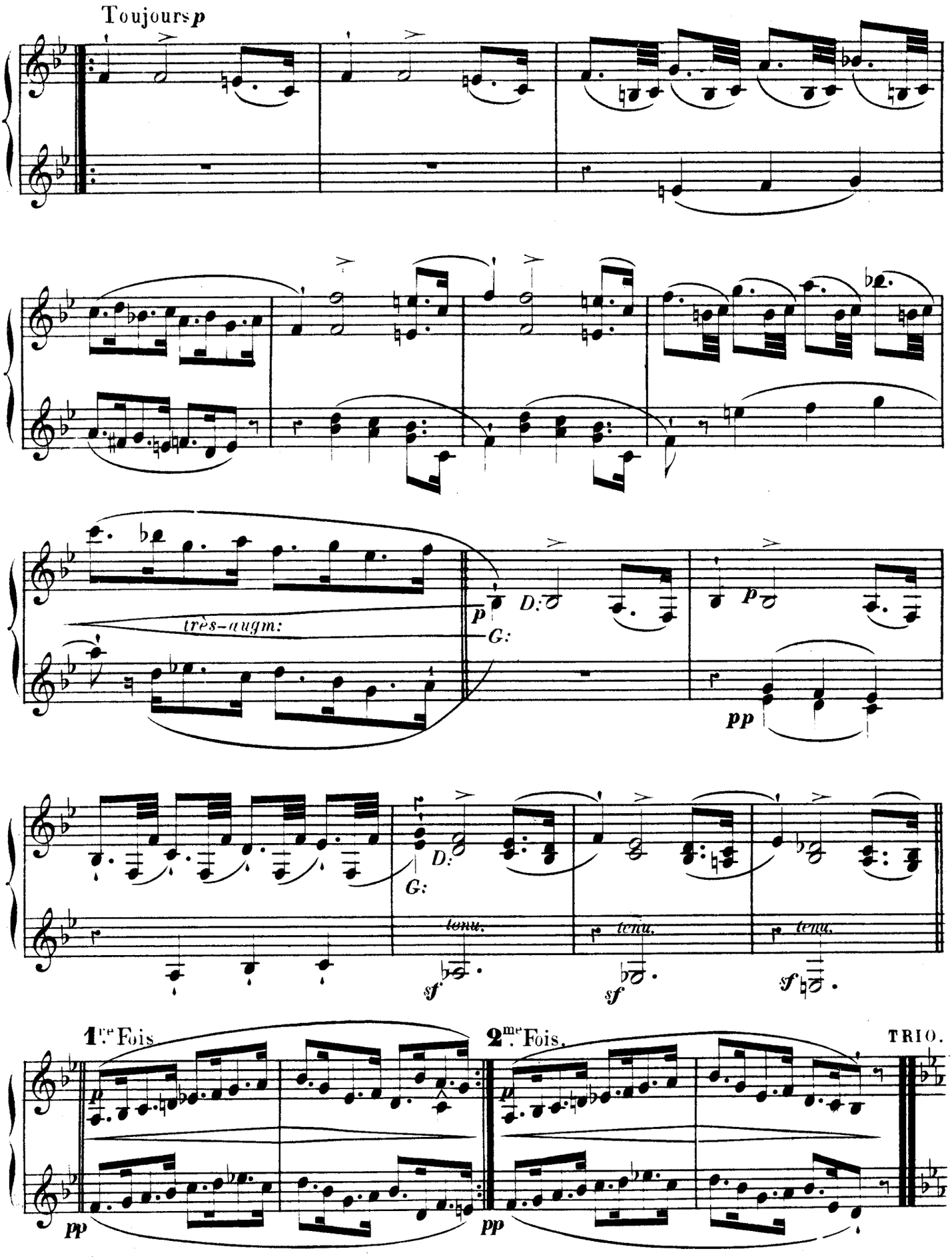
Toujours p
très-augm:
p
D:
G:
pp
D:
G:
tenu.
tenu.
tenu.
sf
sf
sf
1re Fois.
2me Fois.
TRIO.
pp
pp

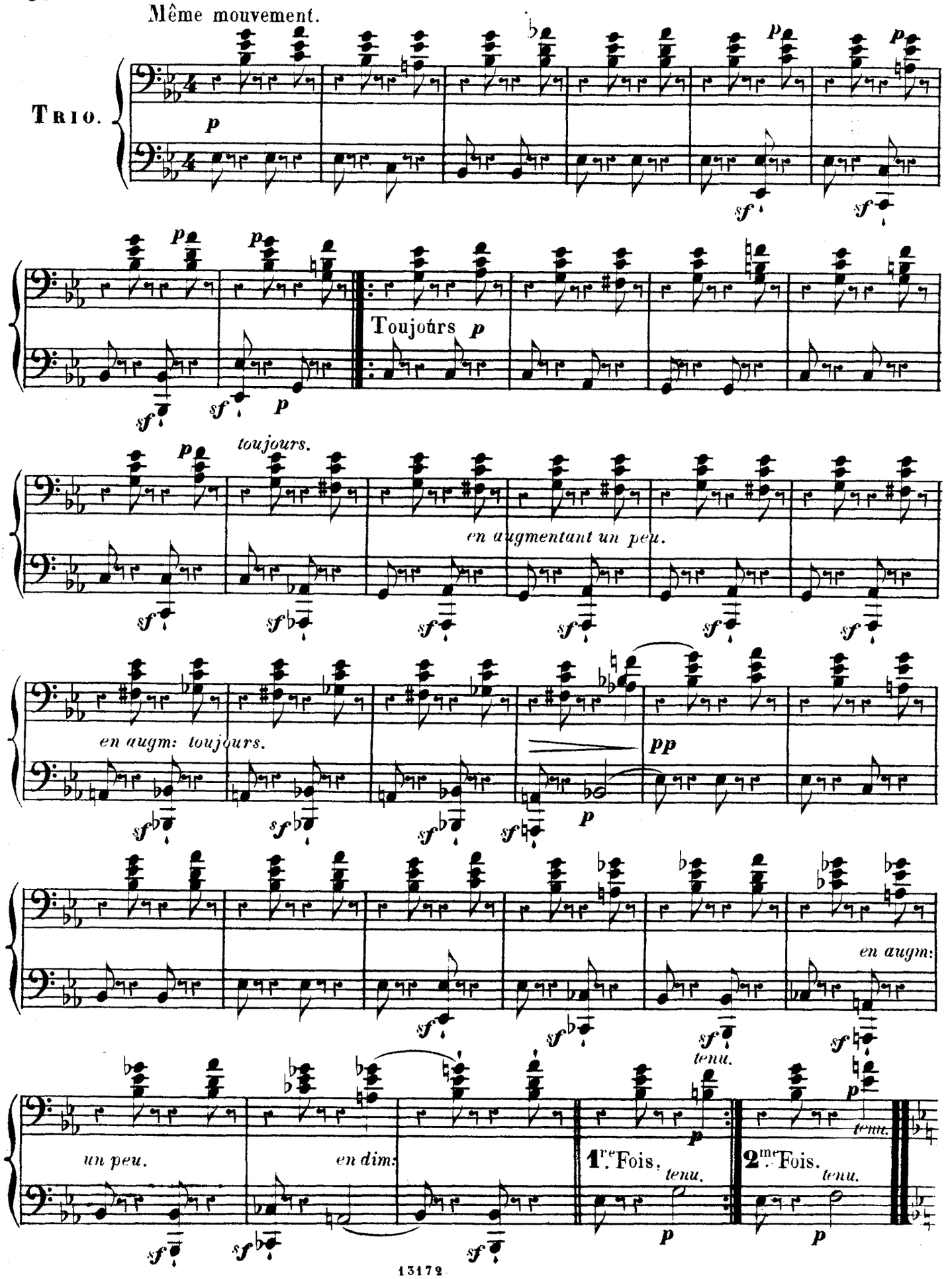
Même mouvement.
TRIO.
Toujours p
toujours.
en augmentant un peu.
en augm: toujours.
pp
en augm:
tenu.
un peu.
en dim:
1re. Fois. tenu.
2me. Fois. tenu.

Même mouvement.

TRIO.

p

p, avec expression.

en augm: un peu, mais toujours avec expression.

en augm: encore.

D:
G:

Délicatissime.

expressif.

en augm: un peu.

en dim:

1re. Fois.

2me. Fois.

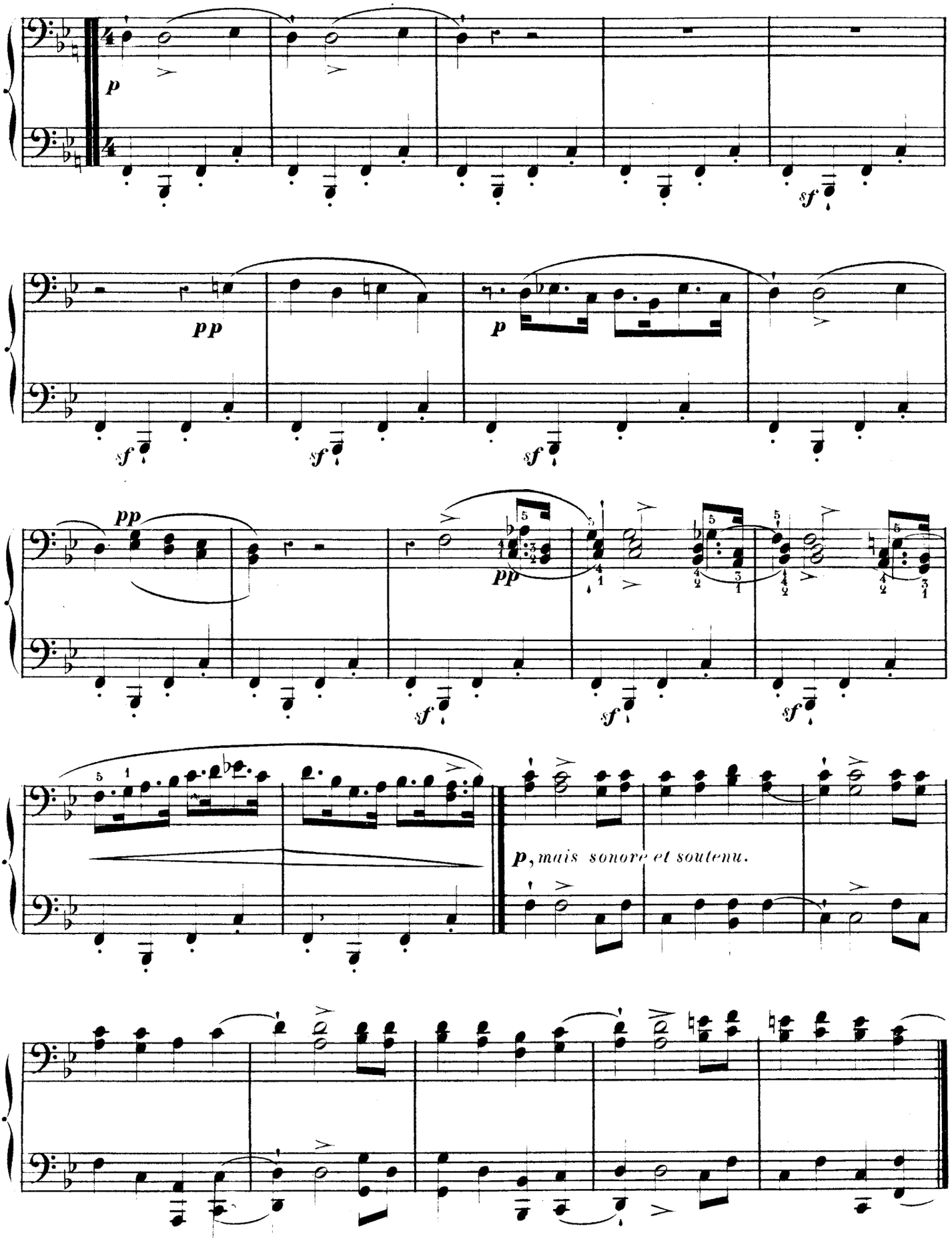
p
sf
pp
p, mais sonore et soutenu.

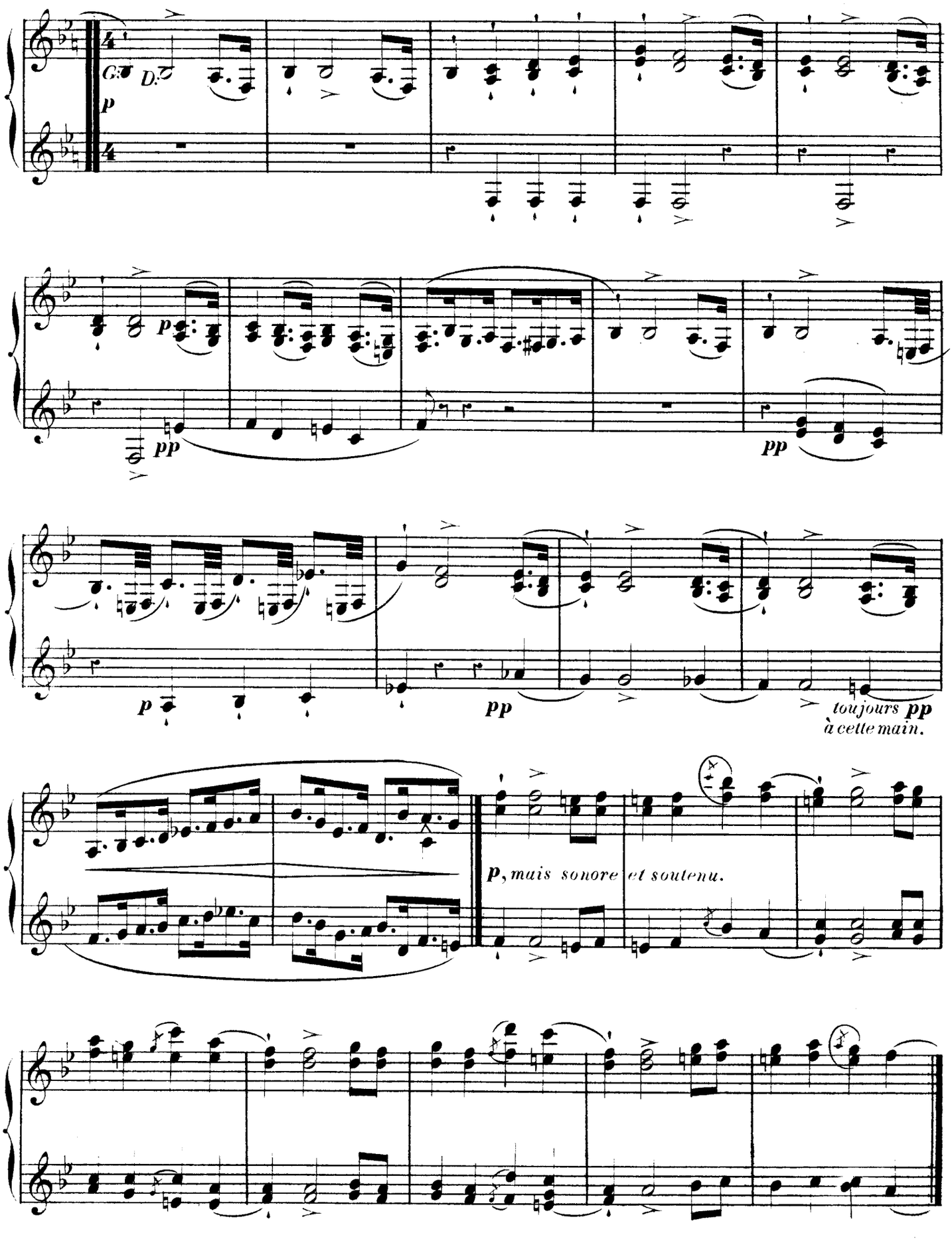
G.
D.
p
pp
p
pp
pp
toujours pp
à cette main.
p, mais sonore et soutenu.

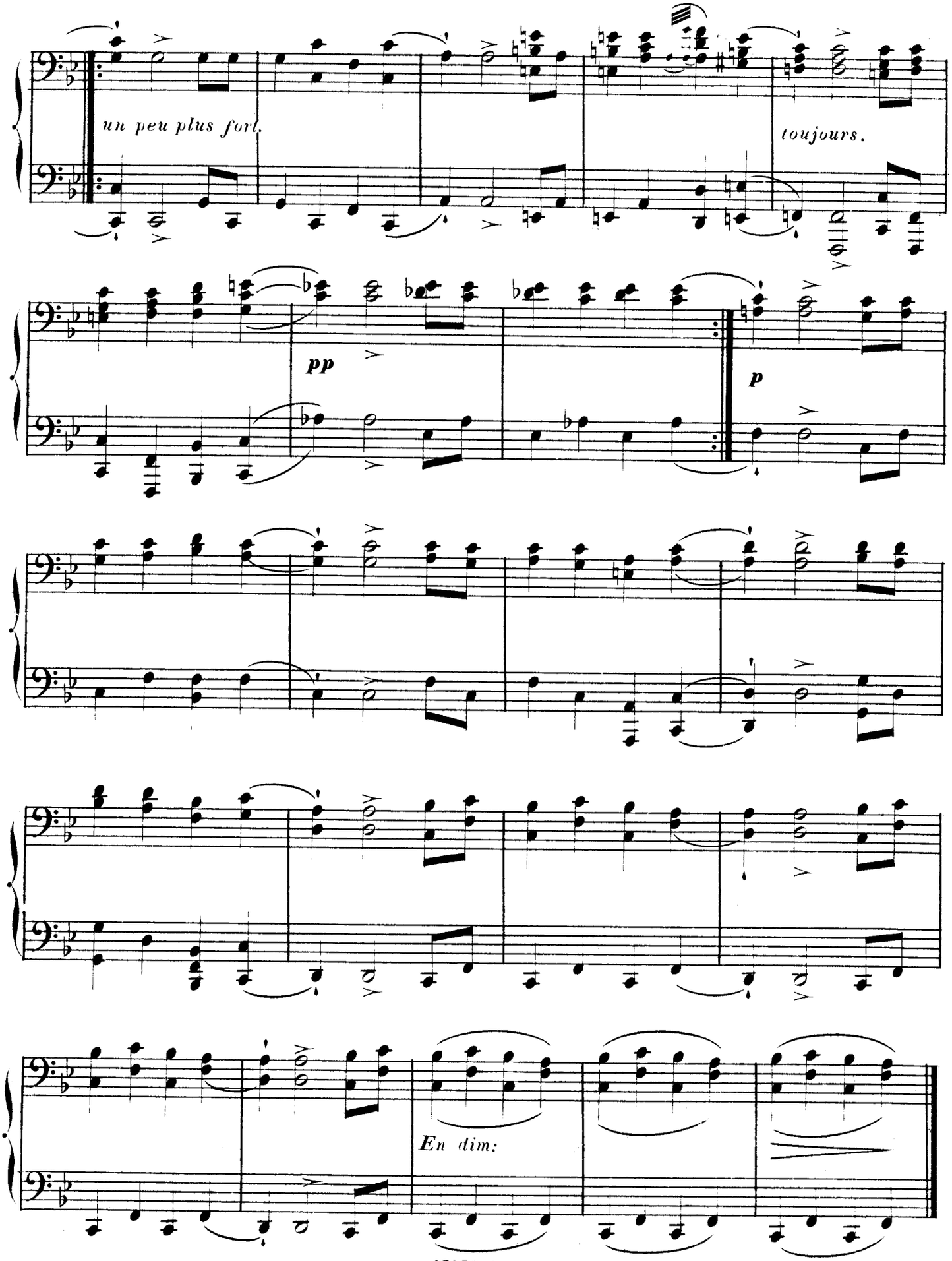
un peu plus fort.
toujours.
pp
p
En dim:

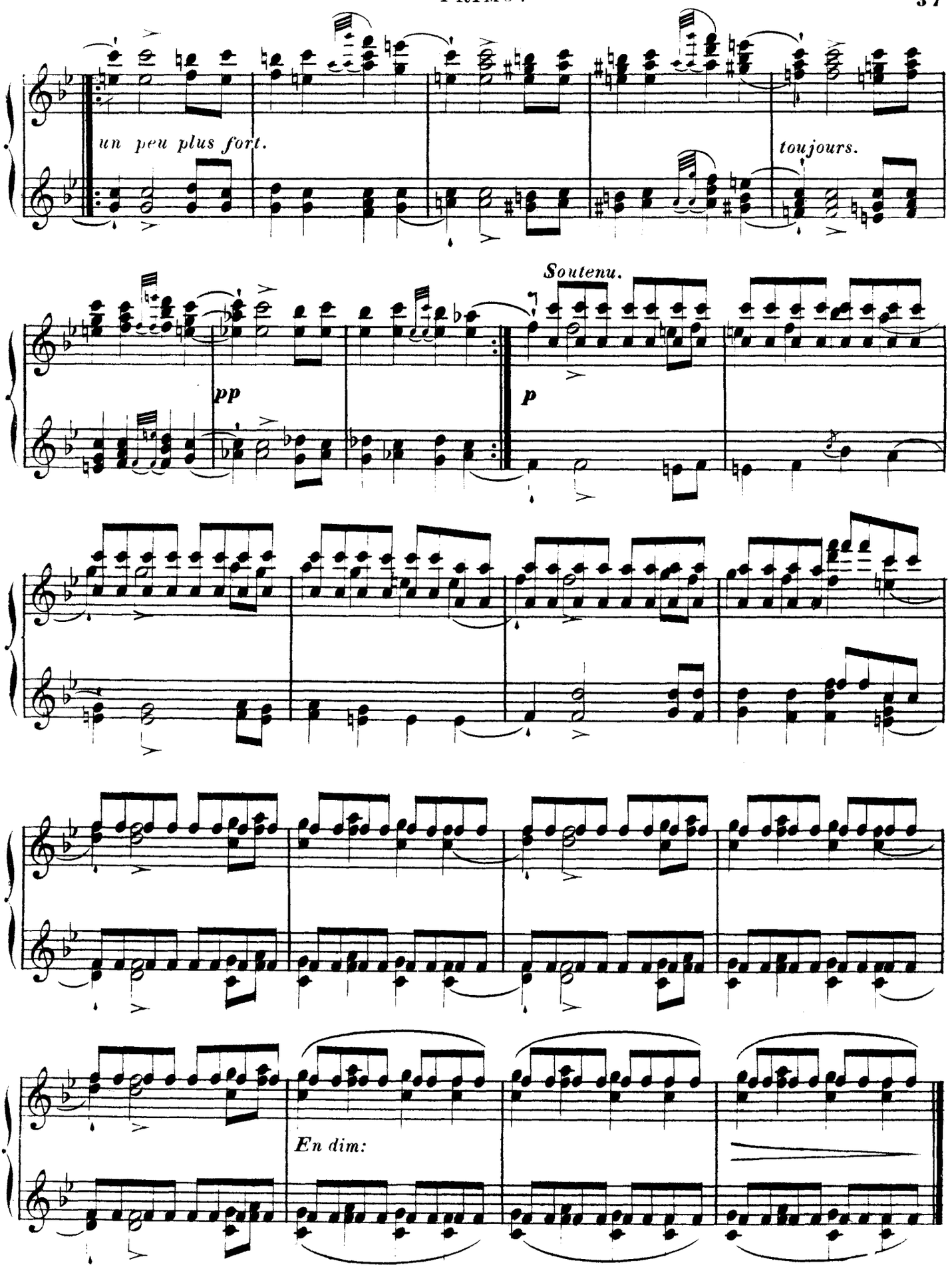
un peu plus fort.
toujours.
Soutenu.
pp
p
En dim:

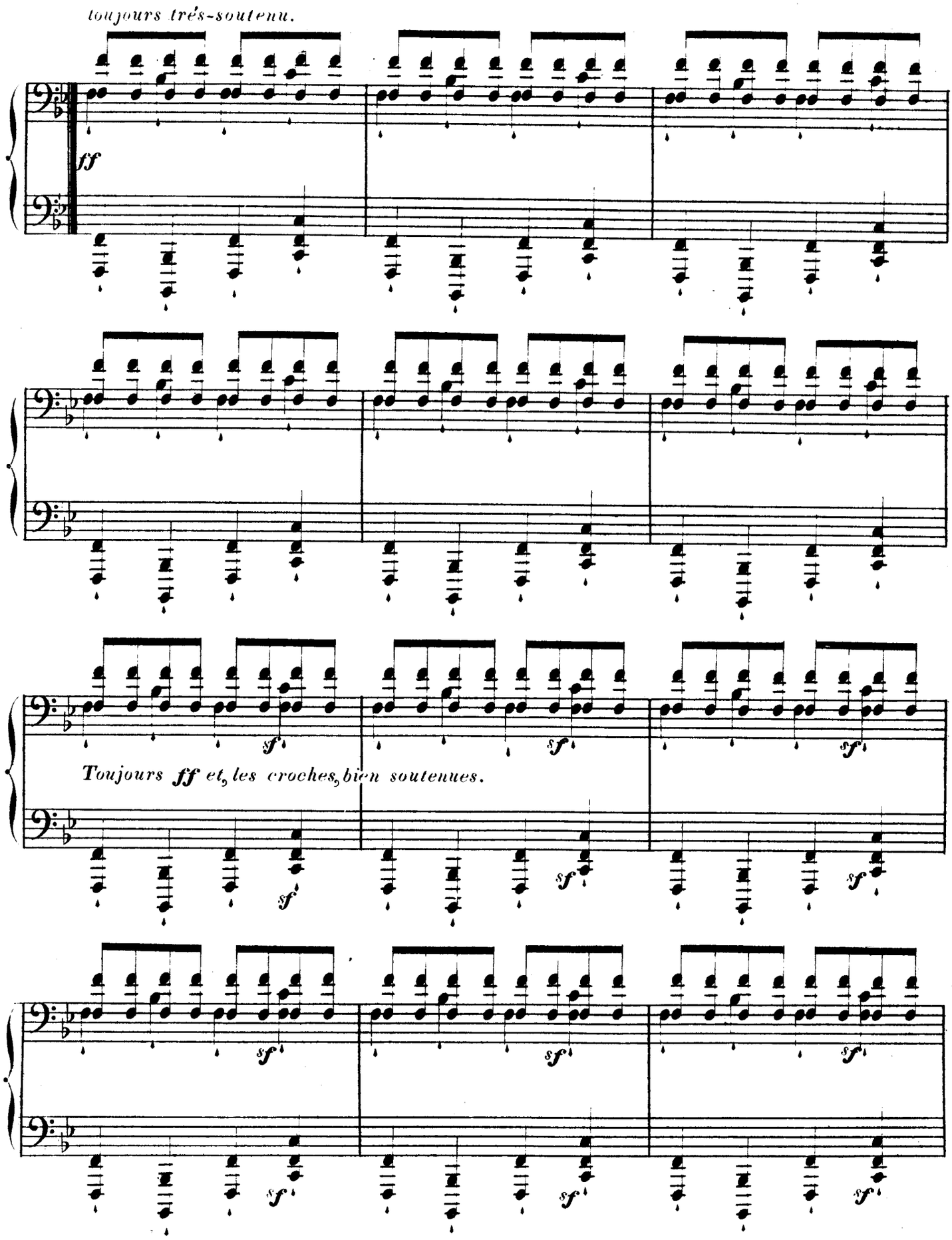
toujours très-soutenu.
ff
sf
Toujours ff et, les croches, bien soutenues.

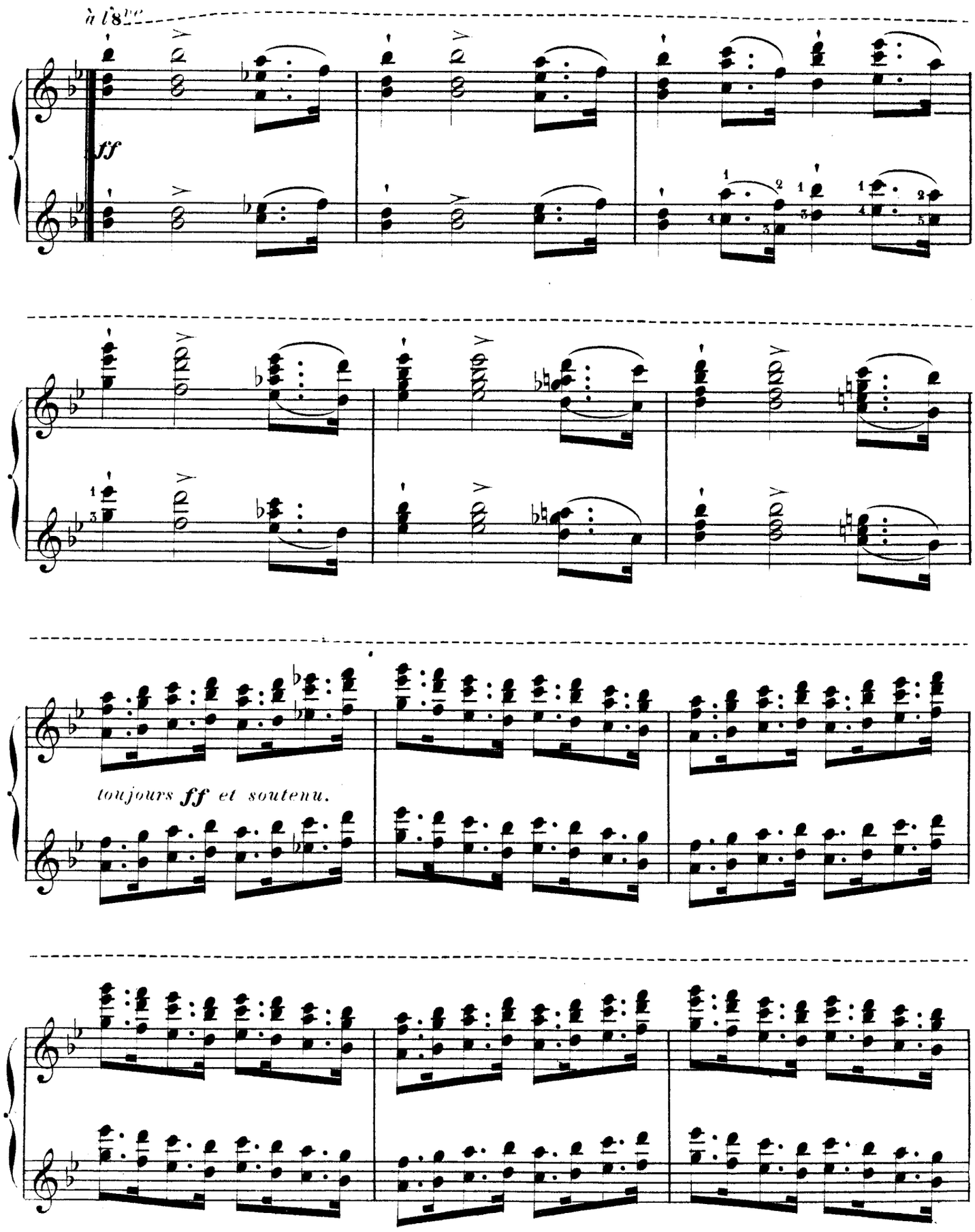
à l'8ve
ff
toujours ff et soutenu.

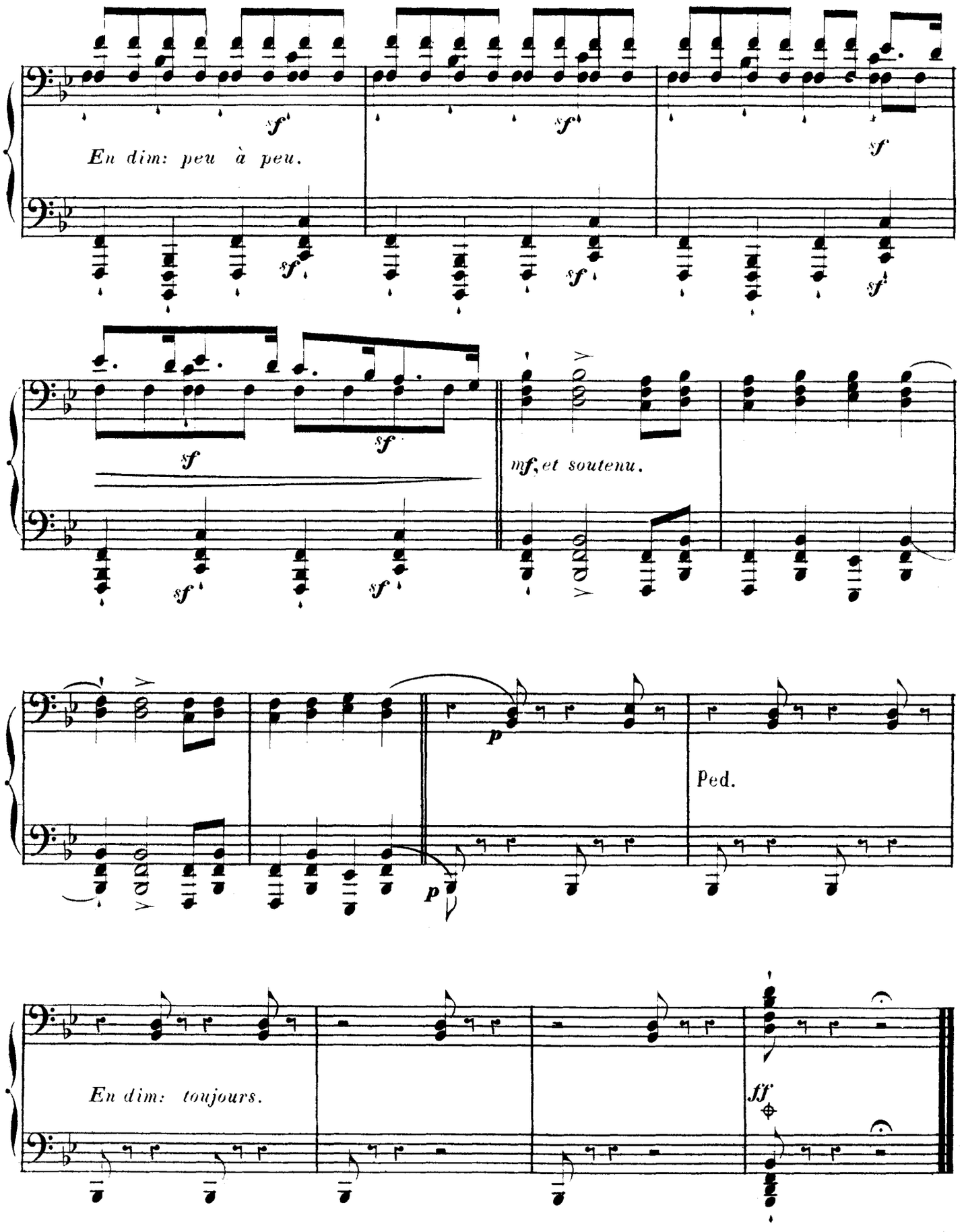
sf
En dim: peu à peu.
mf, et soutenu.
p
Ped.
En dim: toujours.
ff

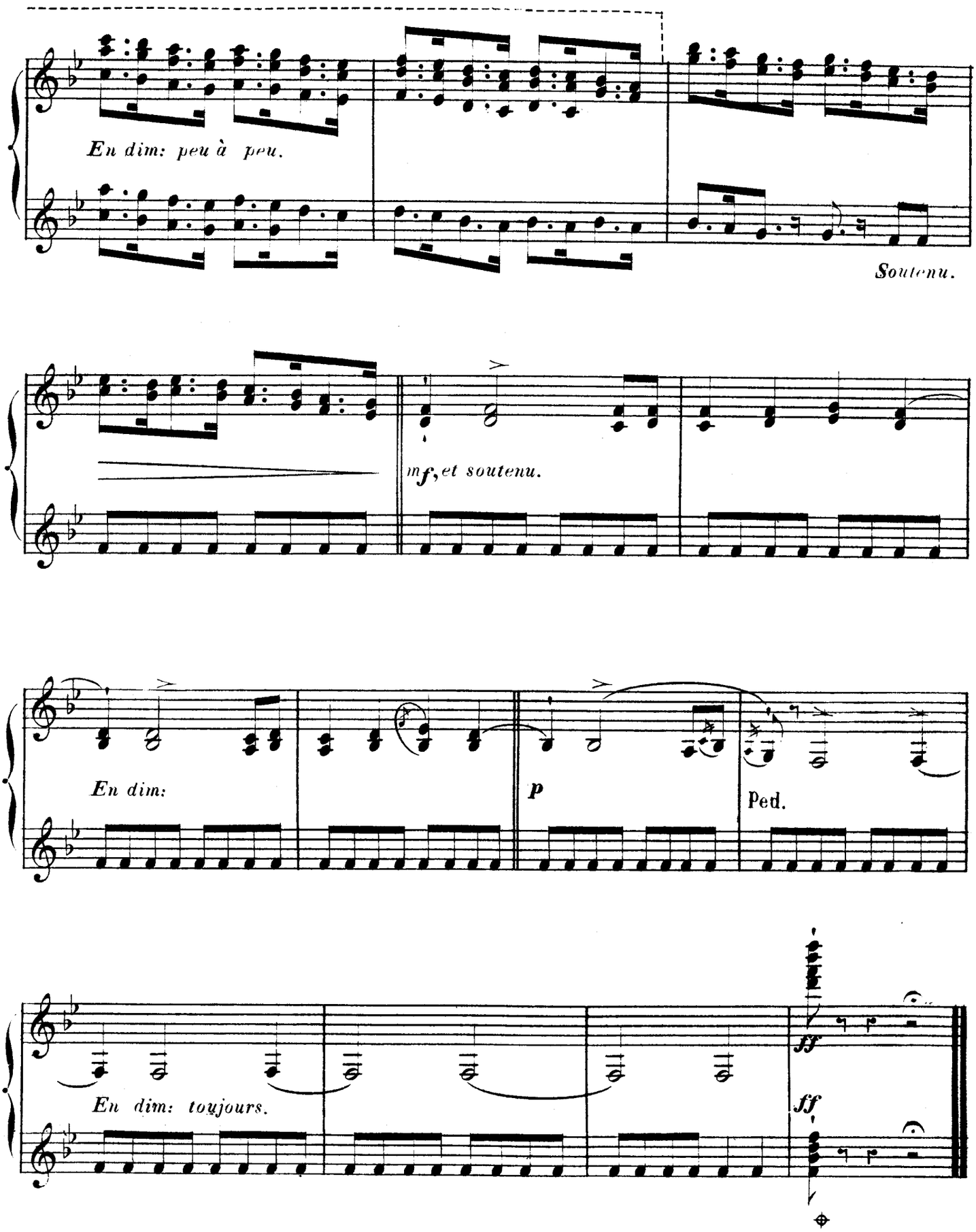

Imp. G. MERGAULT & Cie 12, rue Martel, Paris.