

Missa

Kyrie

Johann Anton Reichenauer

Allegro

Viola

5

9

12

16

20

24

28

32

36

40

44

48

Christe

60

66

72

78

Kyrie *Adagio*

Gloria

Fresco Allegro

5

9

12

15

18

21

24

27

30

33

Domine

75 *Allegro*

80

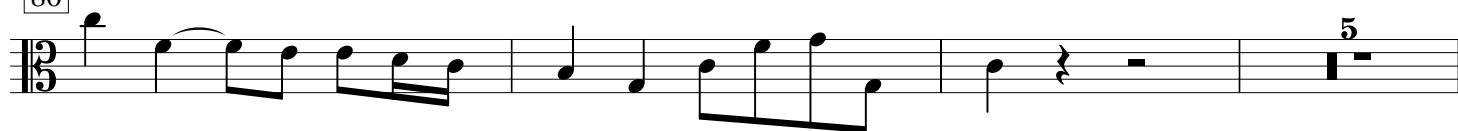

88

98

105

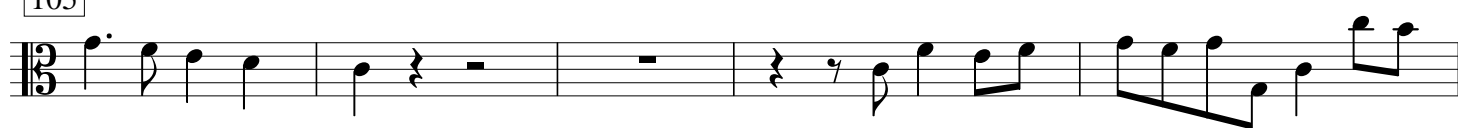

110

115

Cum Sancto

192 *Adagio**Presto*

8

