

Fagott

Johann Baptist Vanhal

Quartett C-Dur für Oboe,
Englischhorn, Baritonoboe und Fagott

Nach einem Streichquartett in Es-Dur, verkürzte Fassung.

Eingerichtet von Notenschreiber at IMSLP

Copyright: Creative Commons Attribution Non-commercial 3.0

Quartett C-Dur für Oboe, Englischhorn, Baritonoboe und Fagott

Fagott

J. B. Vanhal

Allegro con fuoco

6

12

17

20

23

26

Andante

35

40

42

44

50

55

61

64

Allegro

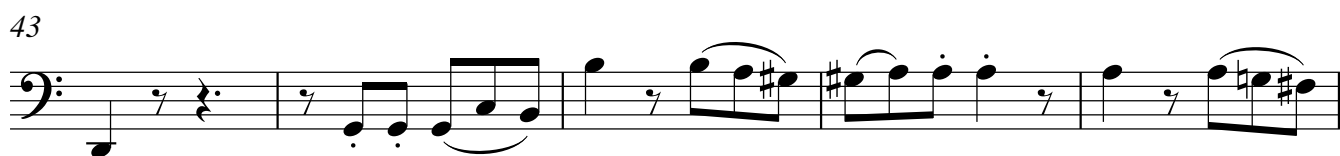
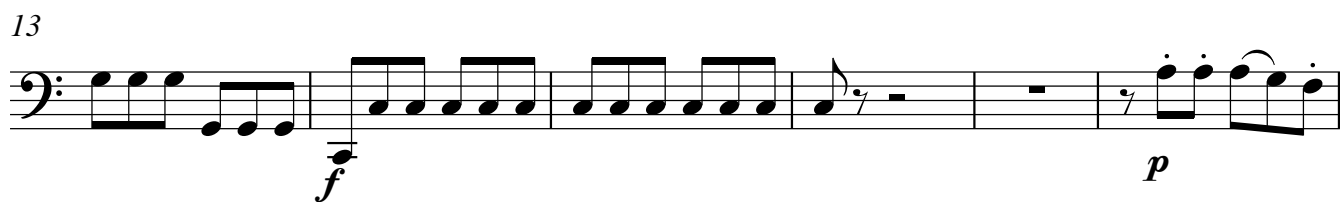
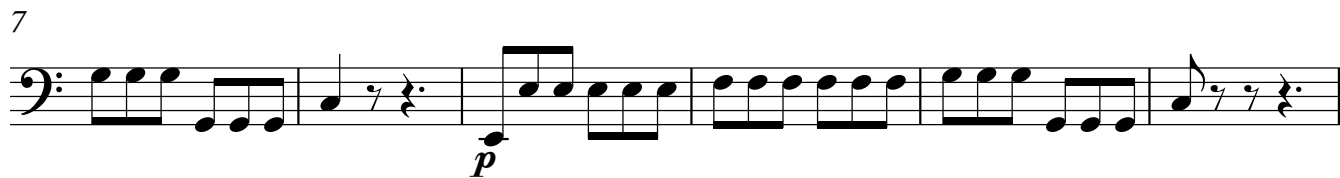

Fagott

48

54

58

64

69

76

81
