Viola

HASTANE ÖNÜNDE İNCİR AĞACI

KAYNAK;NİDA TÜFEKÇİ
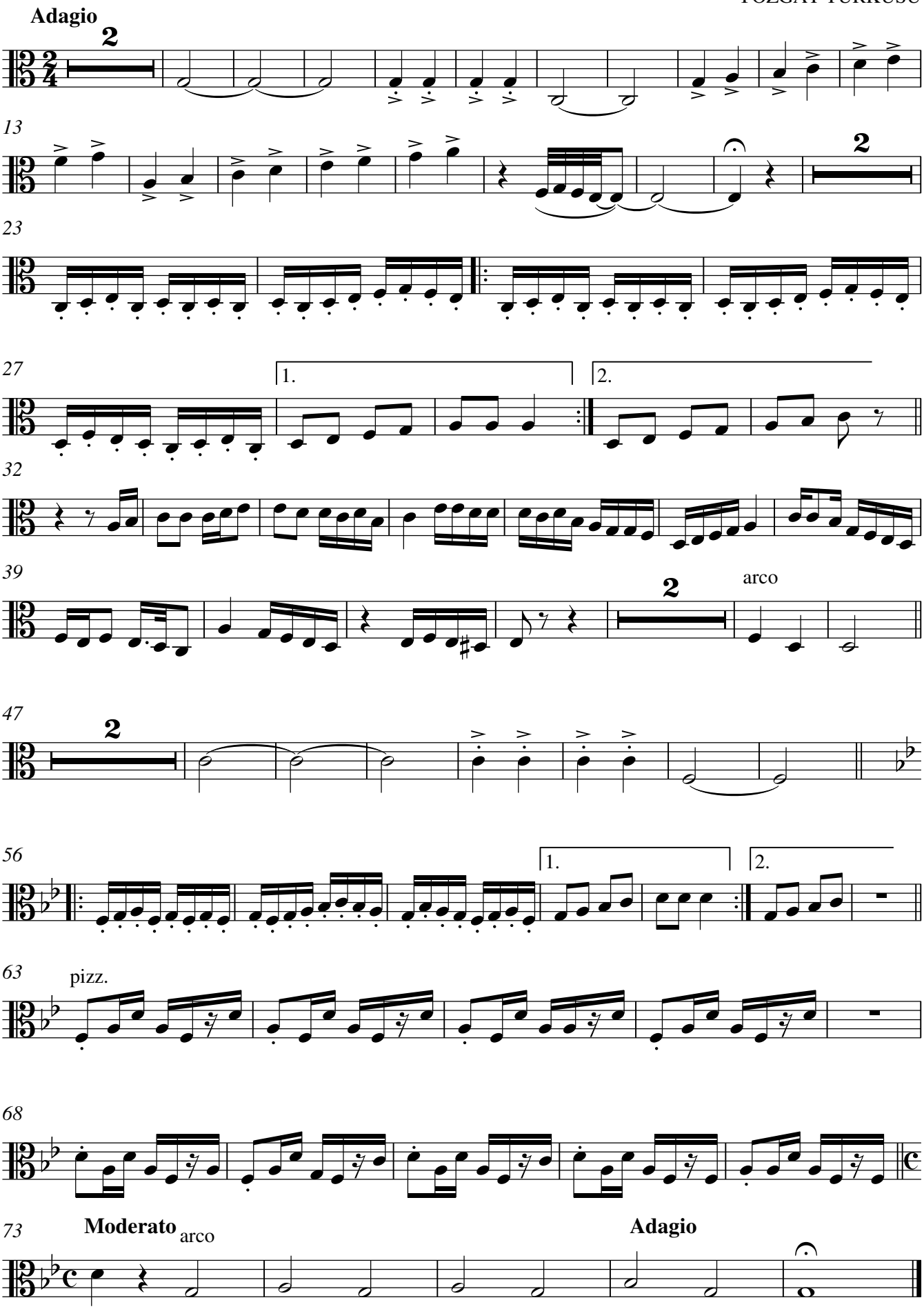
YOZGAT TÜRKÜSÜ