

# MADRIGAL

*(O Care, Thou Wilt Despatch Me)*

for Brass Quintet

Score (01':10")

Allegro ♩ = 100

Thomas Weelkes (1576 - 1623)

Arr. Michel Rondeau

Trumpet in C 1

Trumpet in C 2

Trombone

Bass Trombone

Tuba

C Tpt. 1

C Tpt. 2

Tbn.

B. Tbn.

Tuba

MADRIGAL - Weelkes - Score

2  
17

24

MADRIGAL - Weelkes - Score

34

43

MADRIGAL - Weelkes - Score

4  
48

52

# MADRIGAL

*(O Care, Thou Wilt Despatch Me)*

*for Brass Quintet*

## C Trumpets

Allegro  $\text{♩} = 100$

Thomas Weelkes (1576 - 1623)

Arr. Michel Rondeau

# MADRIGAL

*(O Care, Thou Wilt Despatch Me)*

*for Brass Quintet*

## Bb Trumpets

Thomas Weelkes (1576 - 1623)

Arr. Michel Rondeau

Allegro  $\text{♩} = 100$

# MADRIGAL

*(O Care, Thou Wilt Despatch Me)*

*for Brass Quintet*

Thomas Weelkes (1576 - 1623)

Arr. Michel Rondeau

## Trombones

Allegro ♩ = 100

Measures 12-20 of the Trombone part. The melodic line continues with more complex intervals and some grace notes. The accompaniment remains consistent with the previous section.

Measures 21-31 of the Trombone part. The melodic line features a prominent tritone interval. The accompaniment includes some rests and sustained notes.

Measures 50-56 of the Trombone part. The melodic line ends with a sustained note. The accompaniment concludes with a final rhythmic pattern.

# MADRIGAL

*(O Care, Thou Wilt Despatch Me)*  
for Brass Quintet

## Tuba

Thomas Weelkes (1576 - 1623)  
Arr. Michel Rondeau

Allegro ♩ = 100

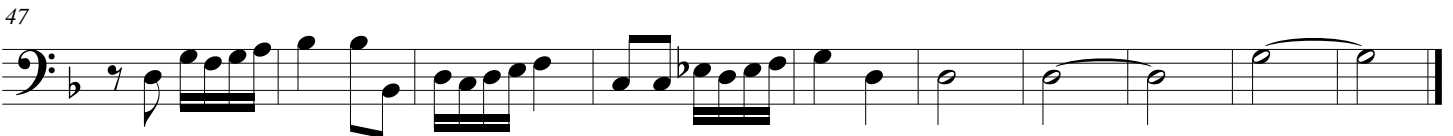
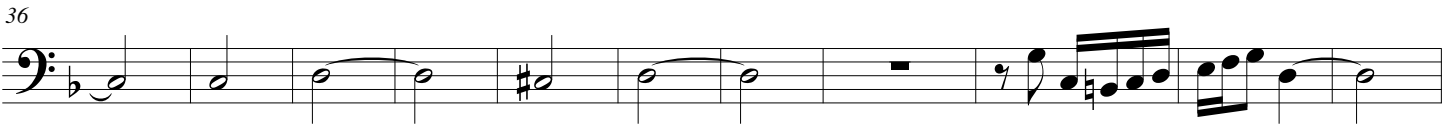
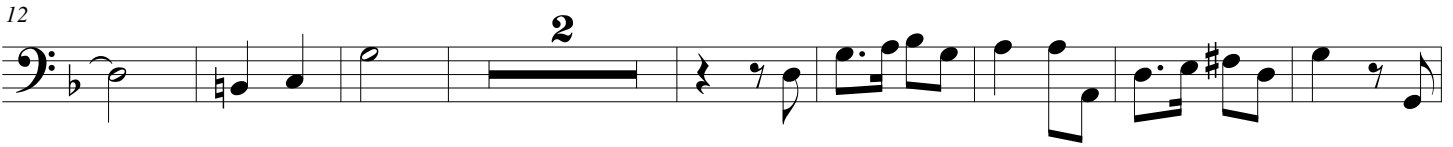

# MADRIGAL

*(O Care, Thou Wilt Despatch Me)*

**F Horns (Trombones)**

*for Brass Quintet*

Thomas Weelkes (1576 - 1623)

Arr. Michel Rondeau

Allegro ♩ = 100

