Pianoforte-Werke
zu zwei Händen
von
STEPHEN HELLER.
Zweiter Band.

IM WALDE.

Op. 86. Sieben Charakterstücke. Erste Reihe.

Heft 1.	№ 1. As dur.	Seite	3.
„	„ 2. Es moll.	„	8.
„ 2.	„ 3. E dur.	„	14.
„	„ 4. A dur.	„	20.
„ 3.	„ 5. As dur.	„	25.
„	„ 6. F dur.	„	30.
„ 4.	„ 7. Fis dur.	„	38.

Op. 128. Sieben Charakterstücke. Zweite Reihe.

Heft 5.	№ 1. Eintritt. Es dur.	Seite	48.
„	„ 2. Waldgeflüster. B dur.	„	51.
„ 6.	„ 3. Waidmannslust. D dur.	„	57.
„	„ 4. Einsame Blume. Fis moll.	„	64.
„ 7.	„ 5. Waldsage. D moll.	„	66.
„	„ 6. Verfolgtes Eichhörnchen. H dur.	„	75.
„ 8.	„ 7. Rückwanderung. B dur.	„	78.

Op. 136. Sechs Charakterstücke. Dritte Reihe.

Heft 9.	№ 1. Im Walde. D dur.	Seite	84.
„	„ 2. Max. Es dur.	„	92.
„	„ 3. Agathe. G moll.	„	96.
„ 10.	„ 4. Strophen des Caspar. H dur.	„	101.
„	„ 5. Aennchen u. Agathe. B dur.	„	106.
„	„ 6. Wilde Blumen. Es dur.	„	110.

Eigenthum der Verleger.

Leipzig, Breitkopf & Härtel.

Eingetragen in das Vereinsarchiv.

V. A. 447.

IM WALDE.

SIEBEN CHARAKTERSTÜCKE

von

STEPHEN HELLER.

Op. 86. Heft I.

Allegretto con moto. 𝅗𝅥 = 112.

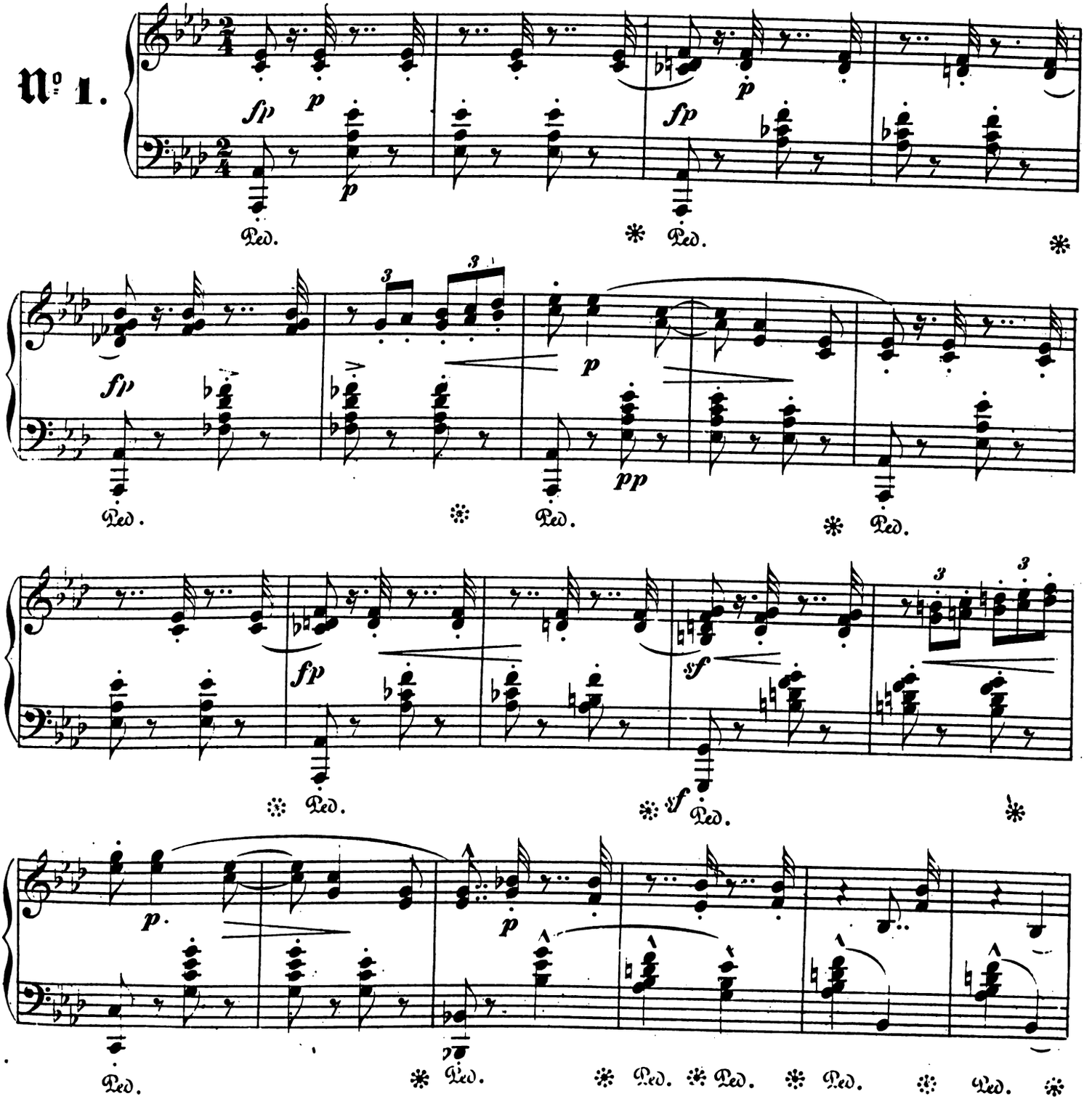

Stich und Druck von Breitkopf & Härtel in Leipzig.

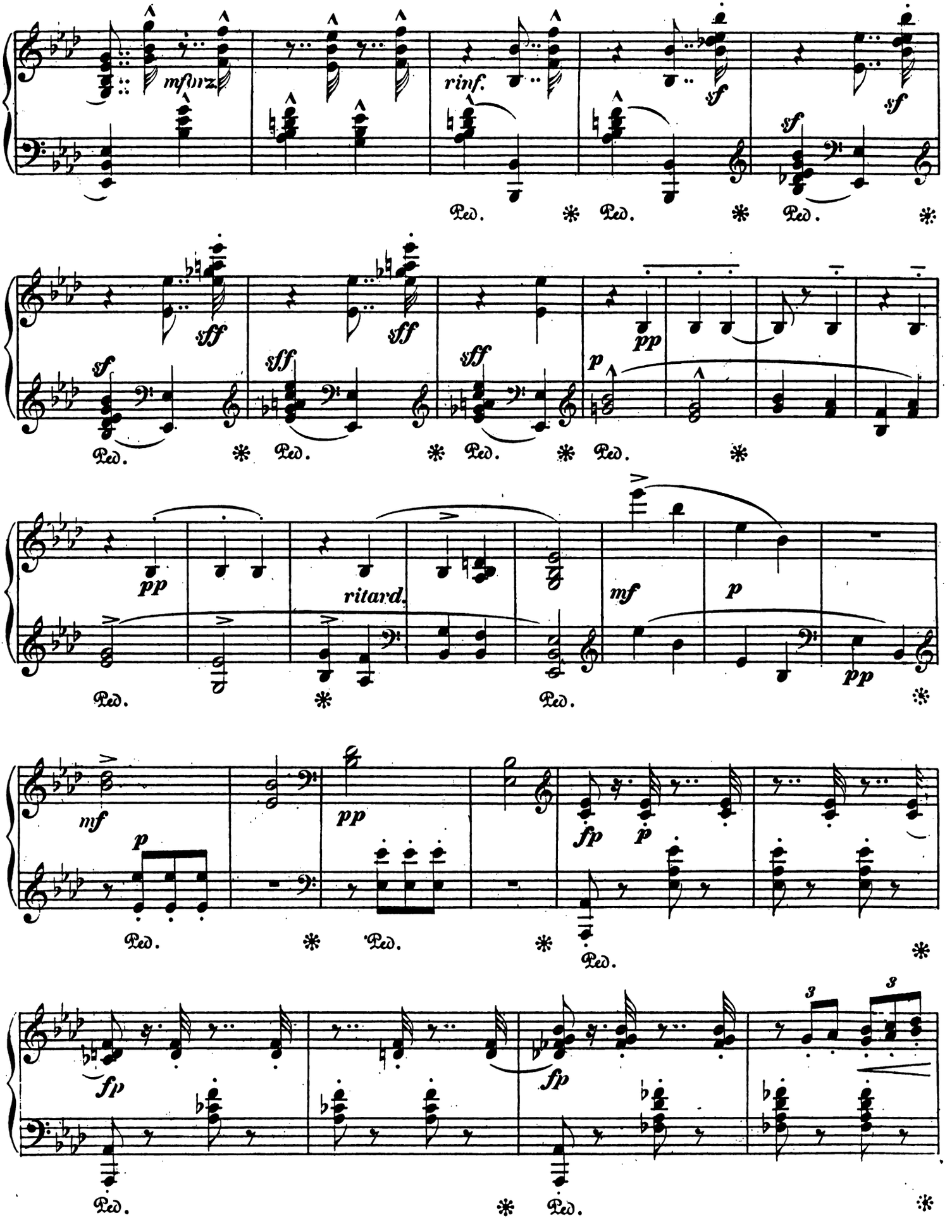
mforz.
rinf.
sf
sff
p
pp
ritard.
mf
fp
Ped.

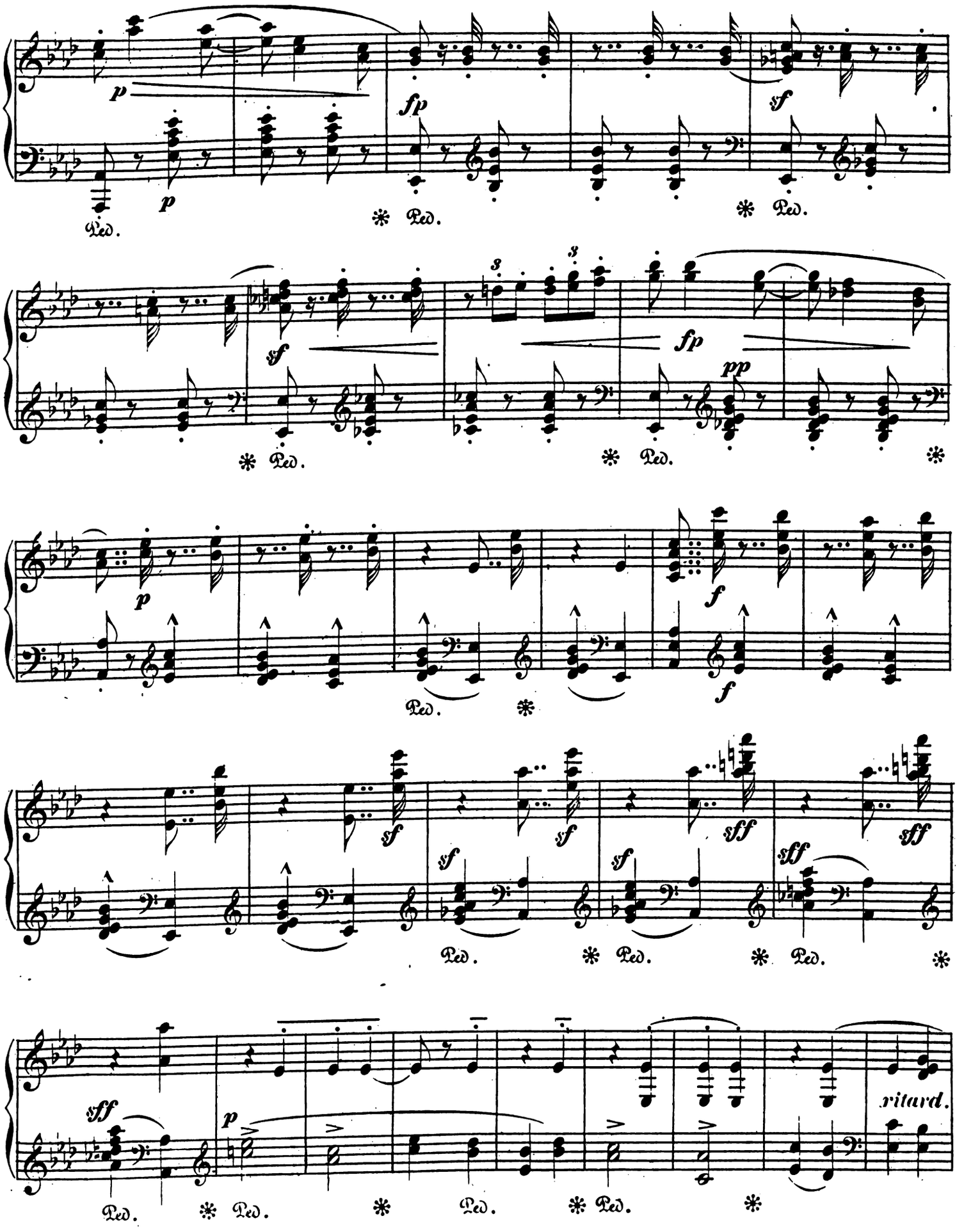
p
p
fp
sf
Ped.
Ped.
Ped.
sf
fp
pp
Ped.
Ped.
p
f
f
Ped.
sf
sf
sff
sff
sf
sf
sff
Ped.
Ped.
Ped.
sff
p
ritard.
Ped.
Ped.
Ped.
Ped.

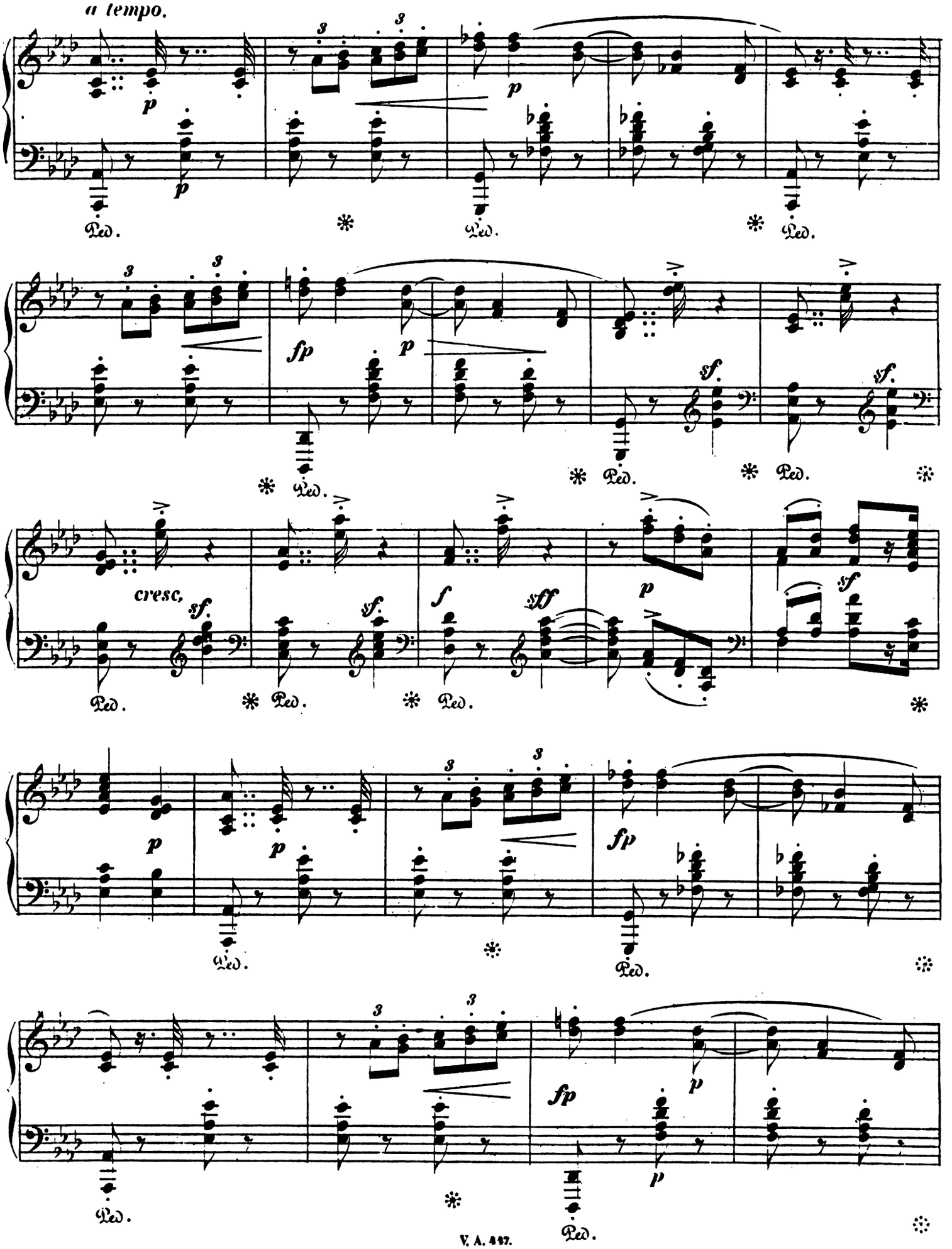
a tempo.
p
Ped.
fp
sf.
cresc.
f
sff

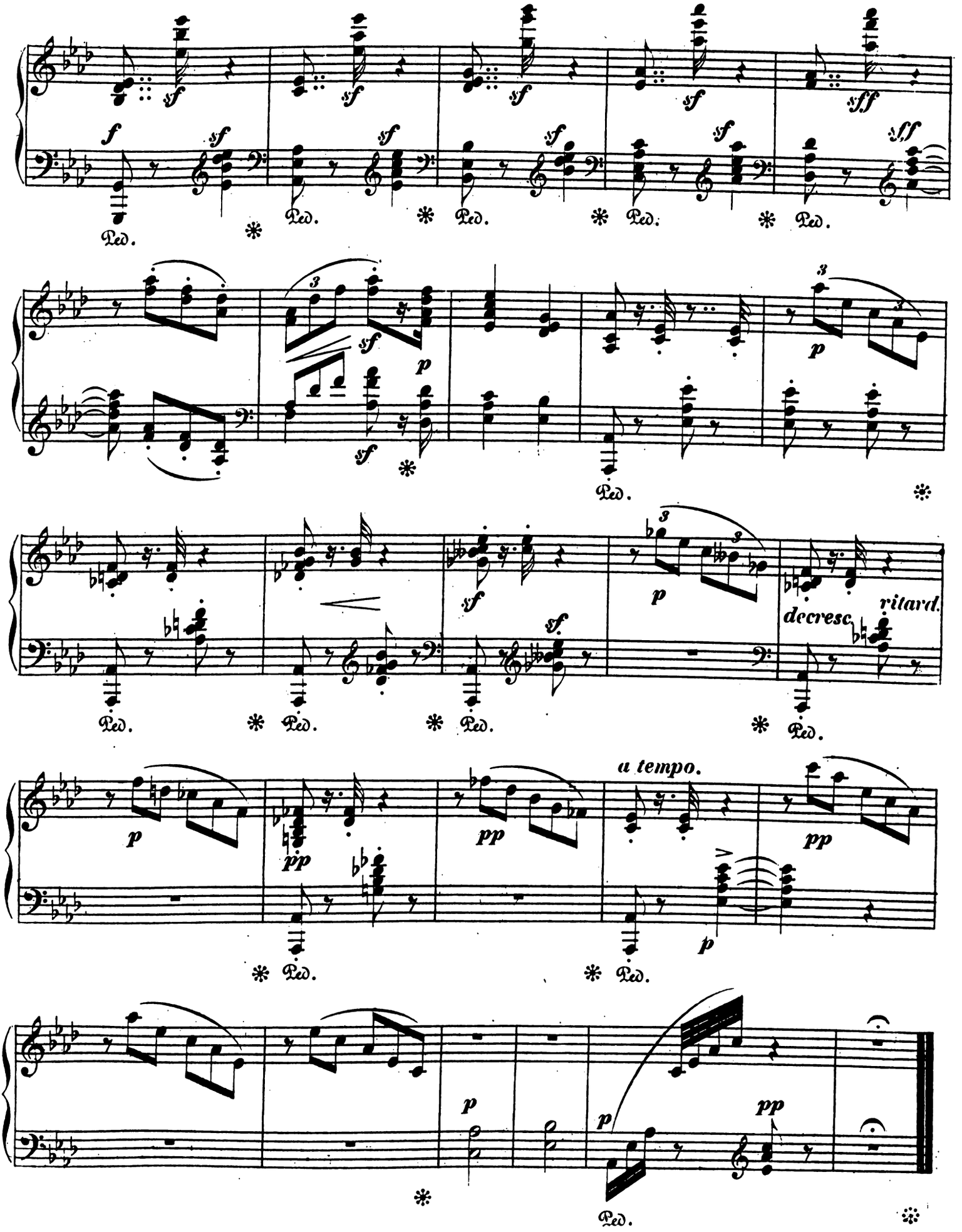
decresc.
ritard.
a tempo.

Agitato con passione. ♩. = 88.

№ 2.

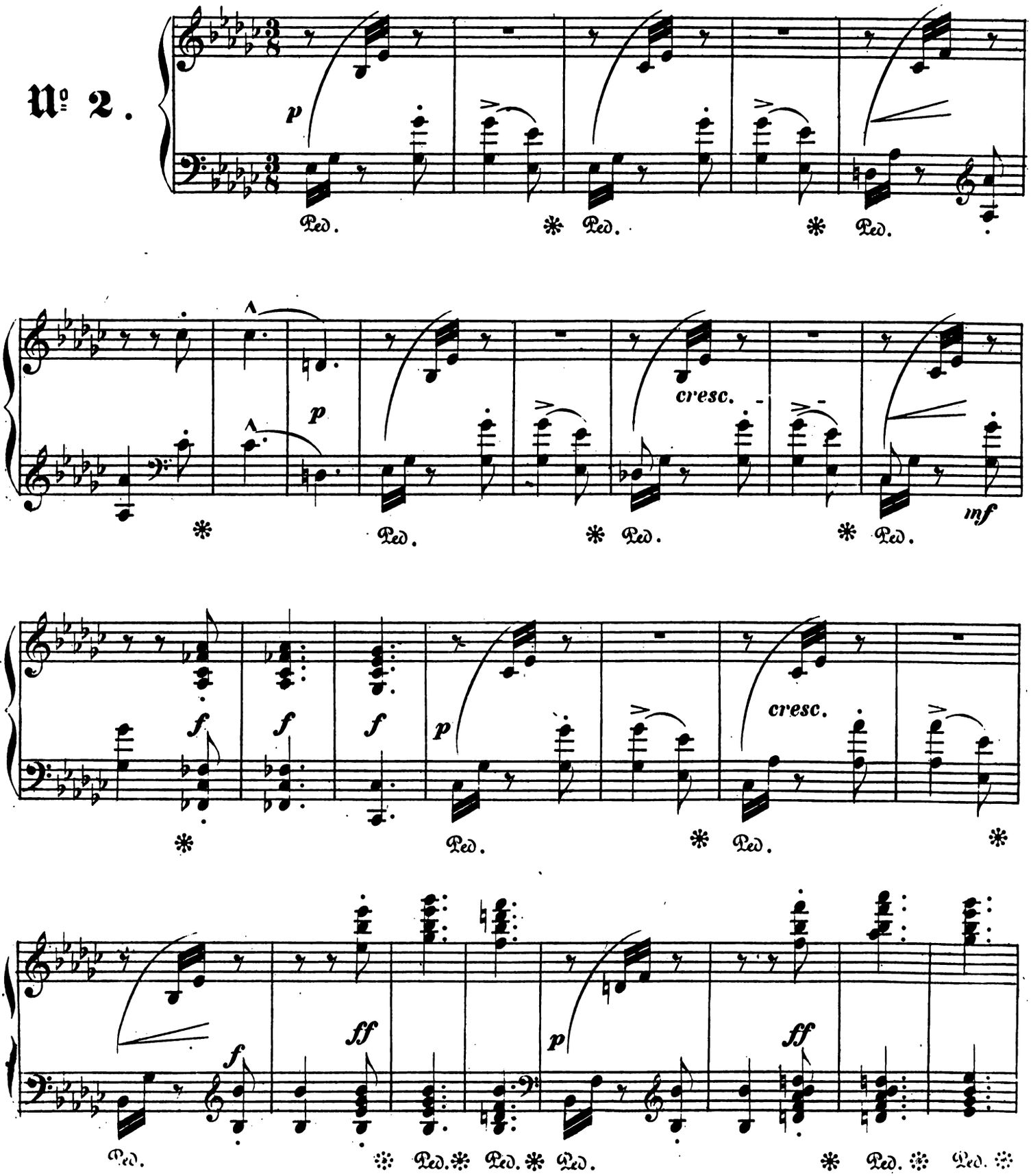

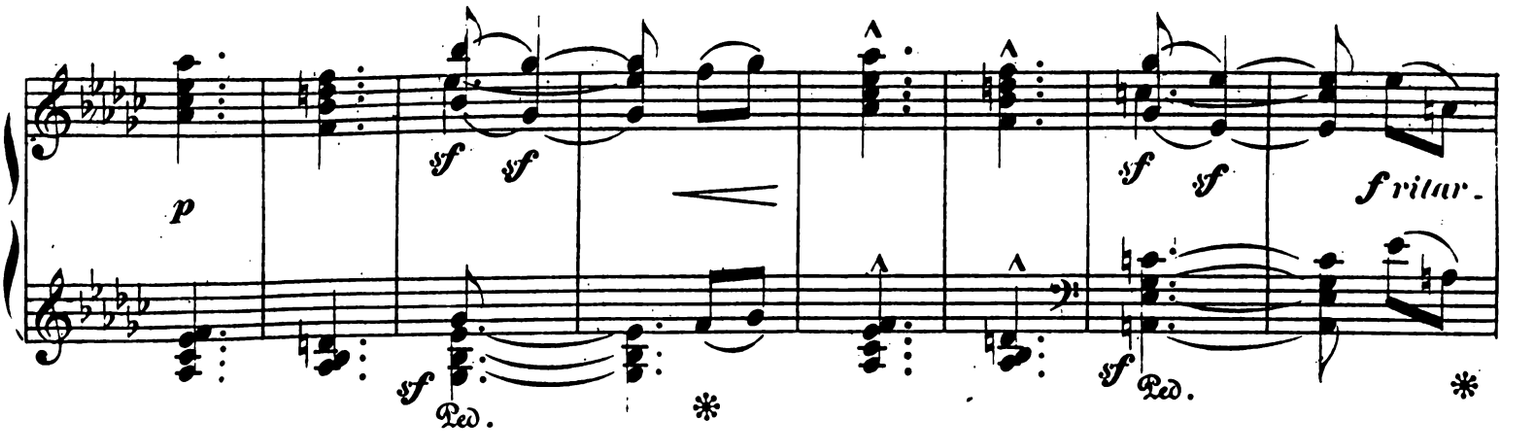
p
sf sf
sf Ped. *
sf sf
sf Ped. *
f ritar.

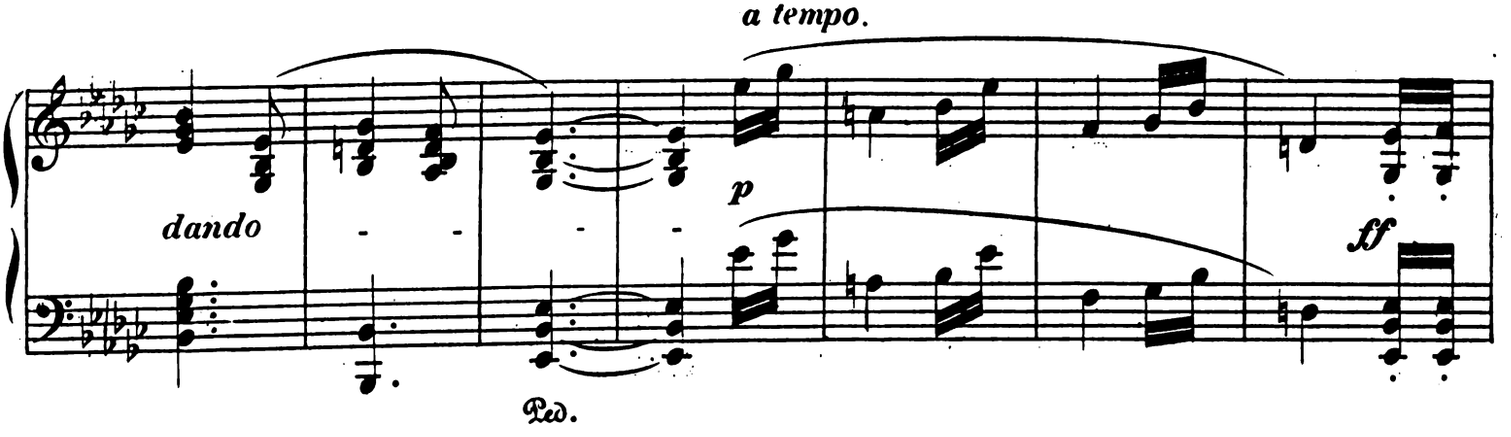
a tempo.
dando - - - -
p
Ped.
ff

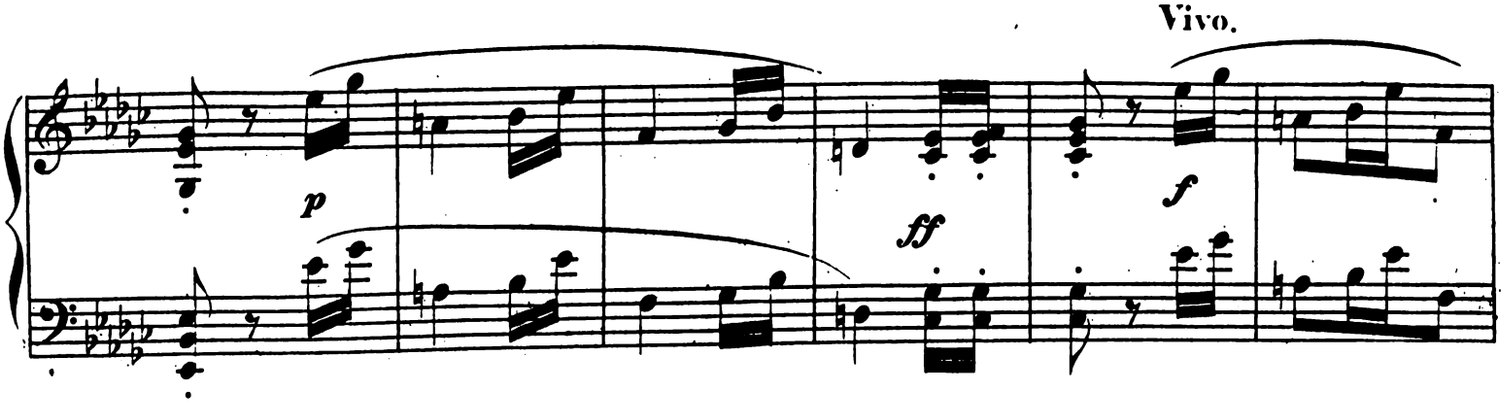
Vivo.
p
ff
f

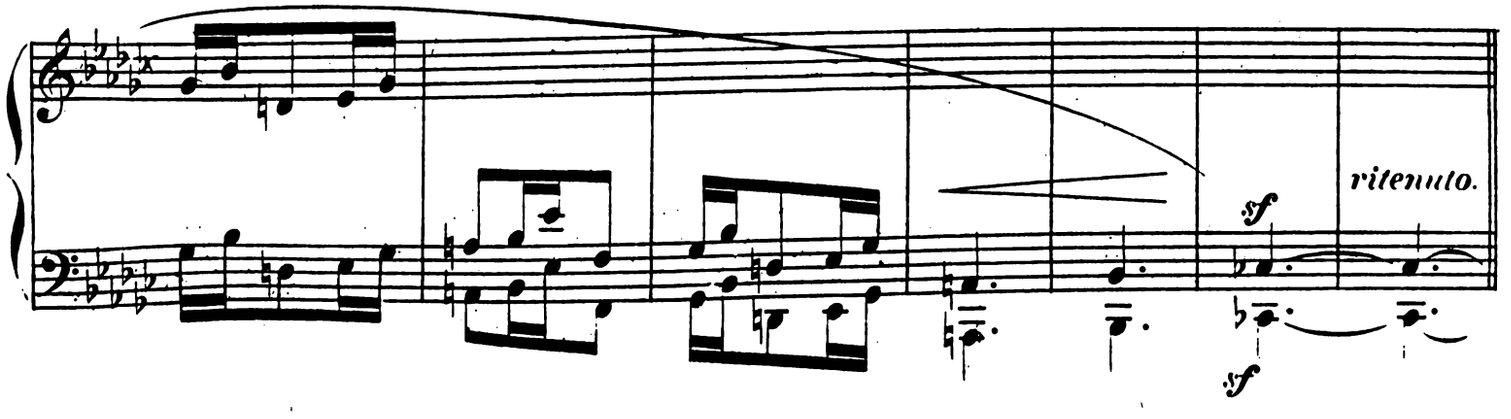
ritenuto.
sf
sf

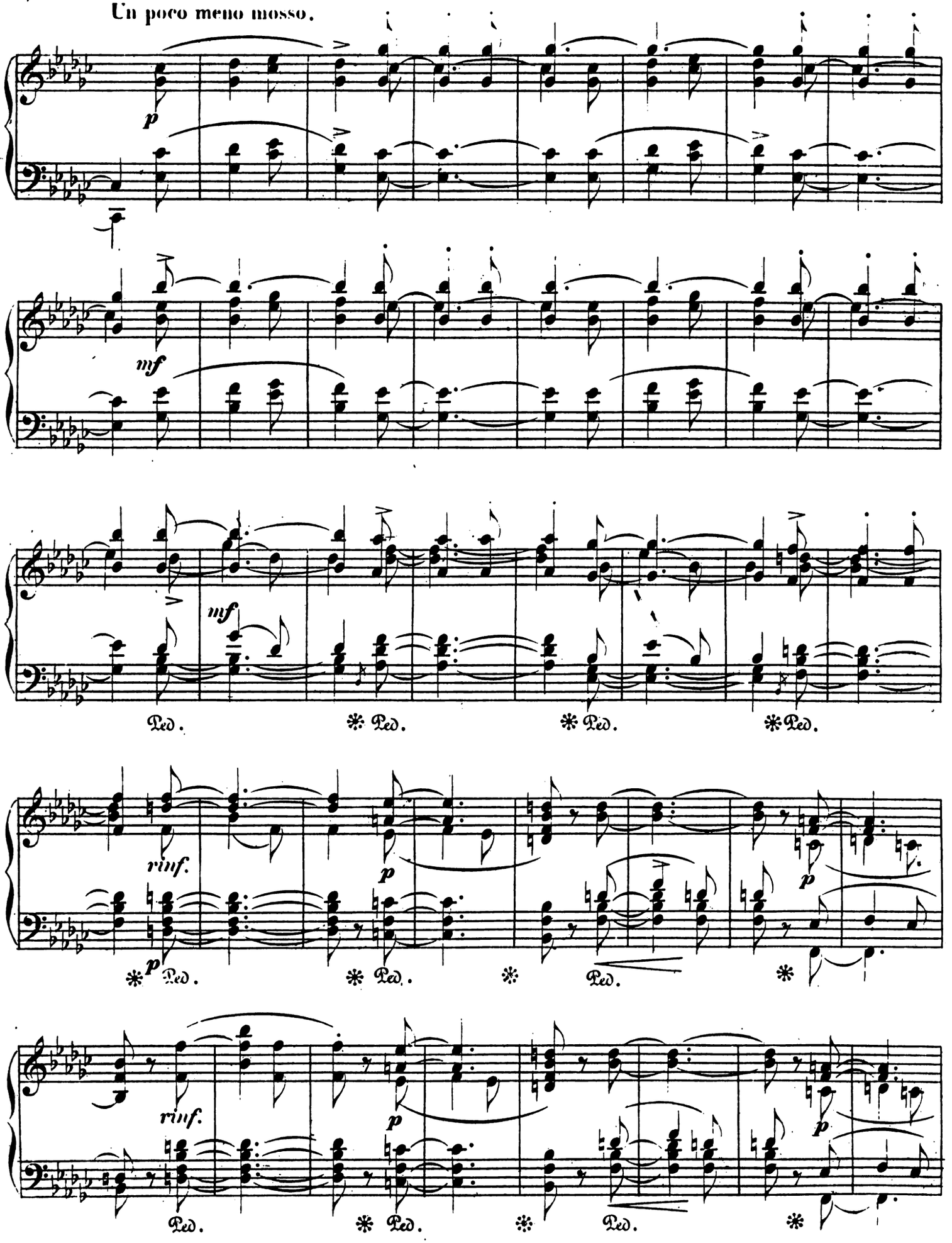
Un poco meno mosso.
p
mf
mf
Ped.
Ped.
Ped.
Ped.
rinf.
p
p
Ped.
Ped.
Ped.
rinf.
p
p
Ped.
Ped.
Ped.

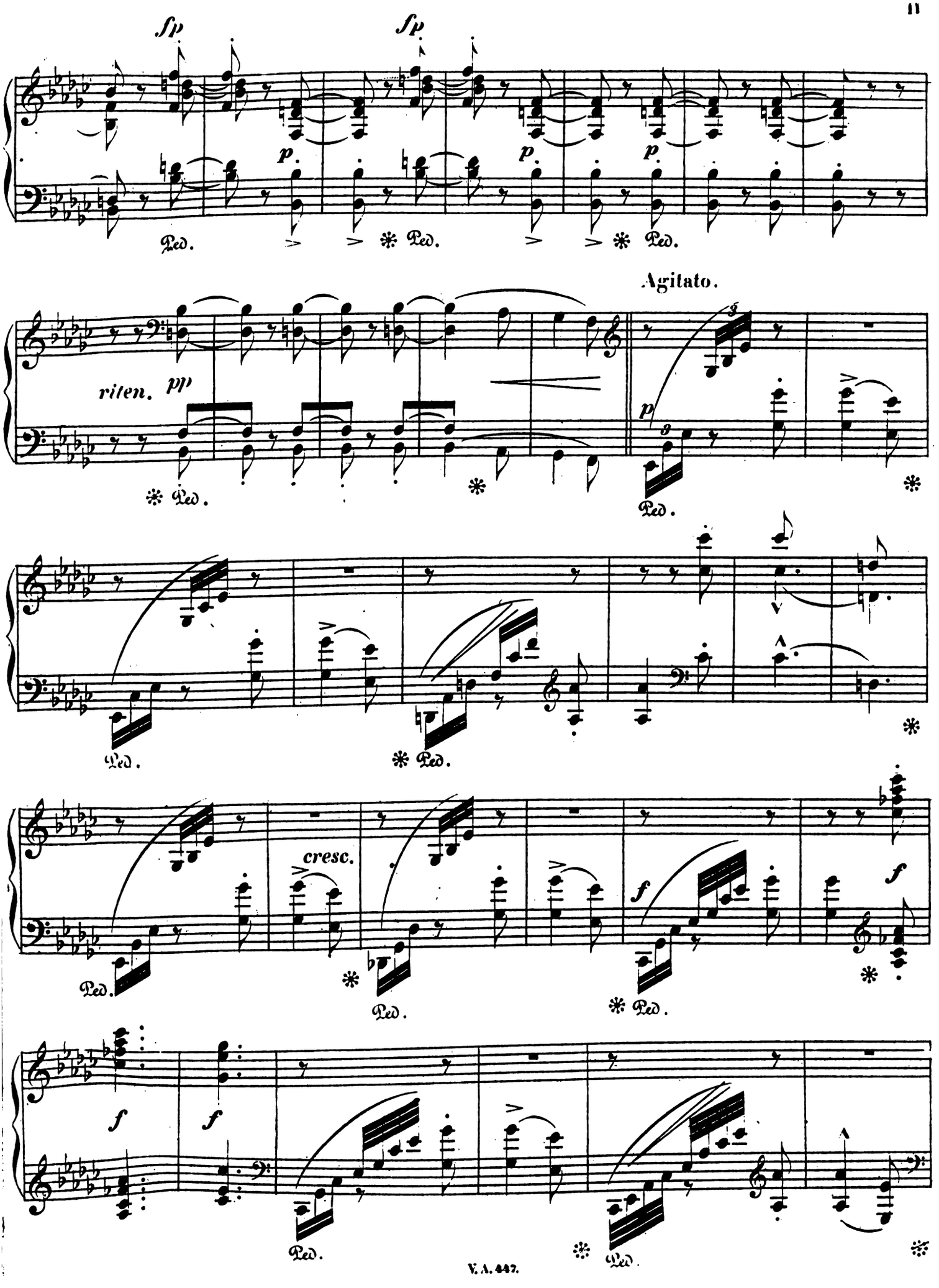
sfp
sfp
p
p
p
Ped.
Ped.
Ped.
Agitato.
riten.
pp
p
Ped.
Ped.
Ped.
Ped.
Ped.
cresc.
f
f
f
Ped.
Ped.
Ped.
f
f
Ped.
Ped.

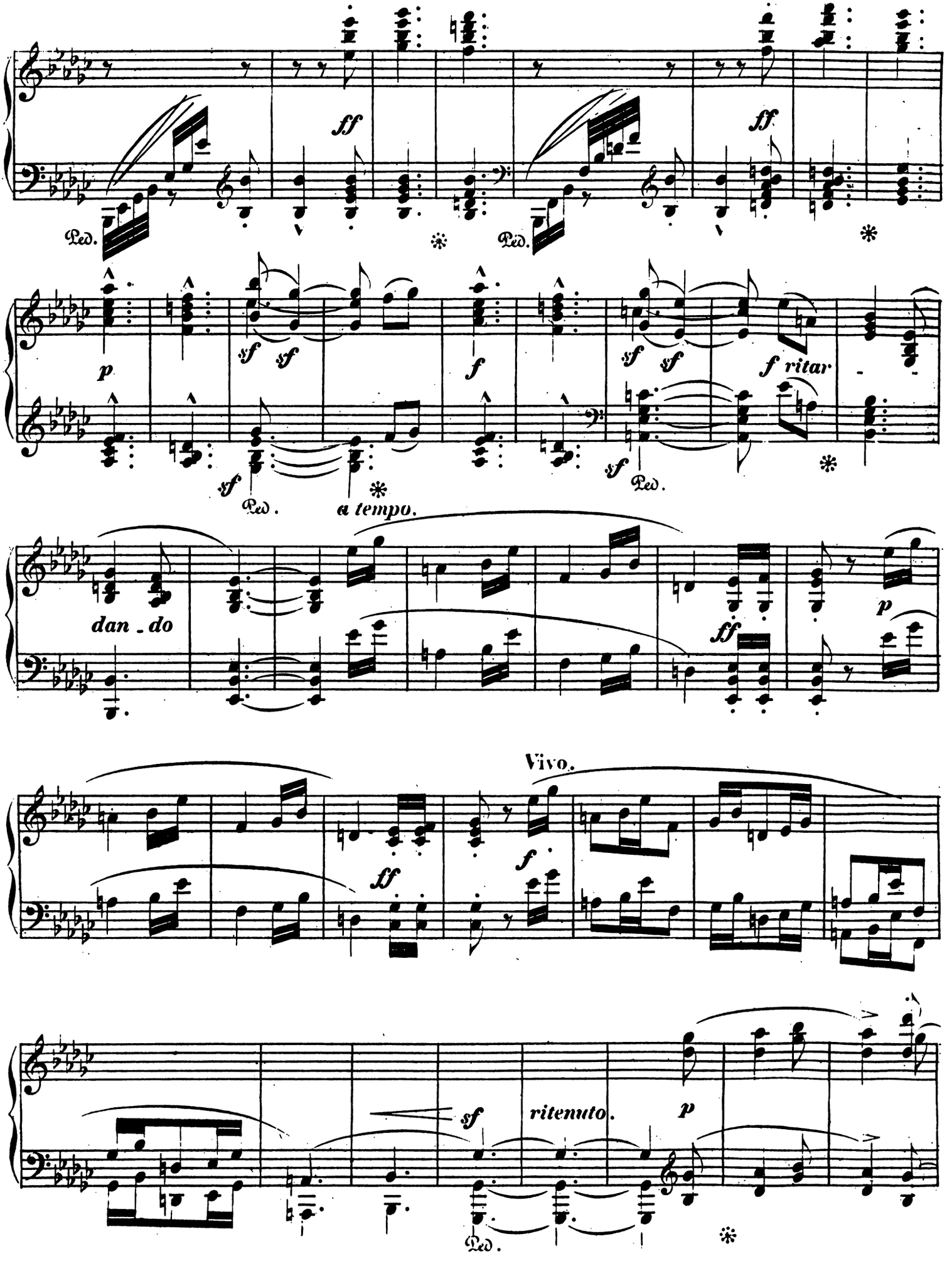
ff
Ped.
ff
Ped.
p
sf
sf
f
sf
sf
f ritar
sf
Ped.
sf
Ped.
a tempo.
dan - do
ff
p
Vivo.
ff
f
sf
ritenuto.
p
Ped.

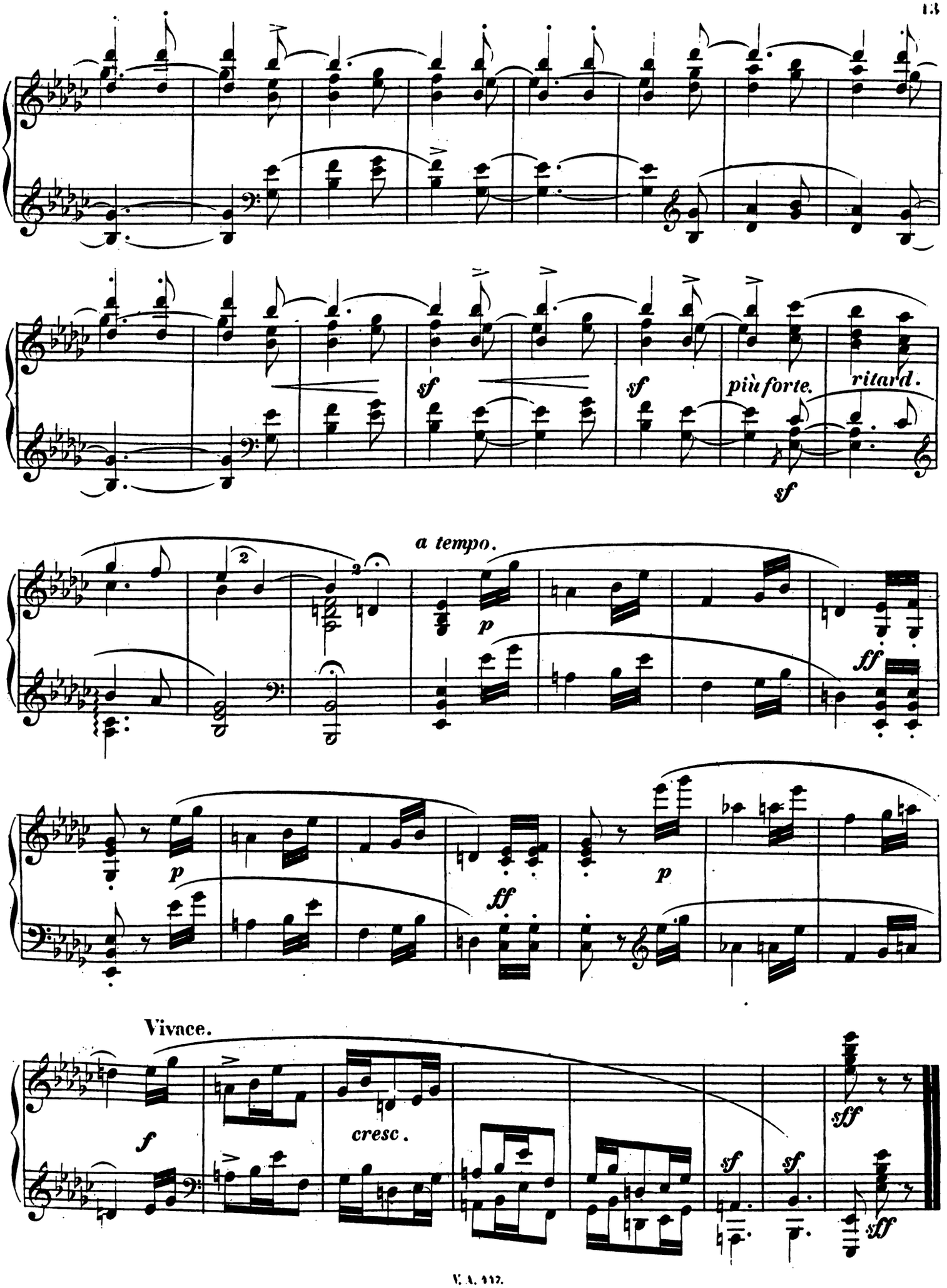
sf
sf
più forte.
ritard.
sf
a tempo.
p
ff
p
ff
p
Vivace.
f
cresc.
sff
sf
sf
sff

IM WALDE.

SIEBEN CHARAKTERSTÜCKE

von

STEPHEN HELLER.

Op. 86. Heft II.

Andante con moto. ♩=88.

№ 3.

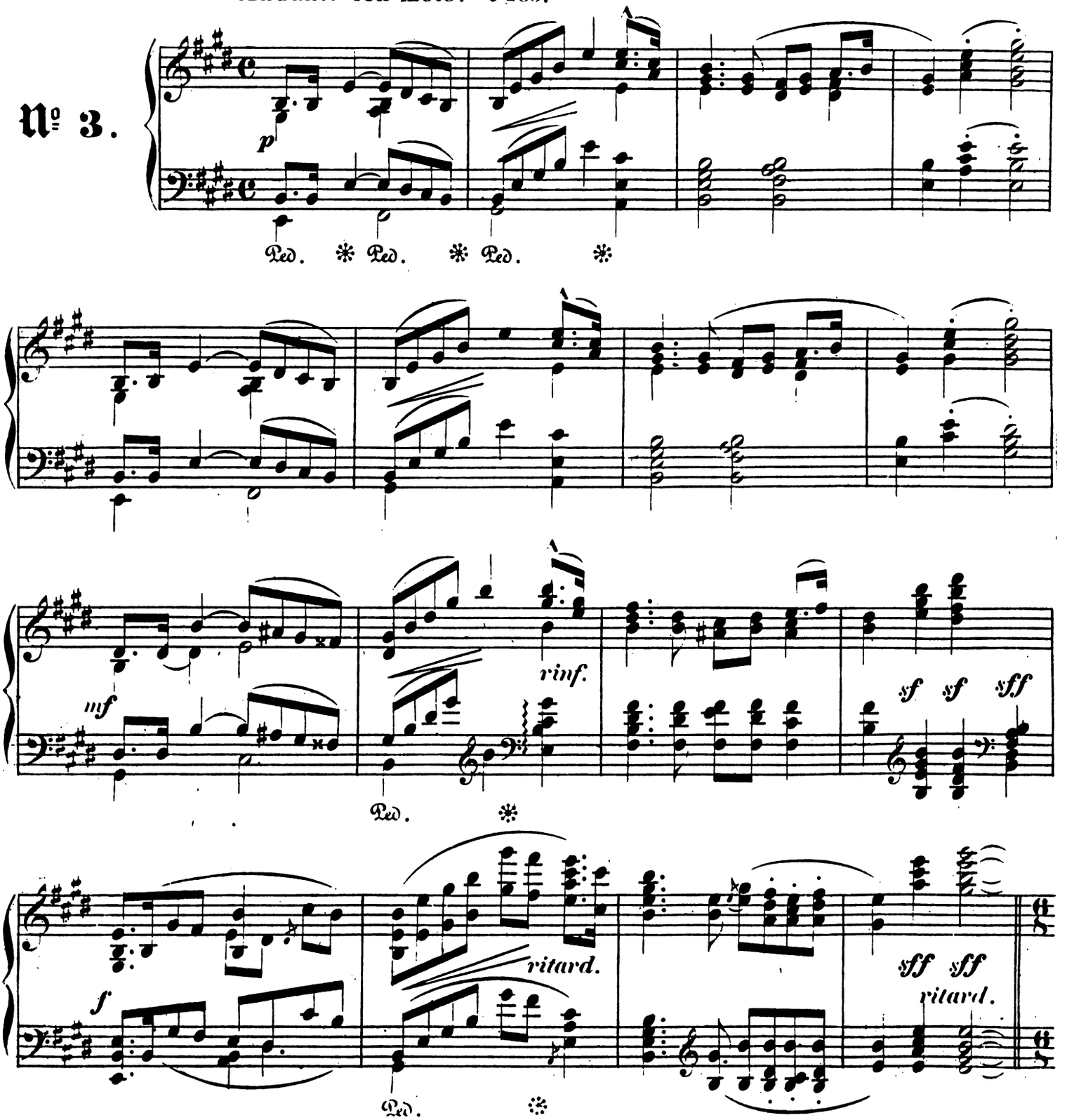

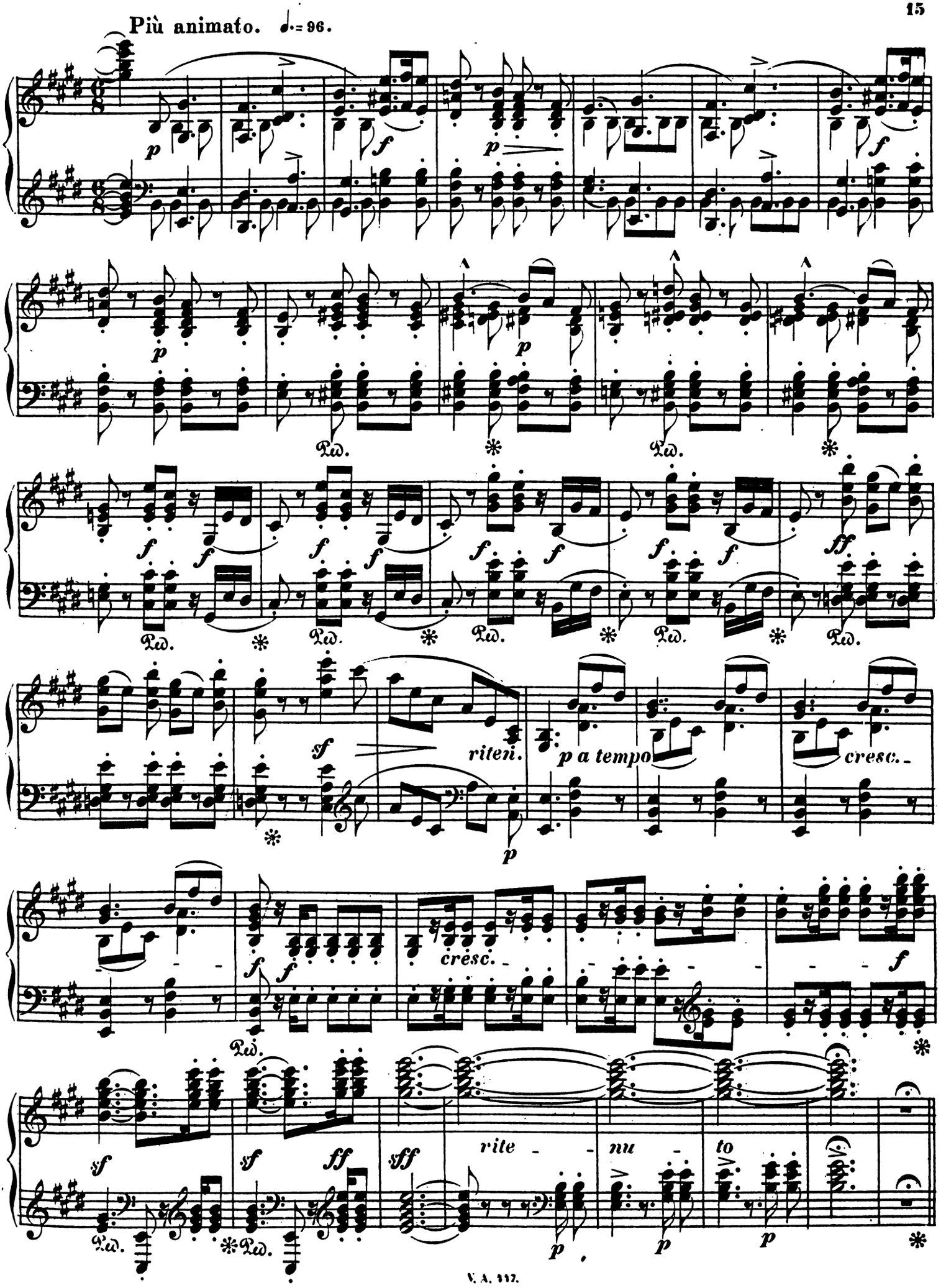
Più animato. ♩.= 96.
riten.
p a tempo
cresc.
cresc.
rite - - nu - to

IM WALDE.

SIEBEN CHARAKTERSTÜCKE

von

STEPHEN HELLER.

Op. 86. Heft II.

Andante con moto. ♩=88.

№ 3.

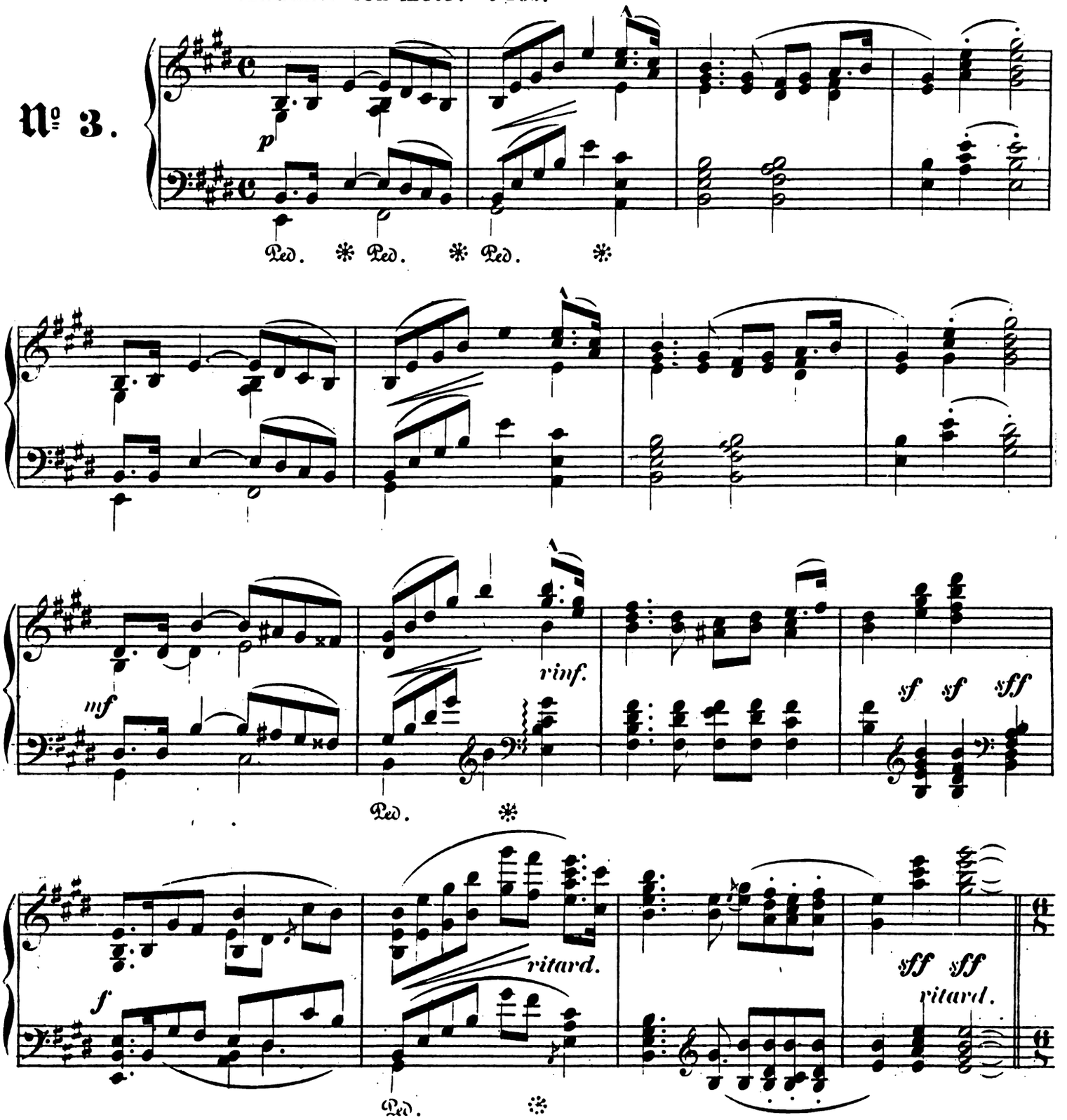

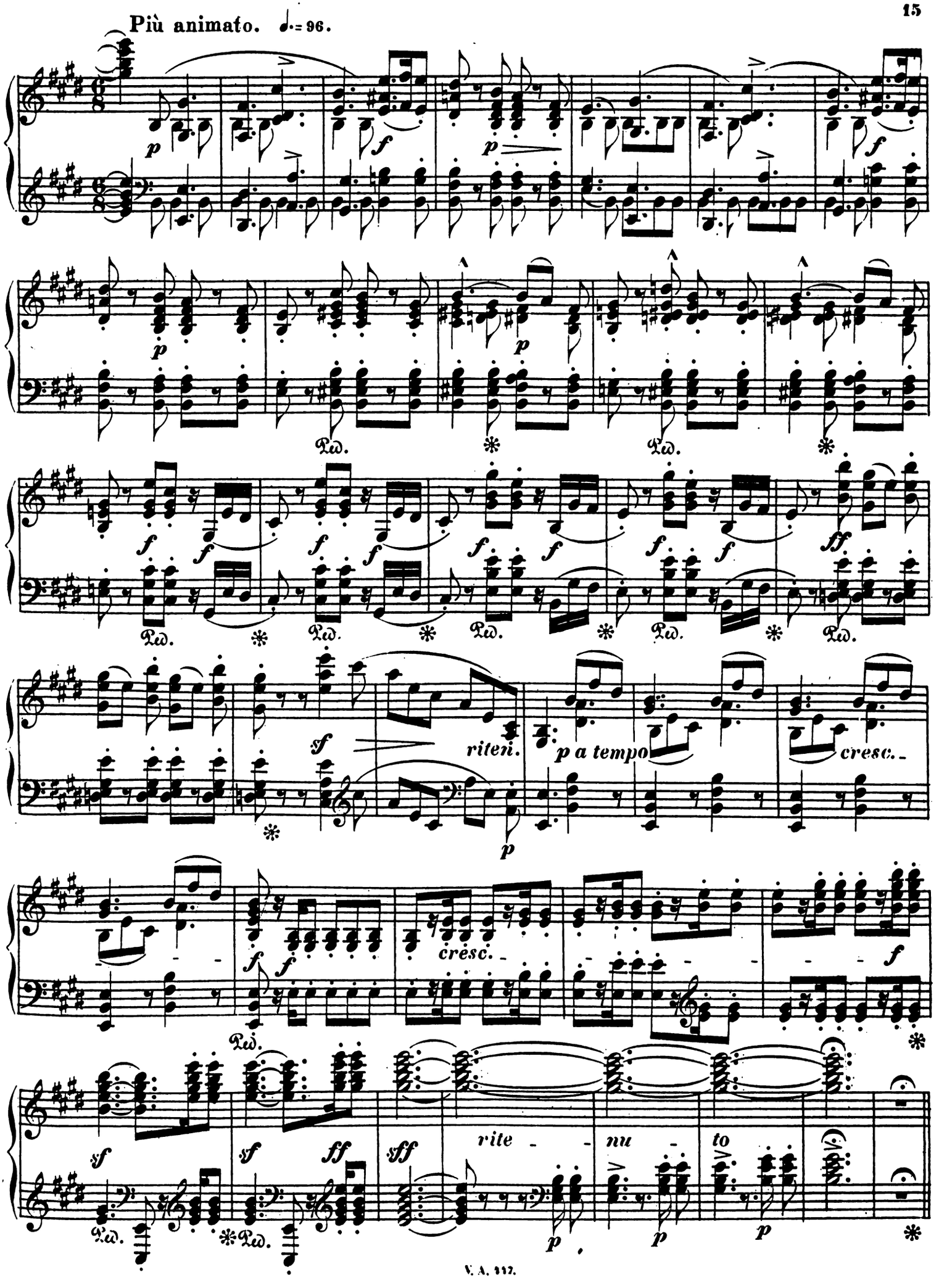
Più animato. ♩. = 96.
riten.
p a tempo
cresc.
cresc.
rite - - nu - to

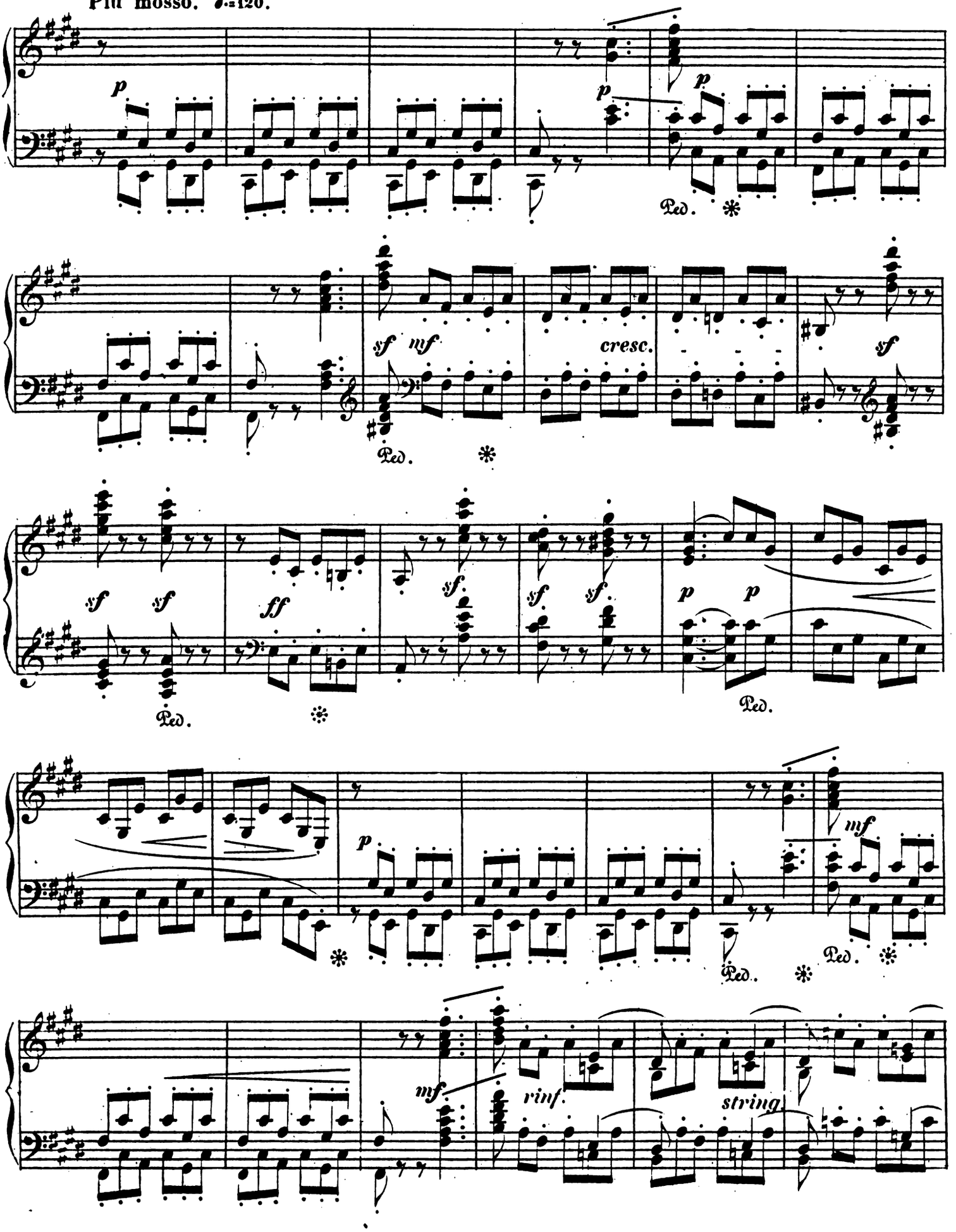
Più mosso. ♩.=120.
p
p
p
Ped.
sf
mf
cresc.
sf
Ped.
sf
sf
ff
sf.
sf
sf
p
p
Ped.
Ped.
p
mf
Ped.
Ped.
mf.
rinf.
string.

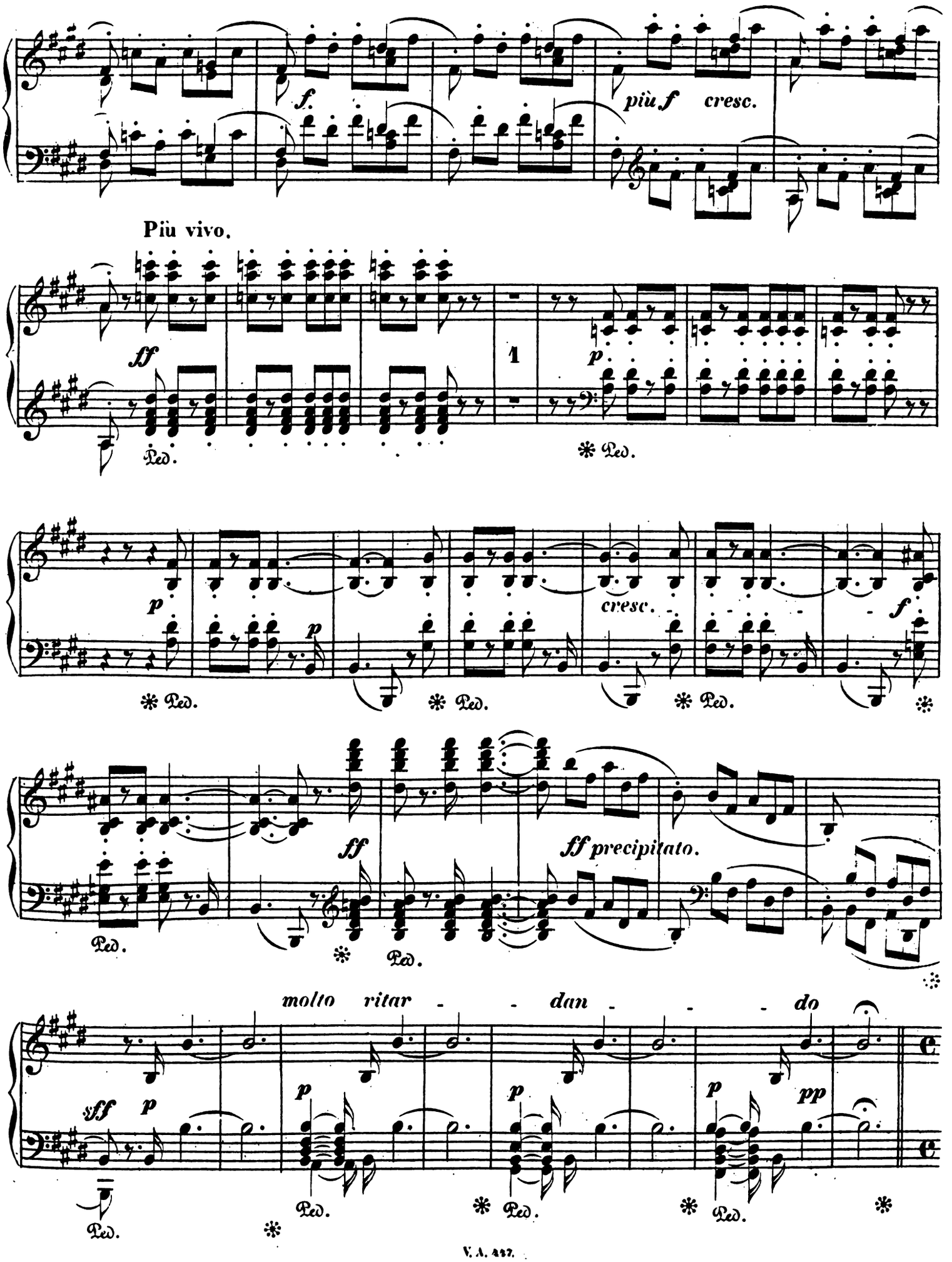
f
più f cresc.
Più vivo.
ff
1
p
Ped.
cresc.
ff precipitato.
molto ritar - - dan - - - do
pp

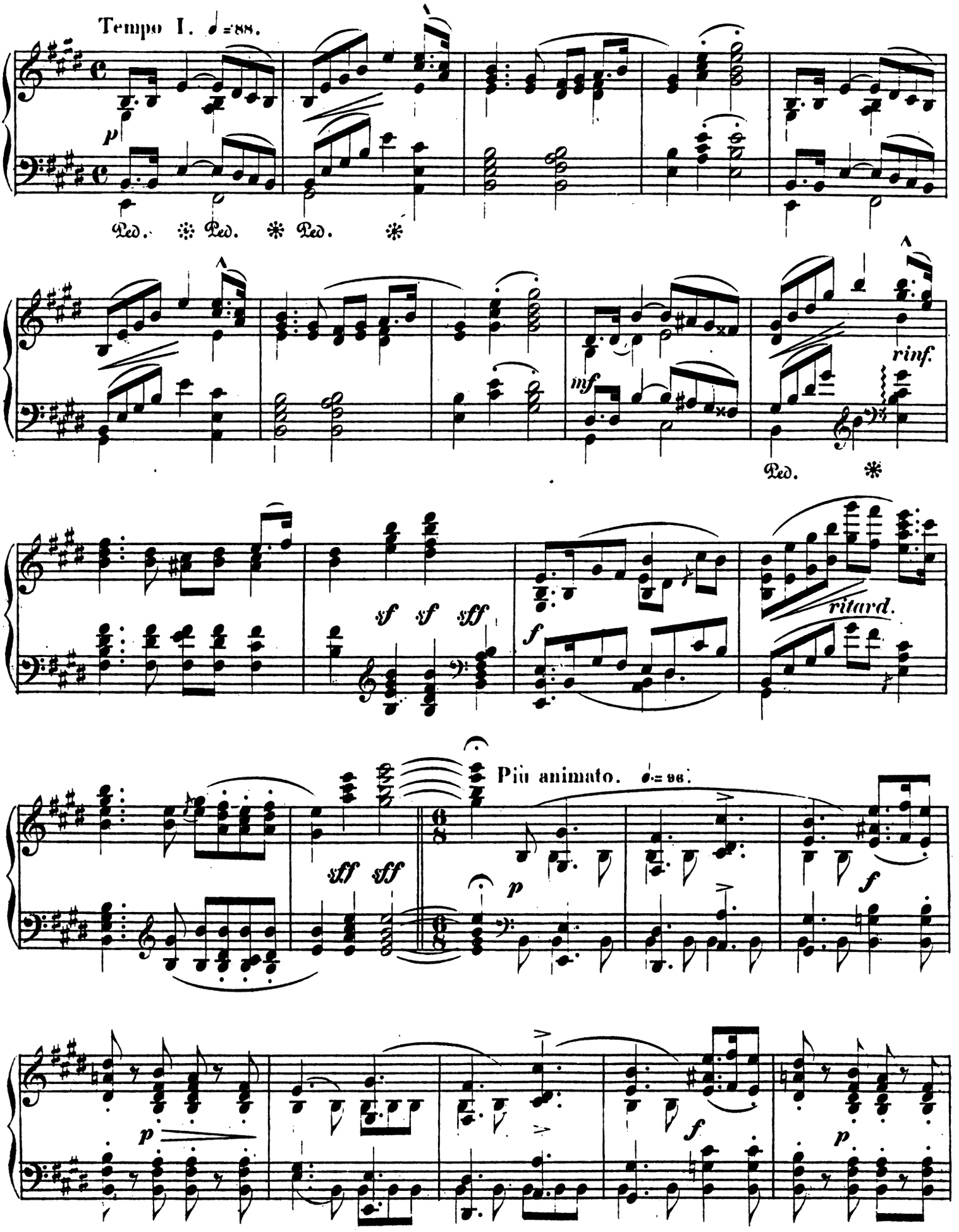
Tempo I. ♩=88.
p
Ped. Ped. Ped.
mf
rinf.
Ped.
sf sf sff
f
ritard.
sff sff
Più animato. ♩.=96.
p
f
p
f
p

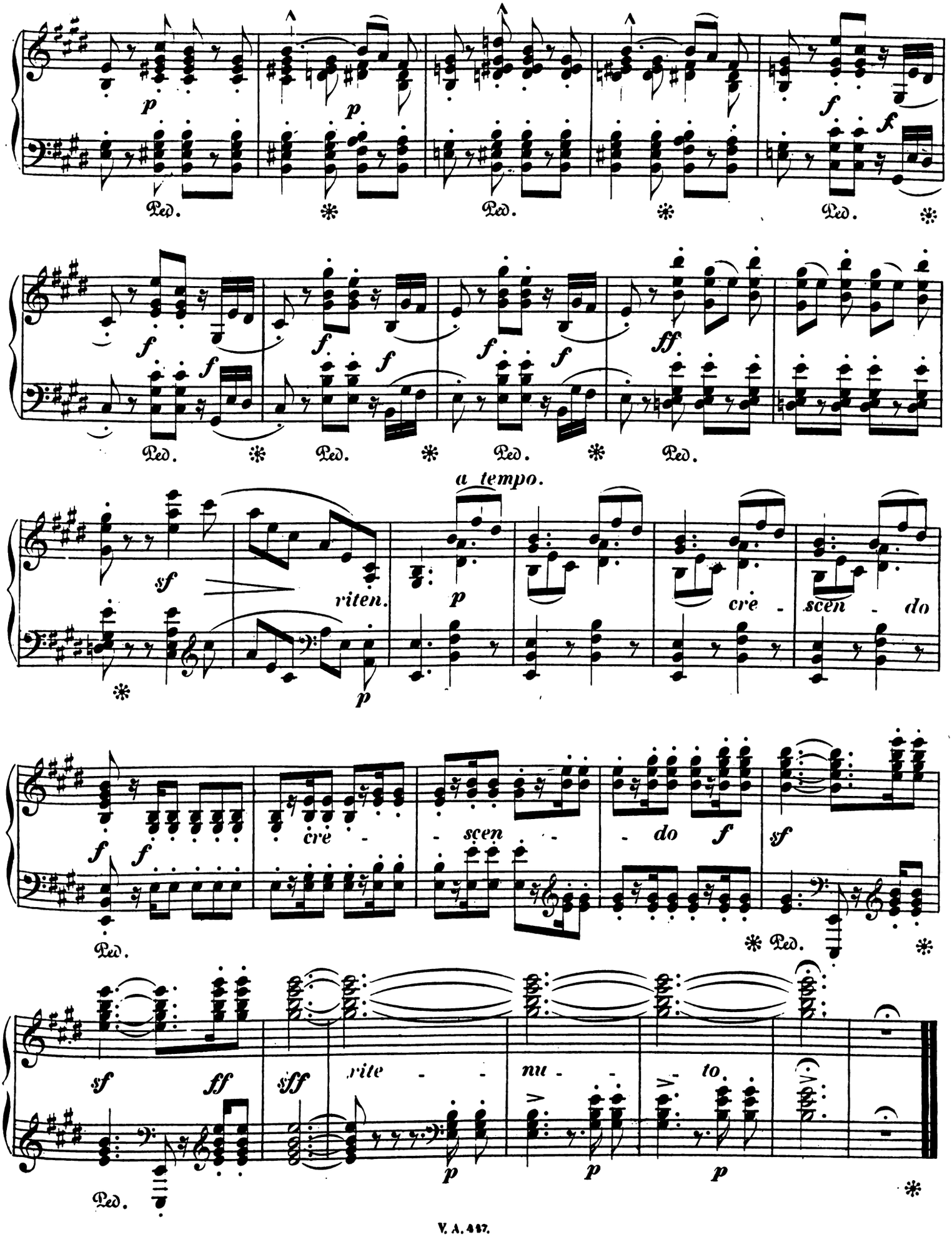
p
Ped.
f
ff
a tempo.
sf
riten.
cre - scen - do
sff
rite - nu - to.

Allegro vivace. ♩. = 63.

№ 4.

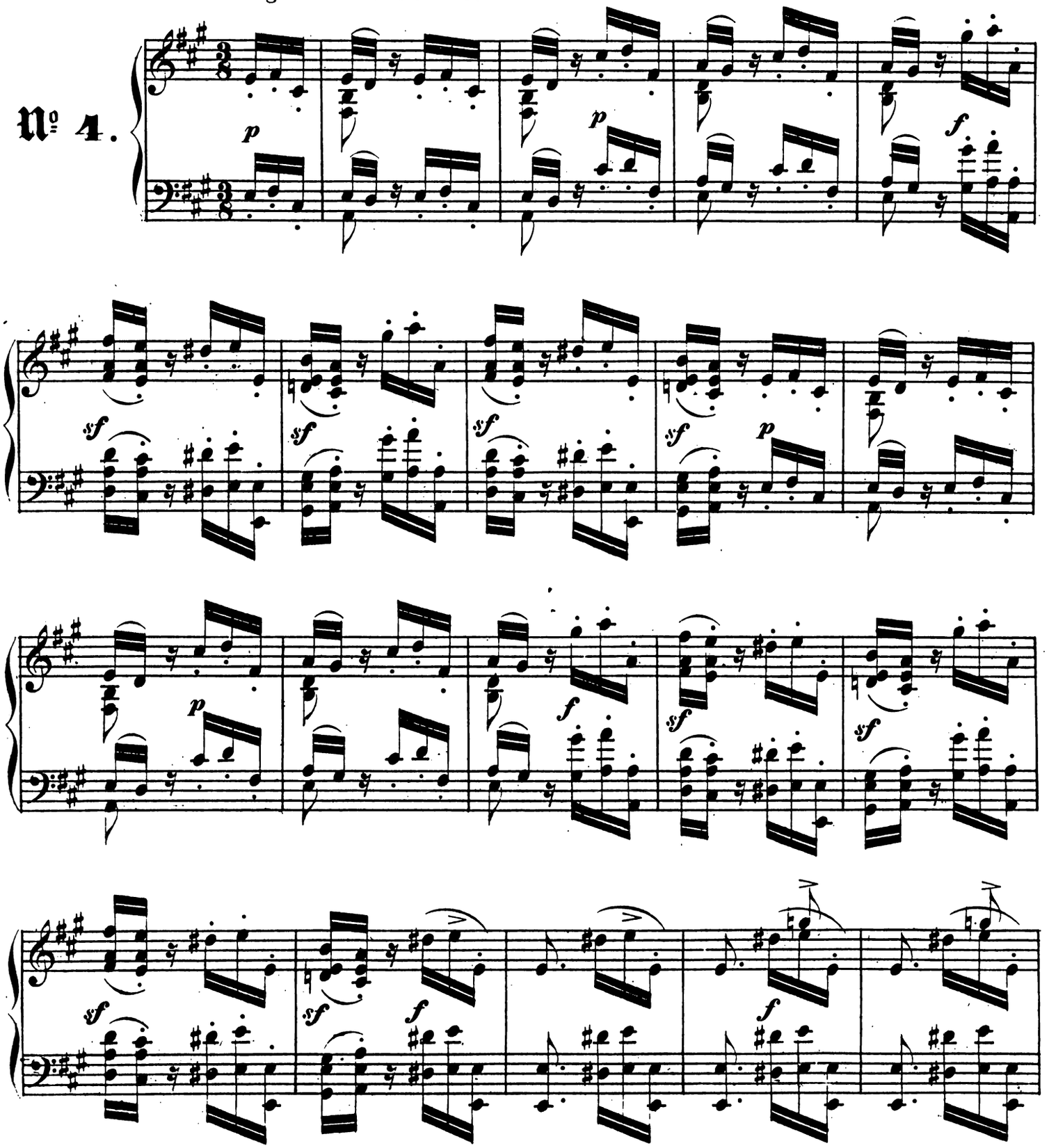

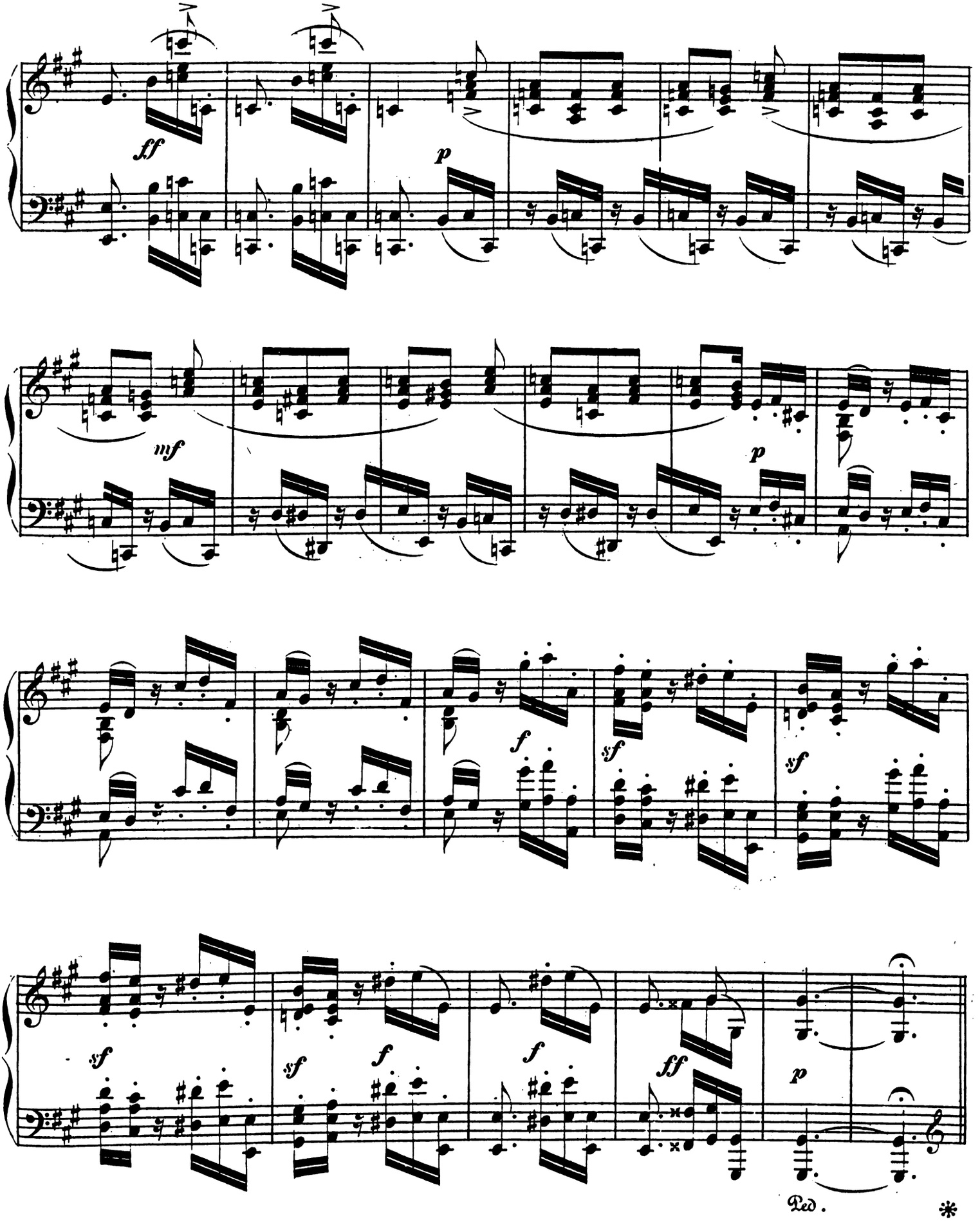
ff
p
mf
p
f
sf
sf
sf
sf
f
f
ff
p
Ped.
*

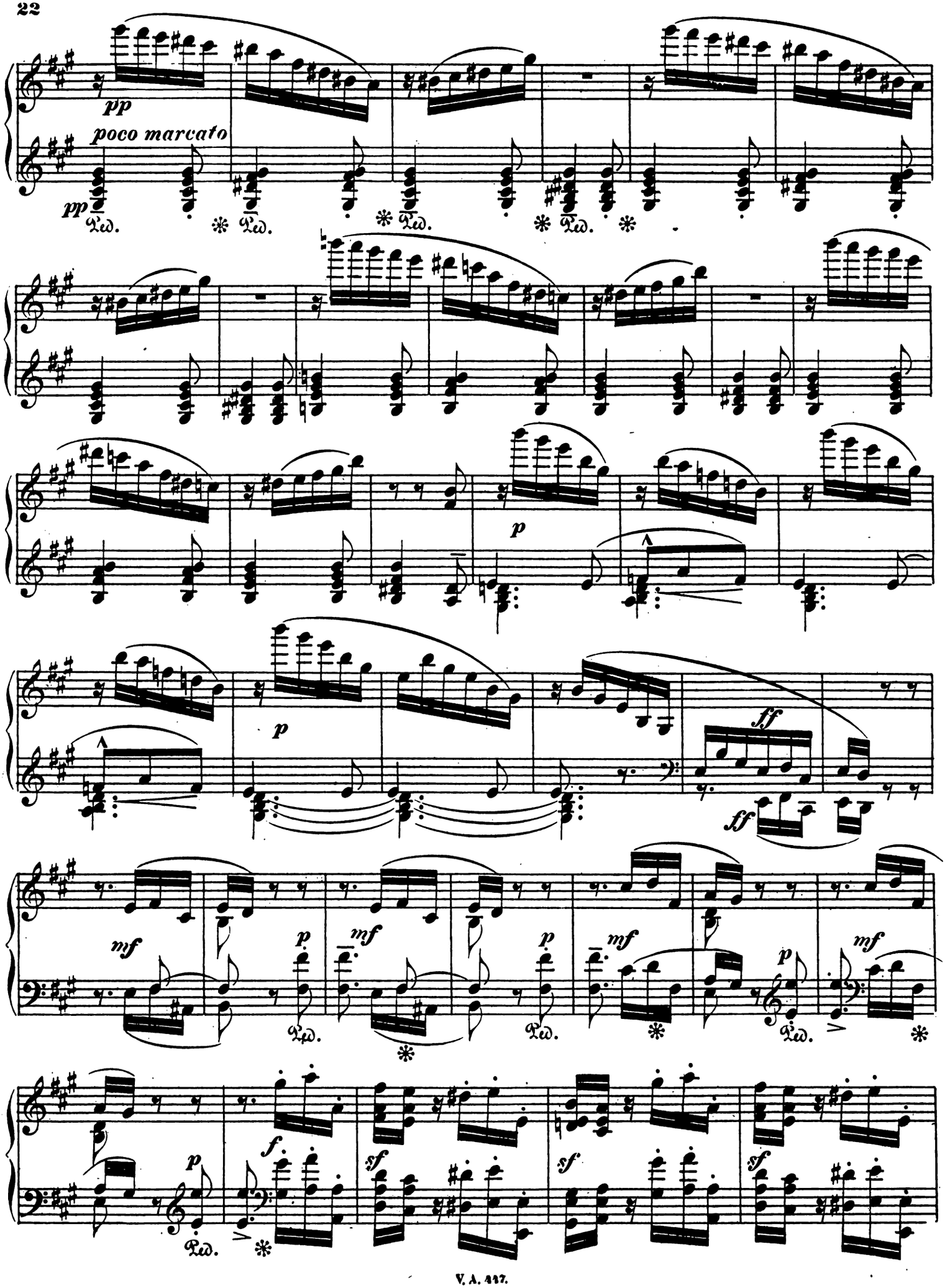
pp
poco marcato
pp
Ped.
Ped.
Ped.
Ped.
p
p
ff
ff
mf
p
mf
p
mf
p
mf
Ped.
Ped.
Ped.
f
sf
sf
sf
p
Ped.

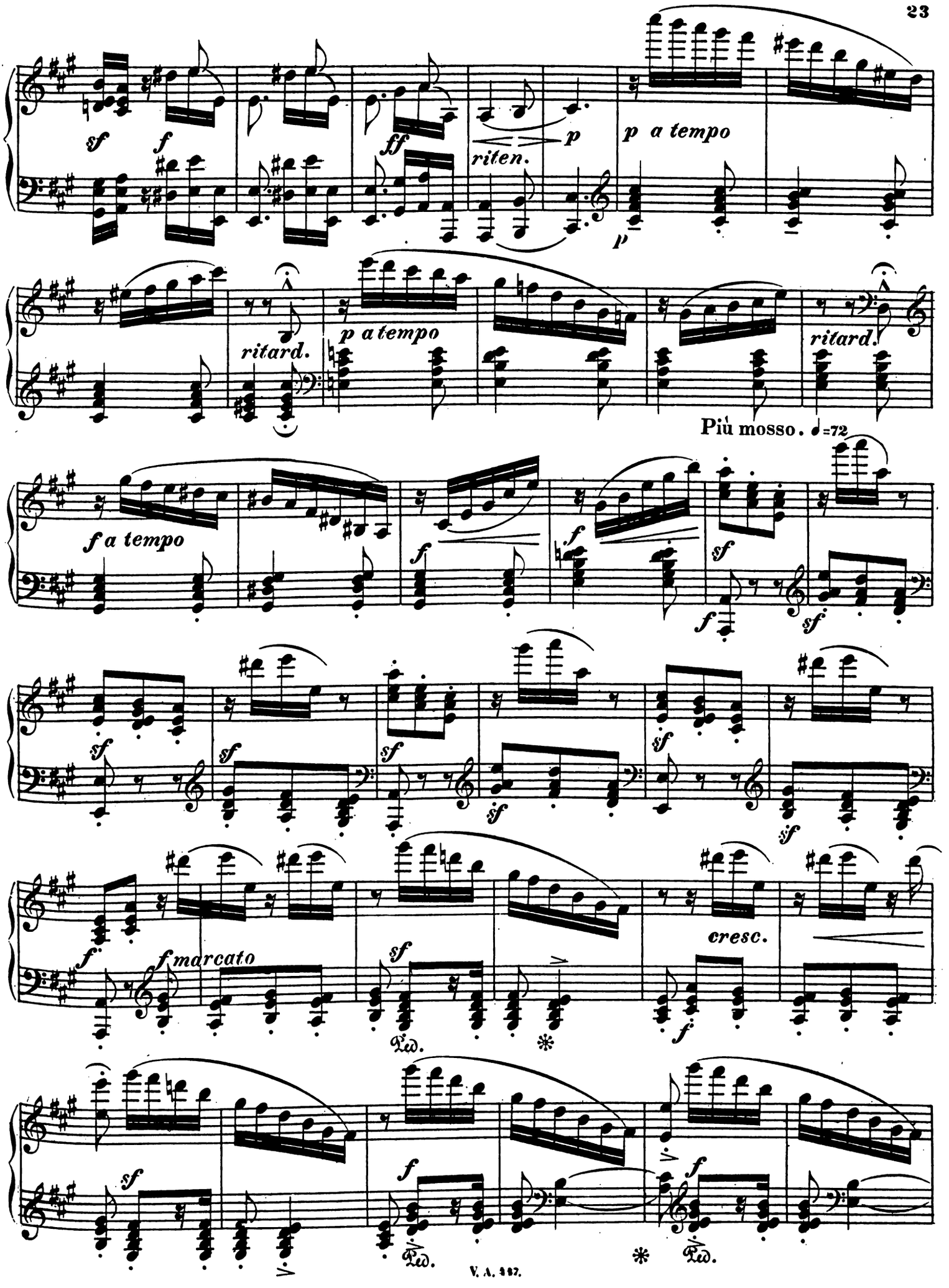
sf
f
ff
riten.
p
p a tempo
ritard.
p a tempo
ritard.
Più mosso. ♩=72
f a tempo
f
sf
f marcato
cresc.
Ped.
*

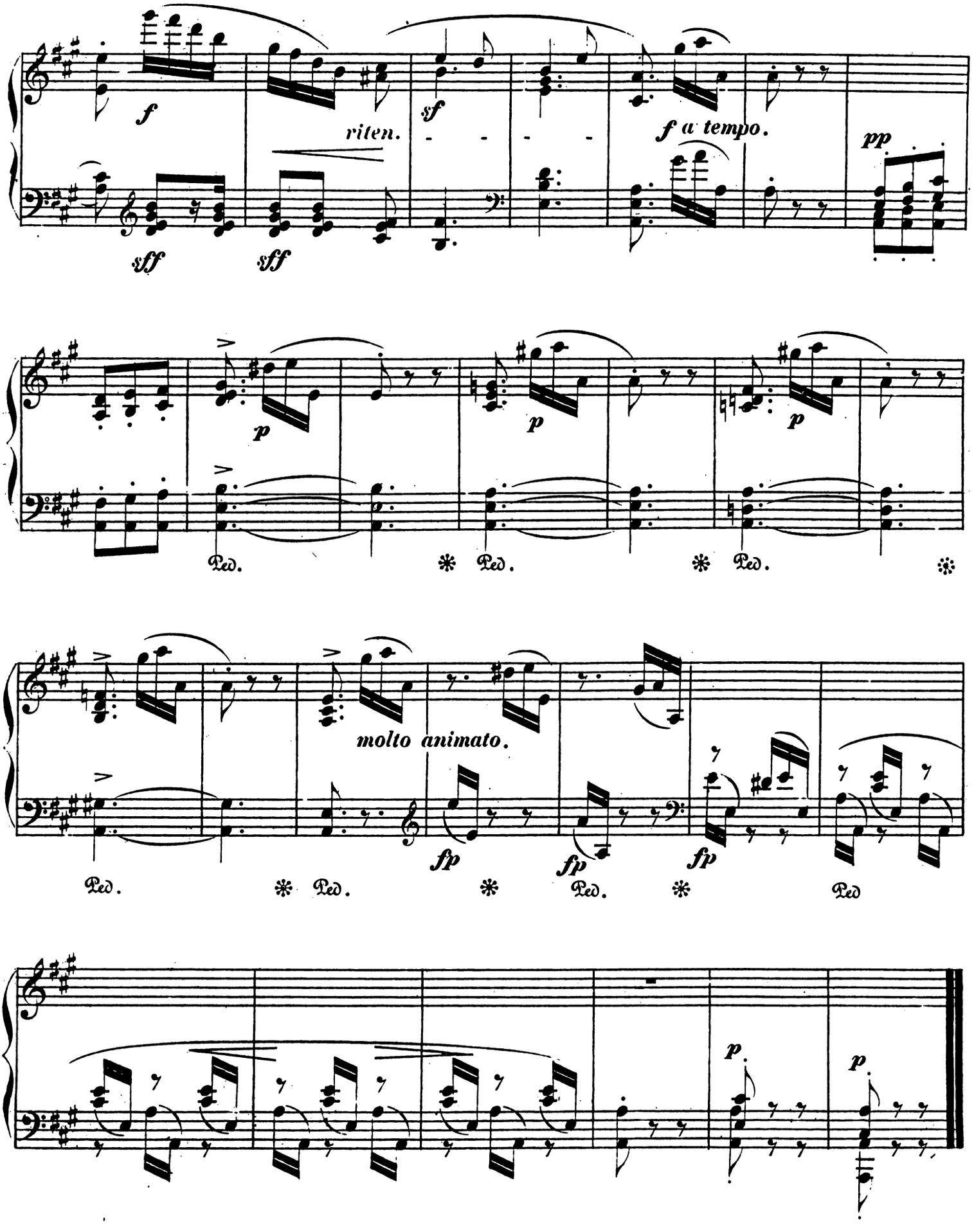
f
riten.
sf
f a tempo.
pp
sff
sff
p
p
p
Ped.
Ped.
Ped.
molto animato.
fp
fp
fp
Ped.
Ped.
Ped.
Ped
p
p

IM WALDE.

SIEBEN CHARAKTERSTÜCKE

von

STEPHEN HELLER.

Op. 86. Heft III.

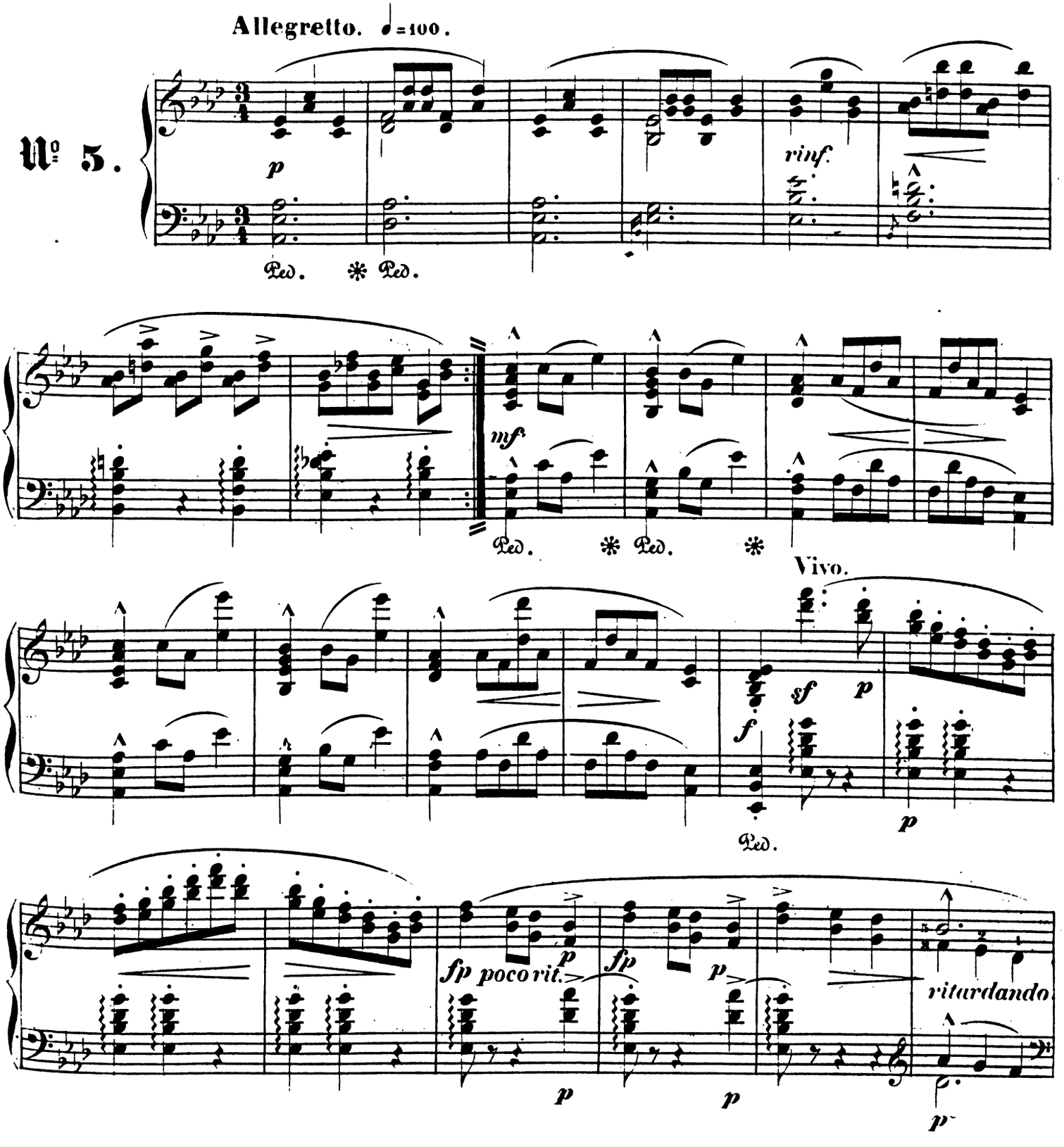

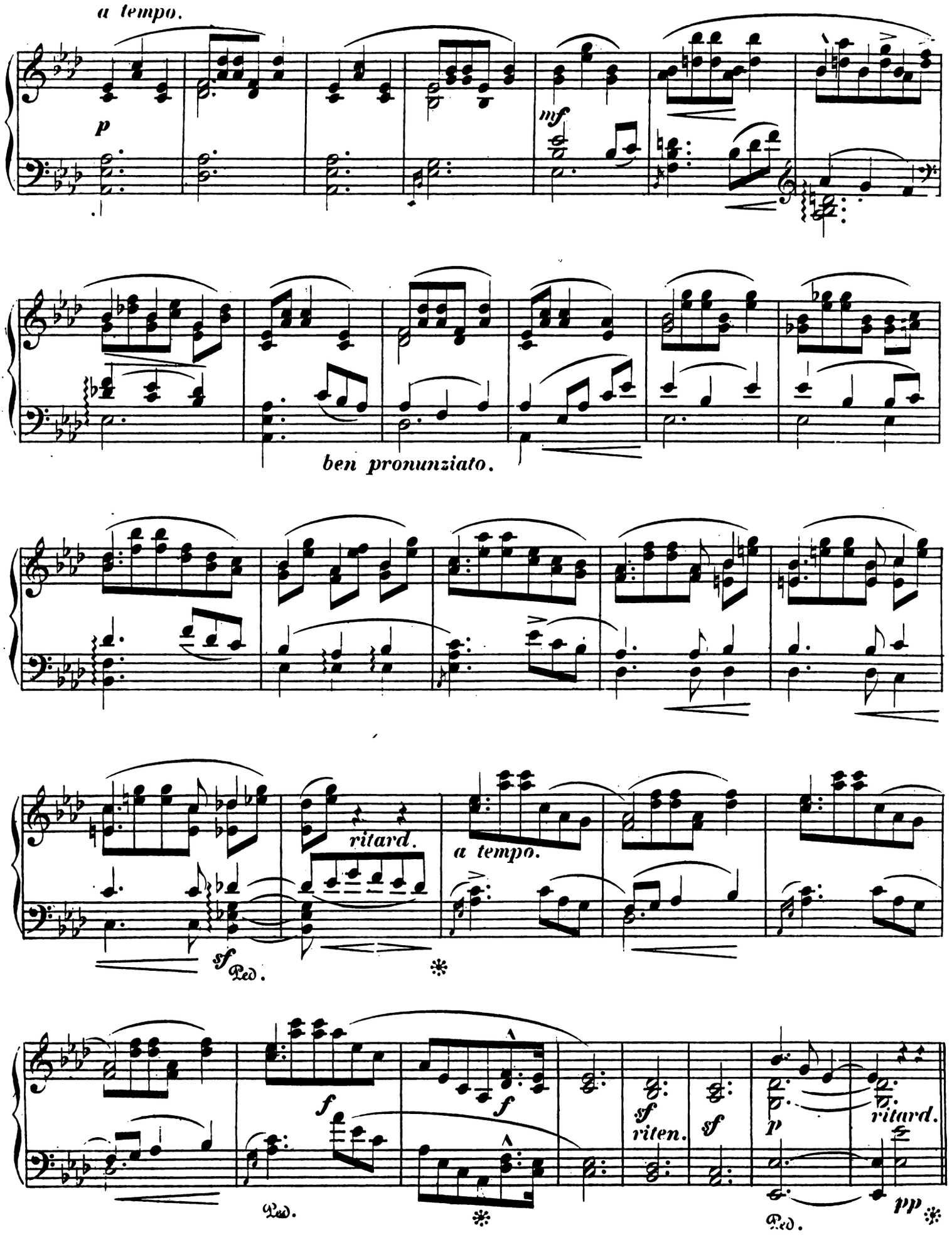
a tempo.
p
mf
ben pronunziato.
ritard.
a tempo.
sf
Ped.
f
f
sf
riten.
sf
p
ritard.
Ped.
pp

Poco animato.

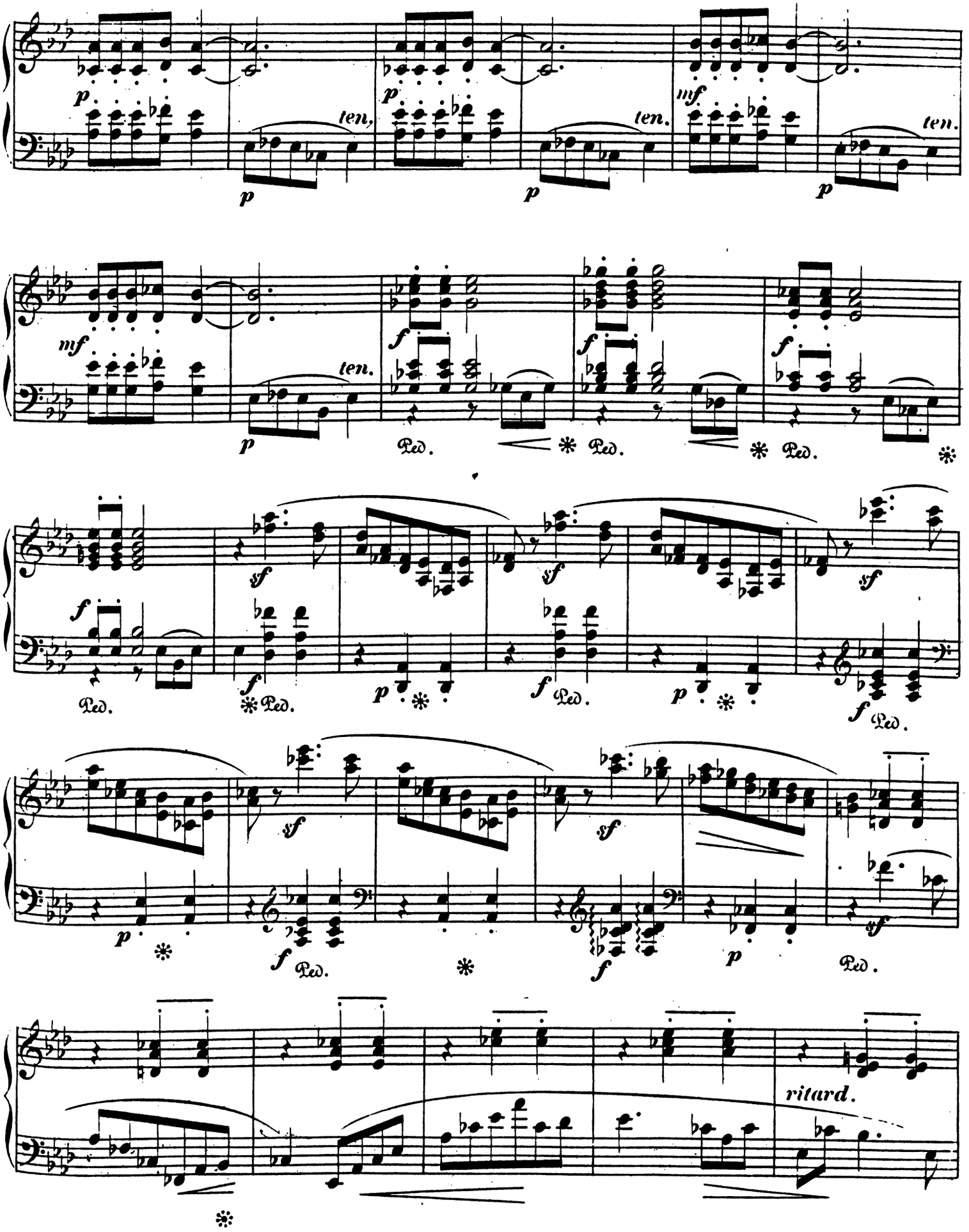

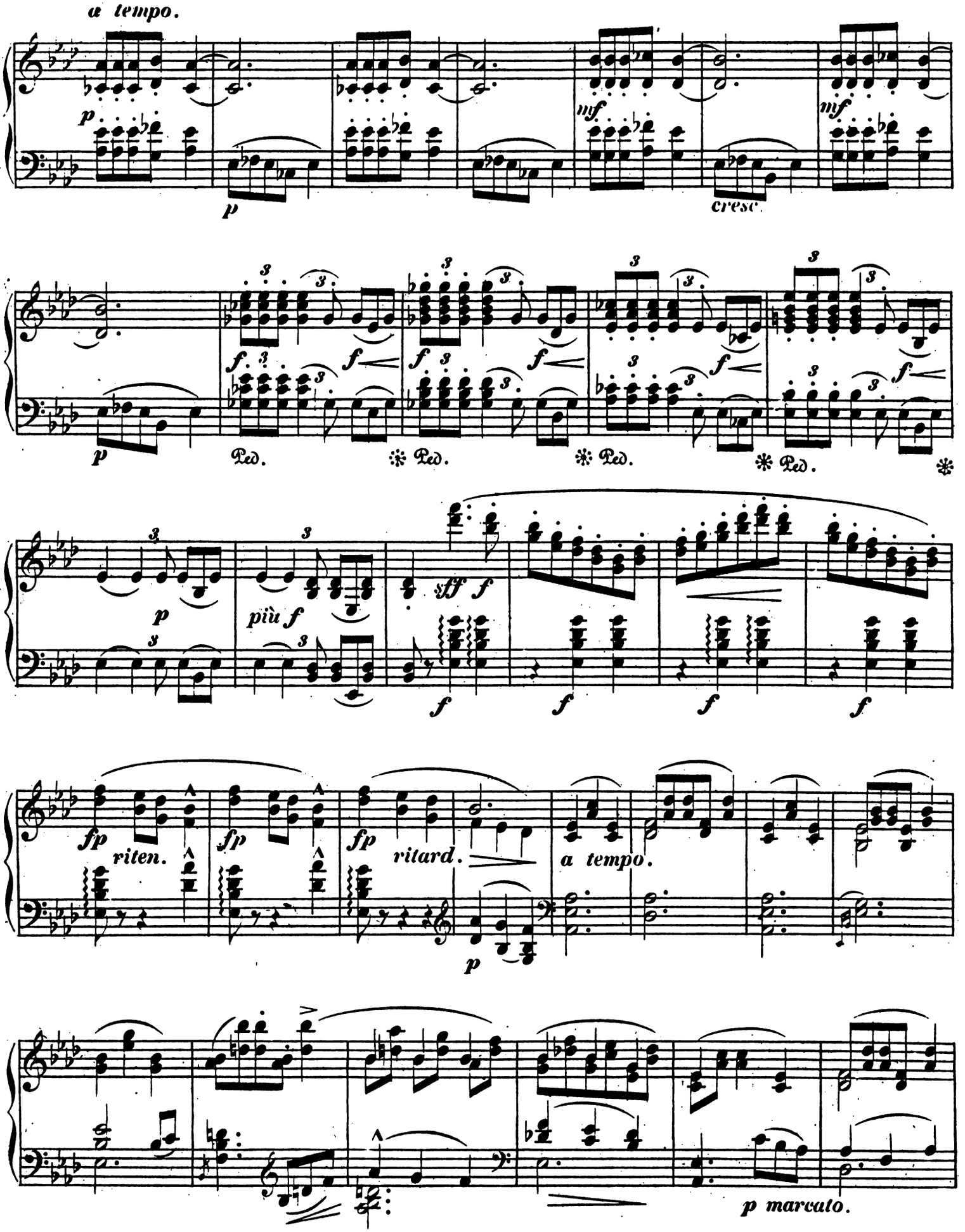
a tempo.
p
mf
cresc.
Ped.
più f
sff
fp
riten.
ritard.
a tempo.
p marcato.

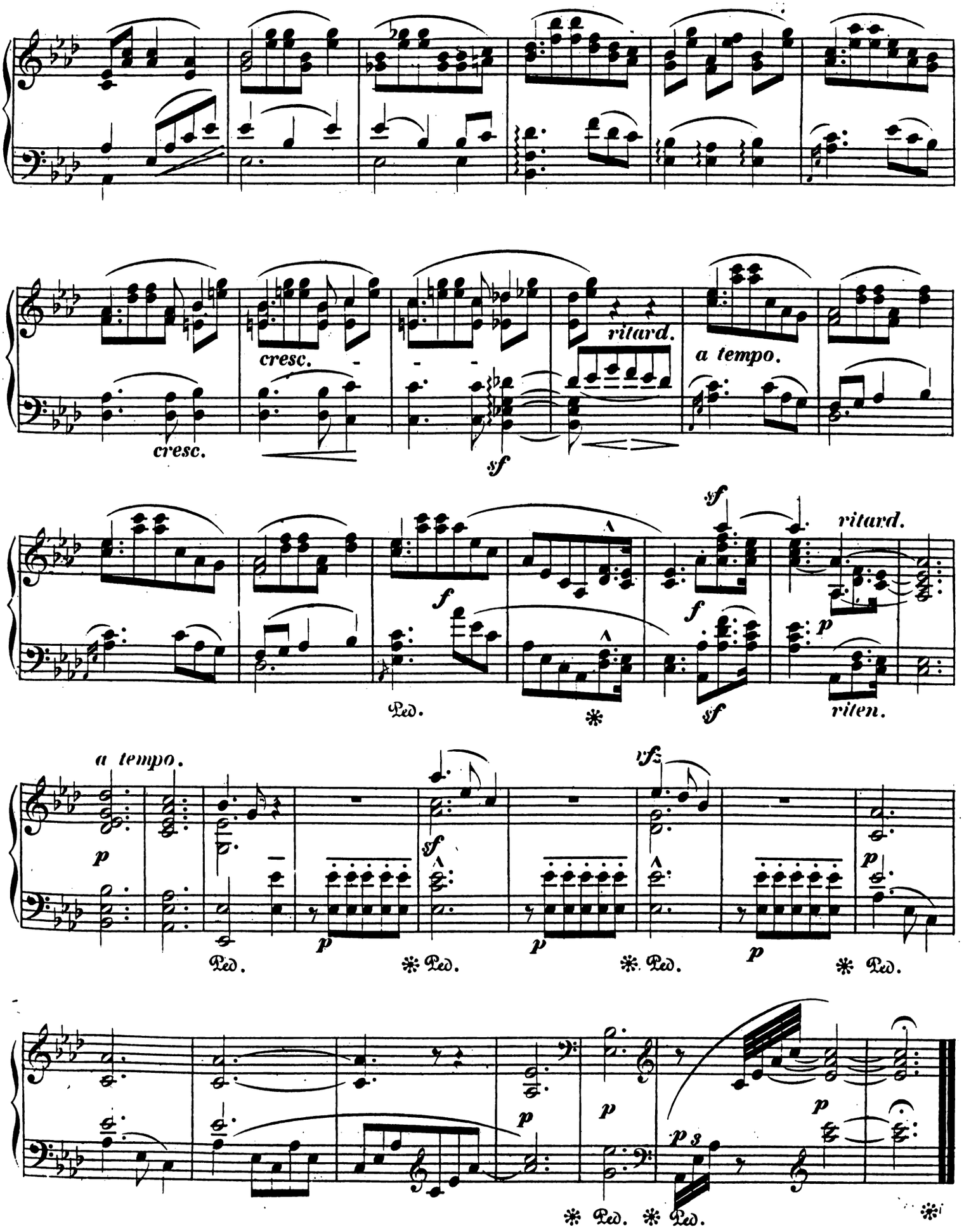
cresc.
cresc.
ritard.
a tempo.
sf
f
sf
f
sf
ritard.
p
Ped.
riten.
a tempo.
p
sf
p
Ped.
Ped.
Ped.
Ped.
Ped.
p
p
p
p
p
Ped.
Ped.

Allegro assai. ♩.=104.

№ 6.

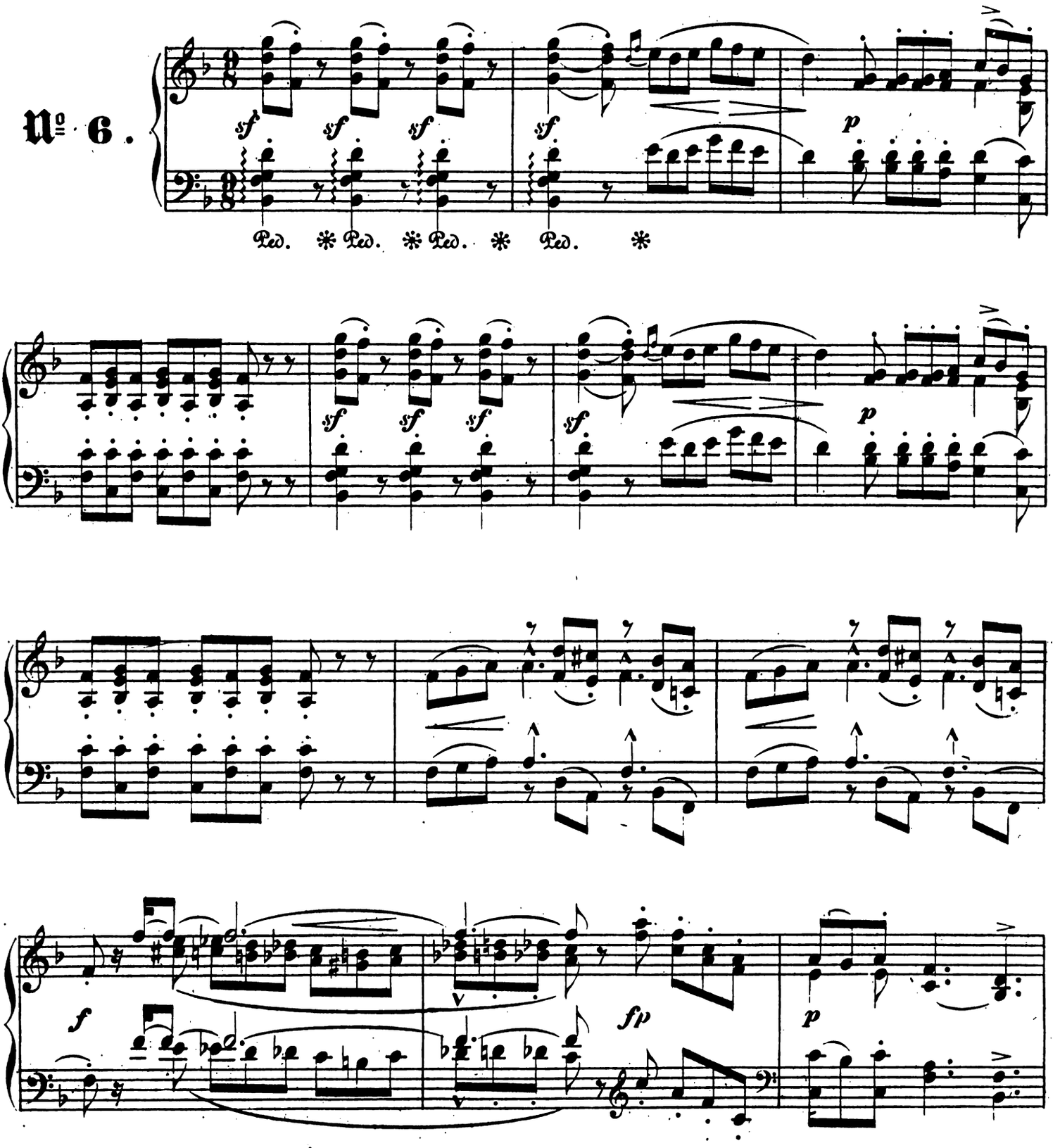

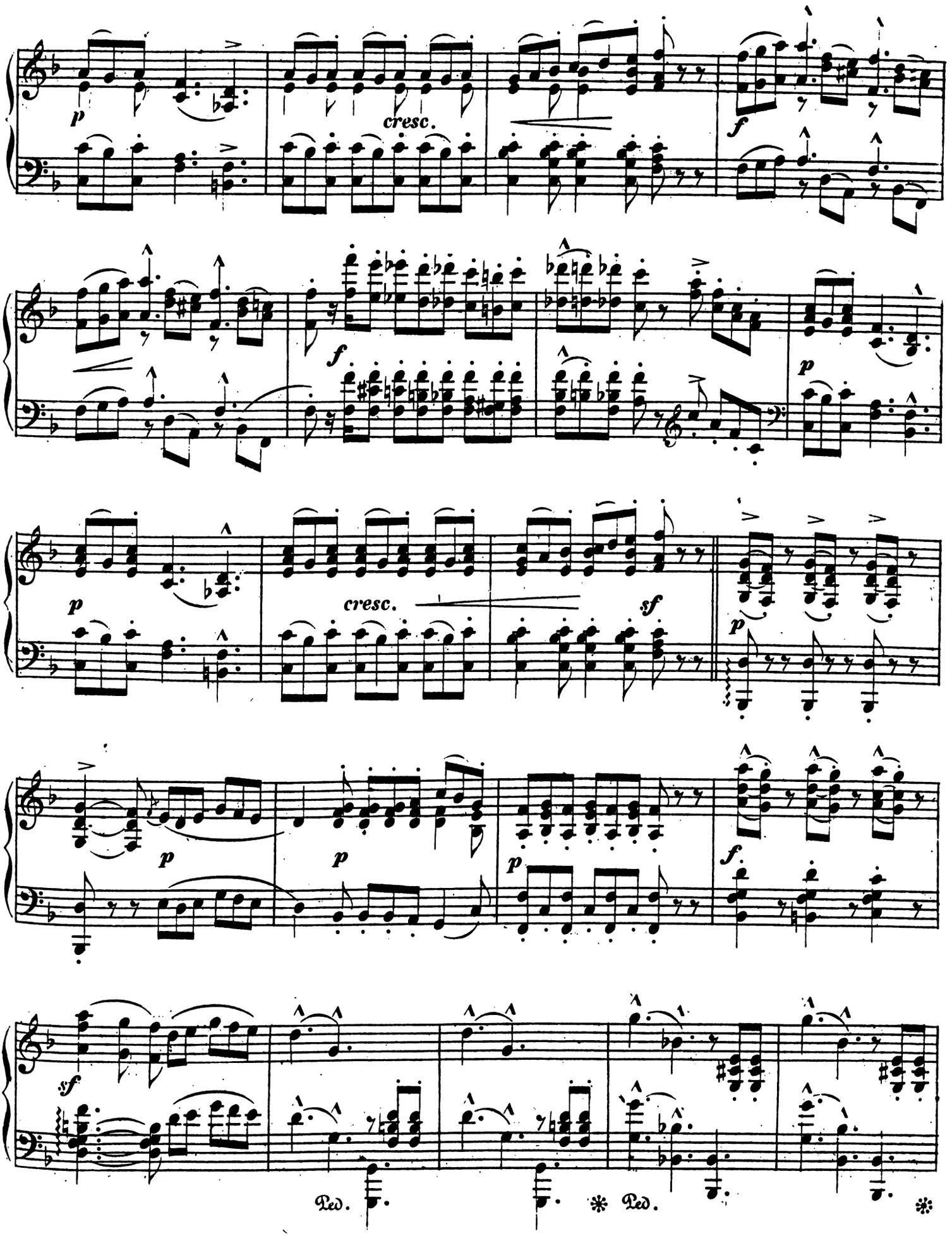
p
cresc.
f
f
p
p
cresc.
sf
p
p
p
p
f.
sf
Ped.
Ped.

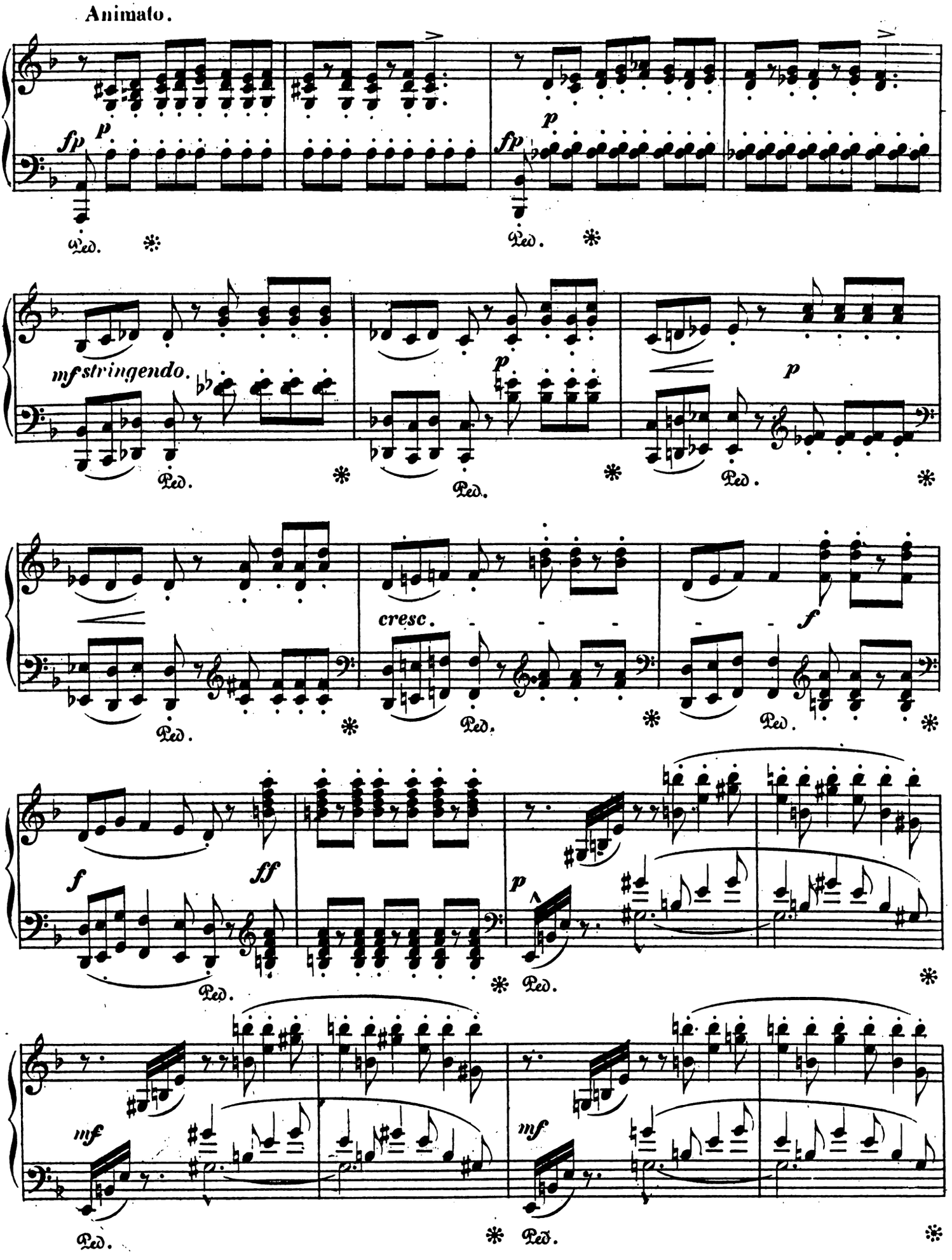
Animato.
fp
p
Ped.
mf stringendo.
cresc.
f
ff
mf

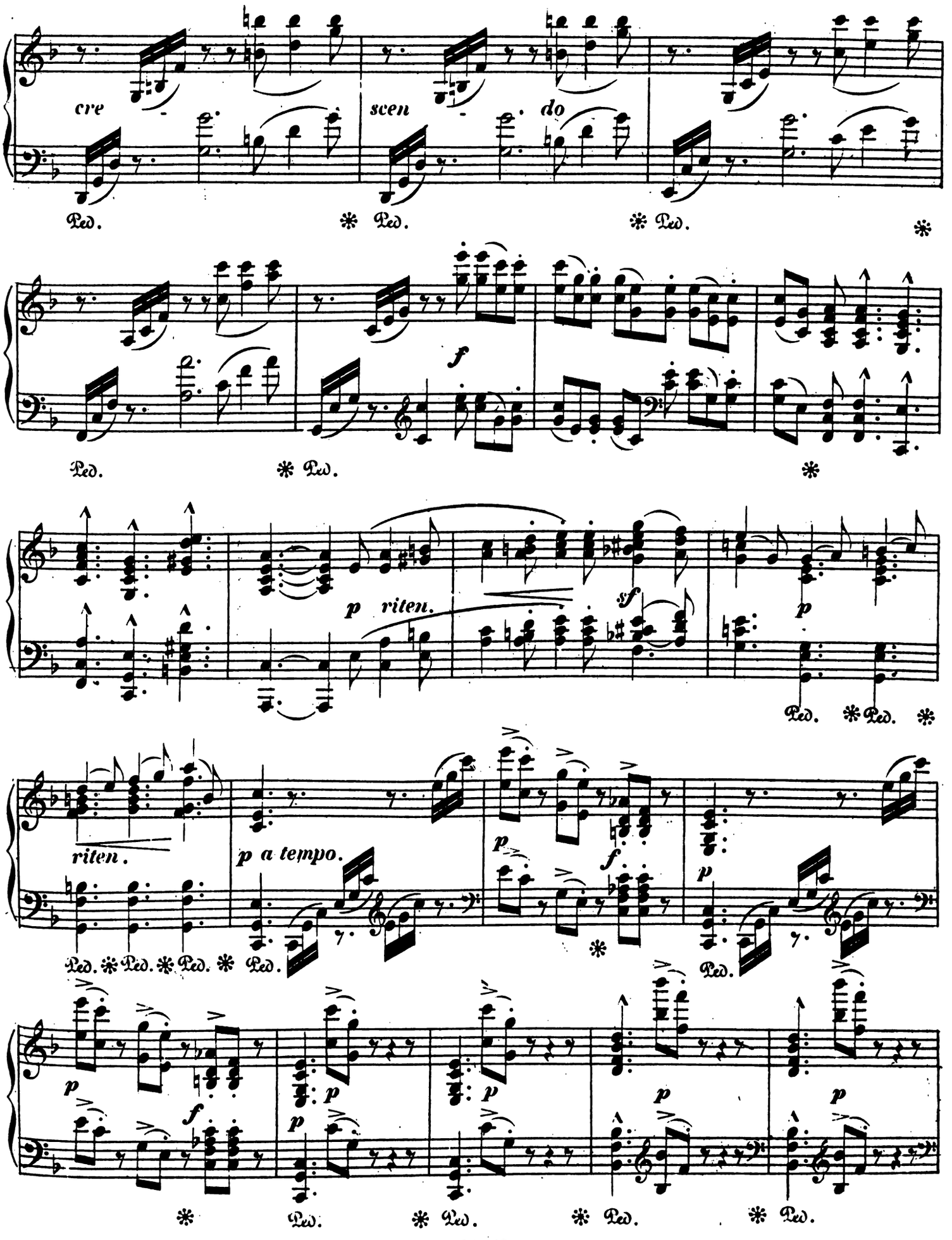
cre - scen - do
Ped. * Ped. * Ped. *
f
Ped. * Ped. *
p riten. sf p
Ped. * Ped. *
riten. p a tempo. p f p
Ped. * Ped. * Ped. * Ped. * Ped.
p f p p p p p
* Ped. * Ped. * Ped. * Ped.

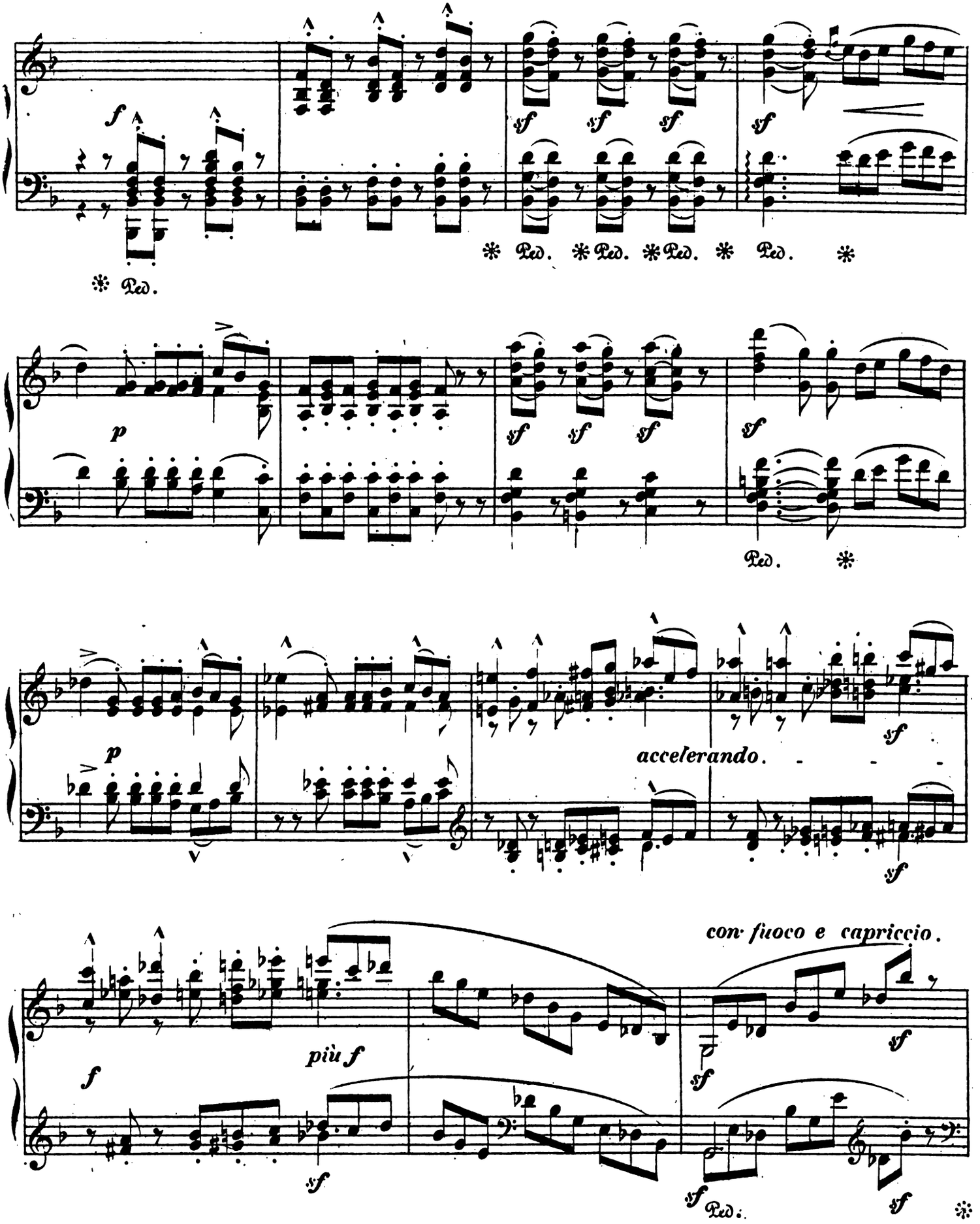
f
Ped.
Ped. Ped. Ped. Ped.
p
sf
Ped.
p
accelerando.
sf
con fuoco e capriccio.
più f
f
sf
Ped.

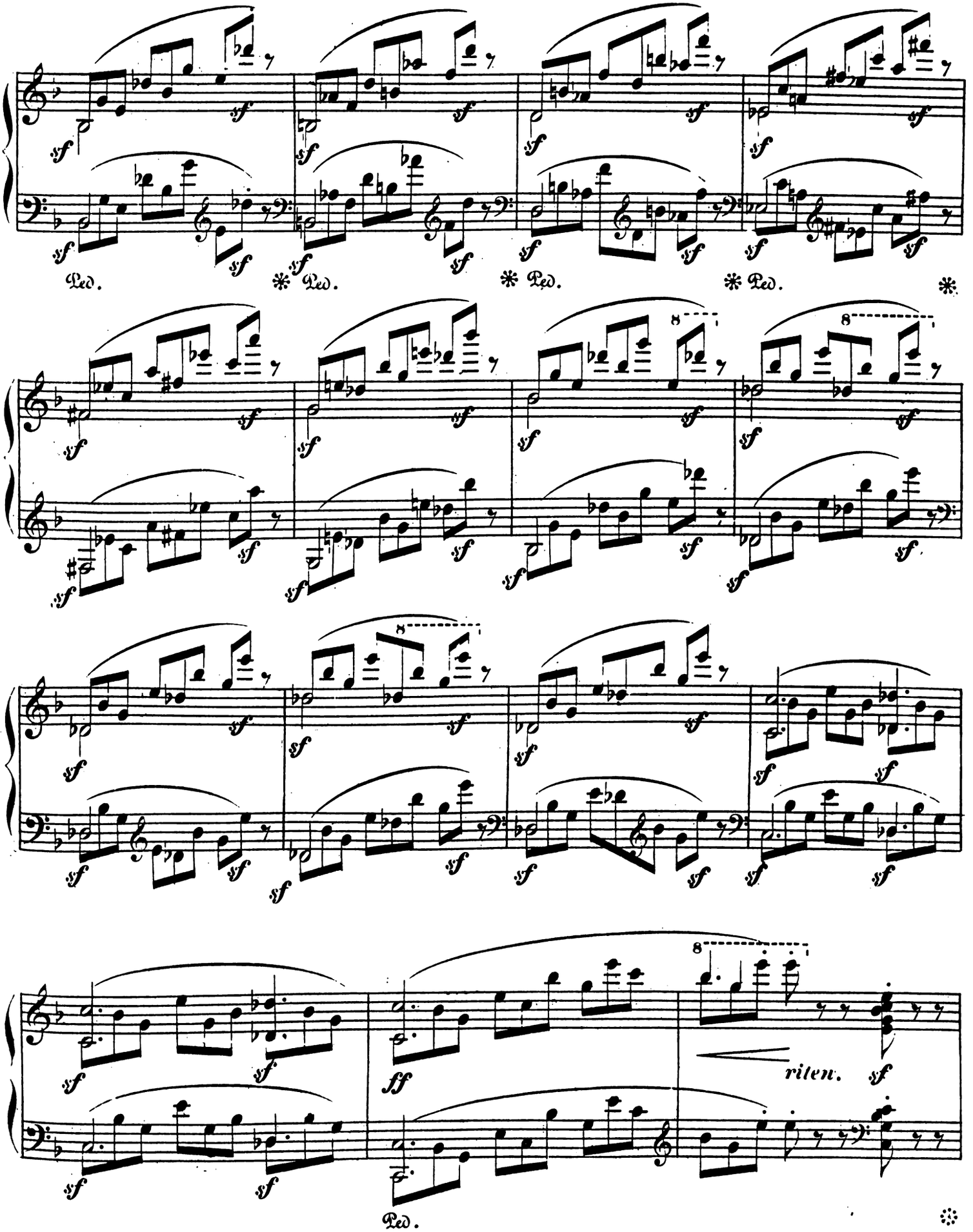
Ped.
Ped.
Ped.
Ped.
riten.
Ped.

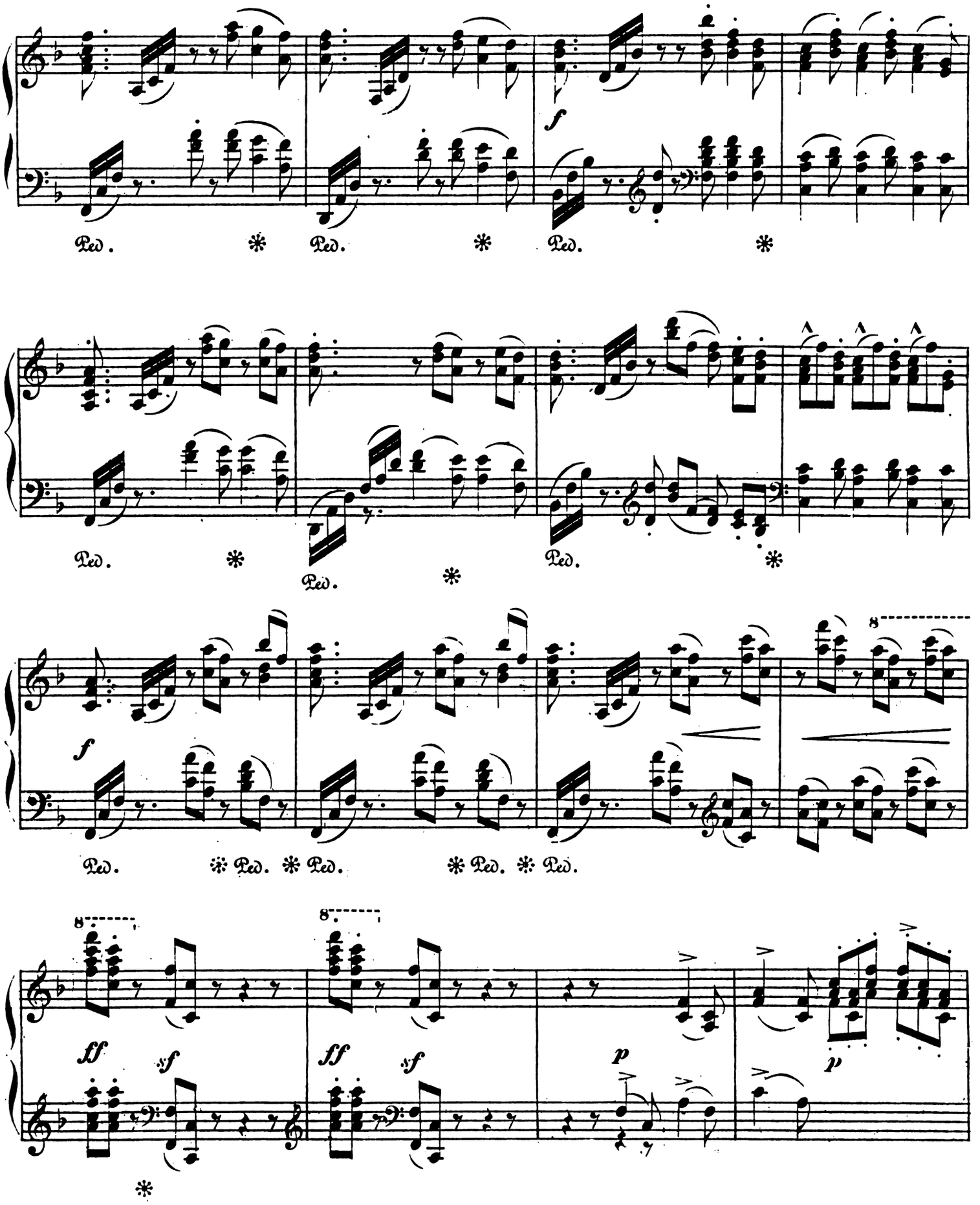
f
Ped. * Ped. * Ped. *
Ped. * Ped. * Ped. *
f
Ped. * Ped. * Ped. * Ped. * Ped.
8
8
8
ff sf ff sf p p
*

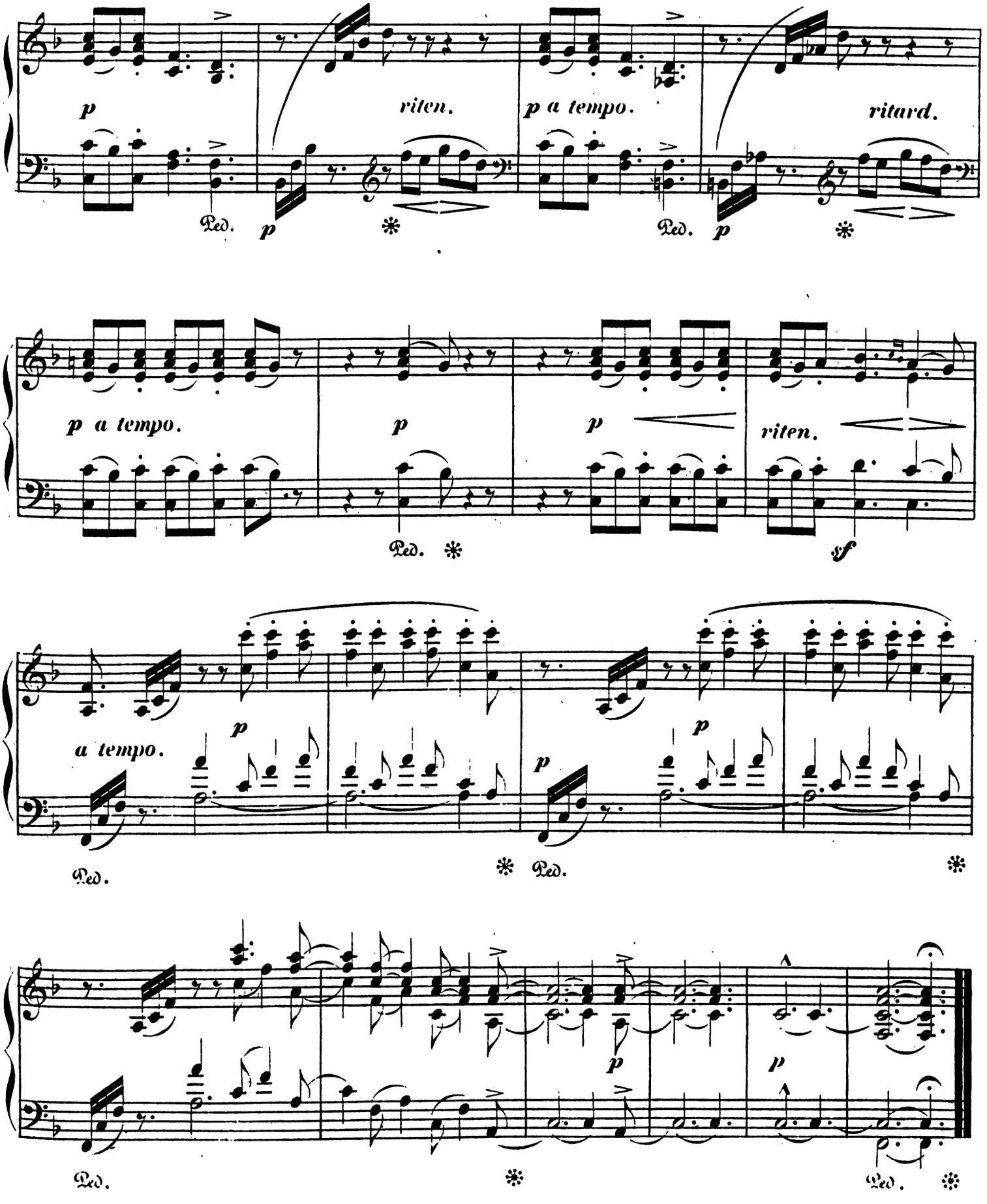
p
riten.
p a tempo.
ritard.
Ped.
p
Ped.
p
p a tempo.
p
p
riten.
Ped.
sf
a tempo.
p
p
p
Ped.
Ped.
p
p
Ped.
Ped.

IM WALDE.

SIEBEN CHARAKTERSTÜCKE

von

STEPHEN HELLER.

Op. 86. Heft IV.

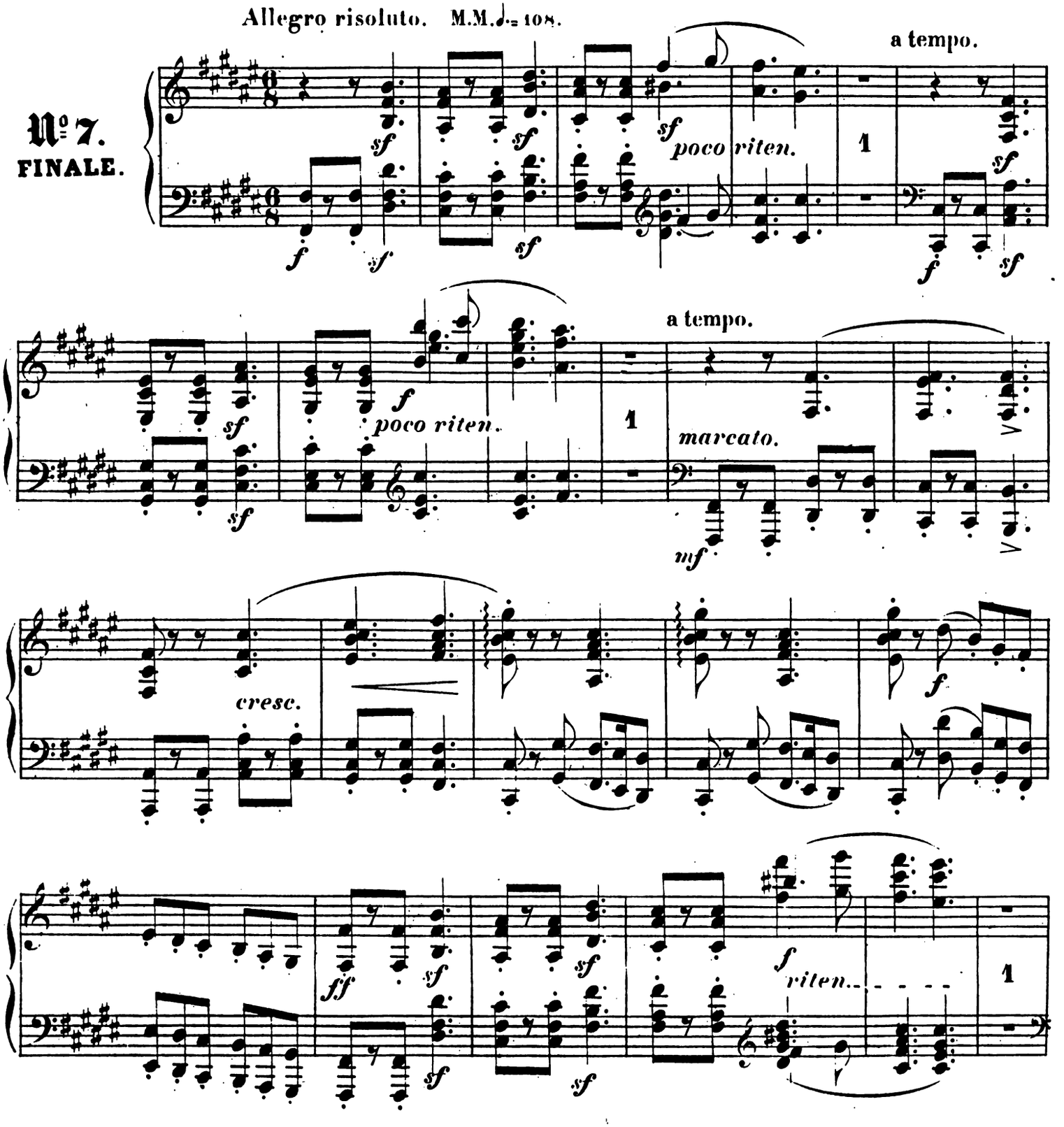

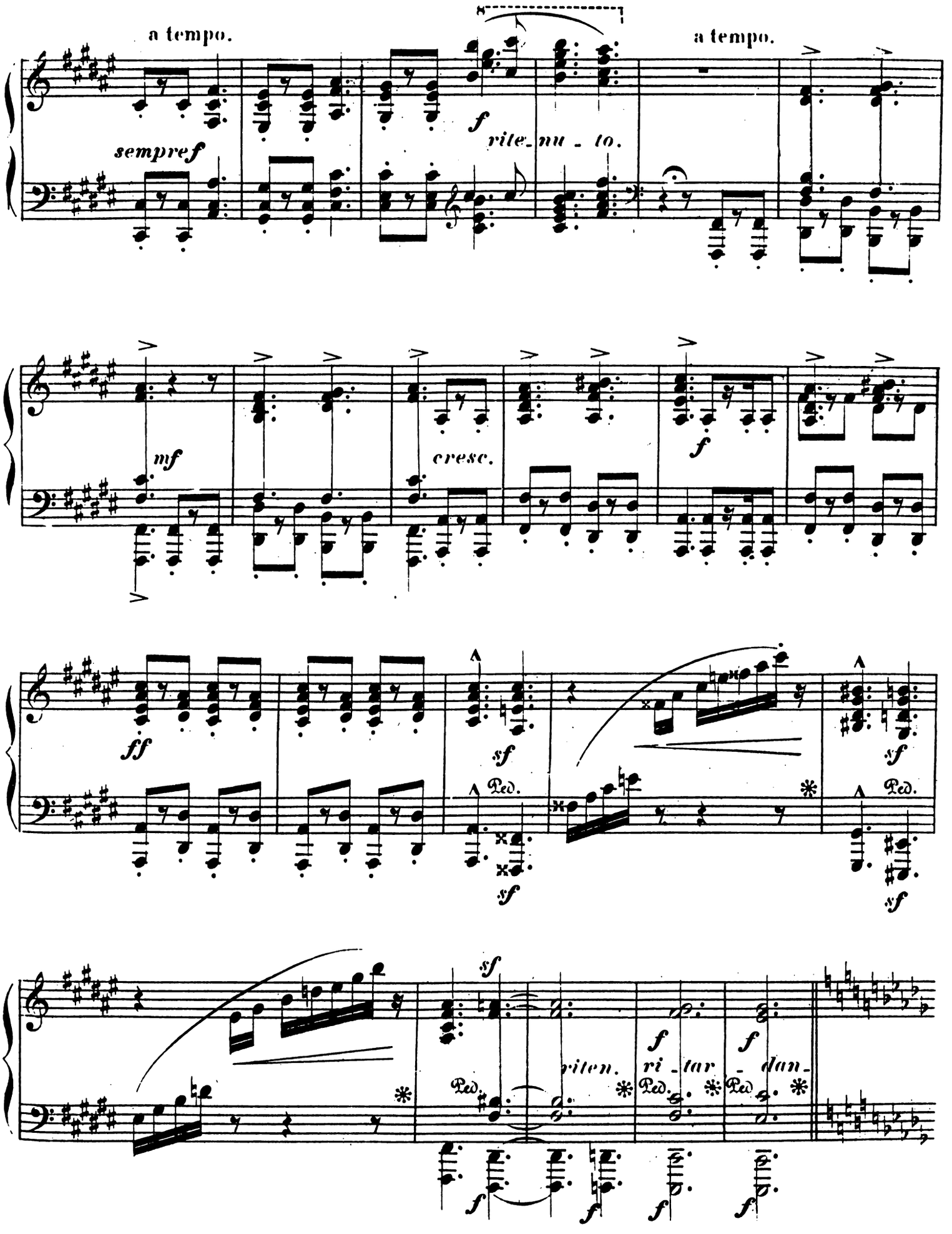
a tempo.
a tempo.
sempre f
f
rite. nu - to.
mf
cresc.
f
ff
sf
Ped.
sf
Ped.
sf
sf
riten.
Ped.
Ped.
Ped.
f
ri - tar - dan -
f
f
f
f
f

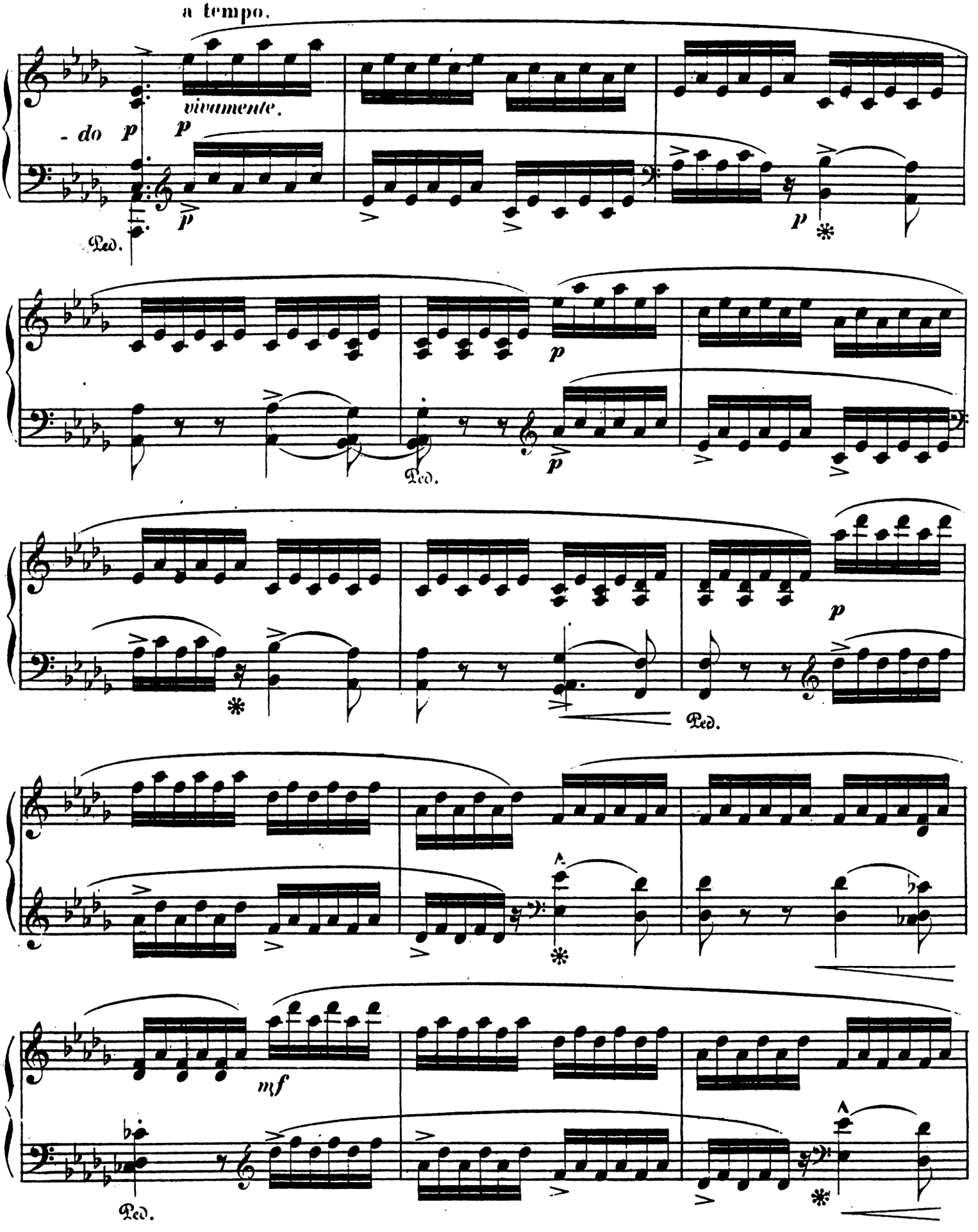
a tempo.
vivamente.
- do
p
Ped.
mf

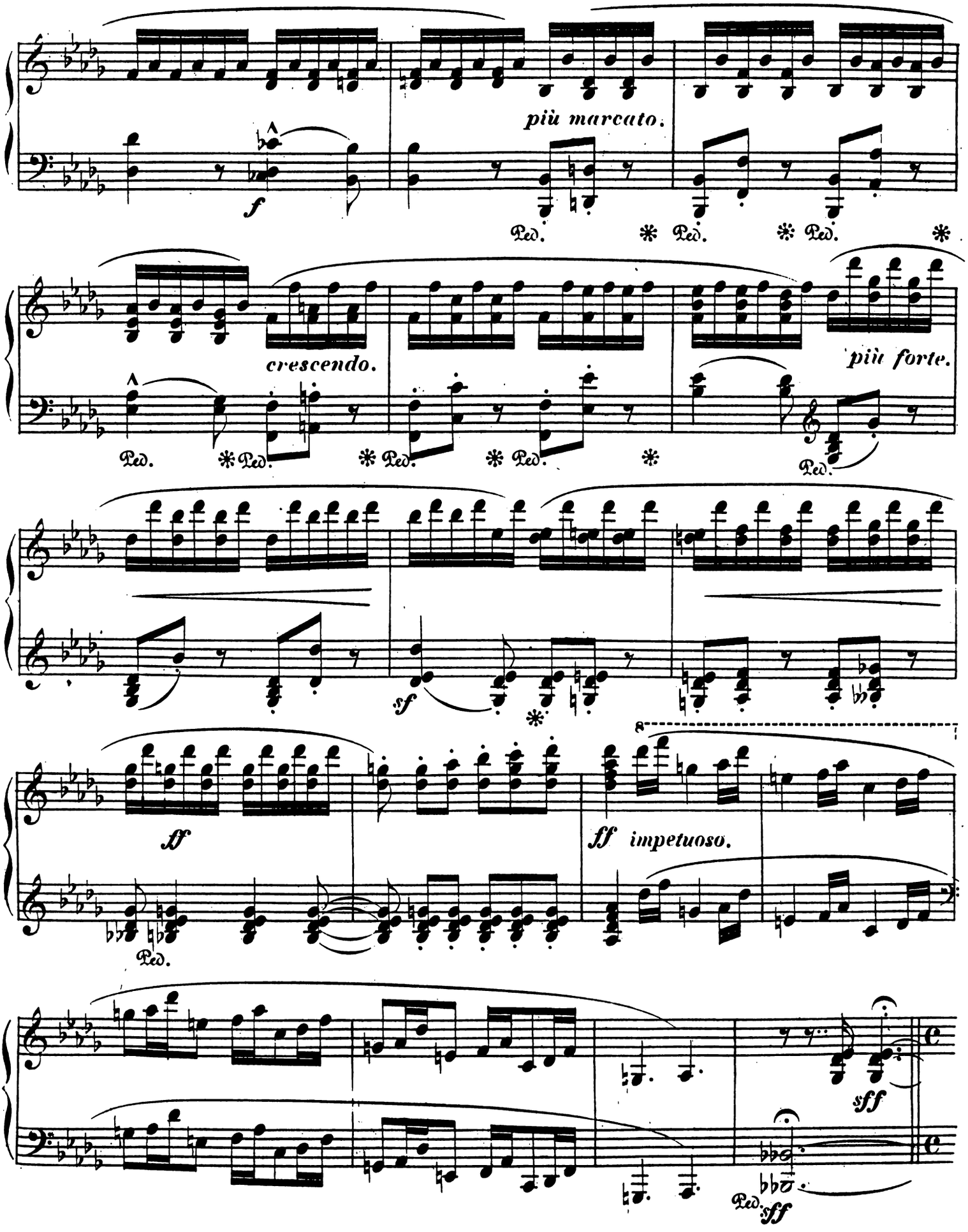
più marcato.
f
Ped.
crescendo.
più forte.
sf
ff
ff impetuoso.
sff
sff

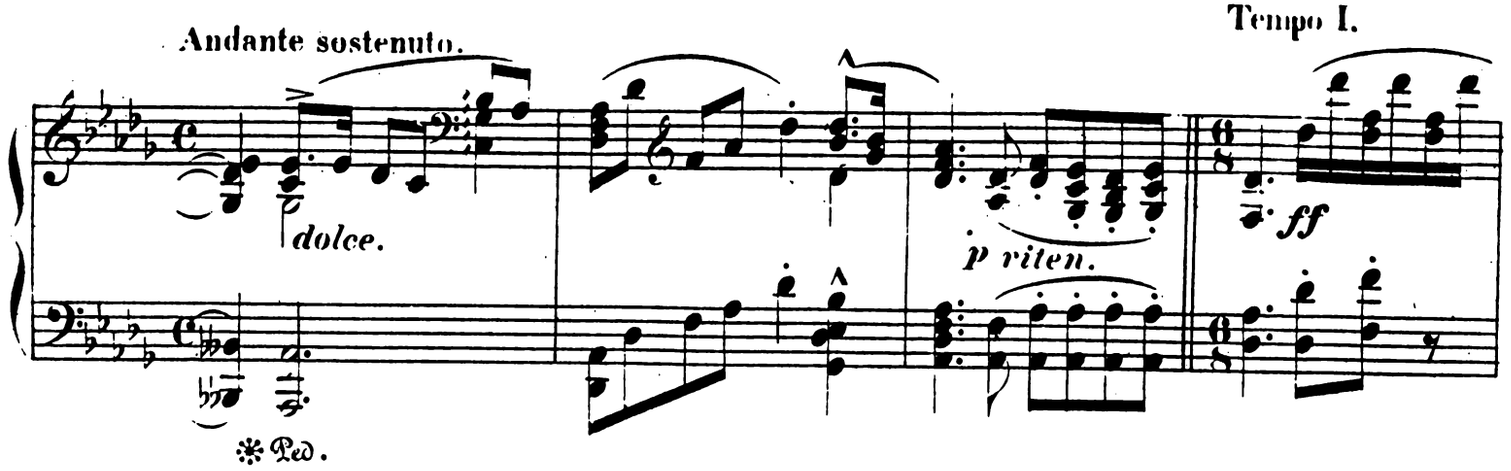

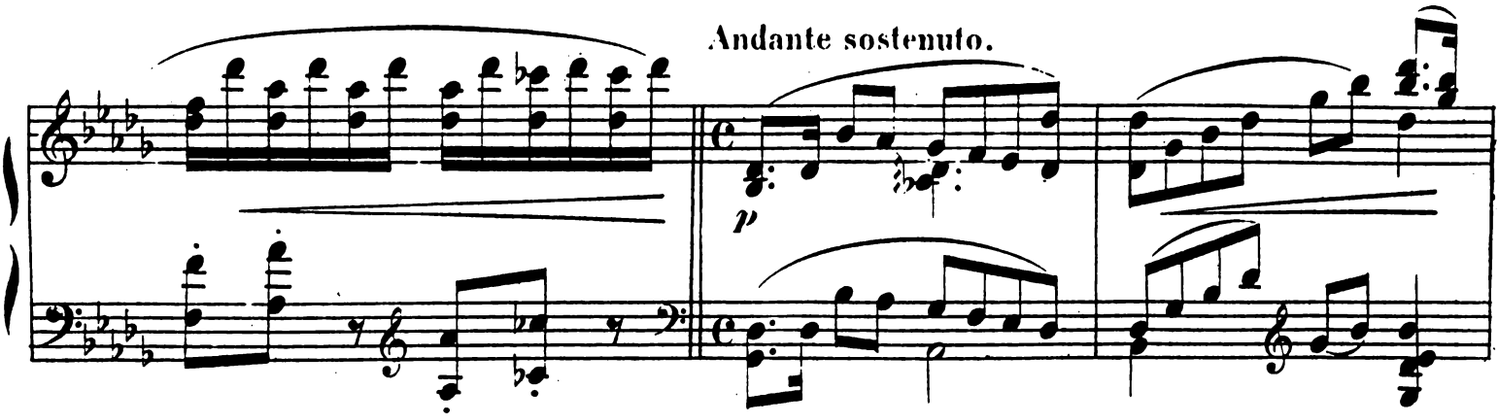

poco a poco tempo I.

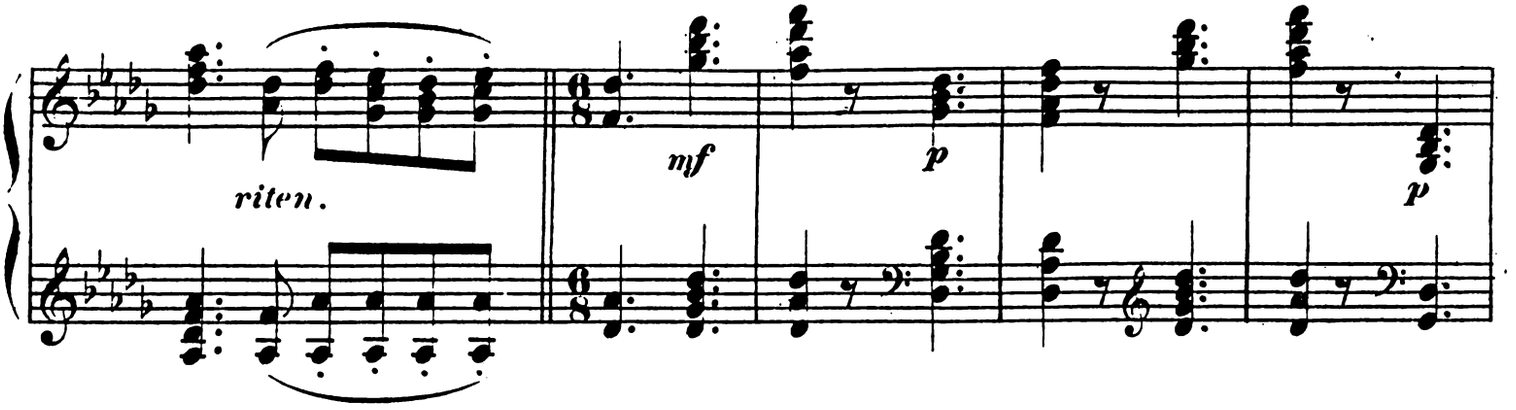

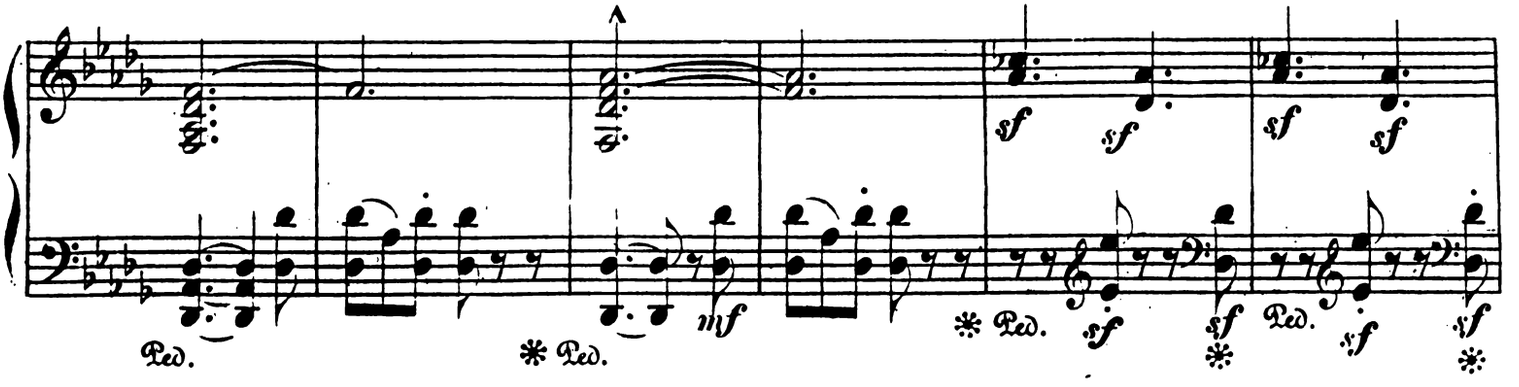

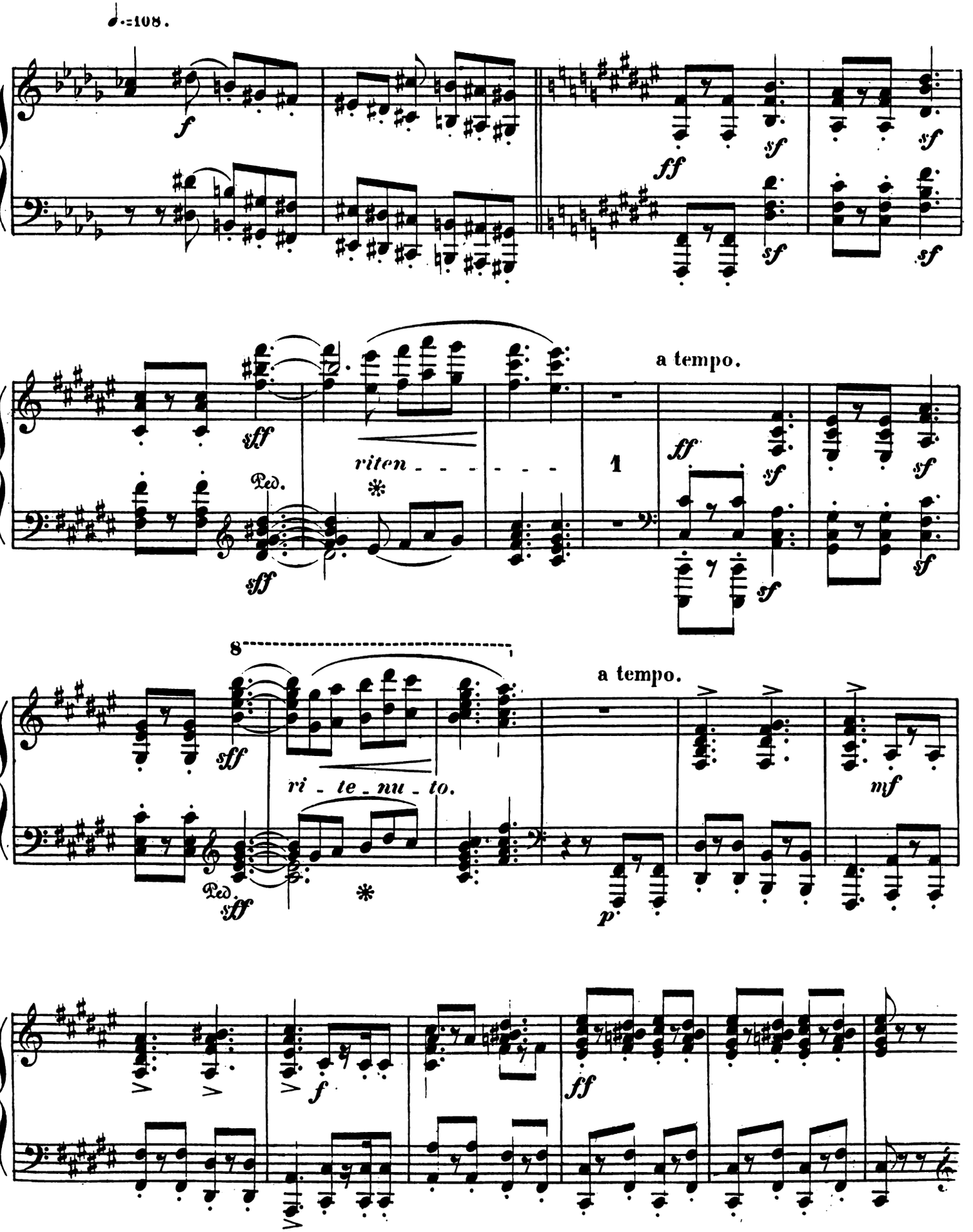
♩.=108.
f
ff
sf
sff
riten
Ped.
a tempo.
1
8
ri - te - nu - to.
mf
p

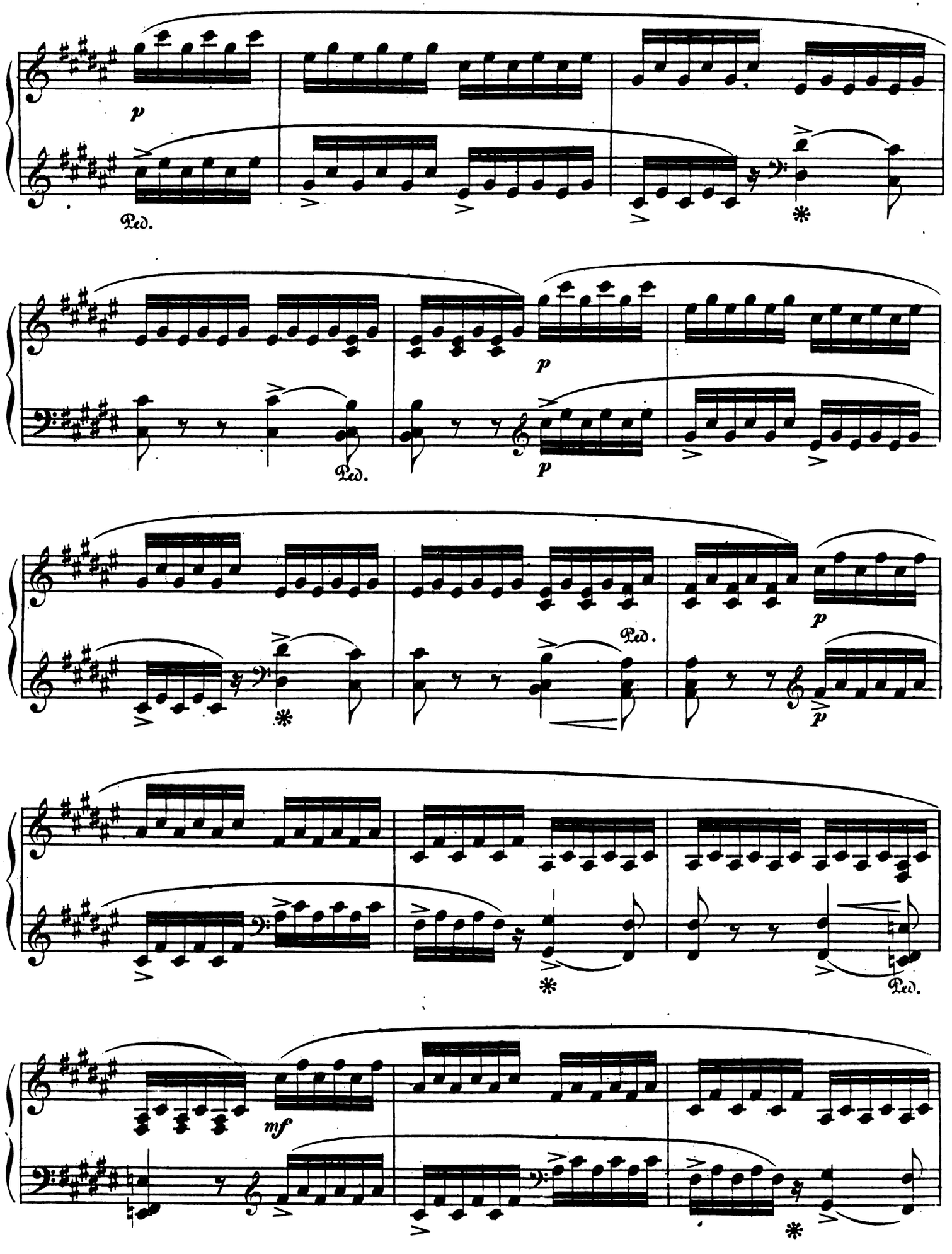
p
Ped.
Ped.
p
p
Ped.
p
p
Ped.
mf

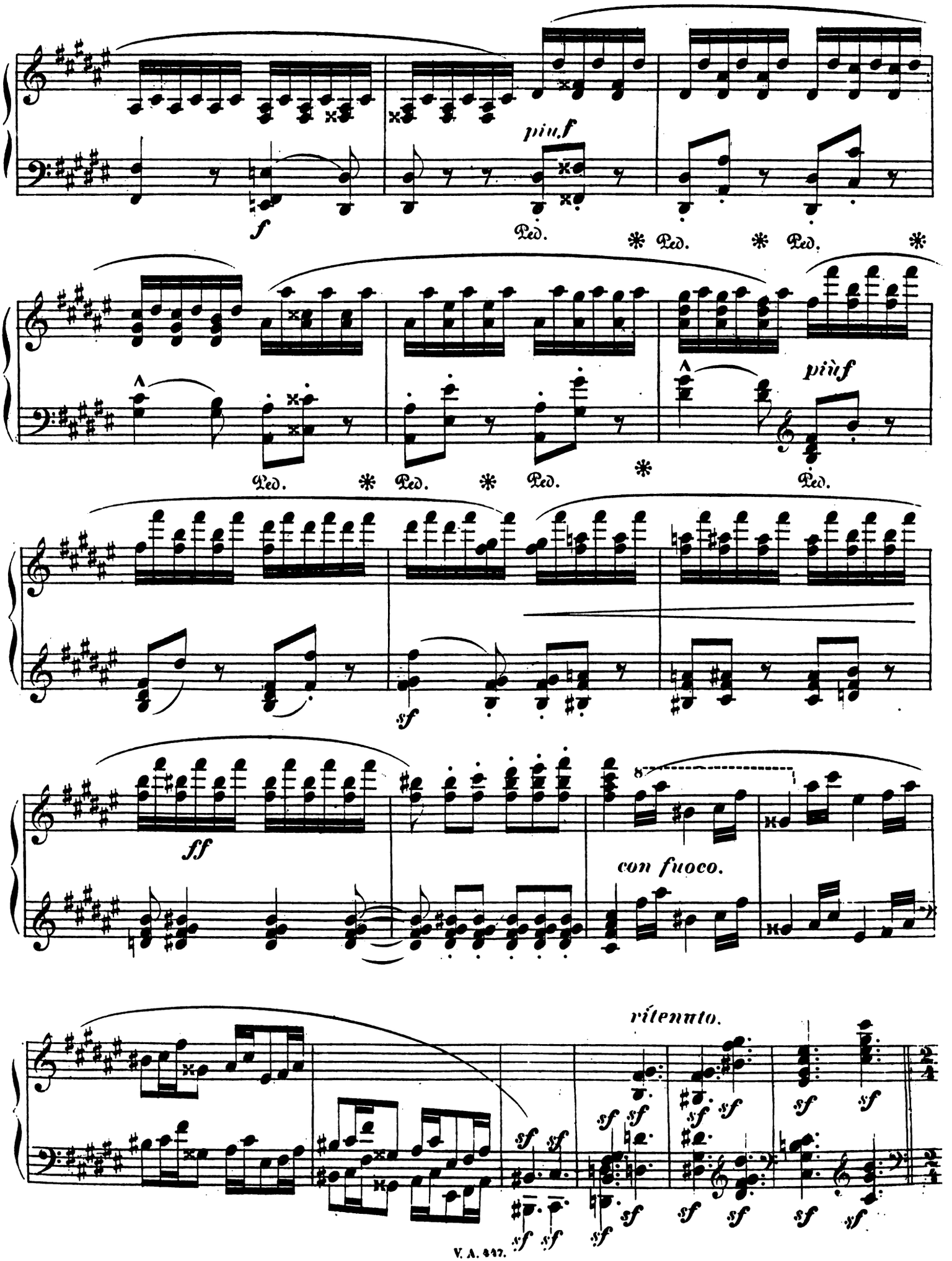
più f
f
Ped.
Ped.
Ped.
più f
Ped.
Ped.
Ped.
Ped.
Ped.
sf
ff
con fuoco.
ritenuto.
sf

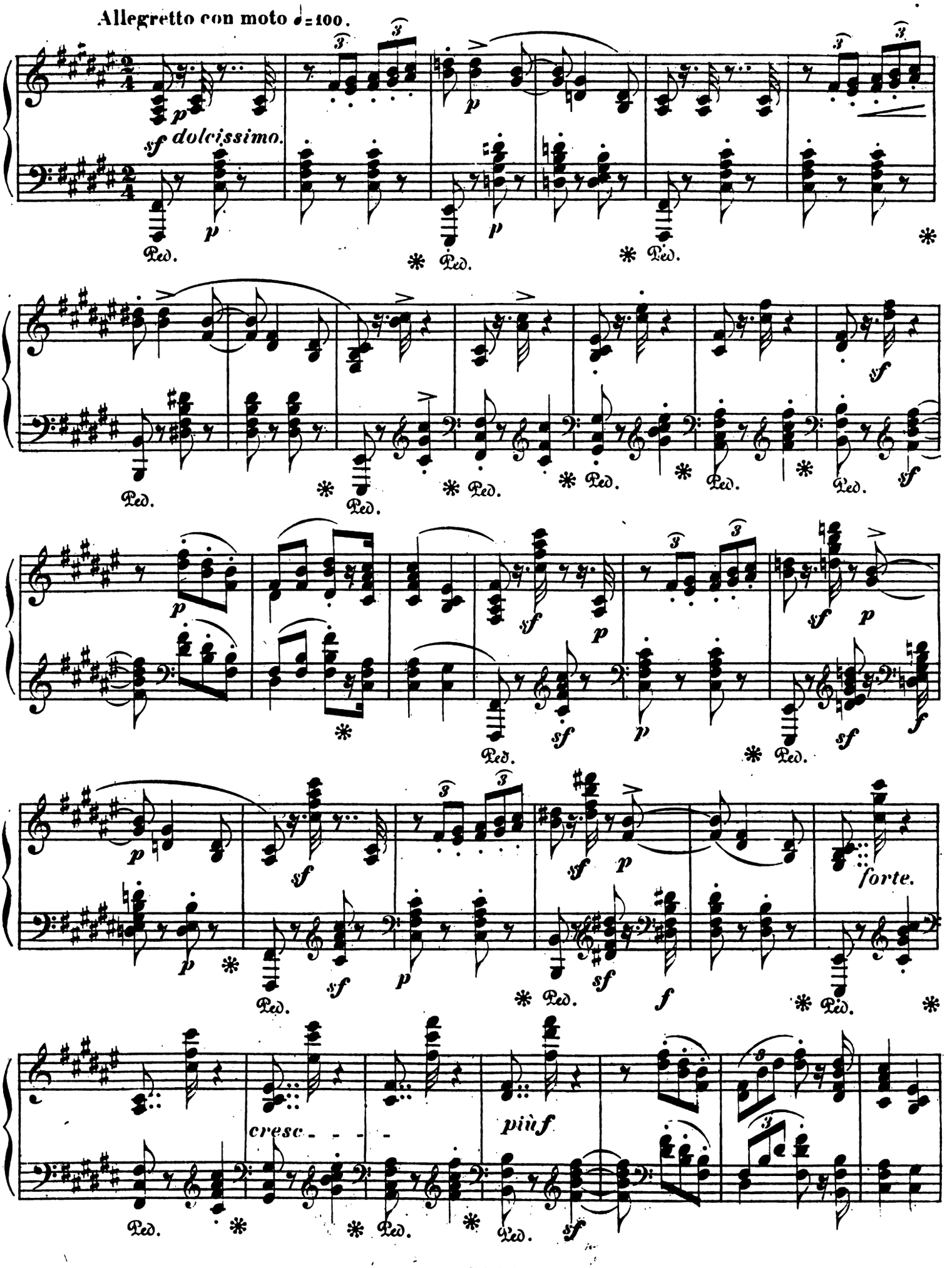
Allegretto con moto ♩=100.
sf dolcissimo.
cresc - - - -
più f
forte.
Ped.

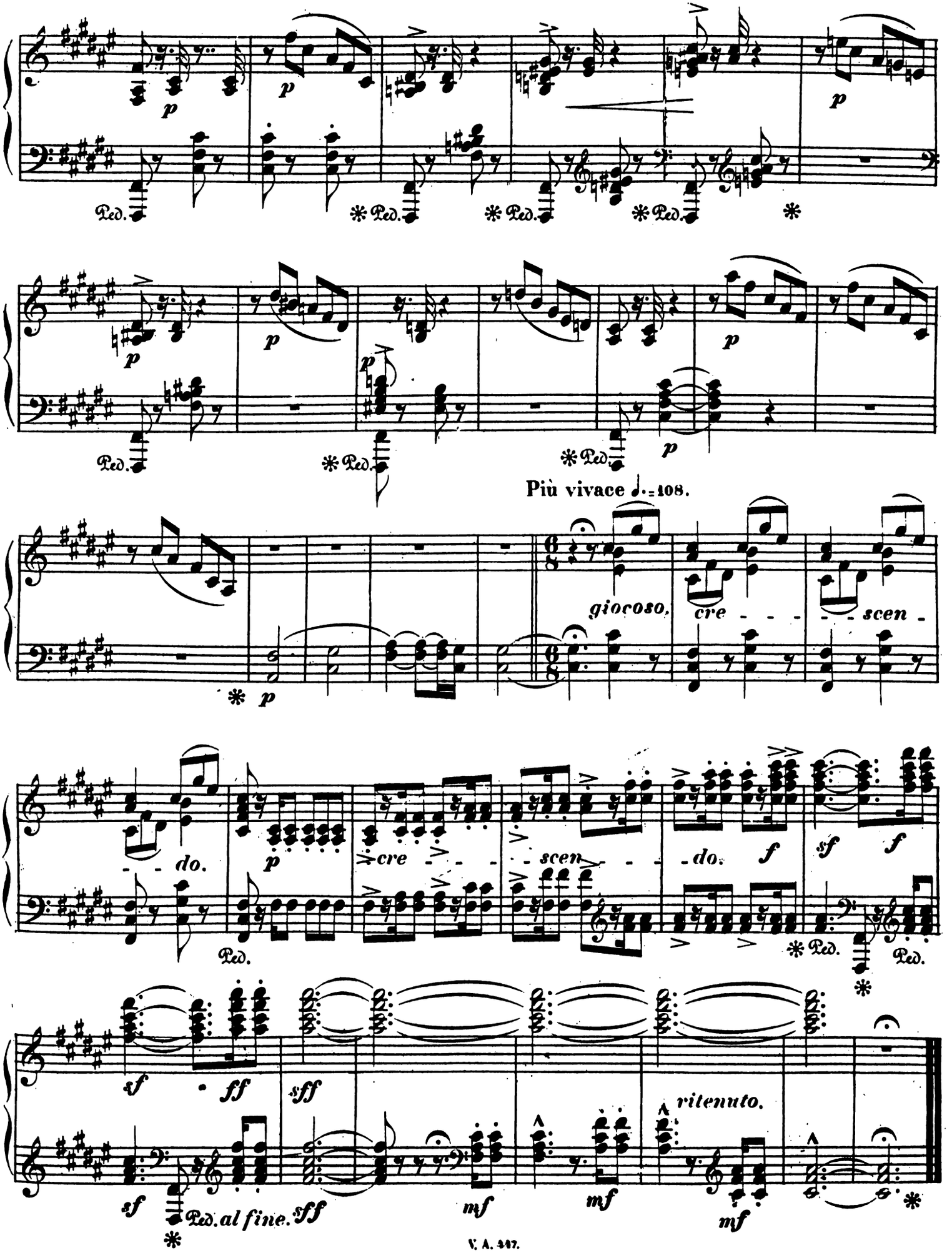
Più vivace ♩.=108.
giocoso.
cre - - - - scen -
- - do.
cre - - - scen - - - do.
ritenuto.
Ped. al fine.
V. A. 347.

Eintritt.

St. Heller. Op. 128. Heft 5.

Mässige Bewegung; mit unbesorgtem Ausdrucke.

No. 1.

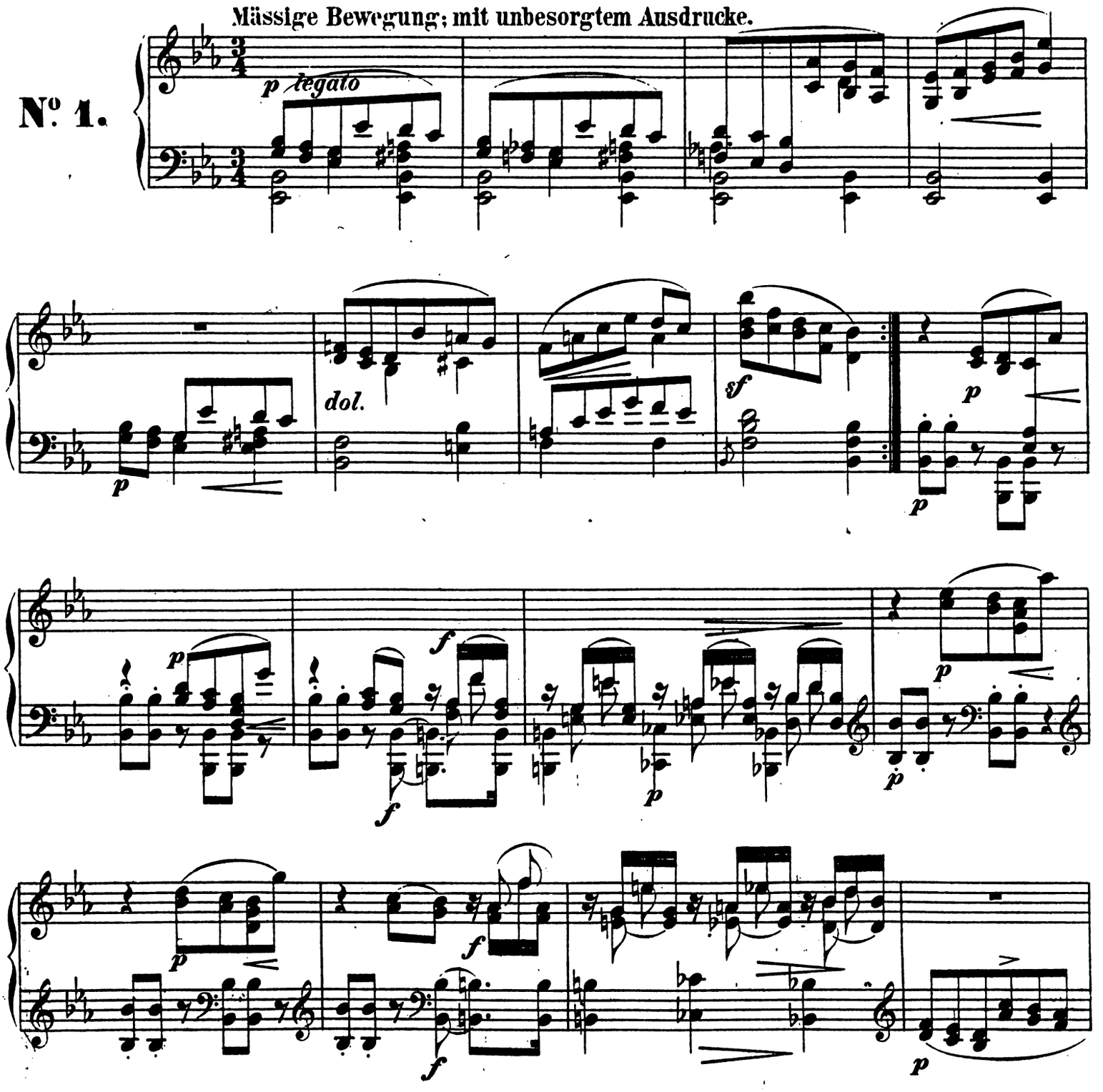

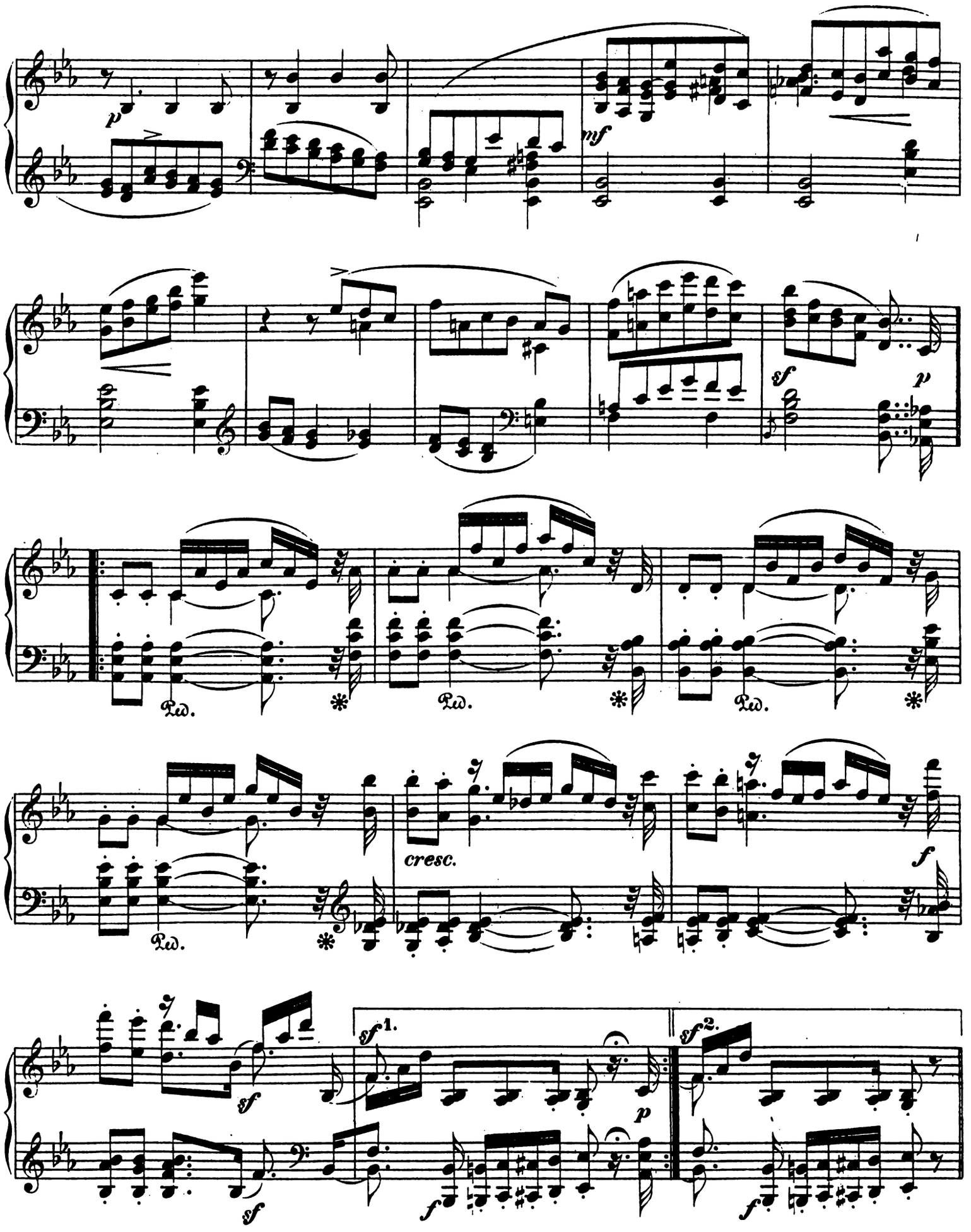
p
mf
sf
p
Ped.
Ped.
Ped.
Ped.
cresc.
f
sf
sf
sf 1.
p
sf
f
sf 2.
f

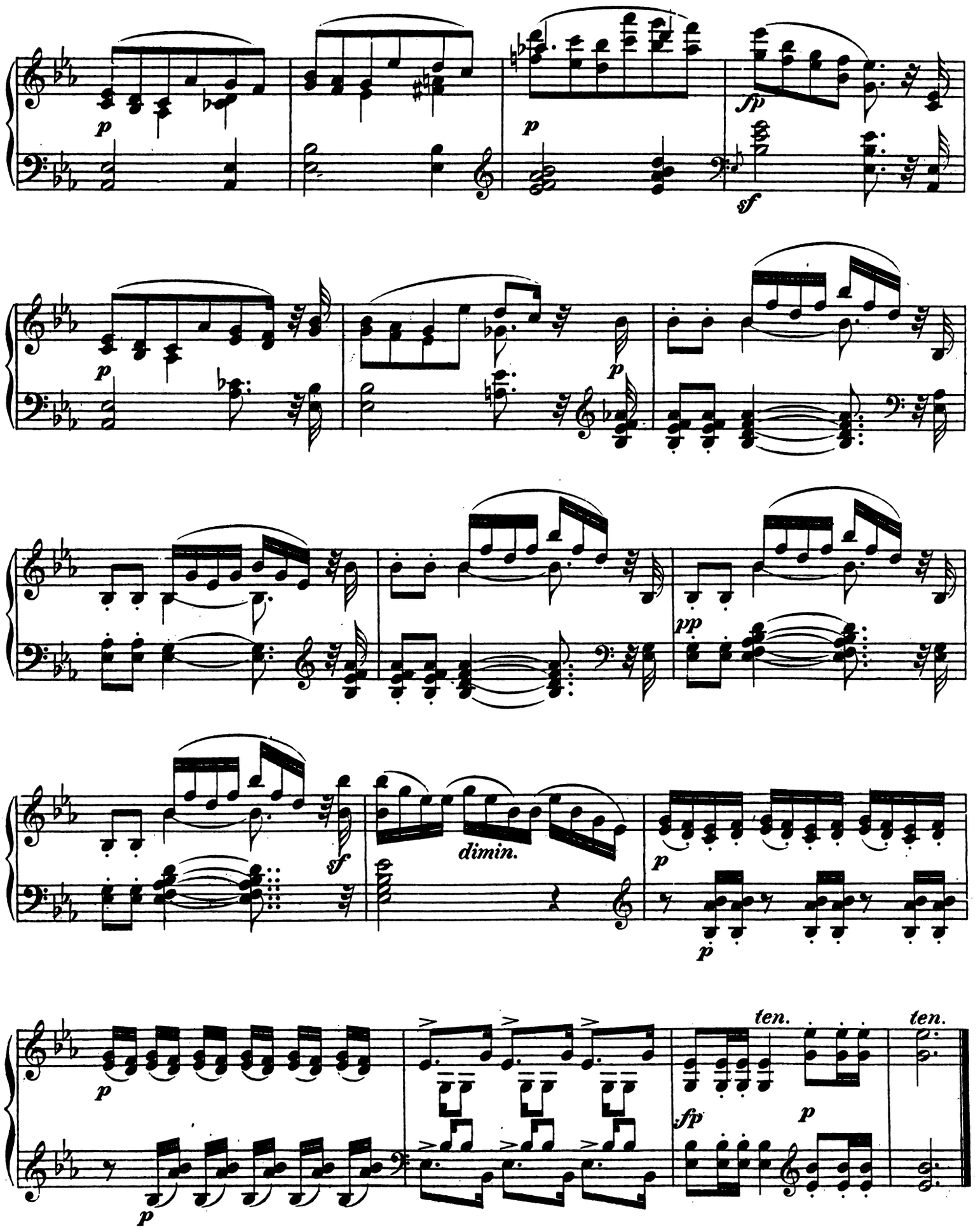
p
fp
p
sf
p
p
pp
sf
dimin.
p
p
p
ten.
ten.
fp
p
p

Waldgeflüster.

Rasch; heimlich und innig.

№ 2.

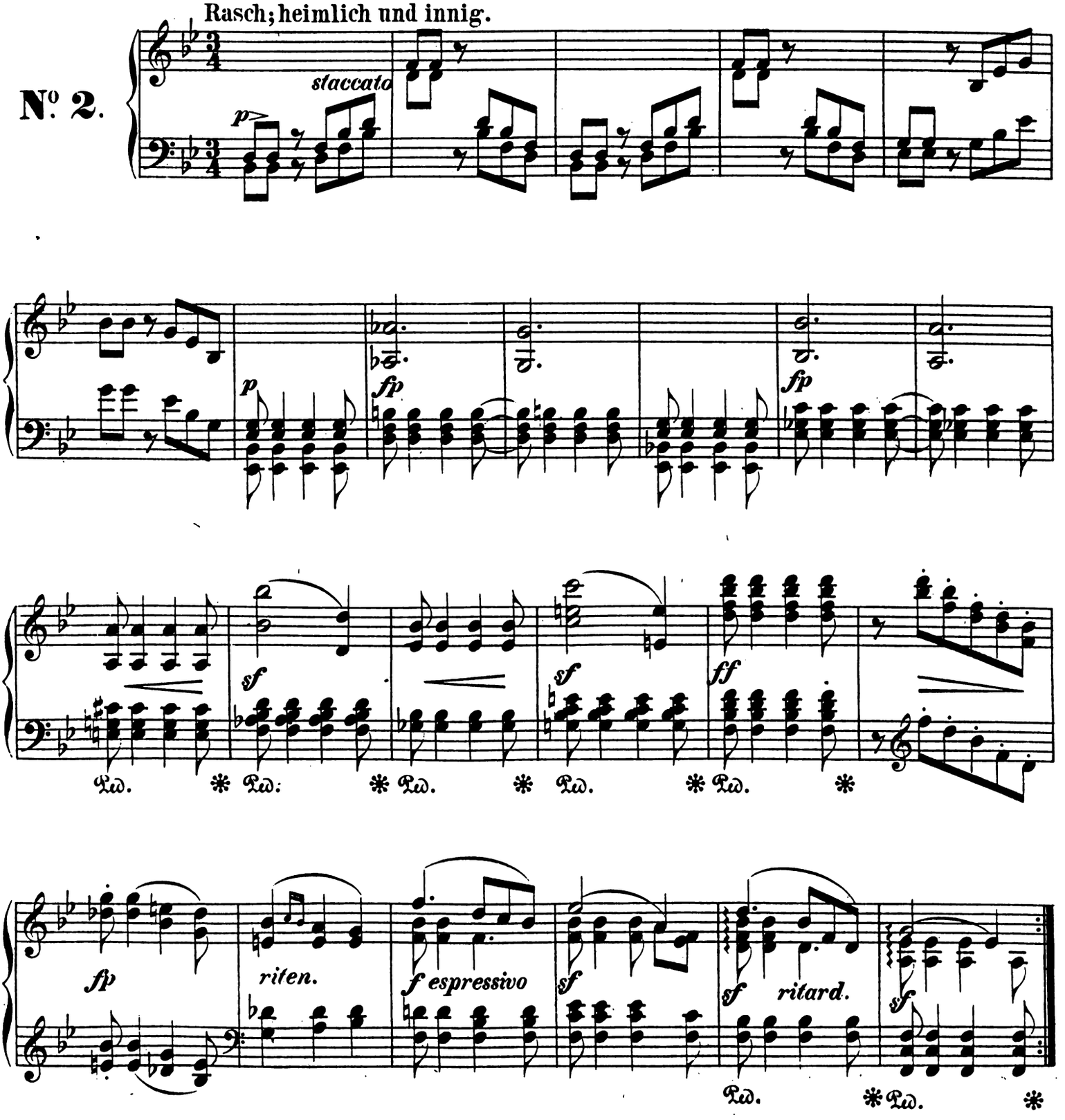

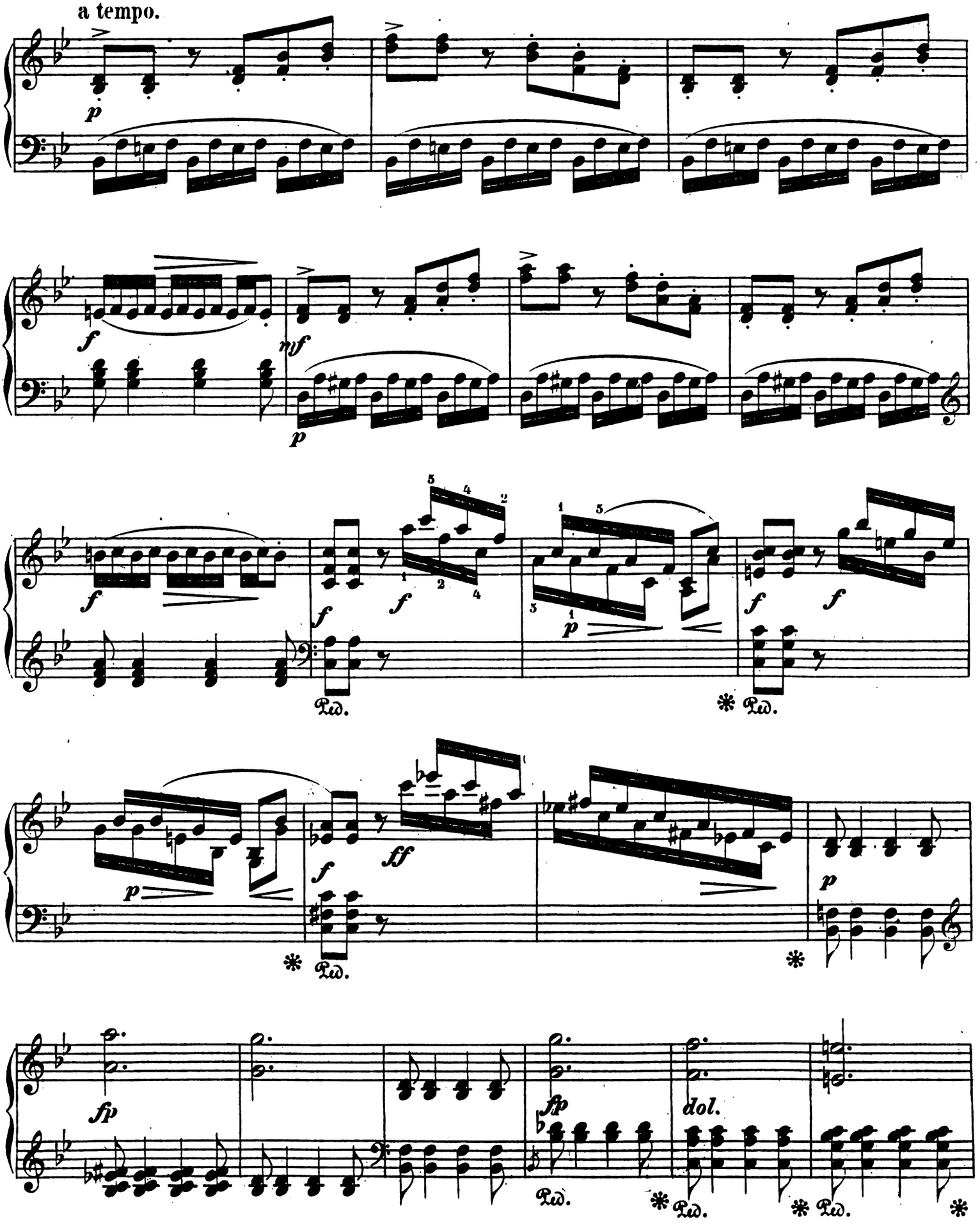
a tempo.
p
f
mf
p
f
f
f
p
f
f
Ped.
Ped.
p
f
ff
p
Ped.
fp
fp
dol.
Ped.
Ped.
Ped.

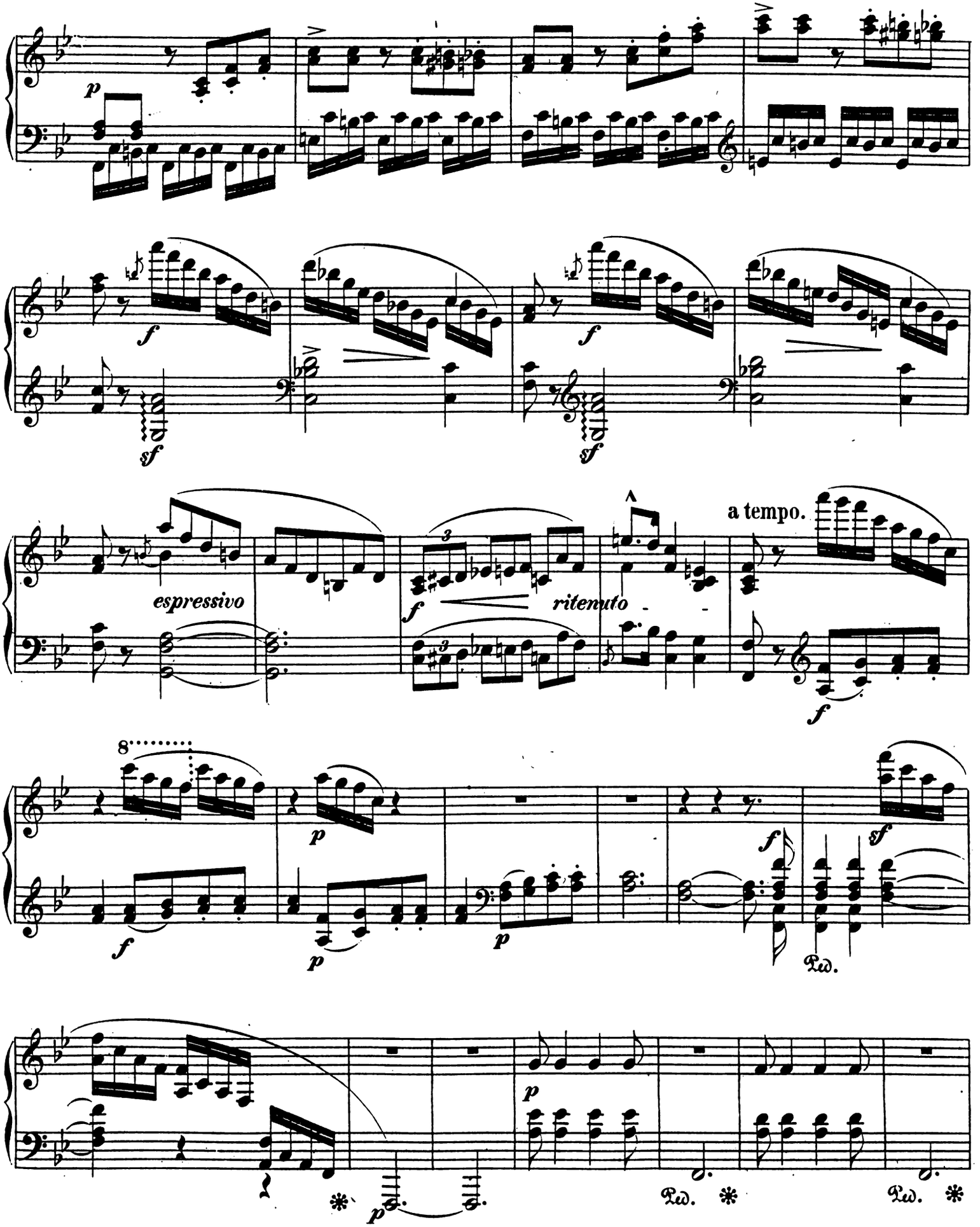
espressivo
ritenuto
a tempo.

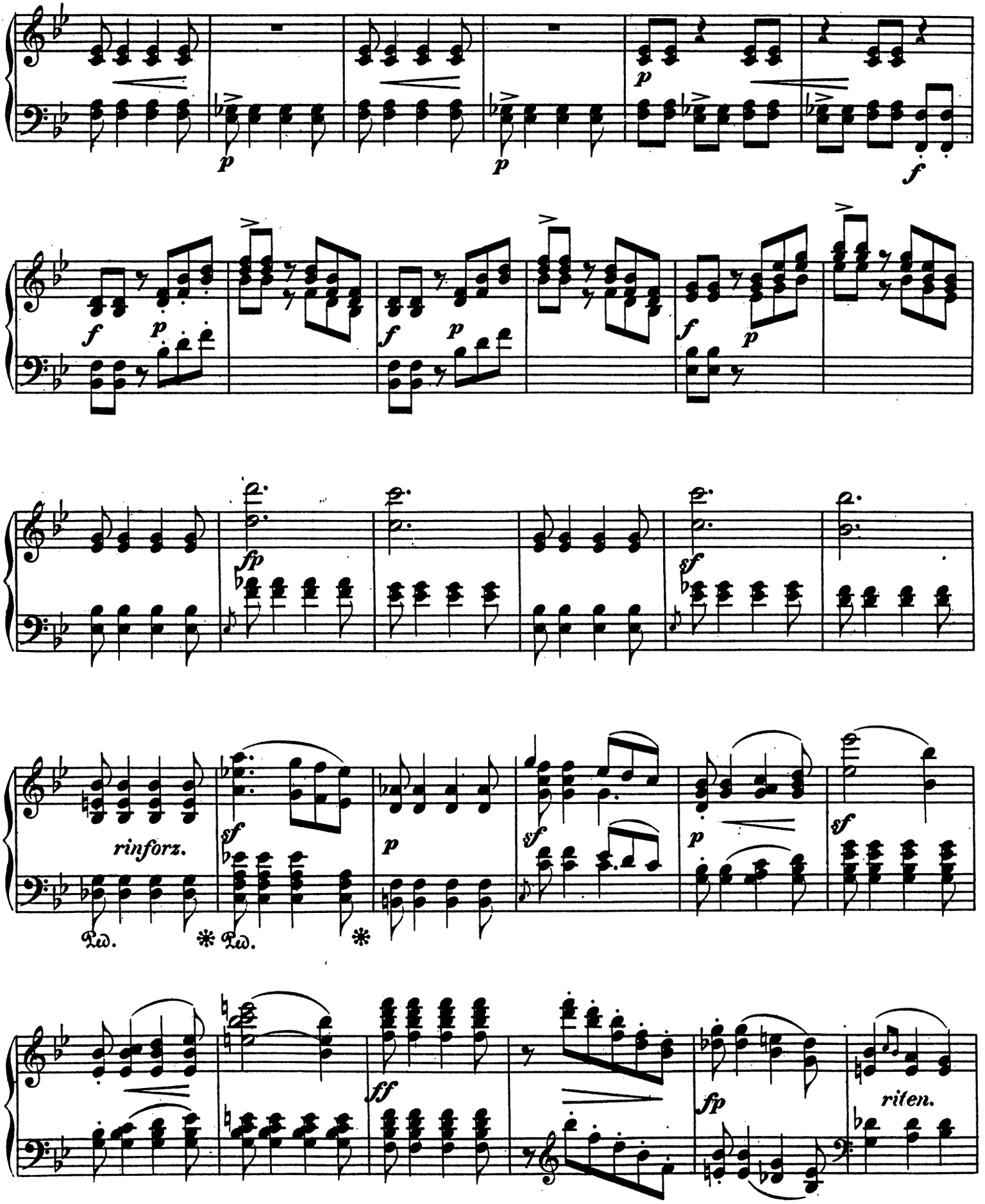
p
p
p
f
f
p
f
p
f
p
fp
sf
rinforz.
sf
p
sf
p
sf
Ped.
Ped.
ff
fp
riten.

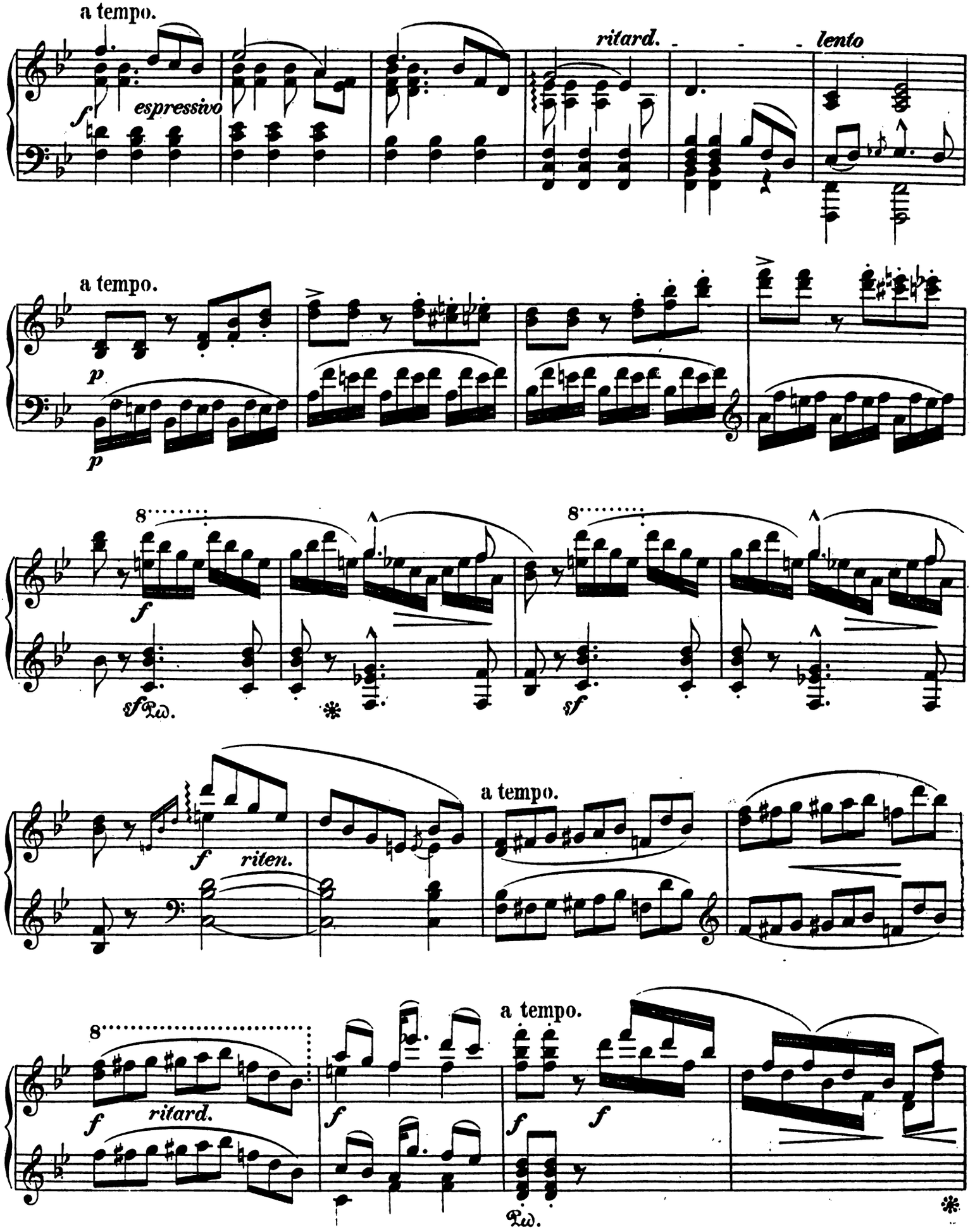
a tempo.
ritard.
lento
espressivo
a tempo.
riten.
a tempo.
ritard.
a tempo.

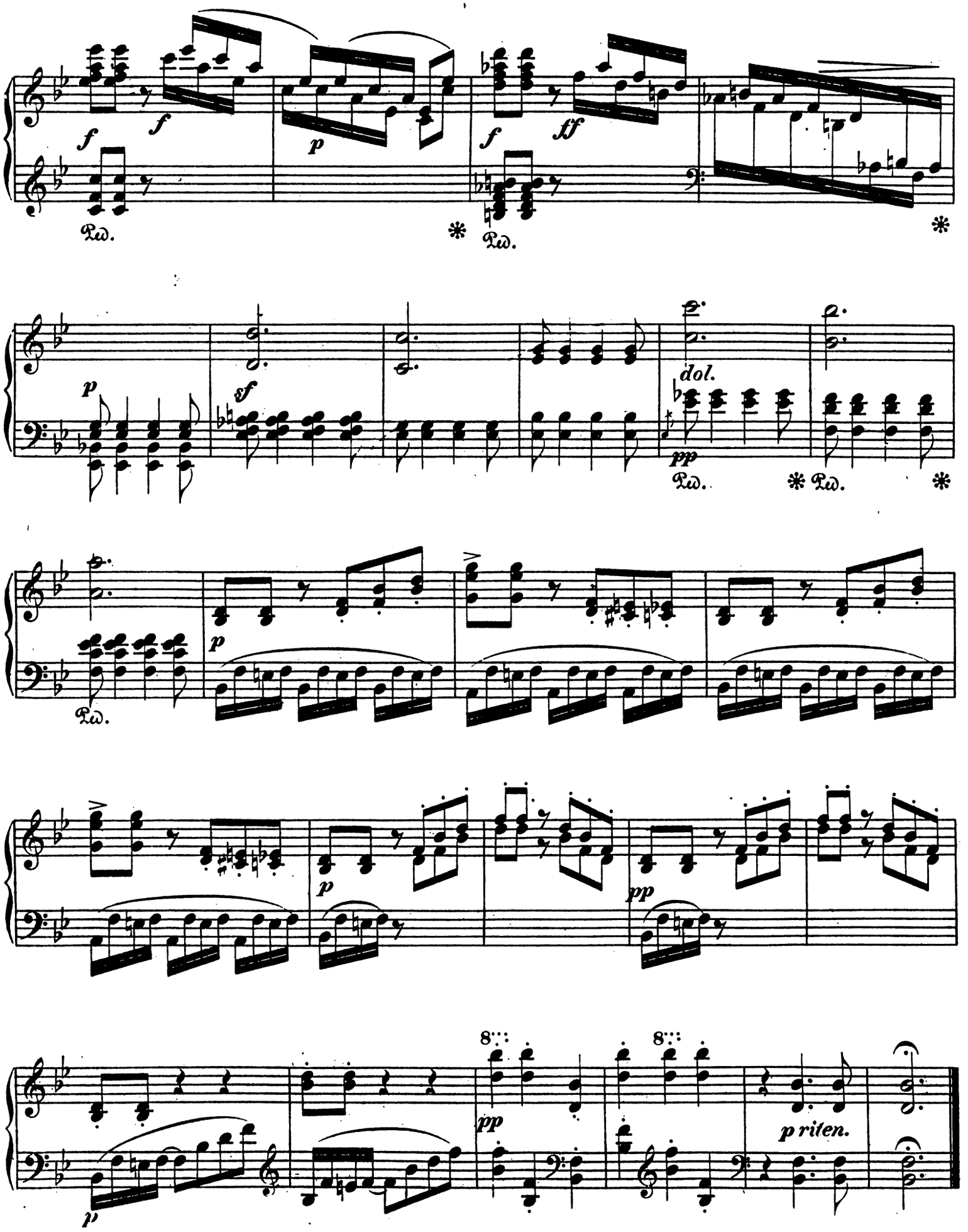
f
f
Ped.
*
p
f
ff
Ped.
*
p
sf
dol.
pp
Ped.
*
Ped.
*
p
Ped.
p
p
pp
p
8
pp
8
p riten.

Waidmannslust.

St. Heller, Op. 128. Heft 6.

Sehr lebhaft; feurig.

No. 3.

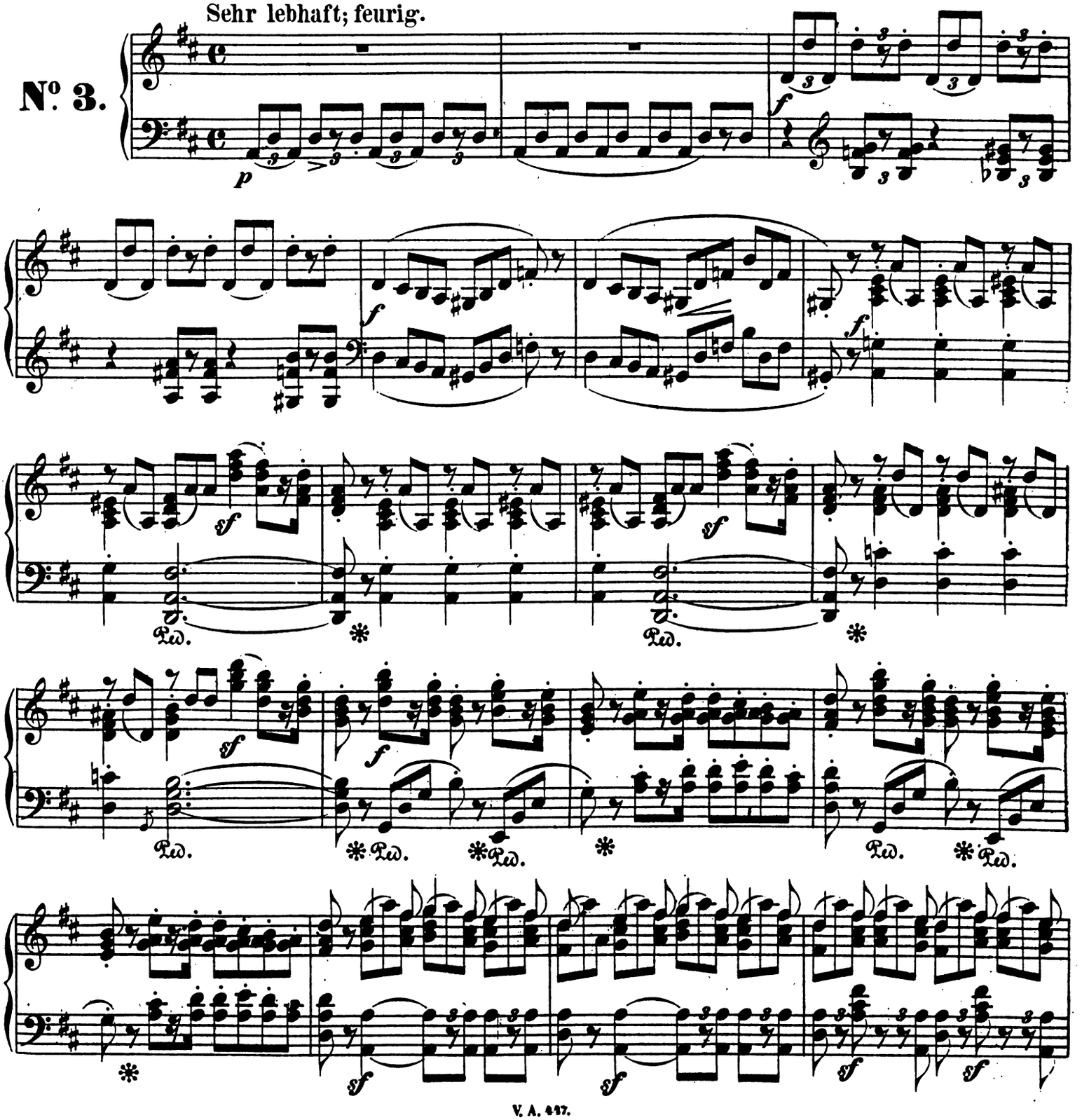

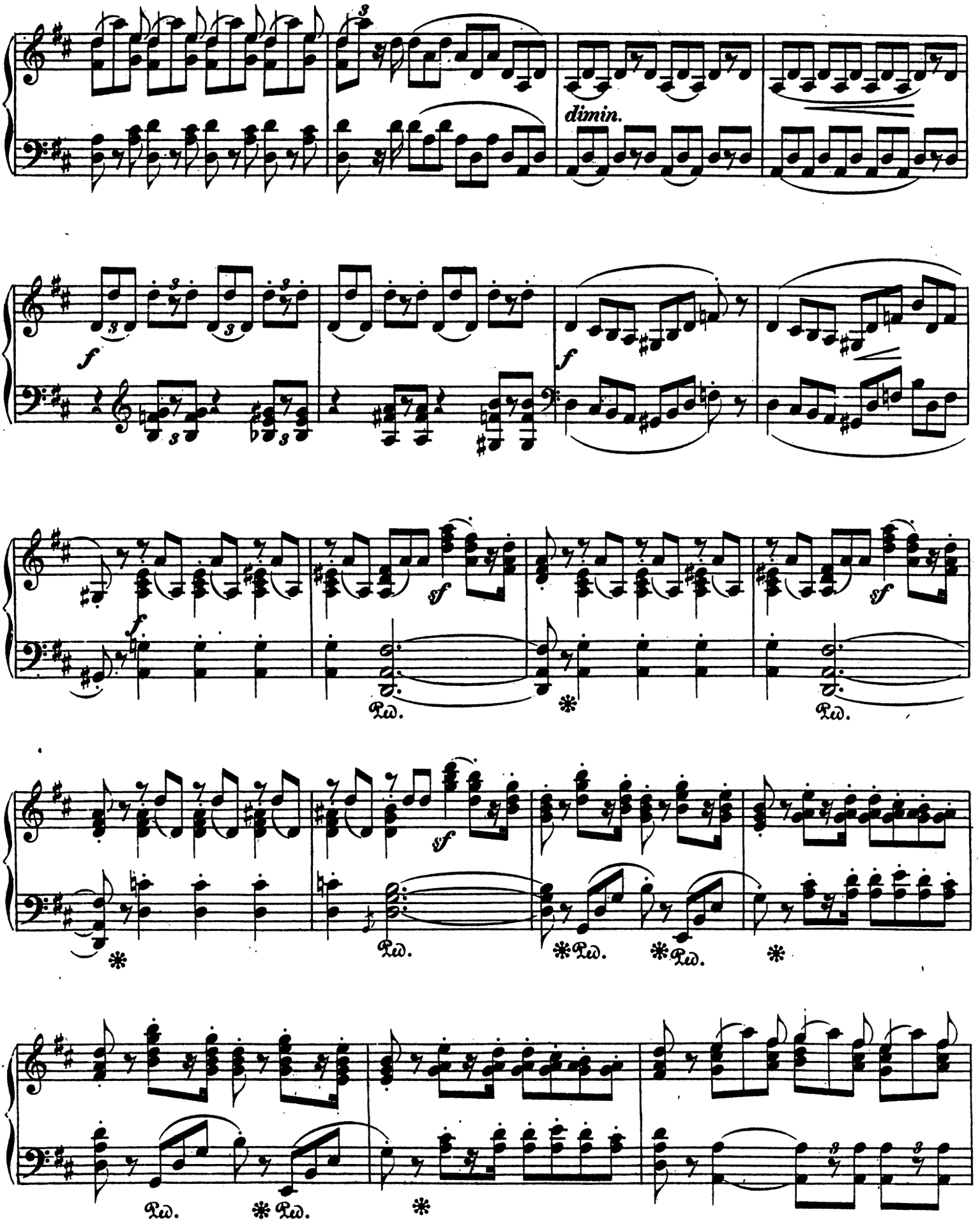
dimin.
f
f
f
sf
sf
sf
Ped.
Ped.
Ped.
Ped.
Ped.
Ped.
Ped.
Ped.

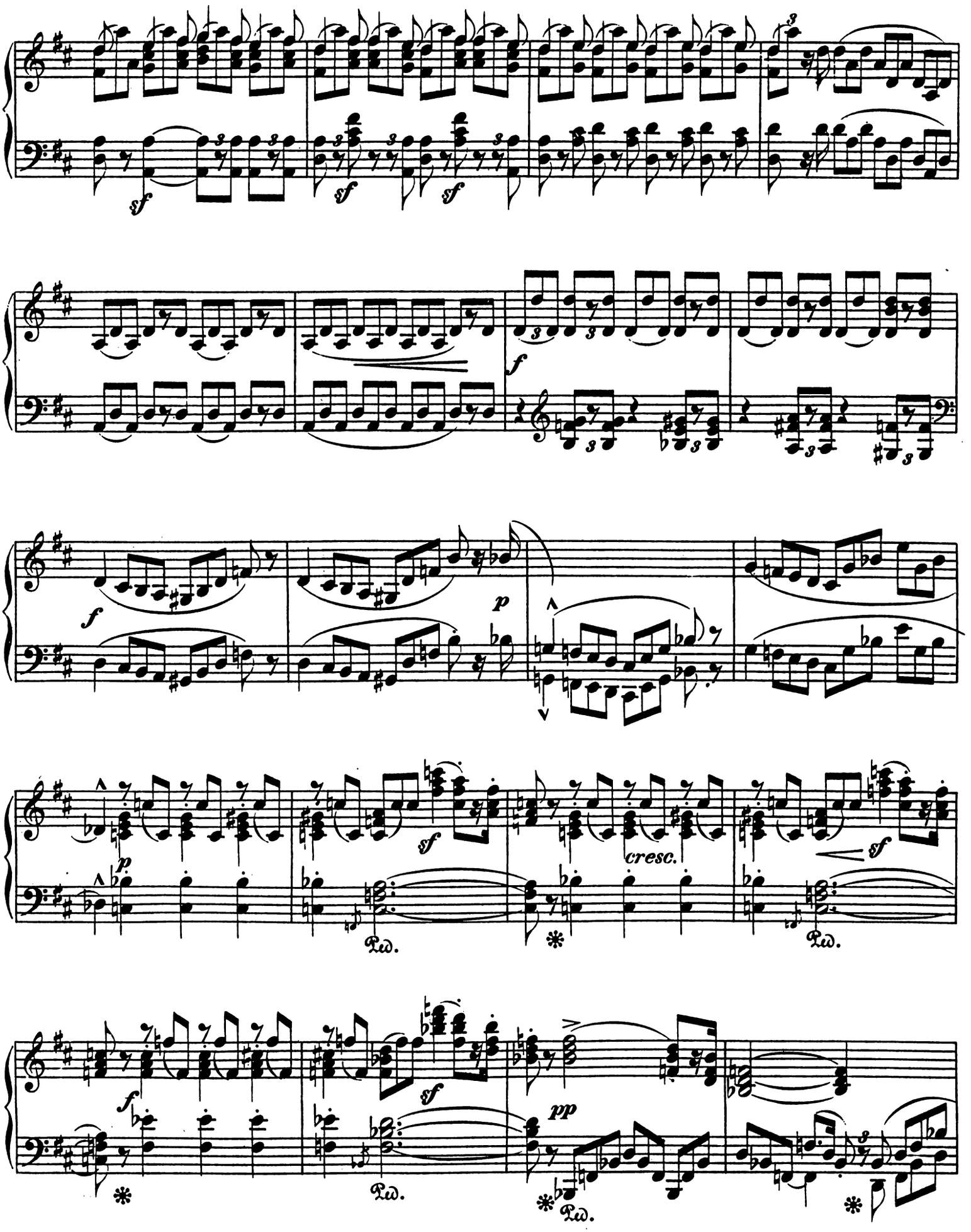
sf
sf
sf
sf
f
f
p
cresc.
sf
sf
Ped.
Ped.
pp
Ped.

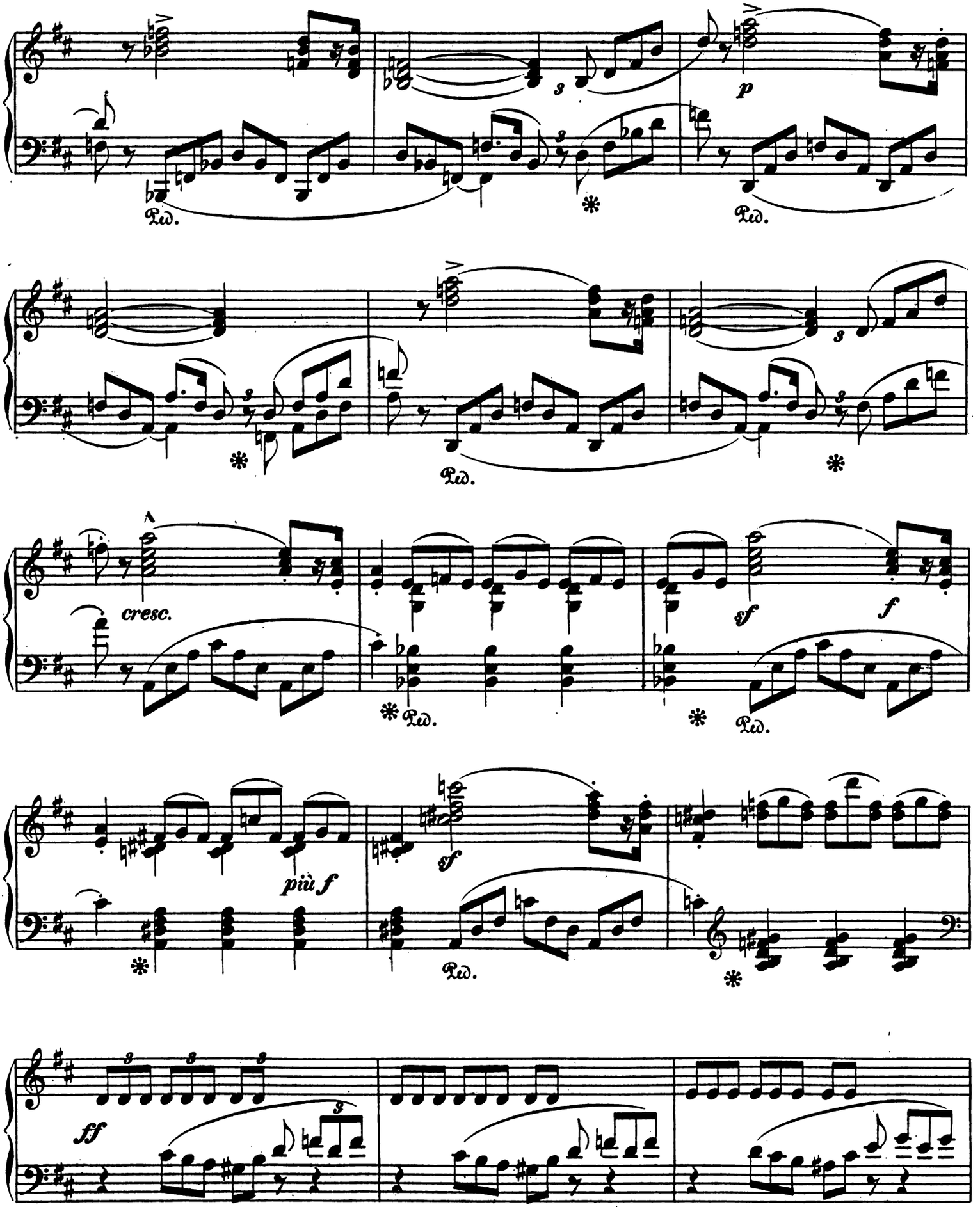
Ped.
p
Ped.
Ped.
A
cresc.
Ped.
sf
f
Ped.
più f
sf
Ped.
ff

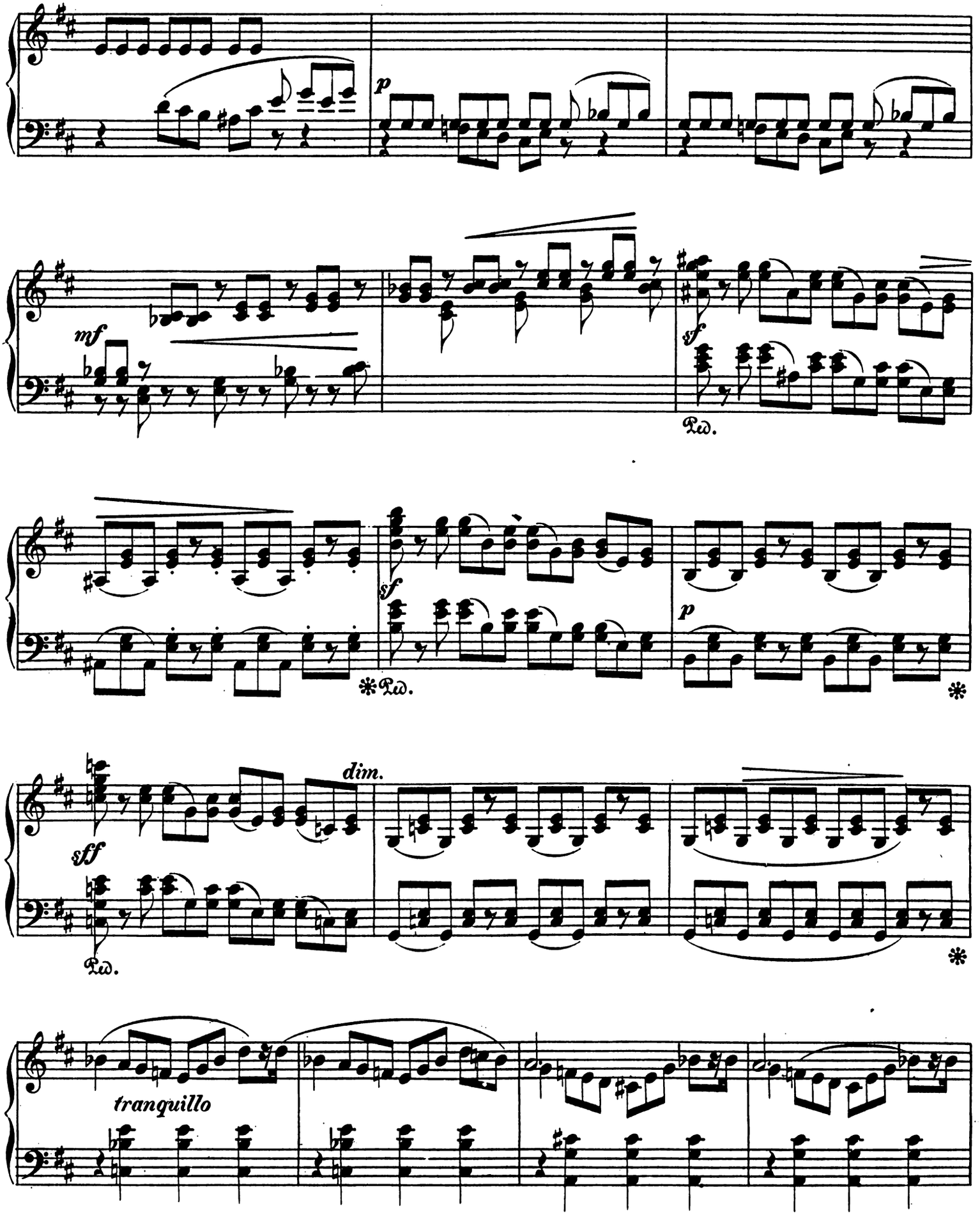
p
mf
sf
Ped.
sf
*Ped.
p
*
sff
dim.
Ped.
*
tranquillo

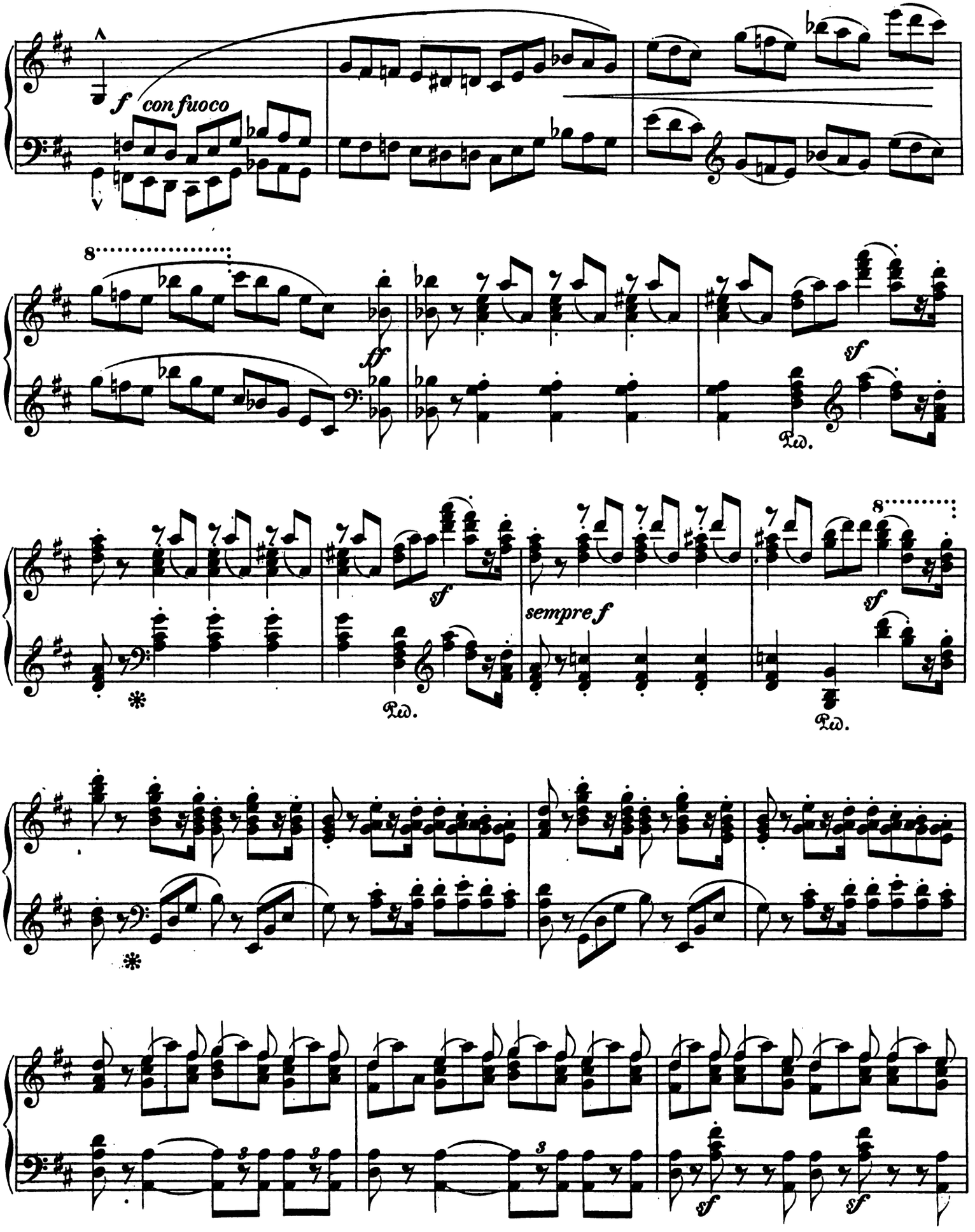
f con fuoco
ff
sf
Ped.
sempre f

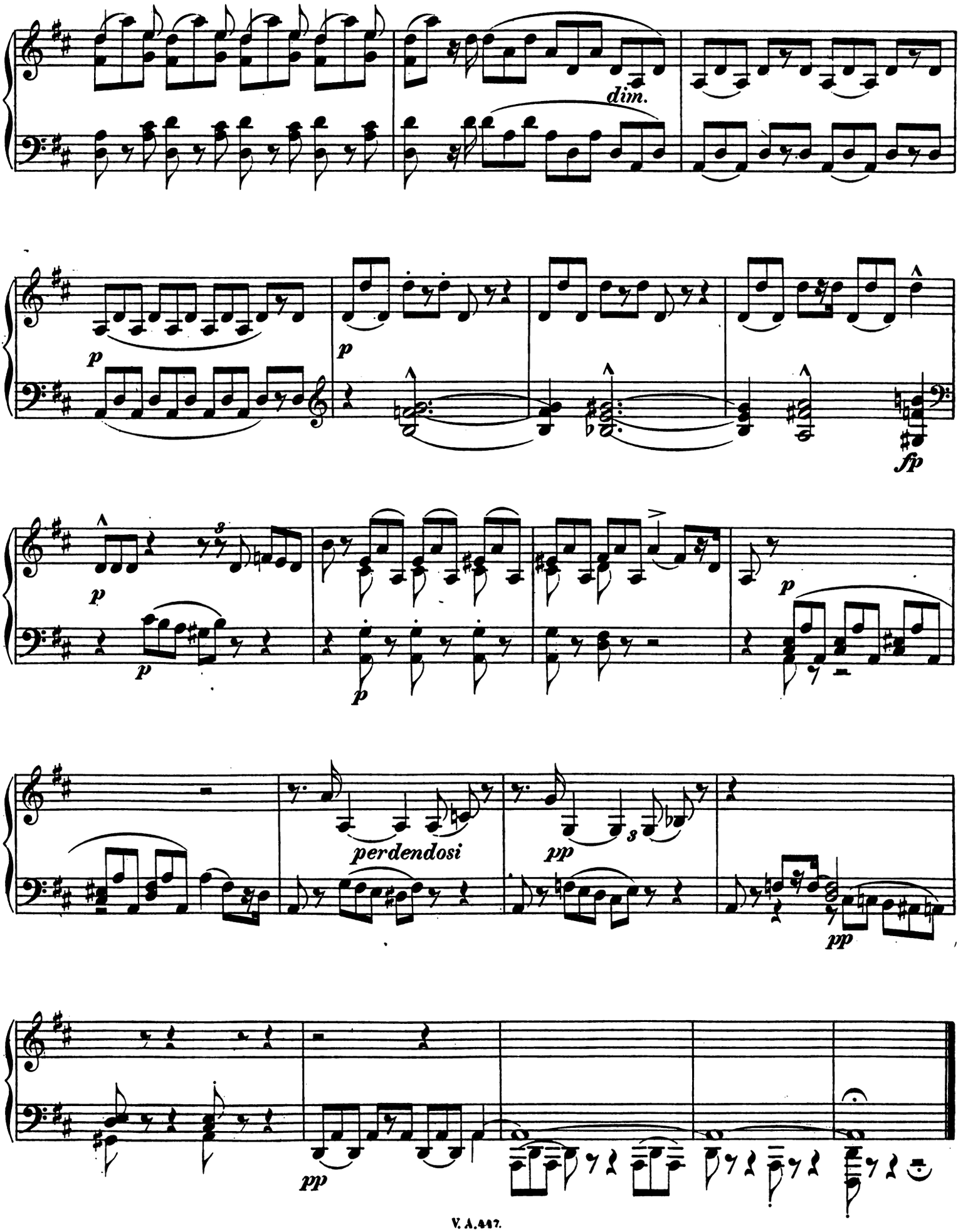
dim.
p
p
fp
p
p
p
perdendosi
pp
pp
pp

Einsame Blume.

No. 4.

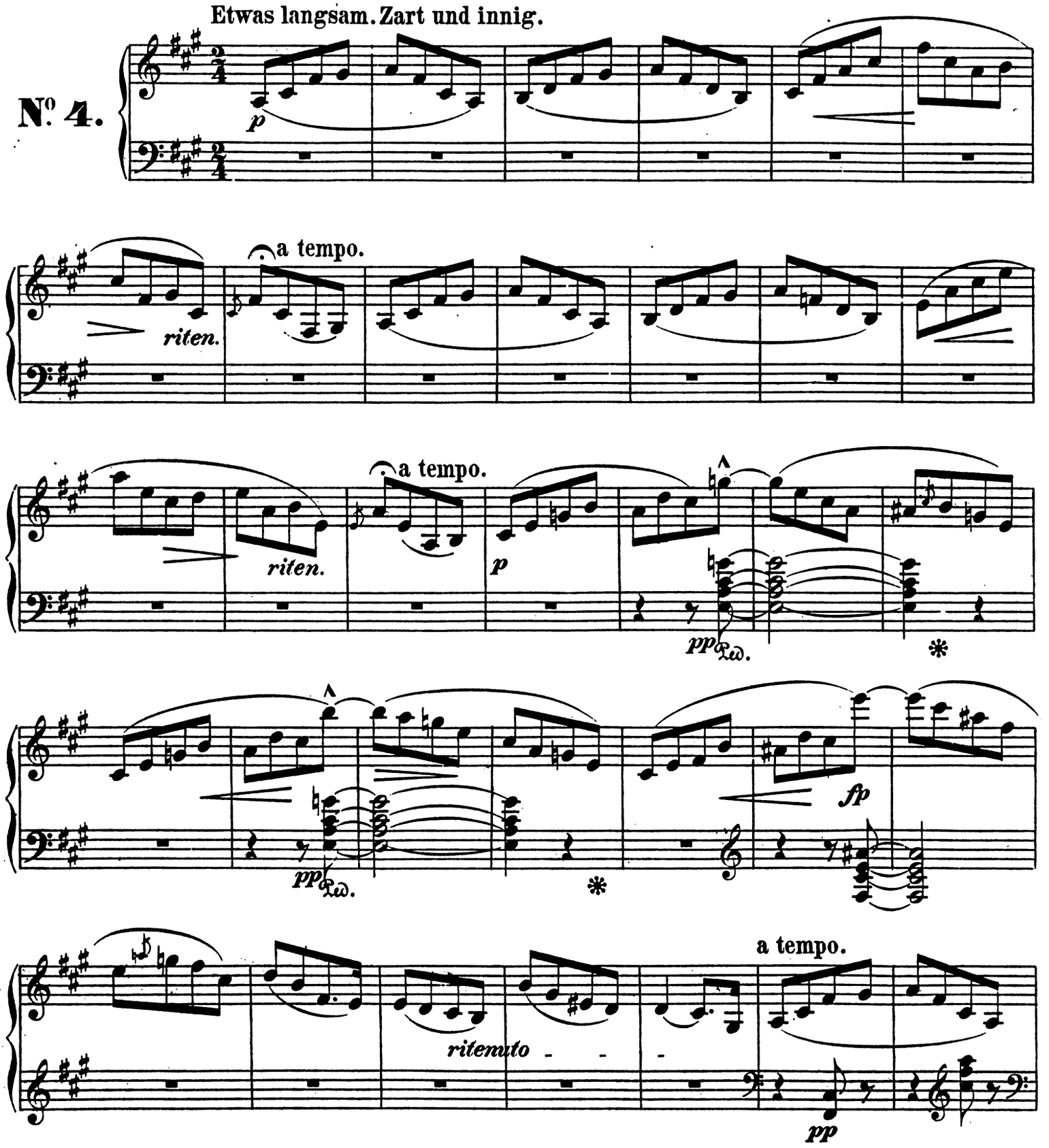

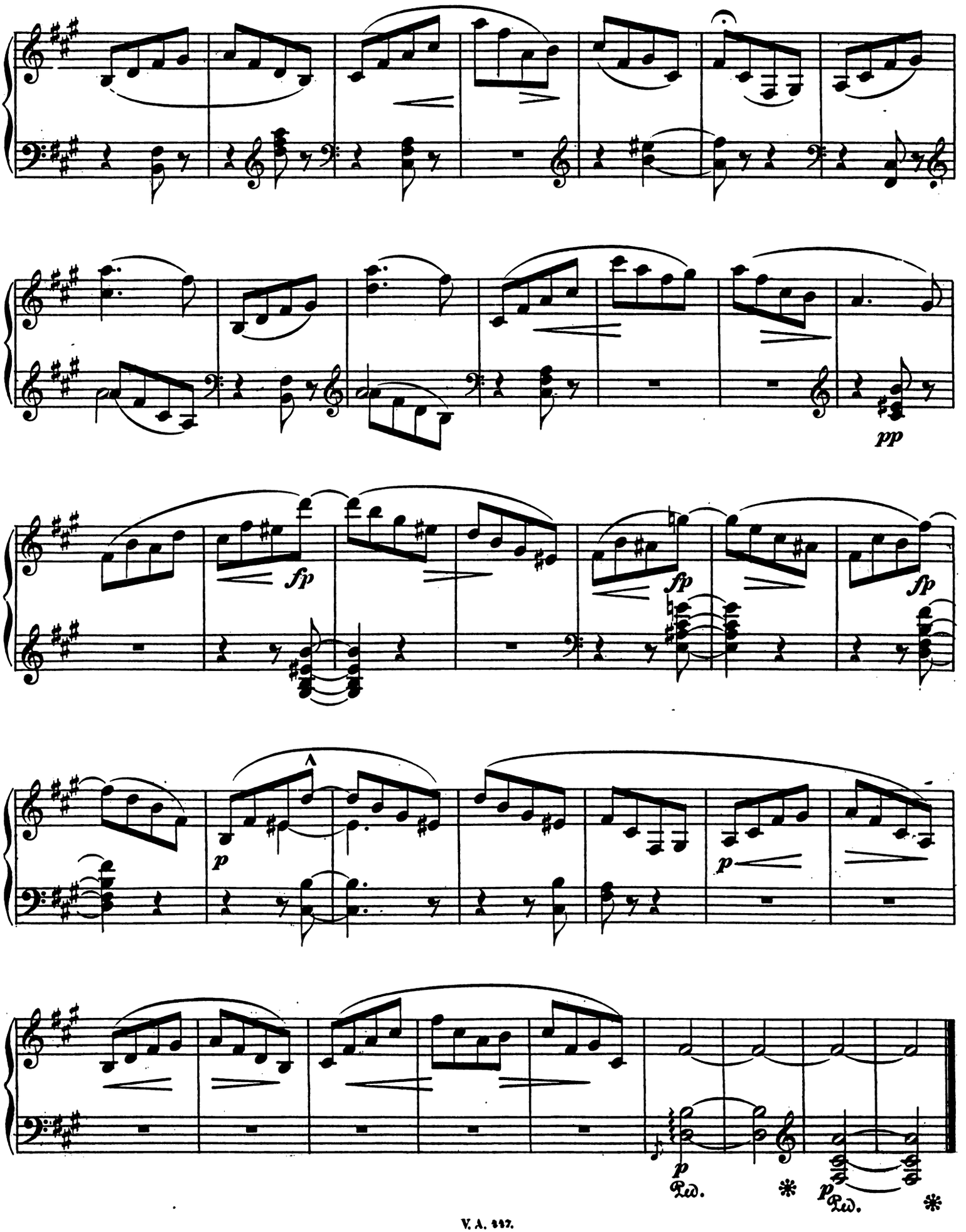
pp
fp
fp
fp
p
p
p
Ped.
*
p
Ped.
*

Waldsage.

St. Heller, Op. 128. Heft 7.

Schnell; in erzählendem Tone.

No. 5.

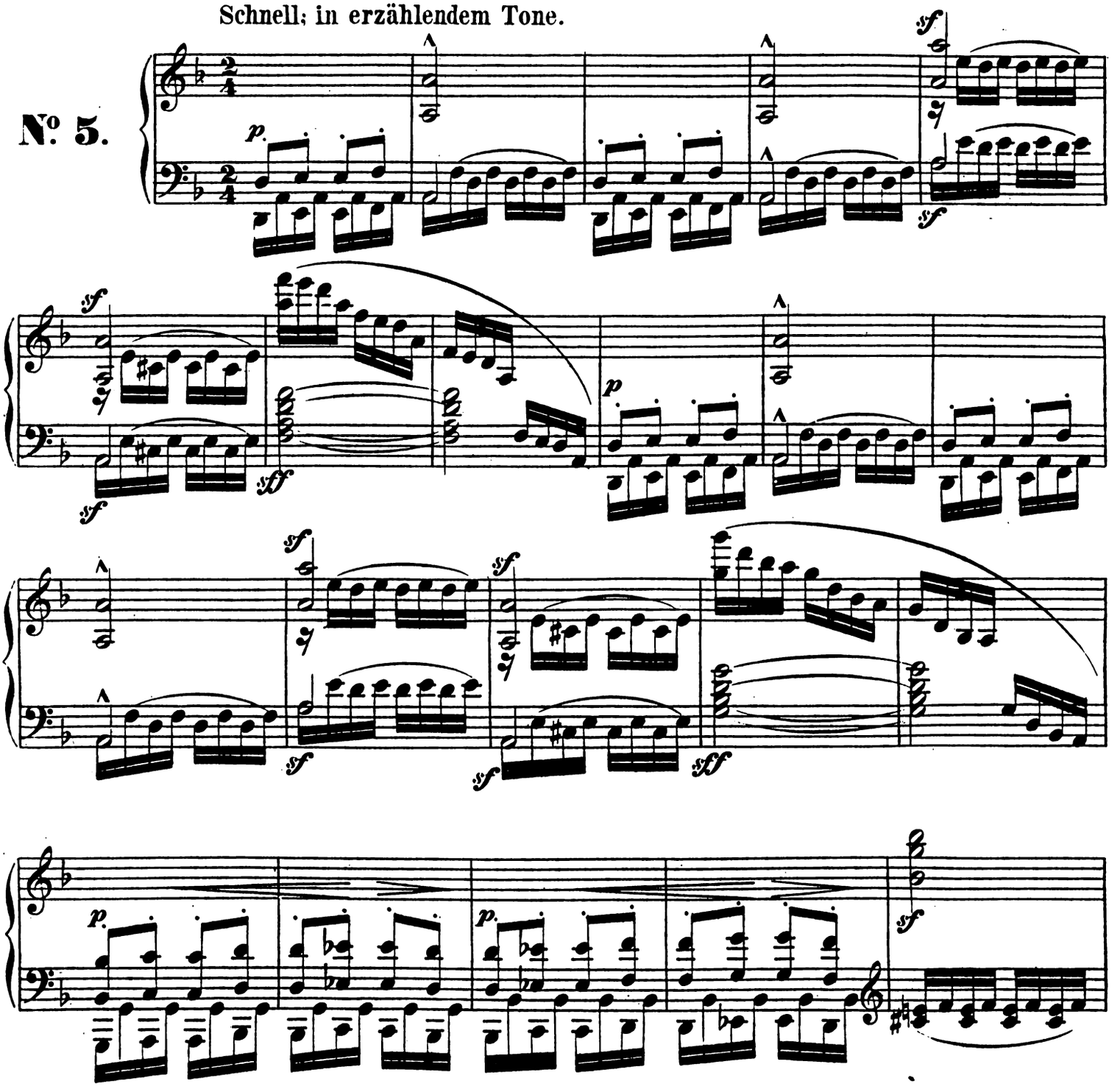

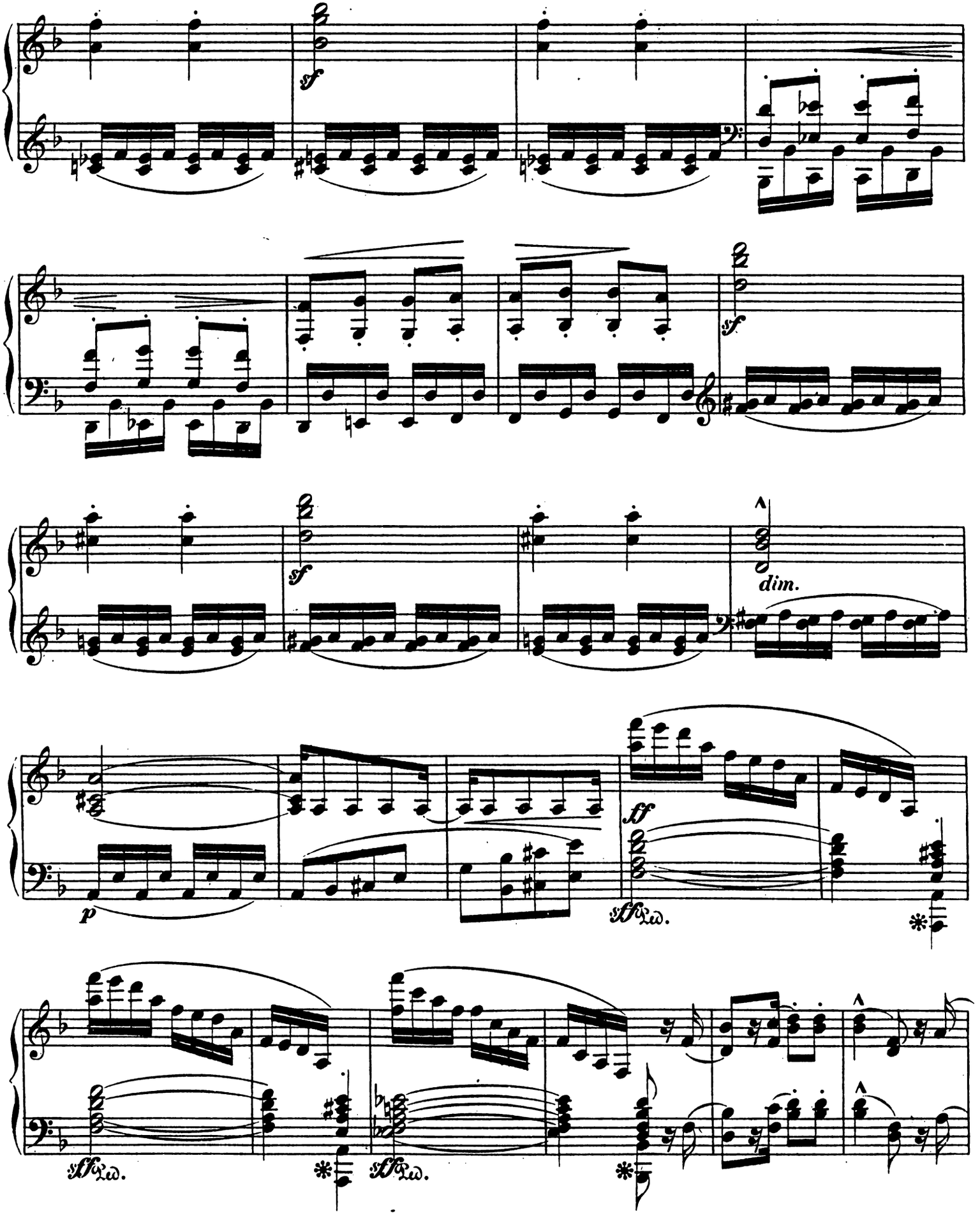
sf
sf
sf
dim.
p
ff
sff
Ped.
sff
Ped.
sff
Ped.

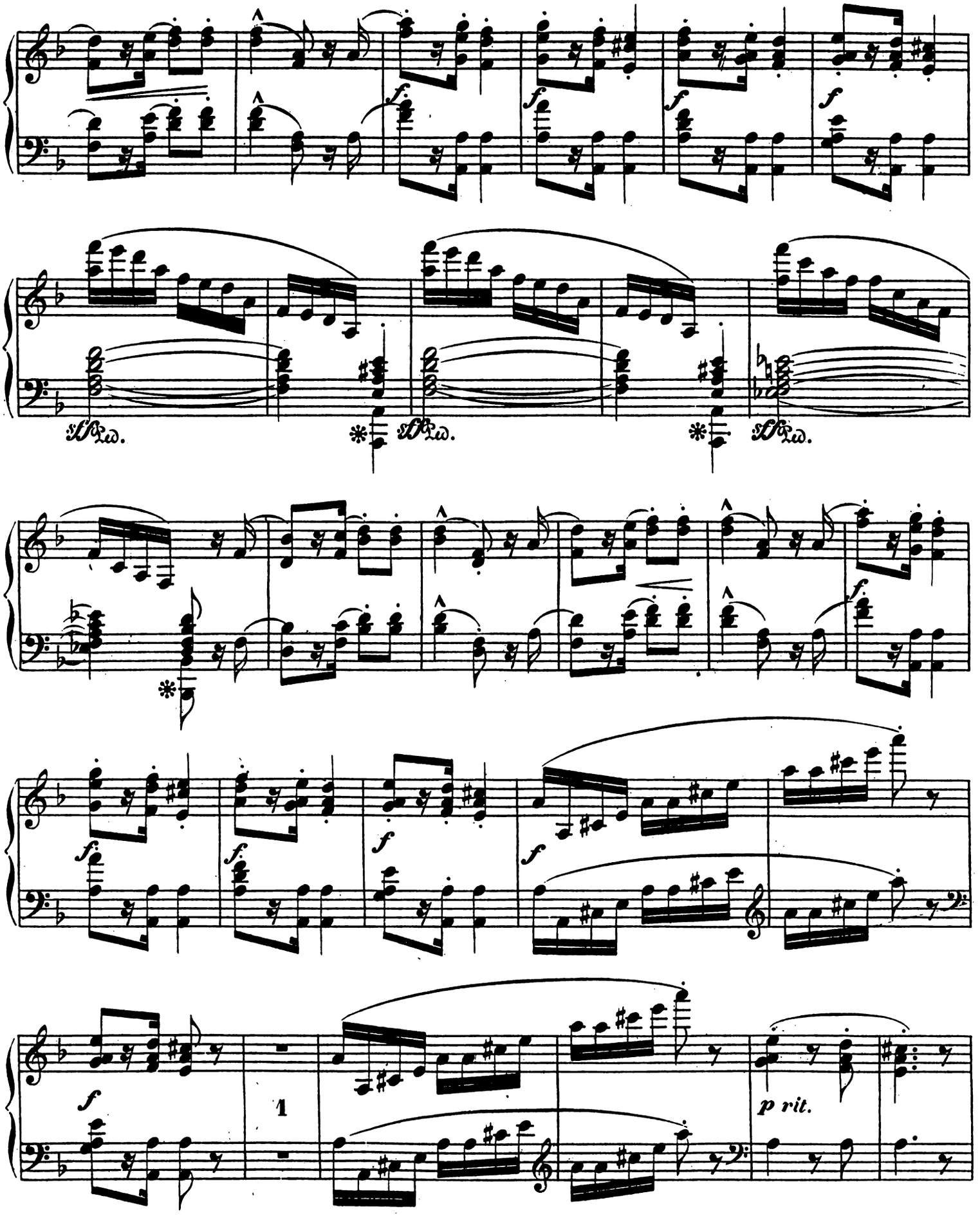
f
Ped.
*
1
p rit.

a tempo.

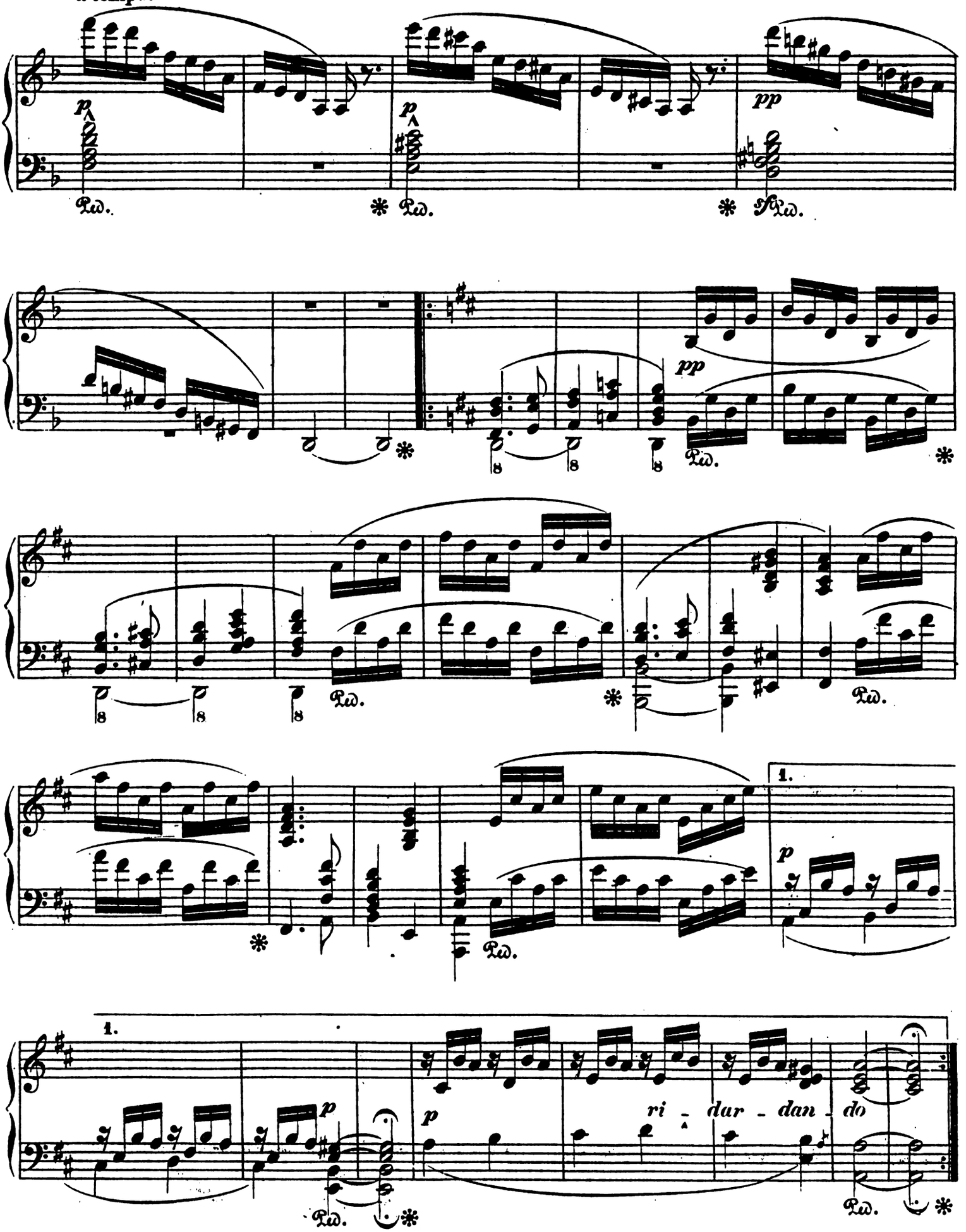

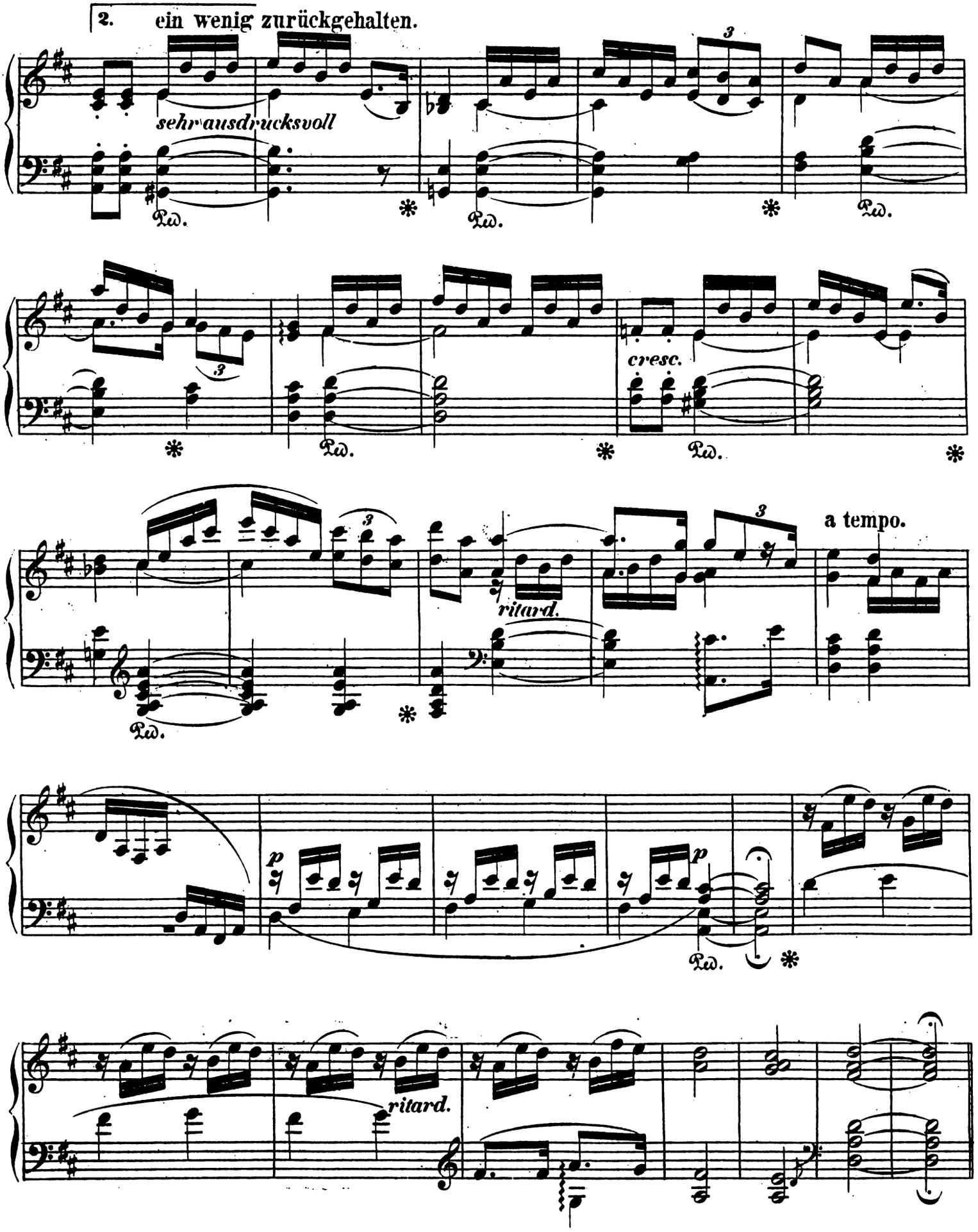
2. ein wenig zurückgehalten.
sehr ausdrucksvoll
Ped.
cresc.
ritard.
a tempo.
p
ritard.

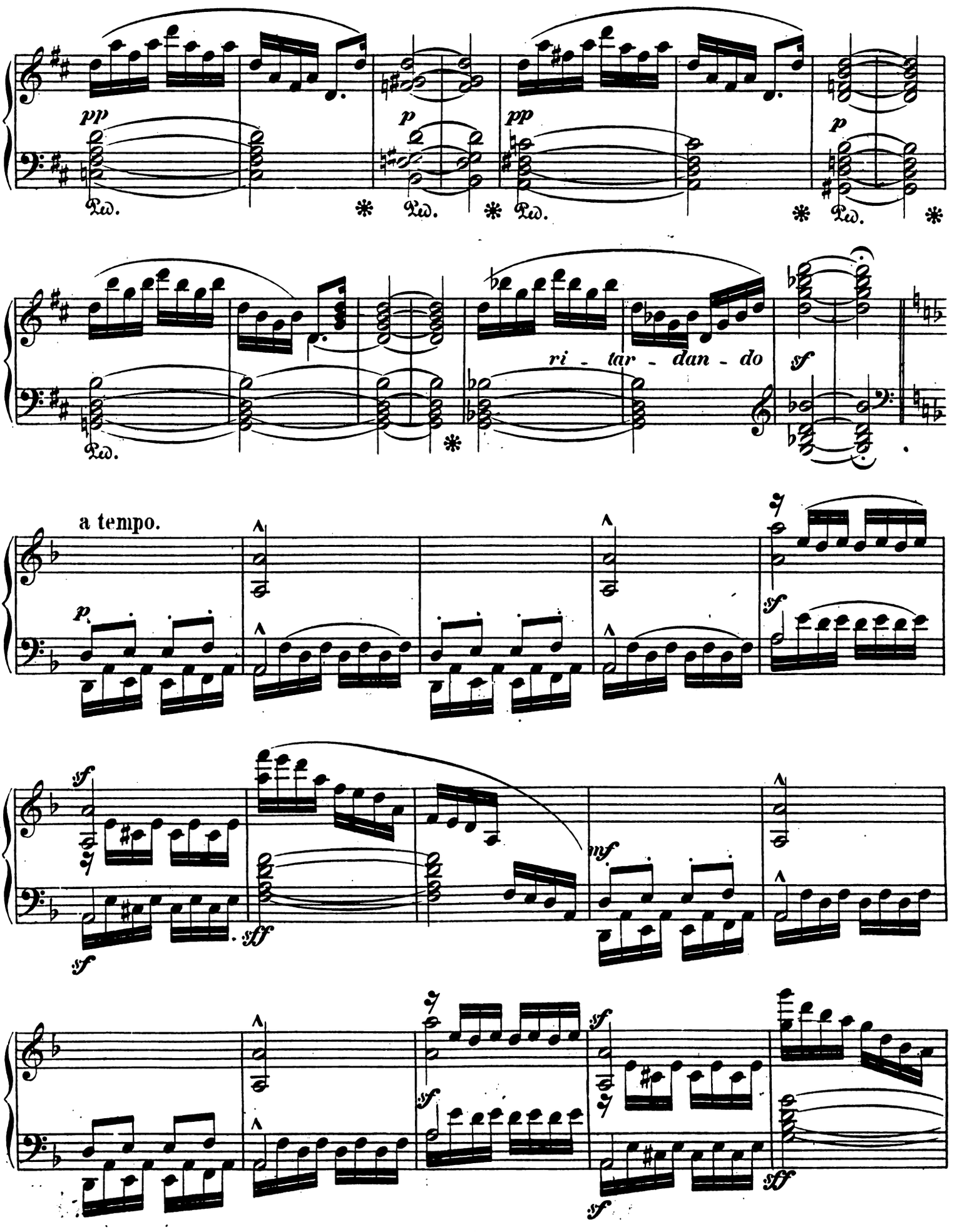
pp
p
pp
p
Ped.
ri - tar - dan - do
sf
a tempo.
p
sf
mf
sf

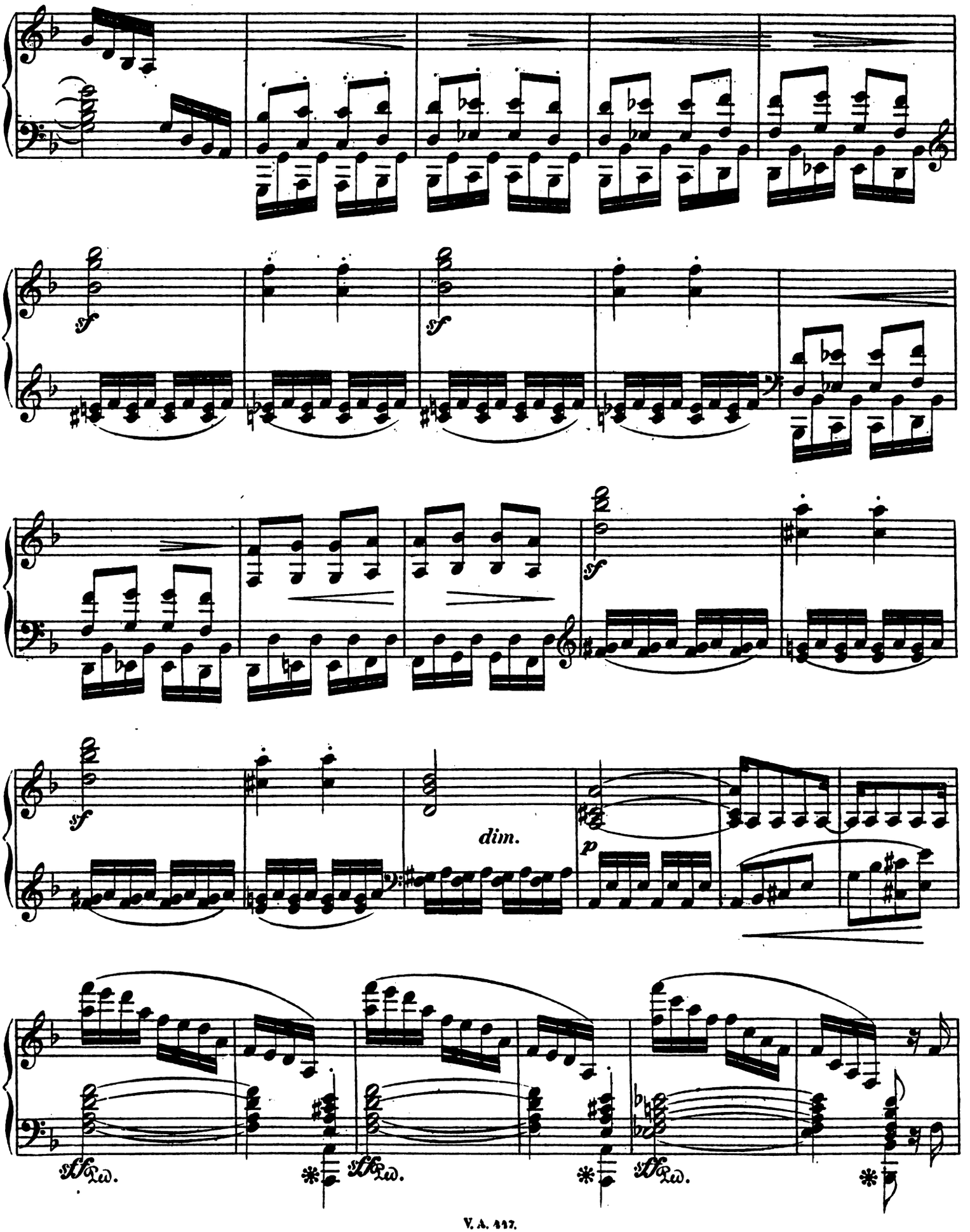
sf
sf
sf
dim.
p
Ped.
Ped.
Ped.

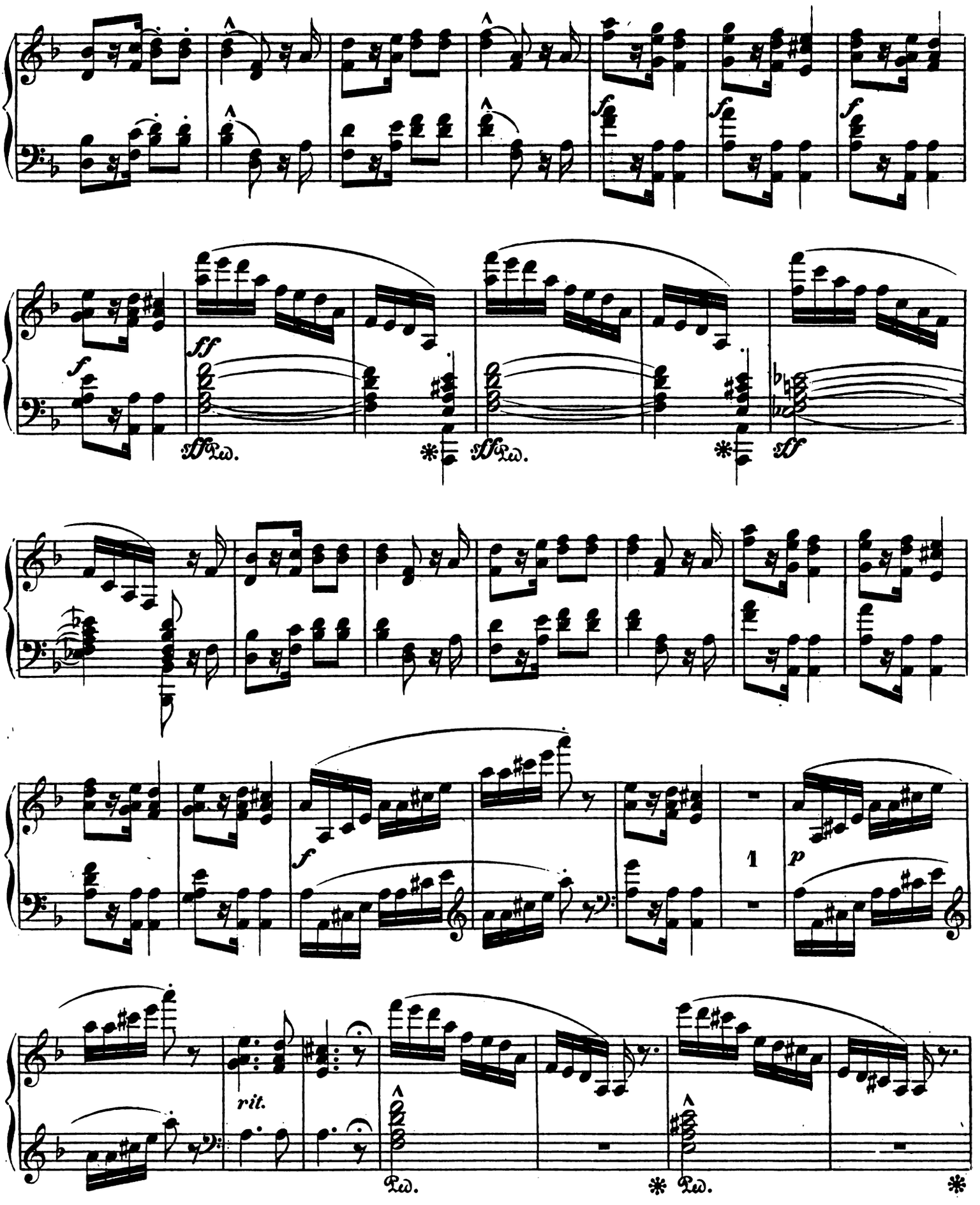
f
ff
sff Ped.
sff
1
p
rit.
Ped.

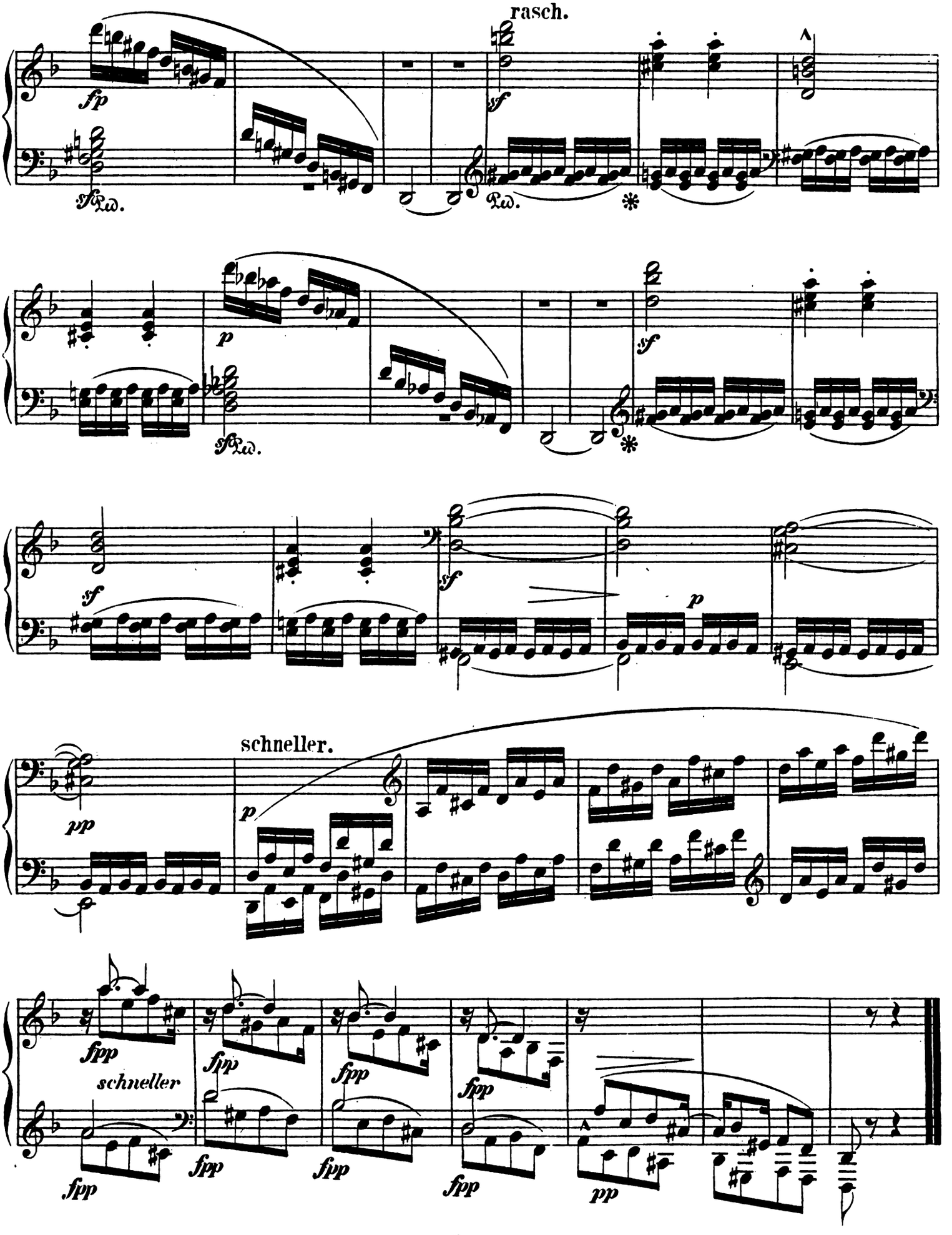
rasch.
fp
sf
Ped.
p
sf
Ped.
sf
sf
p
pp
schneller.
p
fpp
schneller
fpp
fpp
fpp
fpp
fpp
fpp
fpp
fpp
pp

Verfolgtes Eichhörnchen.

St. Heller, Op. 128. Heft 8.

Sehr rasch; behend.

N°. 6.

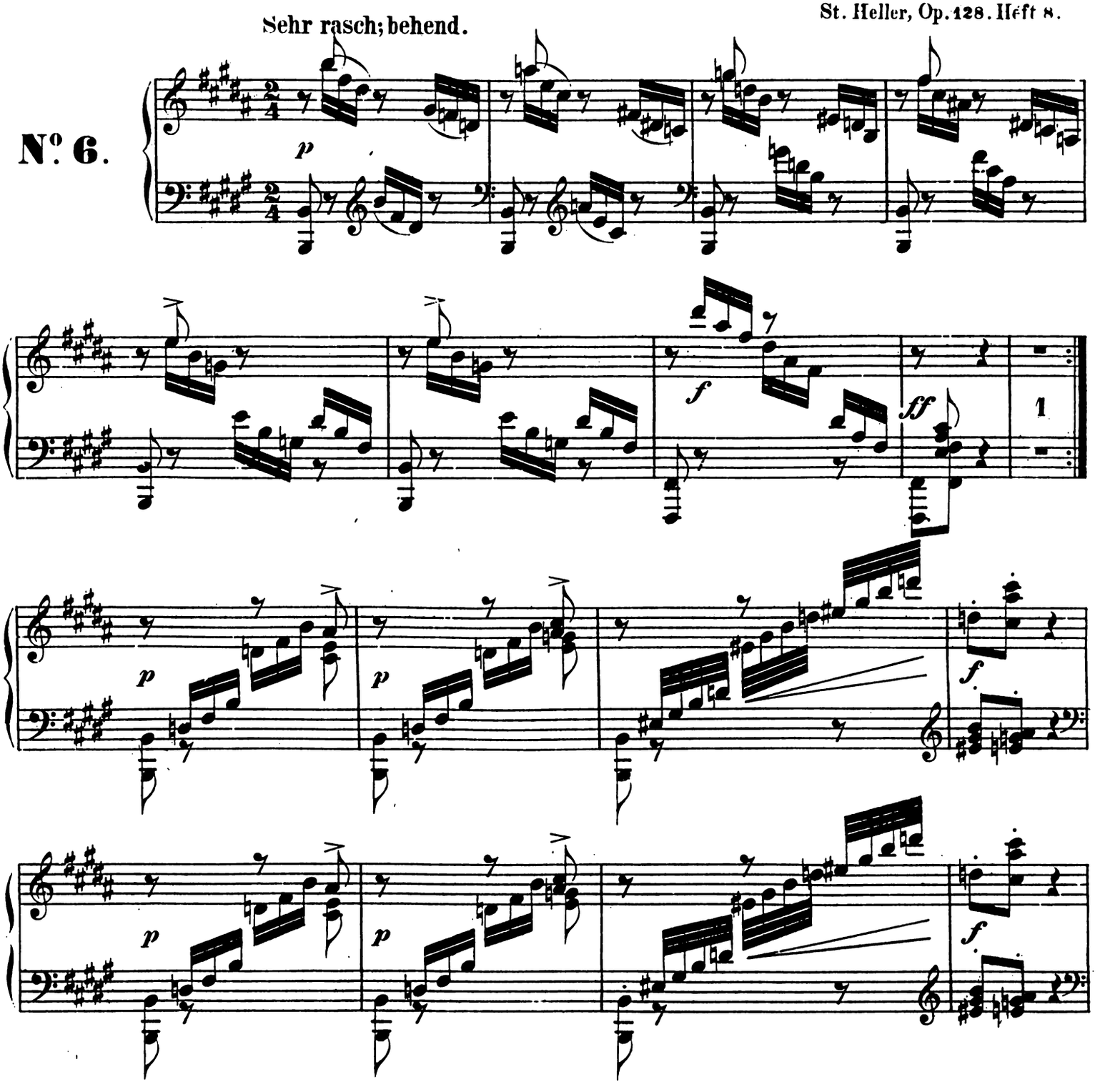

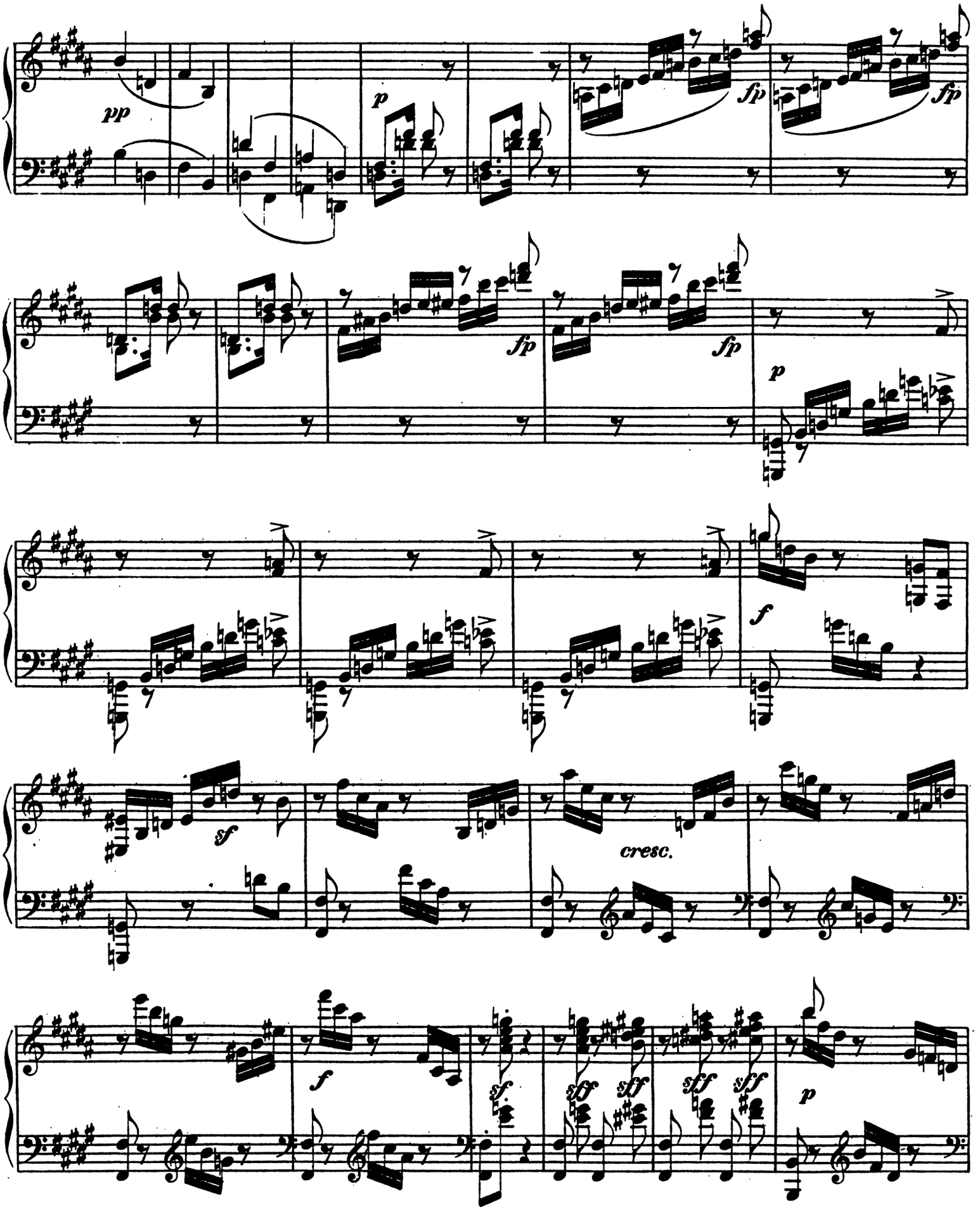
pp
p
fp
fp
fp
fp
p
f
sf
cresc.
f
sf
sff
sff
sff
sff
p

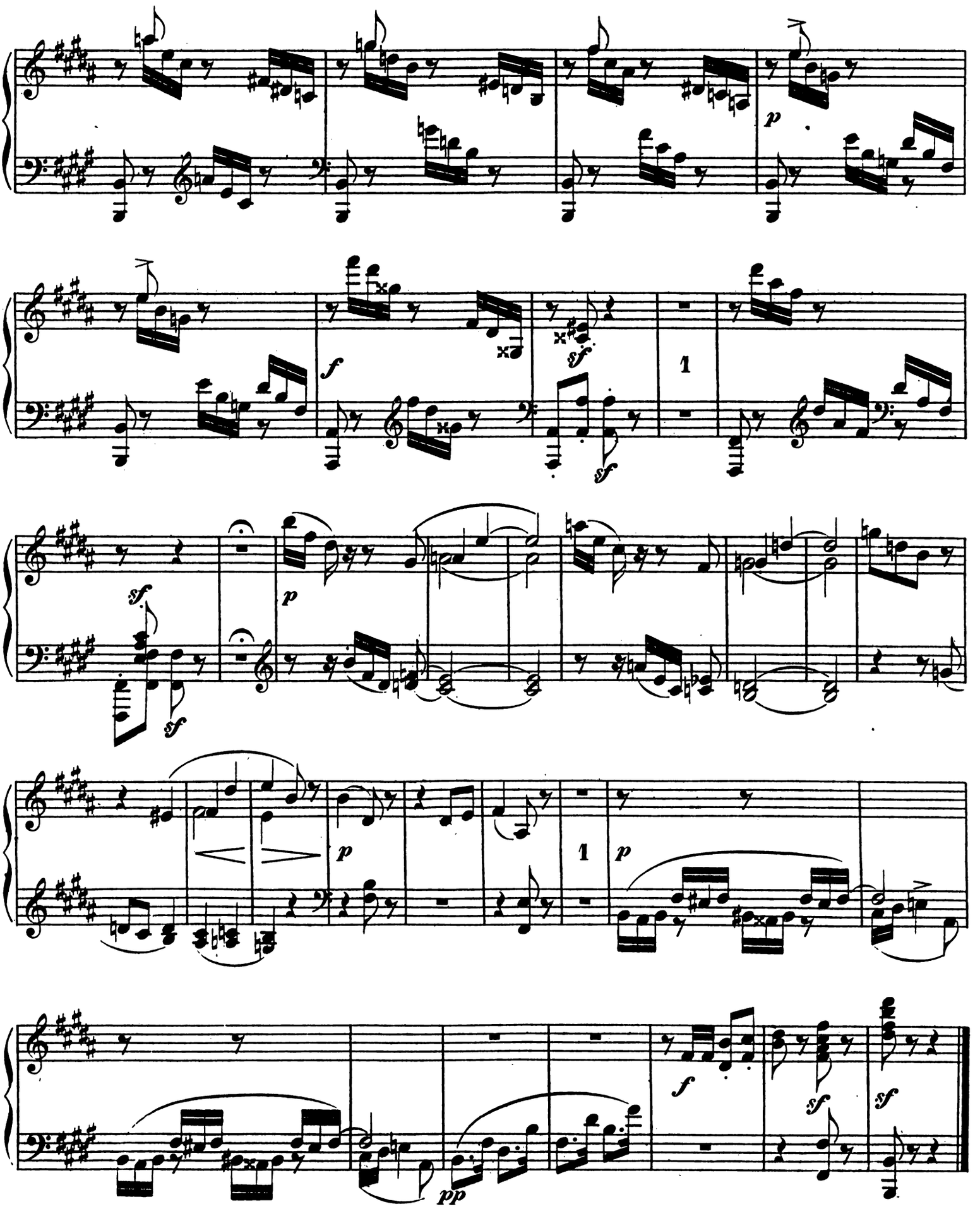
p
f
sf
sf
1
sf
sf
p
p
1
p
f
sf
sf
pp

Rückwanderung.

Lebhaft; heiter, zufrieden.

N°. 7.

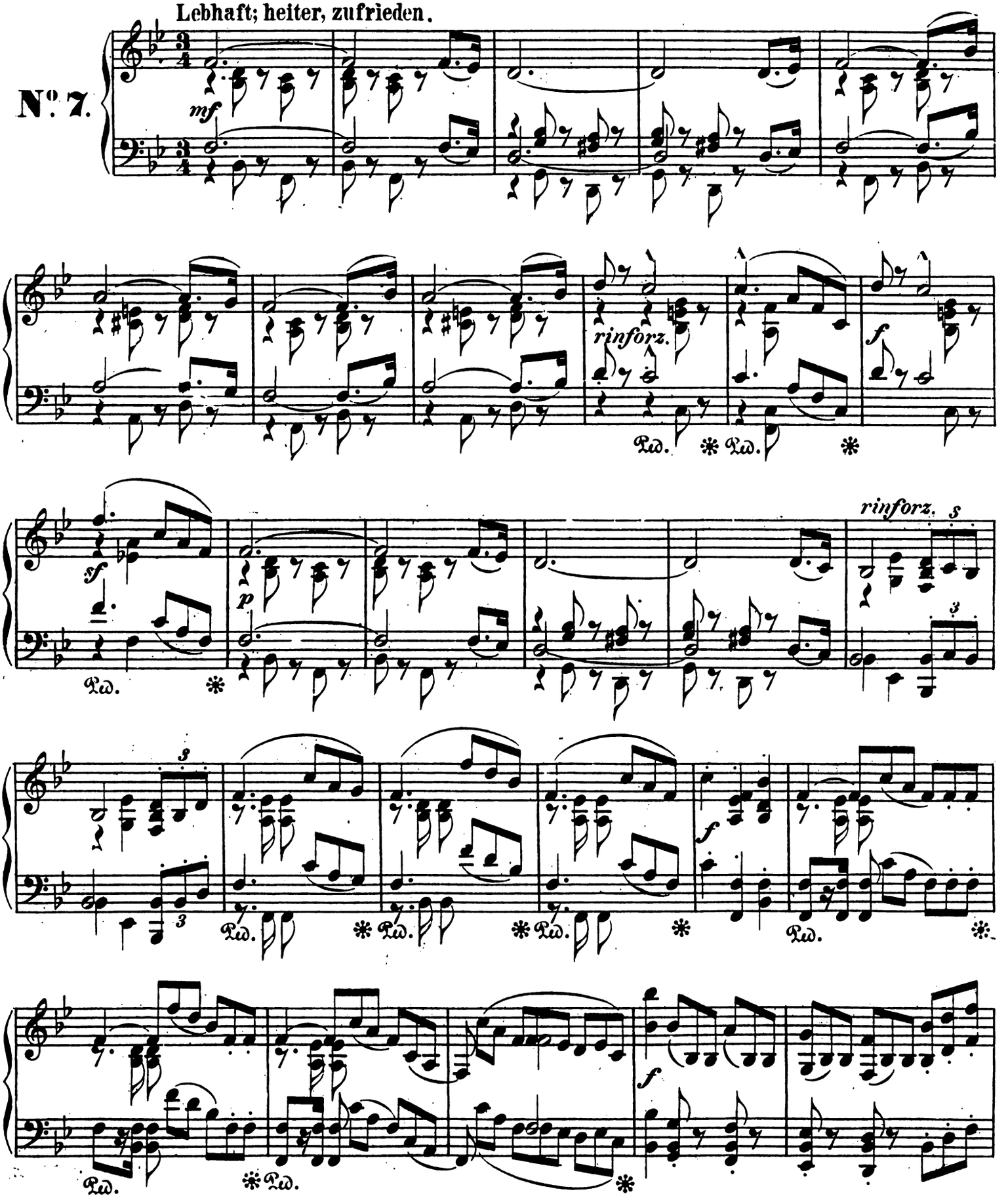

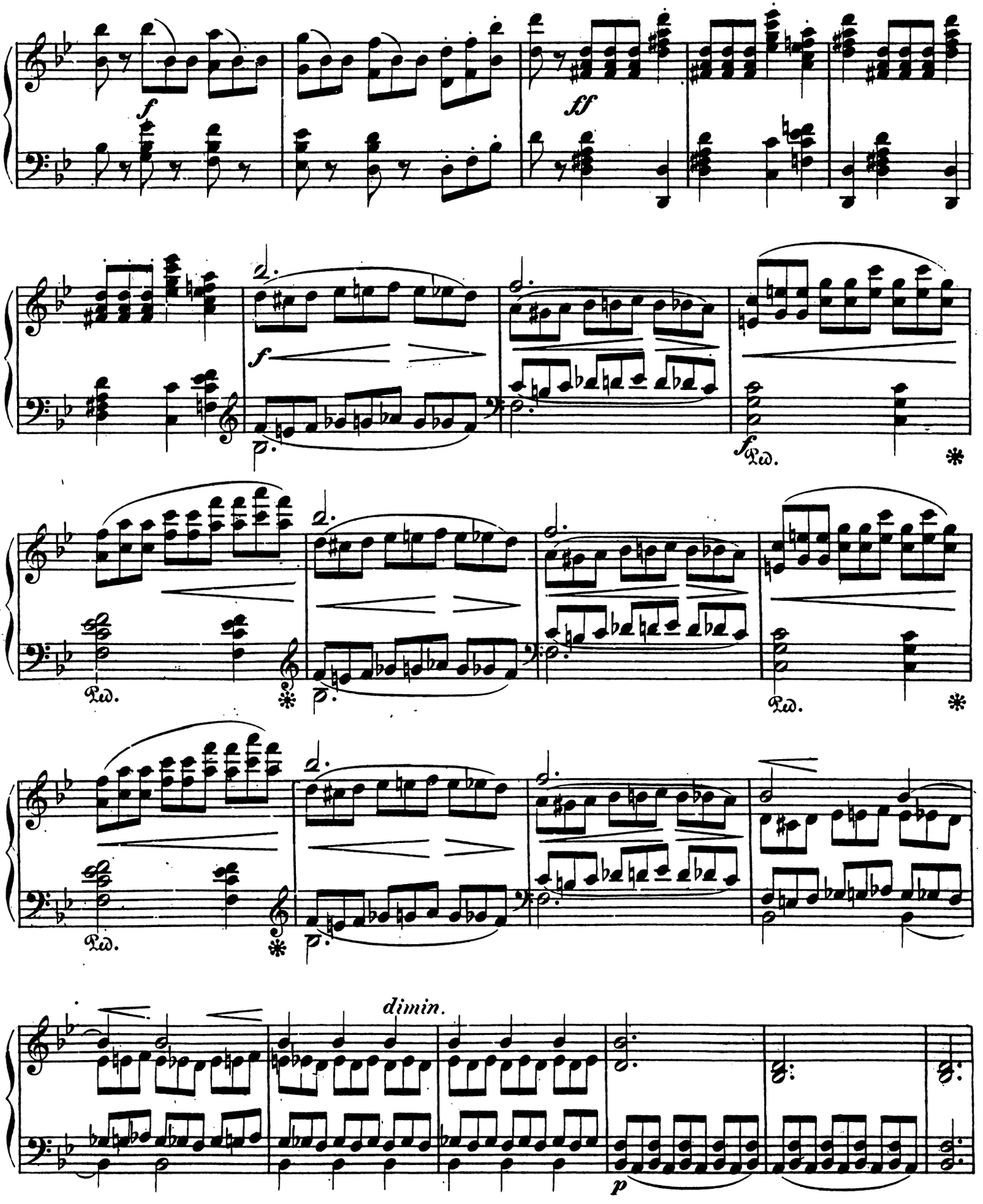
f
ff
f
Ped.
Ped.
Ped.
dimin.
p

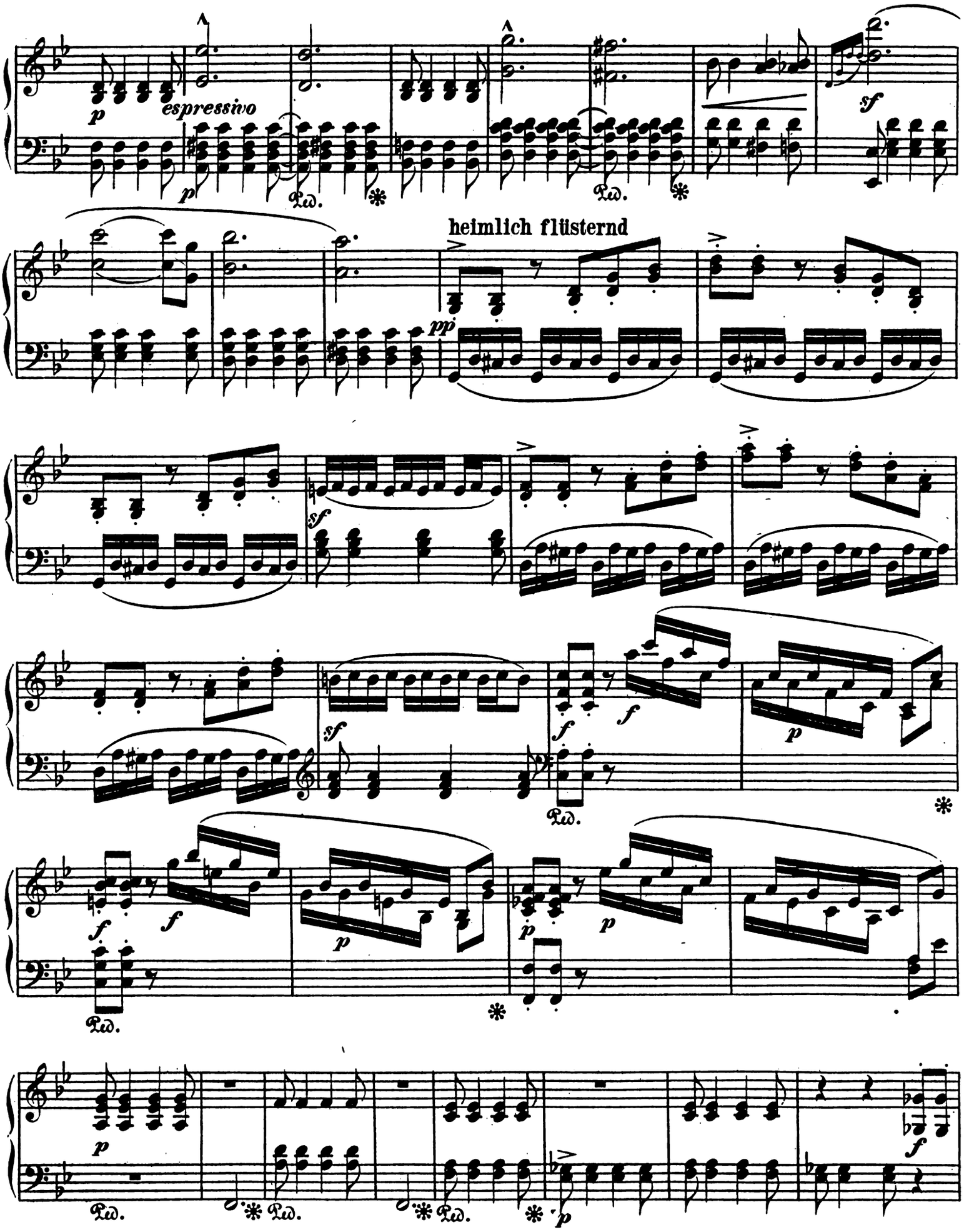
espressivo
heimlich flüsternd

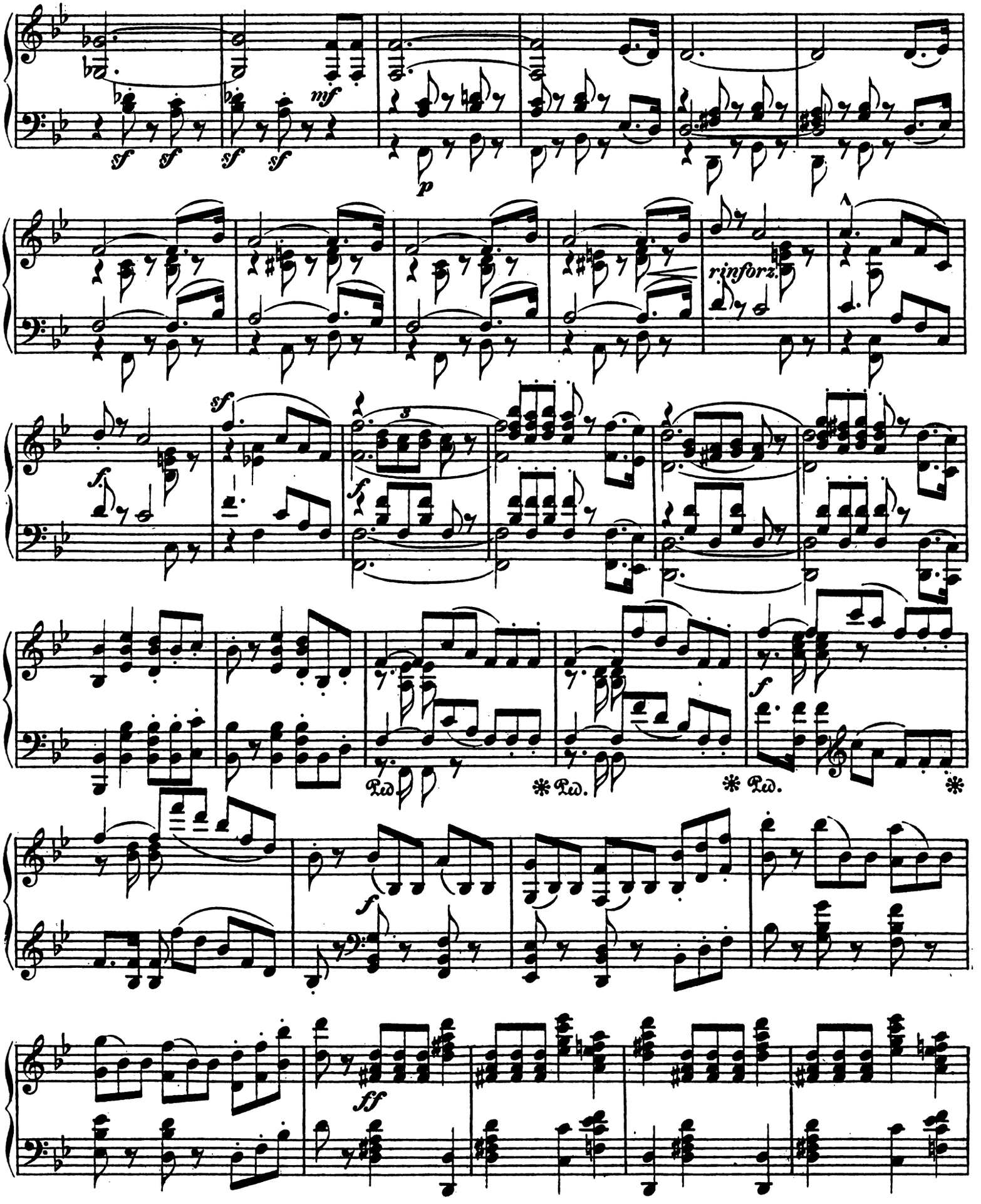
sf sf sf sf
mf
p
rinforz.
sf
f
f
Ped. * Ped. * Ped. *
f
ff

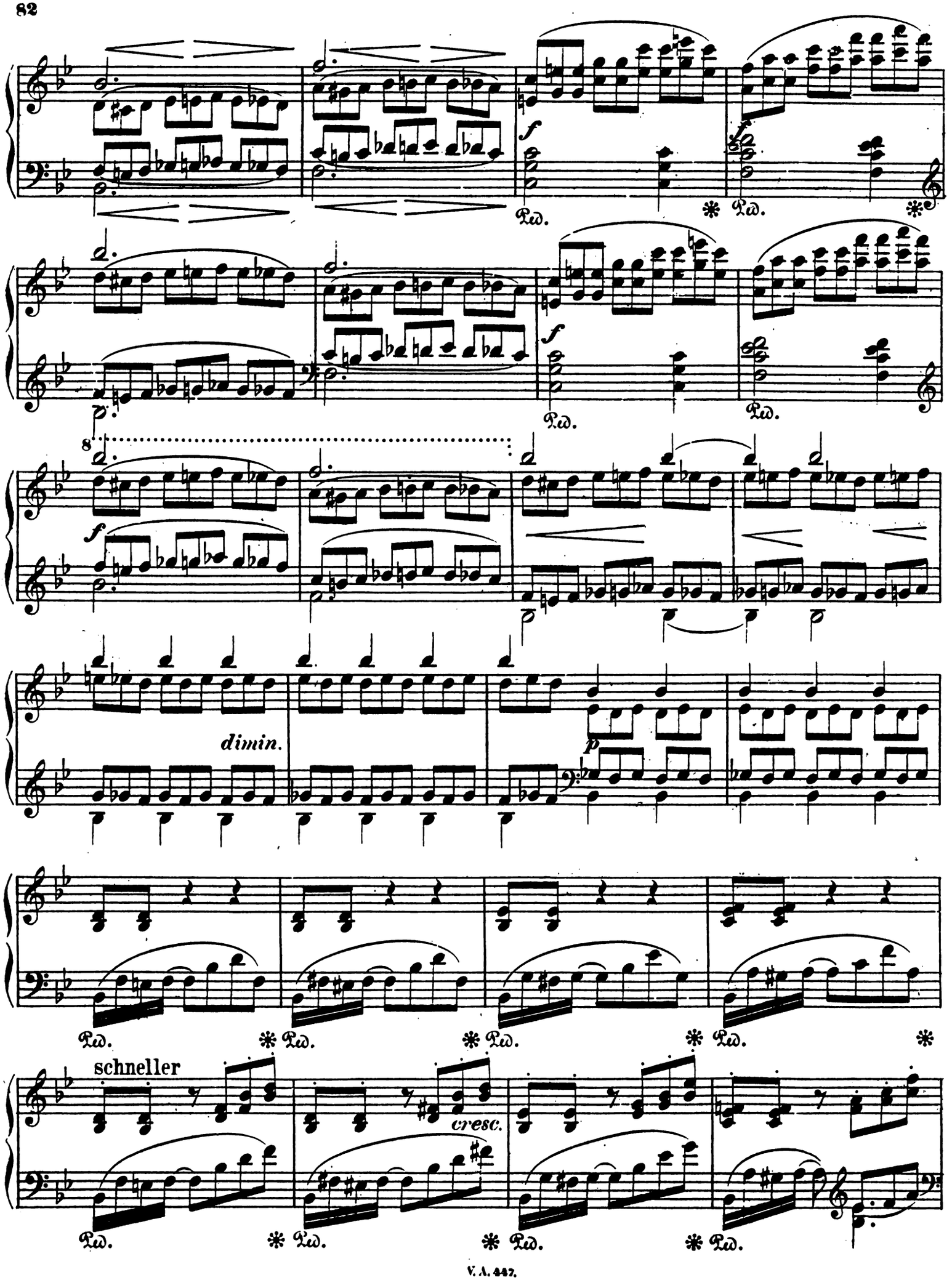
f
Ped.
8
dimin.
p
schneller
cresc.

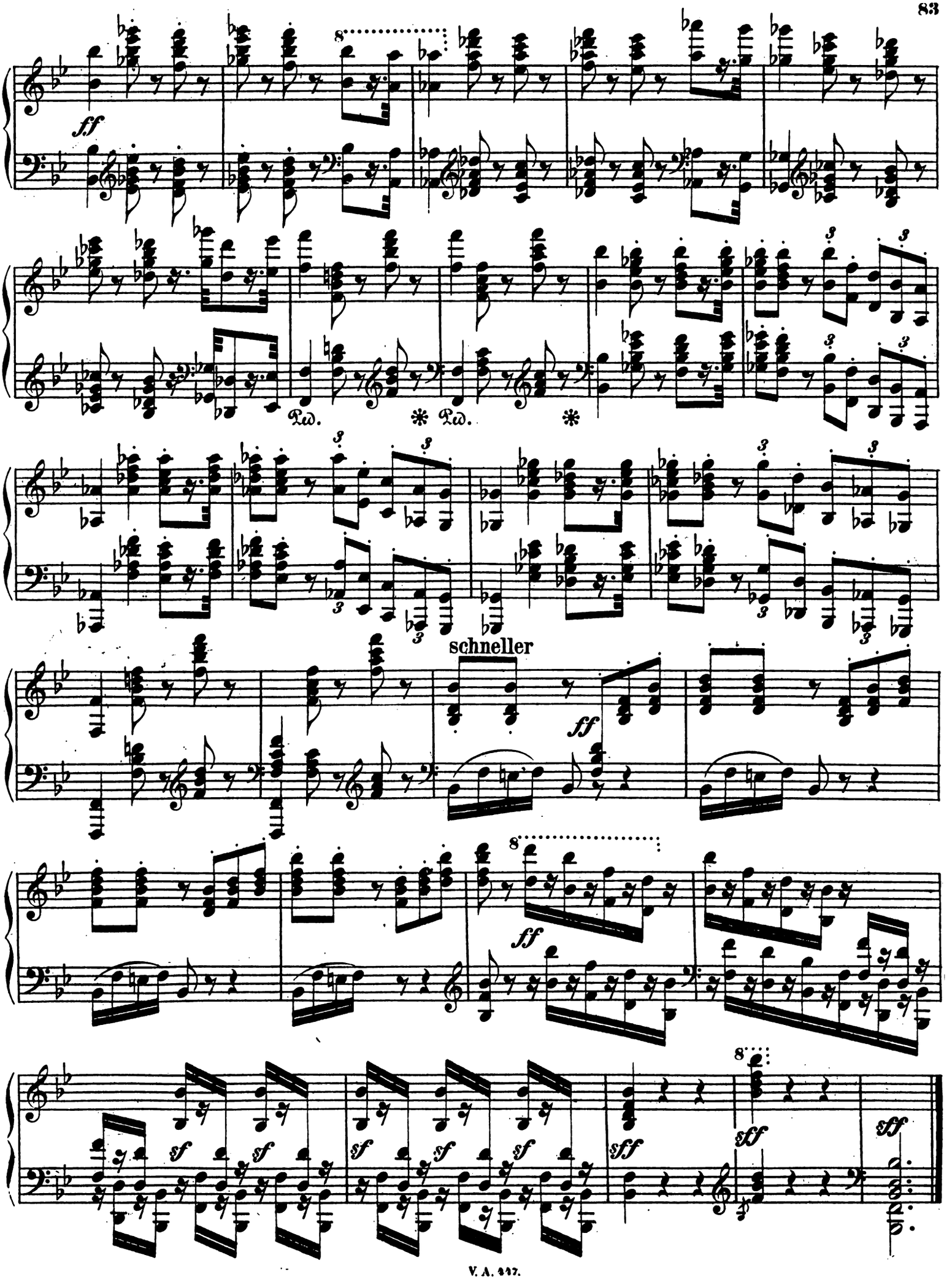
ff
8
Ped. * Ped. *
schneller
ff
8
ff
8
sf sf sf sf sf sf
sff
sff
sff

Im Walde.

Stephen Heller, Op. 136. Heft I.

Allegro comodo. (M.M. ♩ = 96.)

No. 1.

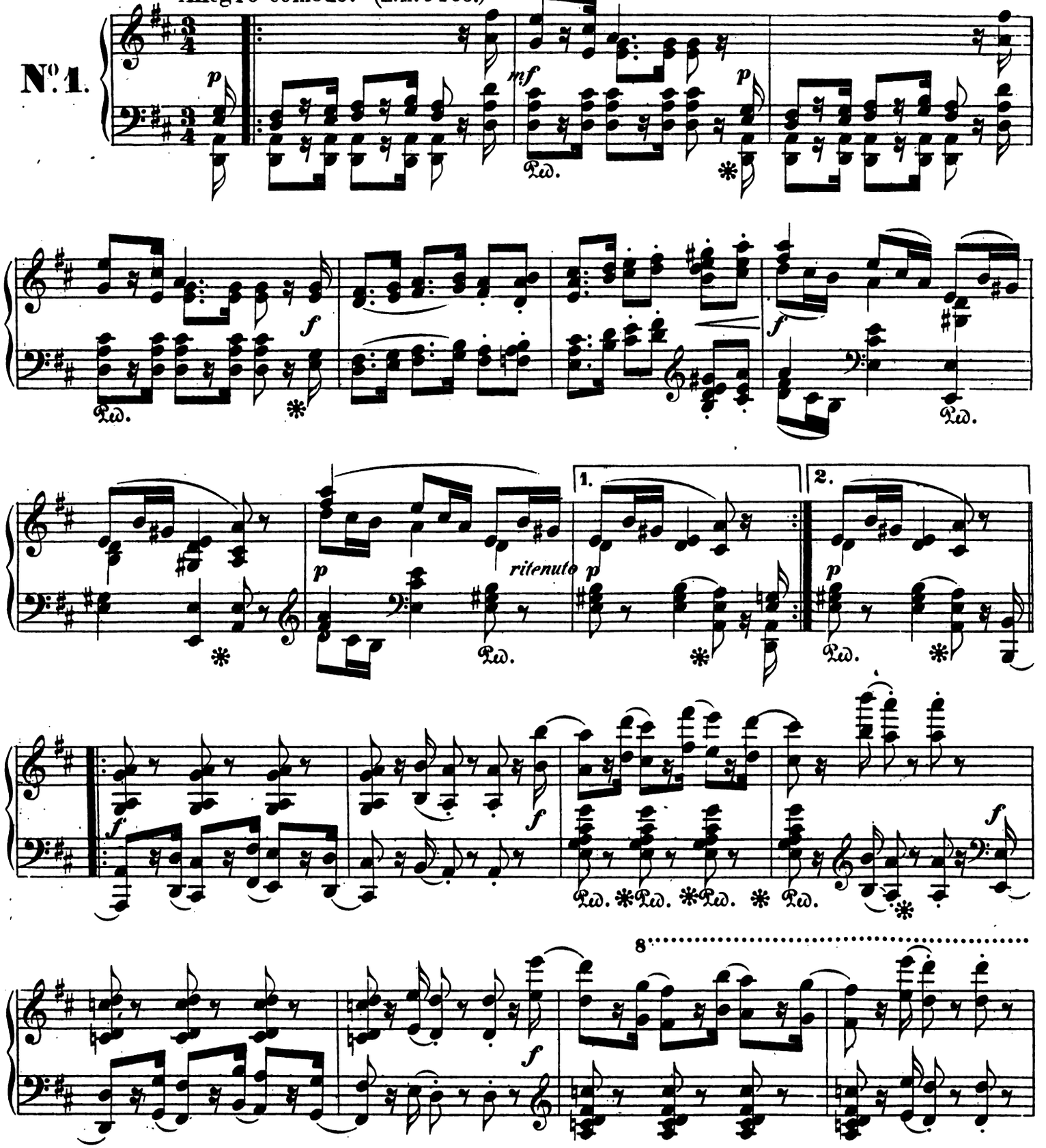

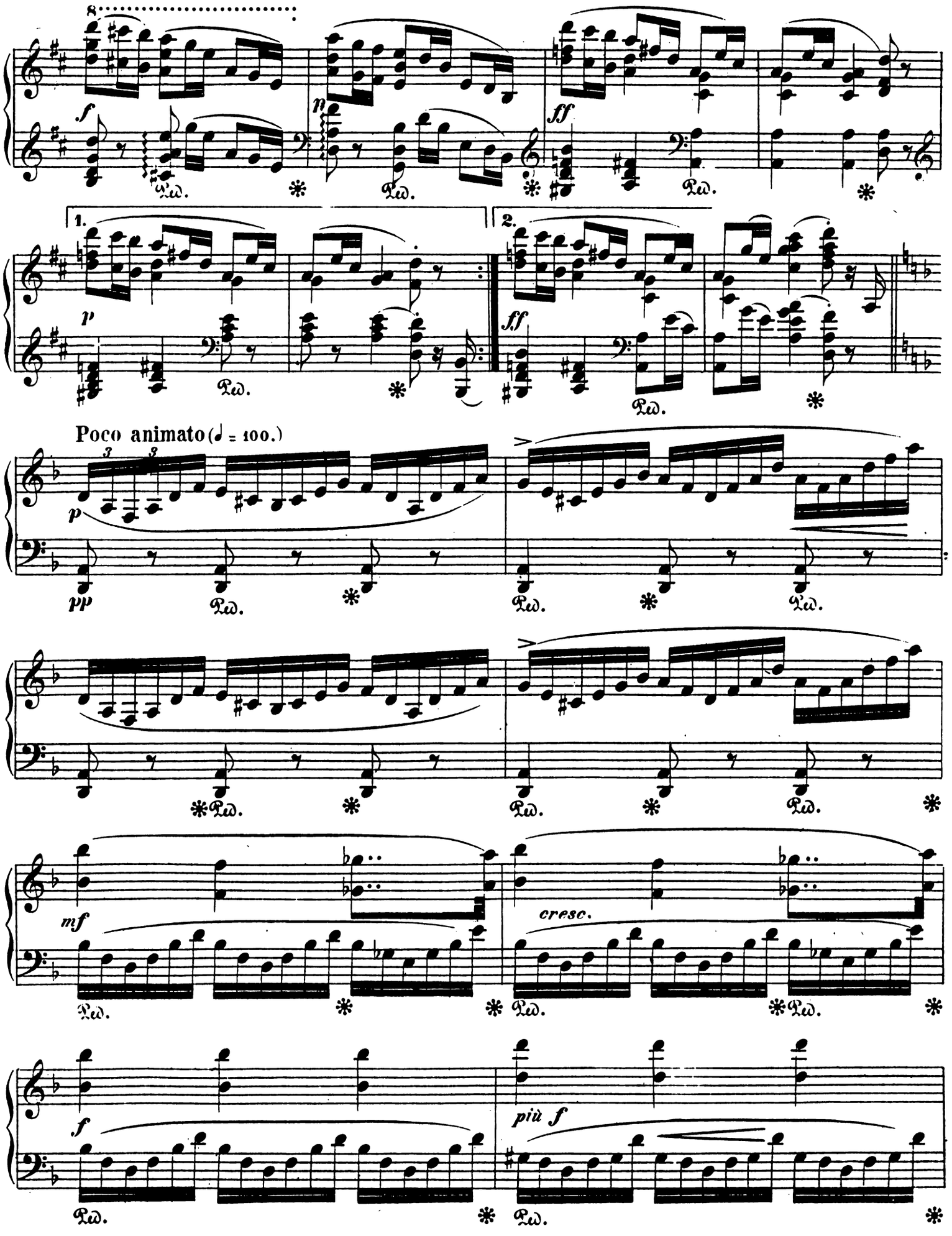
8
f
p
ff
1.
2.
p
ff
Poco animato (♩ = 100.)
pp
mf
cresc.
f
più f

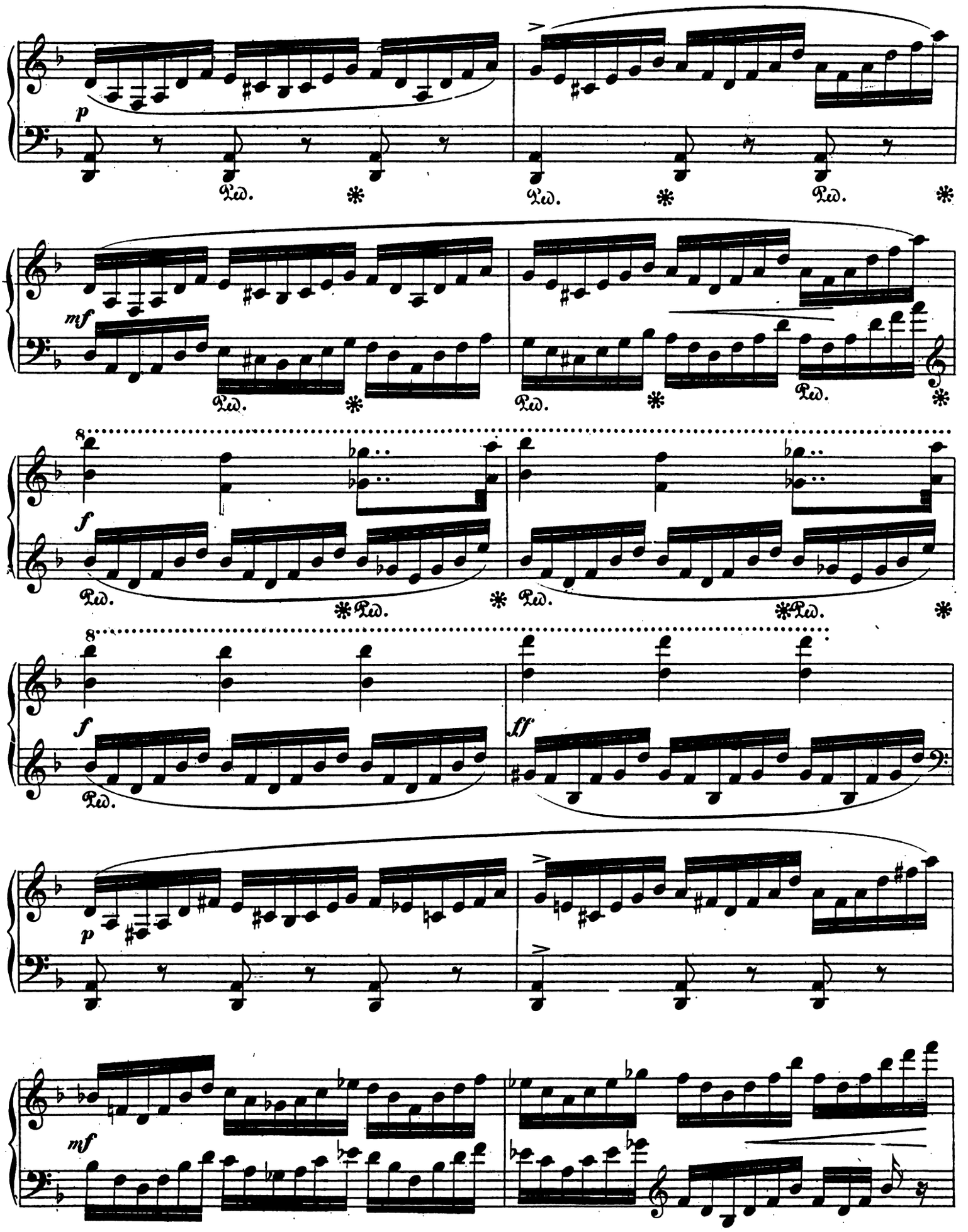
p
Ped.
mf
f
8
ff

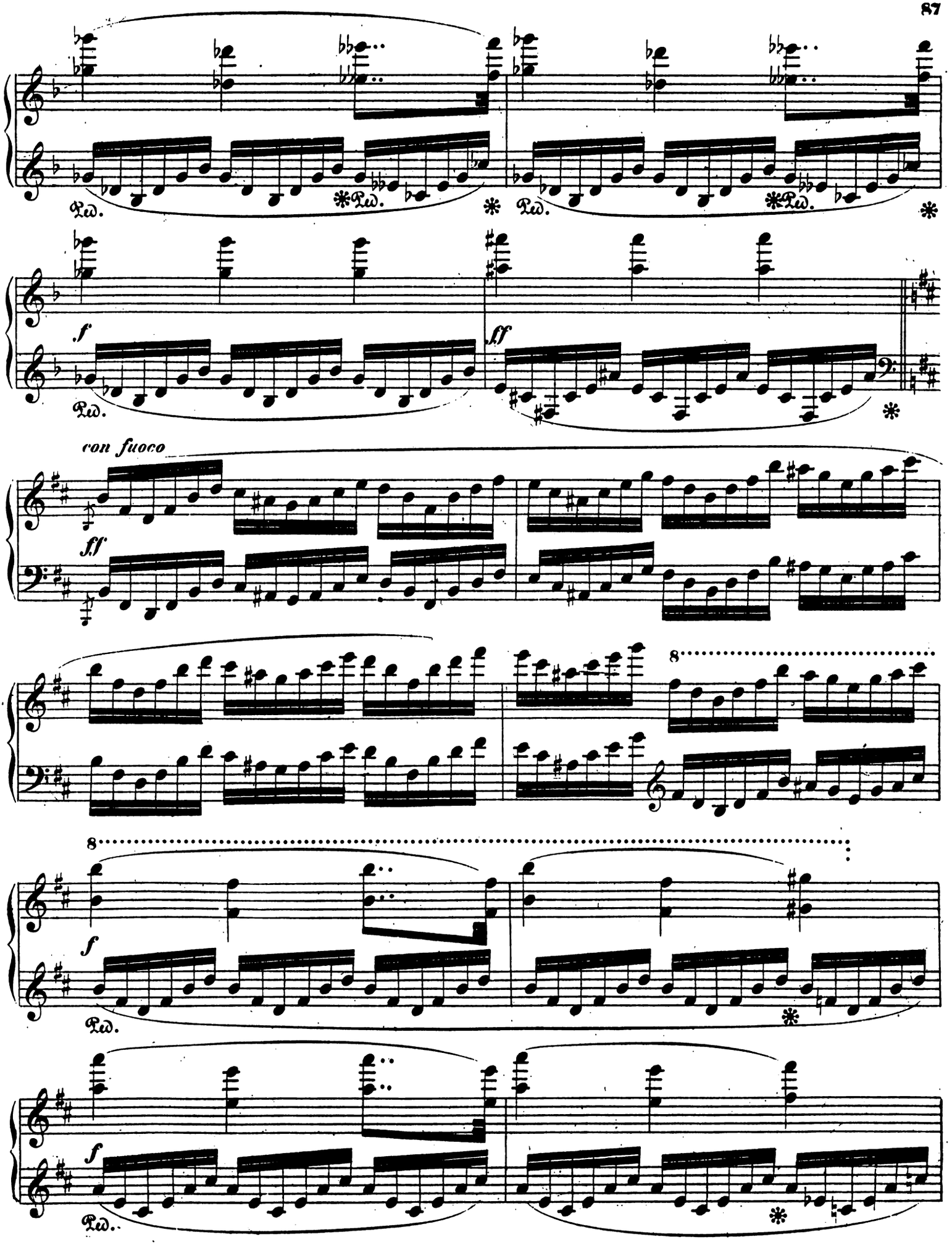
Ped.
*Ped.
*
f
ff
con fuoco
ff
8
8
f
Ped.
f
Ped.

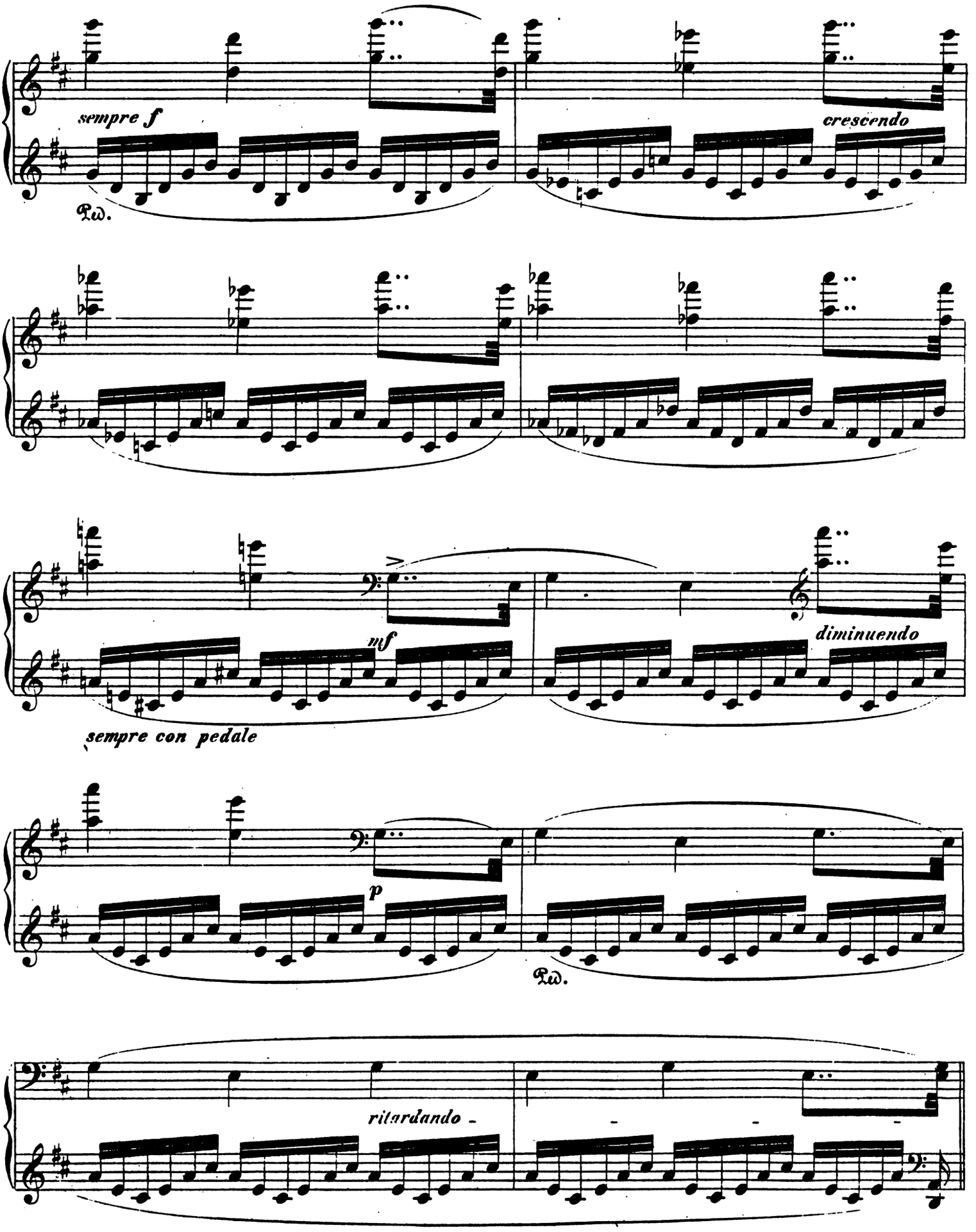
sempre f
Ped.
crescendo
mf
diminuendo
sempre con pedale
p
Ped.
ritardando

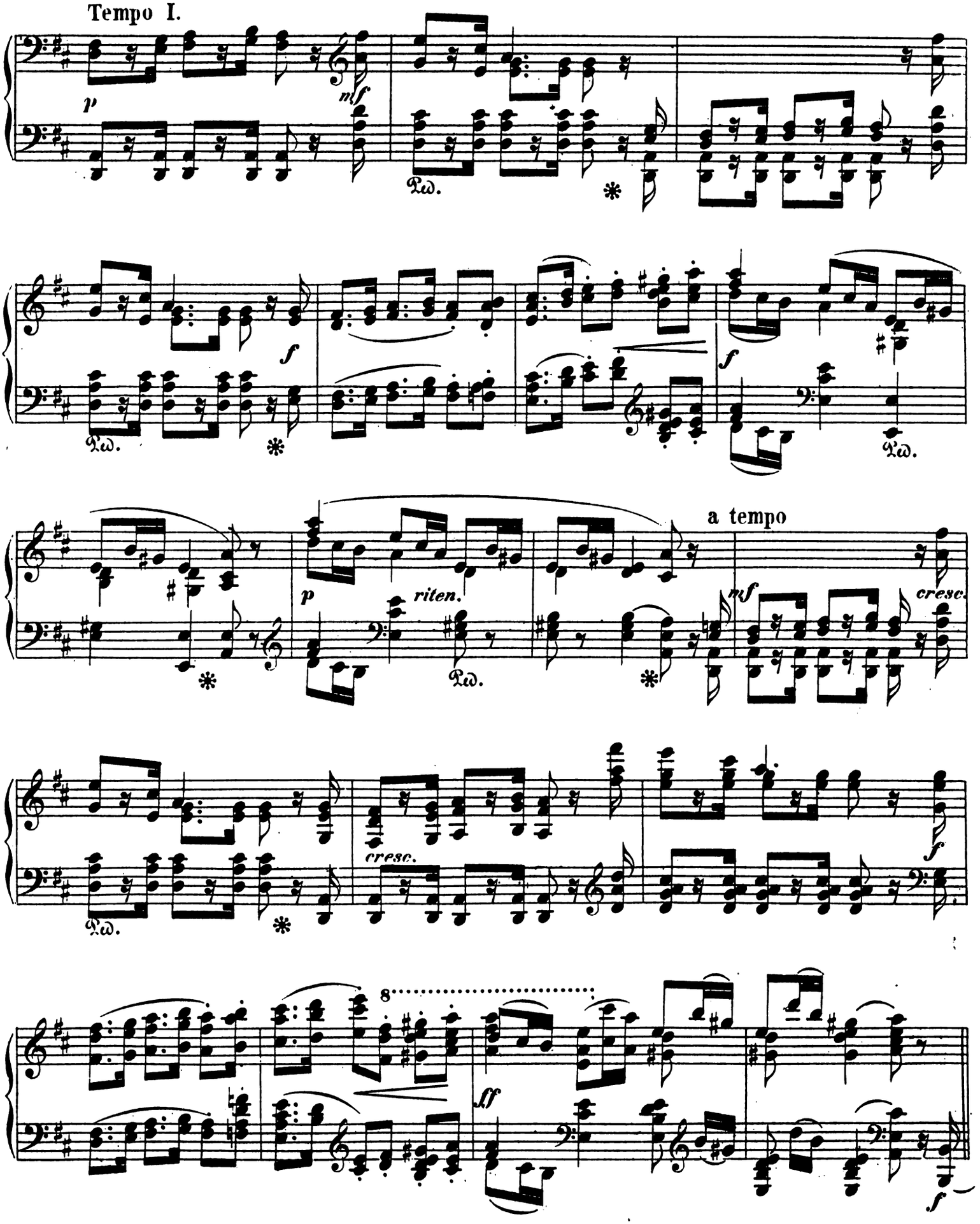
Tempo I.
p
mf
Ped.
f
Ped.
f
Ped.
p
riten.
Ped.
a tempo
mf
cresc.
Ped.
cresc.
f
8
ff
f

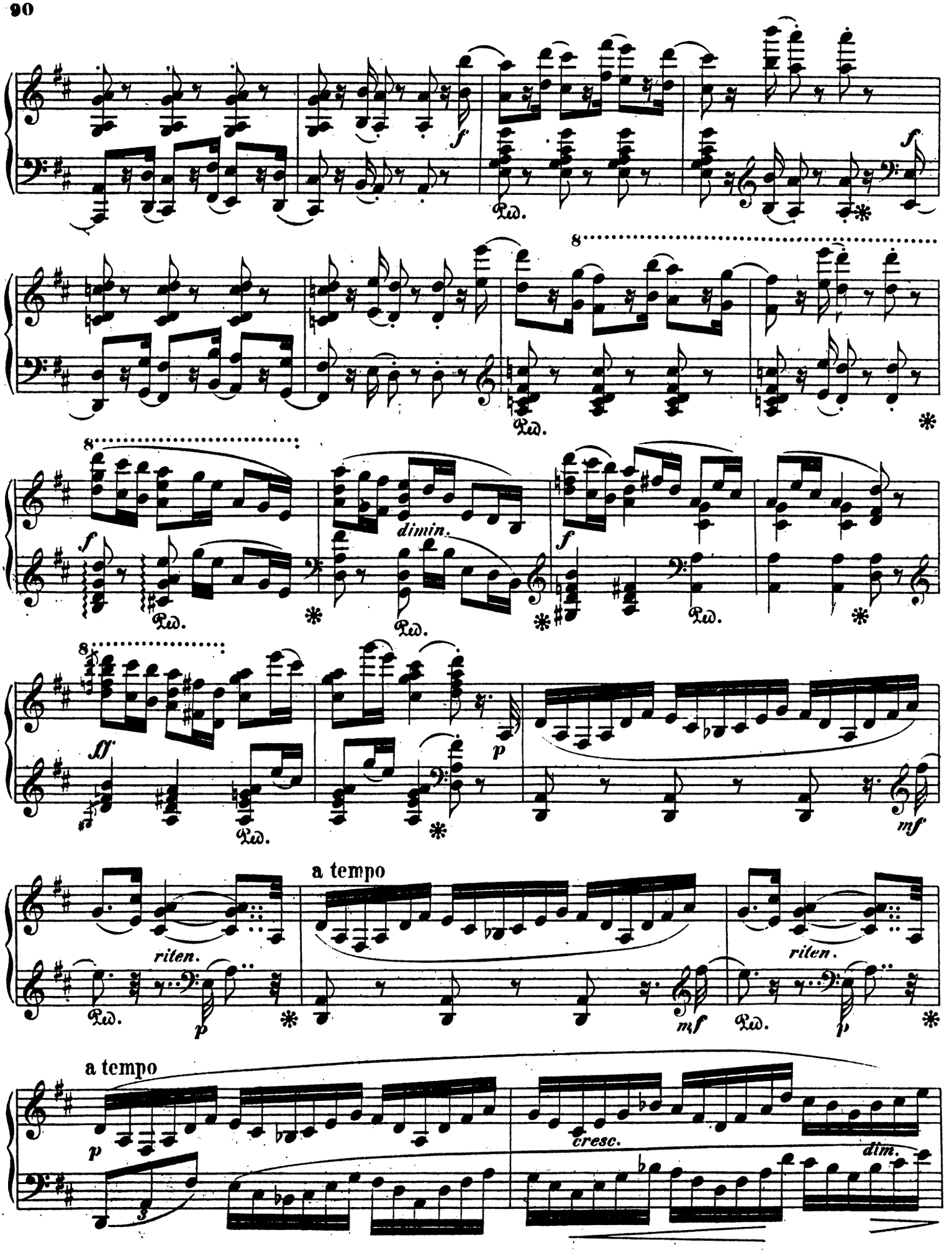
f
Ped.
8
dimin.
ff
p
mf
riten.
a tempo
cresc.
dim.

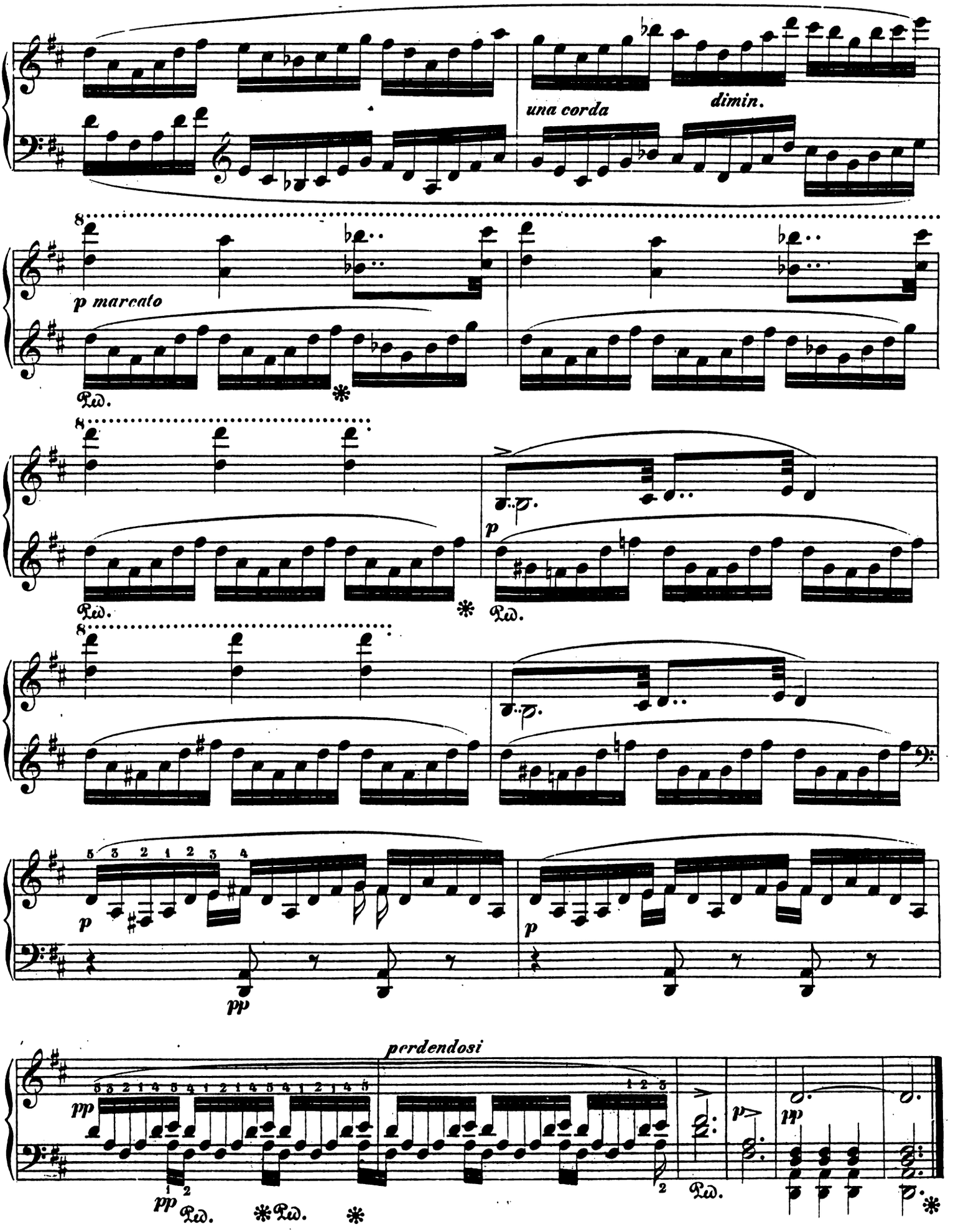
una corda
dimin.
p marcato
Ped.
*
p
pp
perdendosi

Max.

Allegro molto vivace e passionato. (M. M. ♩ = 108.)

No. 2.

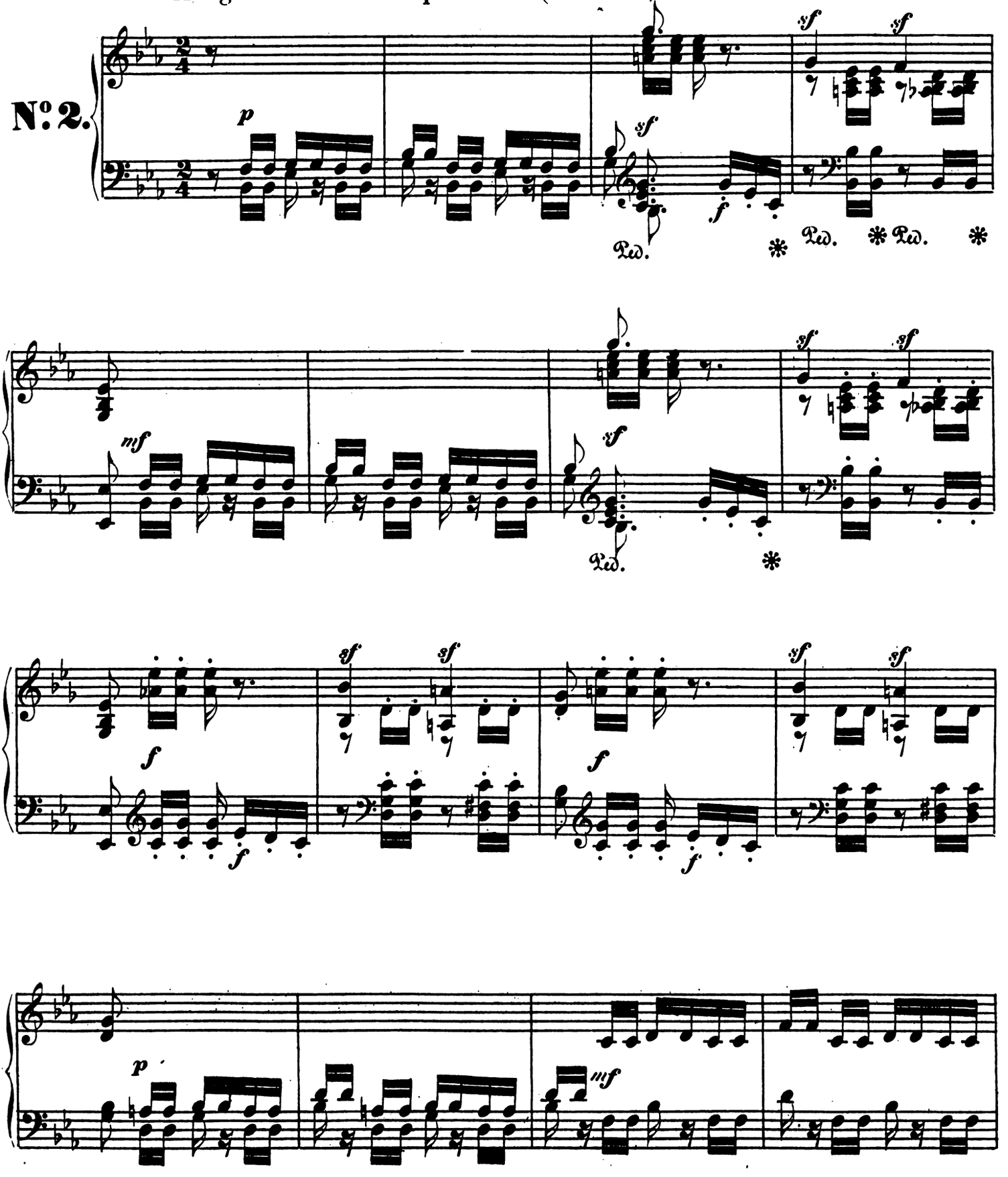

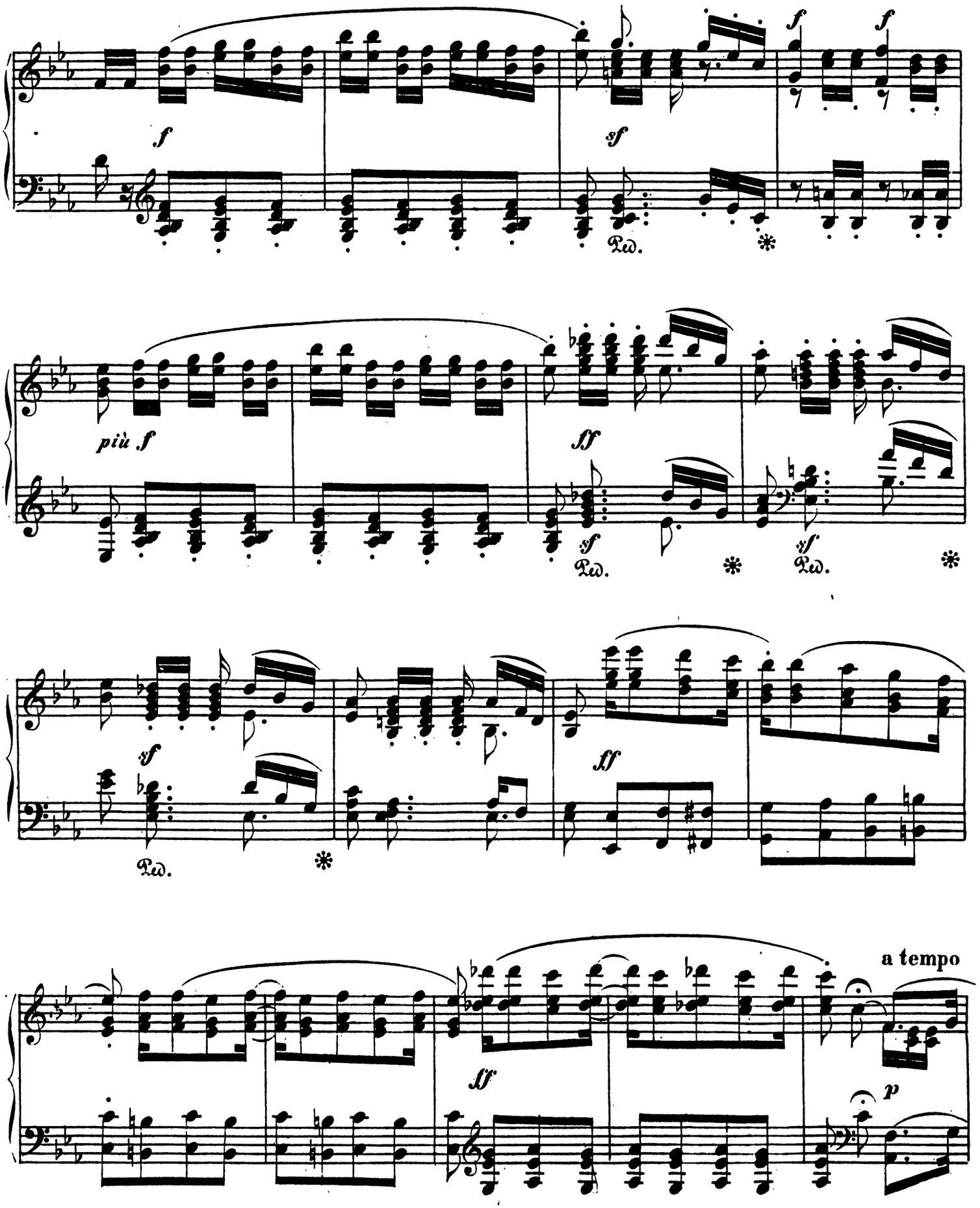
f
f
f
sf
Ped.
più f
sf
sf
Ped.
sf
Ped.
sf
ff
Ped.
ff
a tempo
p

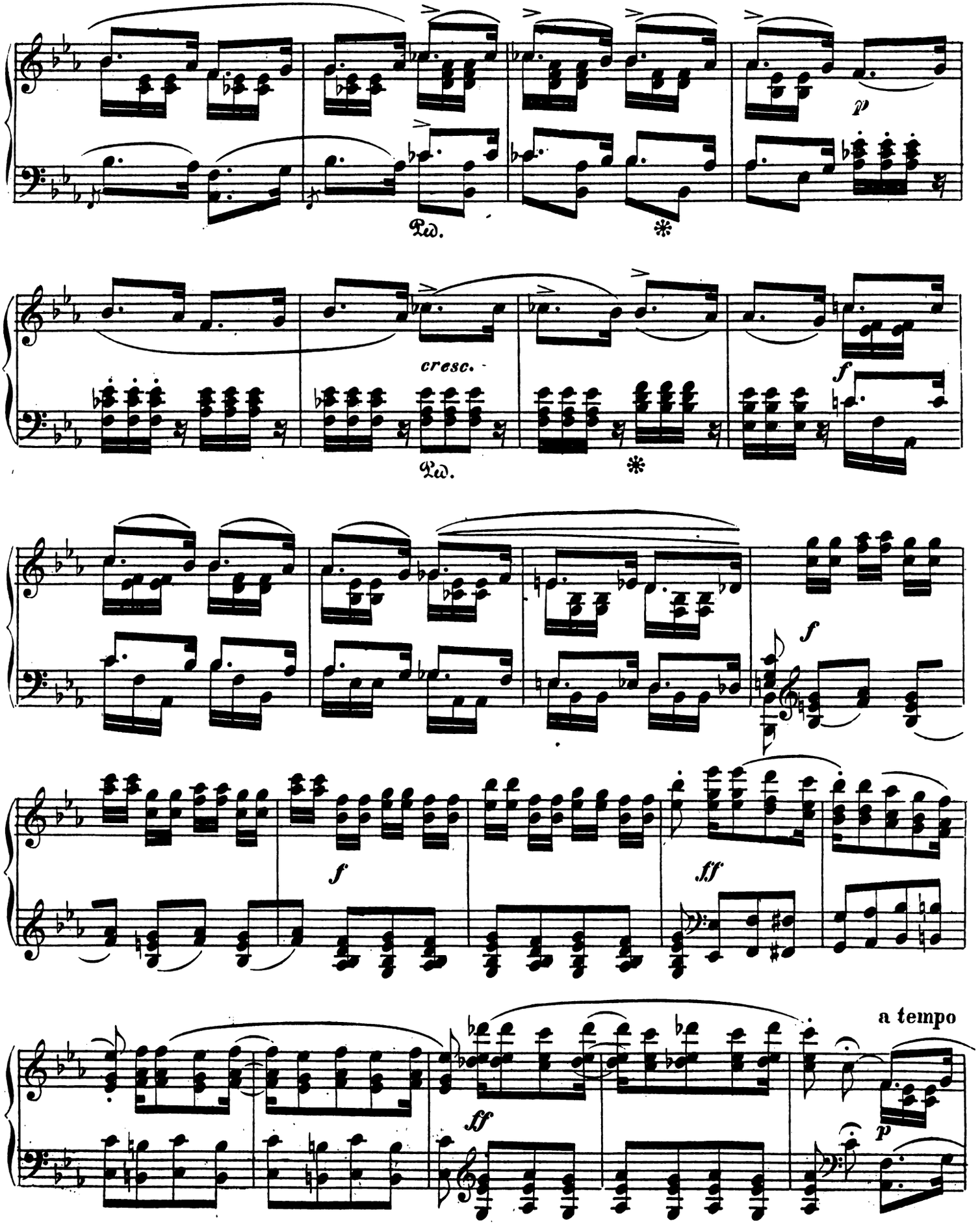
Ped.
*
p
cresc.
Ped.
*
f
f
f
ff
a tempo
ff
p

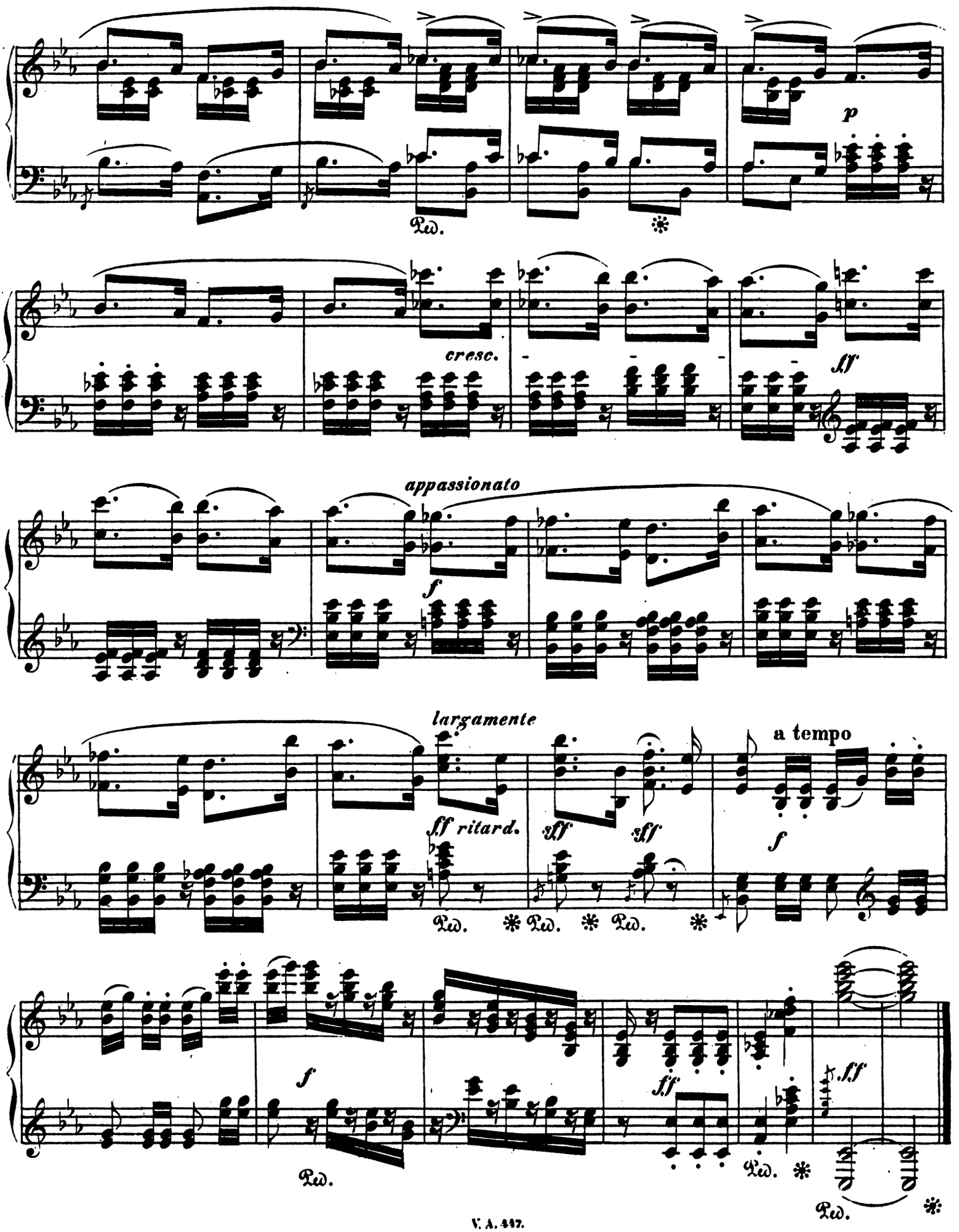
p
Ped.
cresc.
ff
appassionato
f
largamente
ff ritard.
sff
sff
a tempo
f
Ped.
Ped.
Ped.
f
ff
ff
Ped.
Ped.

Agathe.

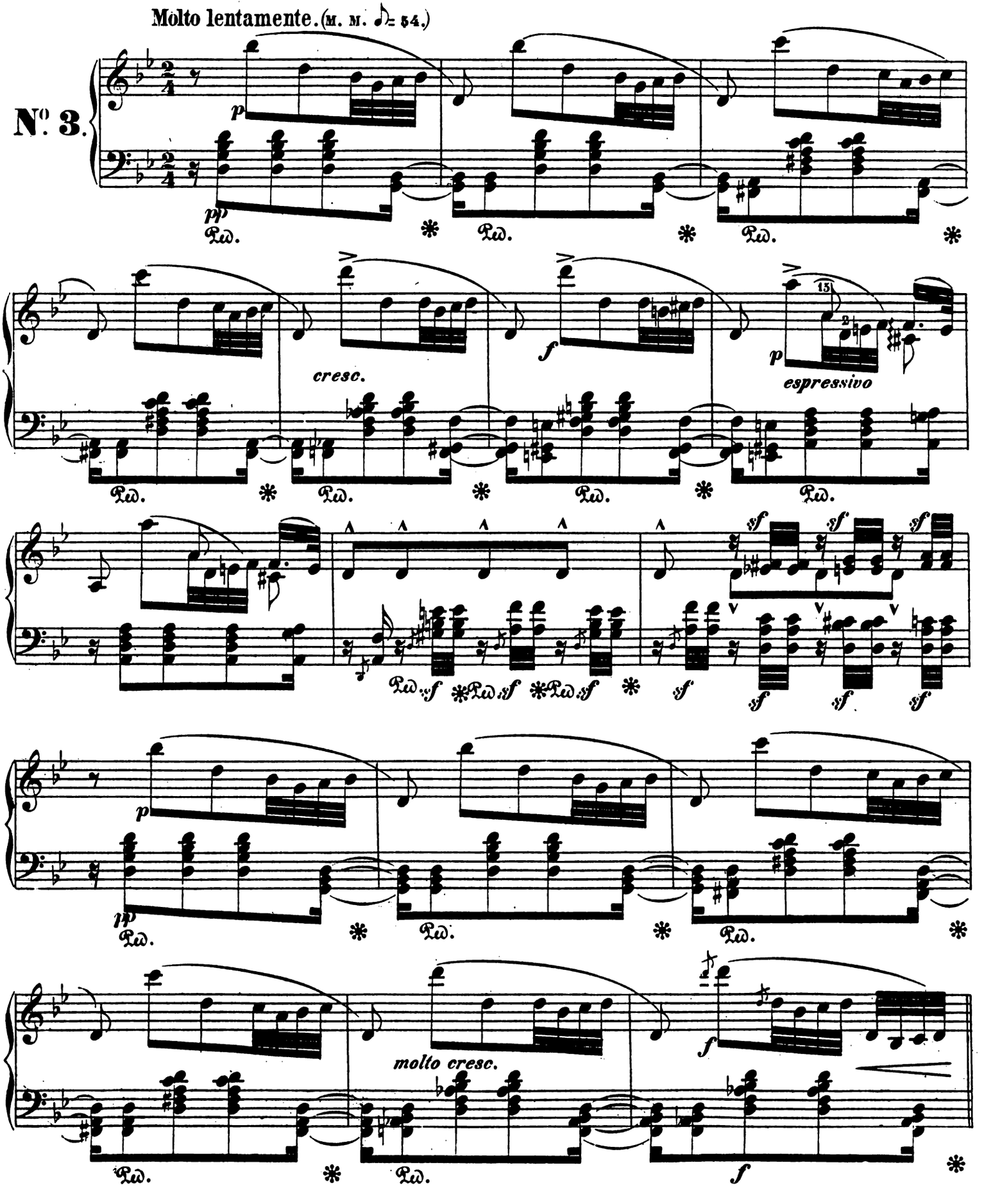

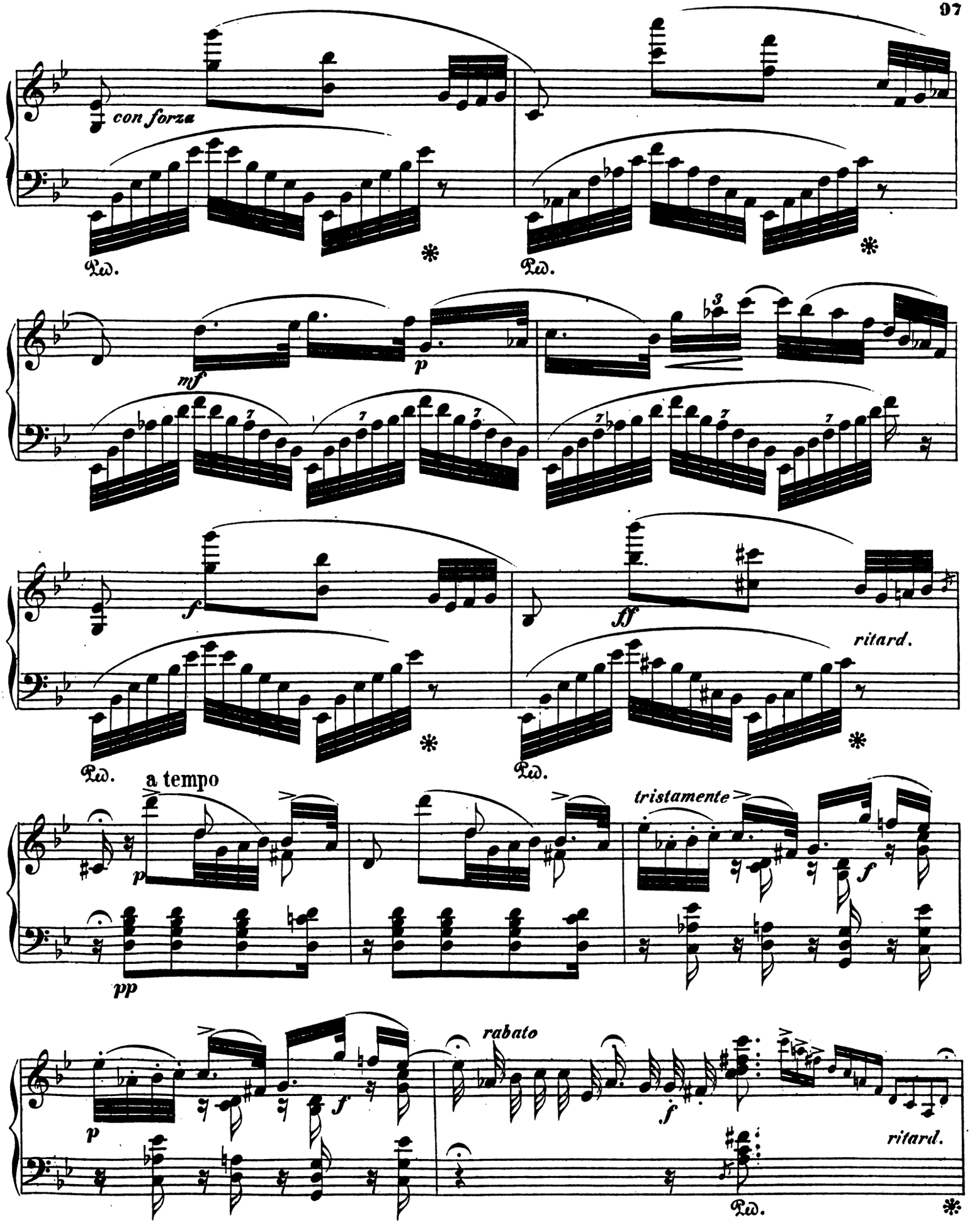
con forza
Ped.
Ped.
mf
p
f
ff
ritard.
Ped.
Ped.
a tempo
p
pp
tristamente
f
p
f
rabato
f
ritard.
Ped.

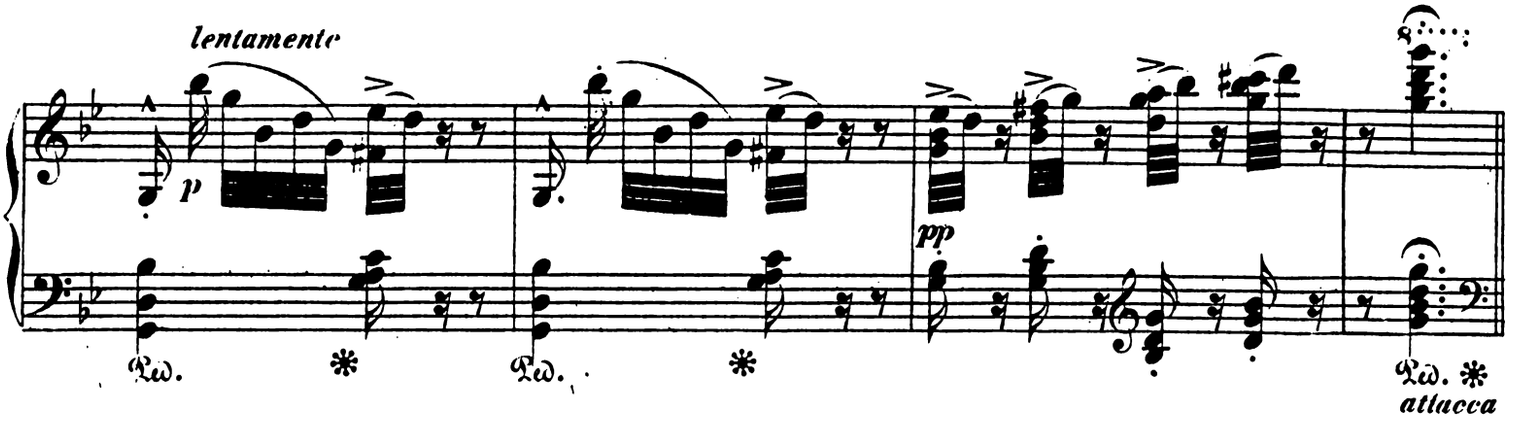

Max und Agathe.

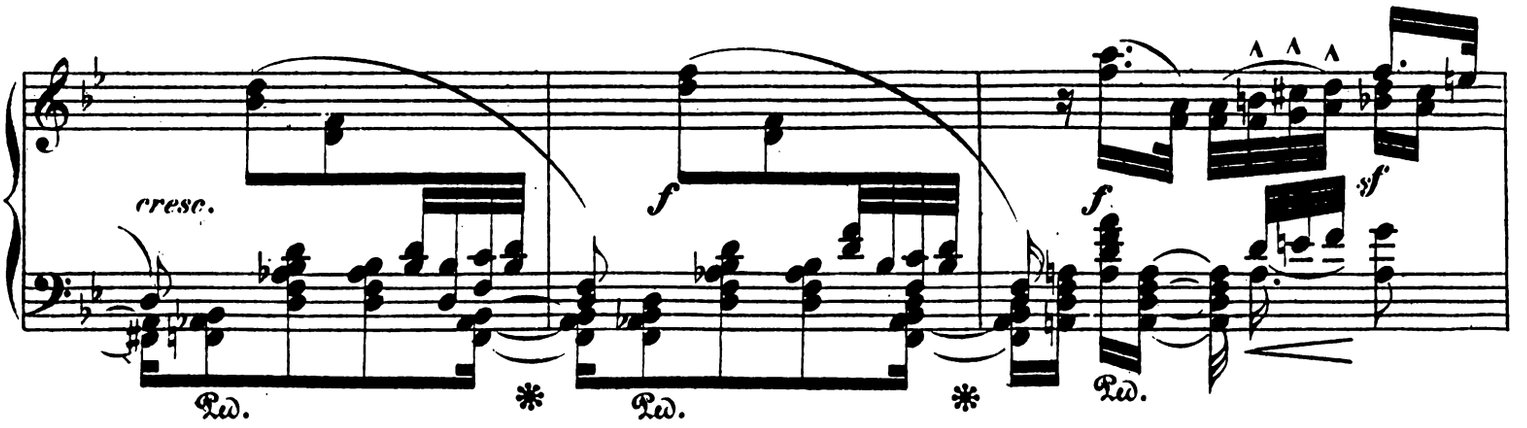

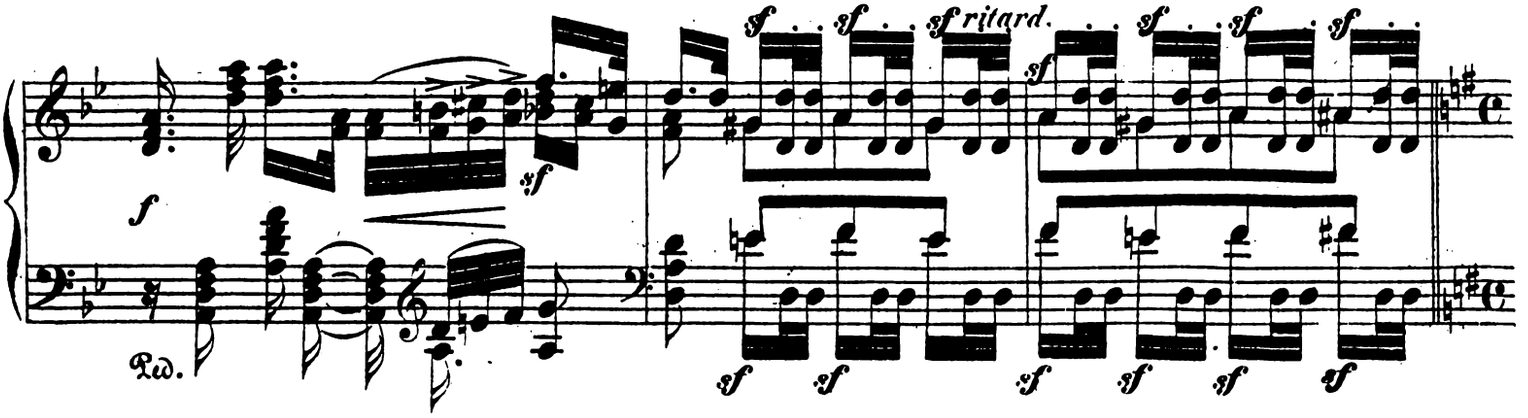

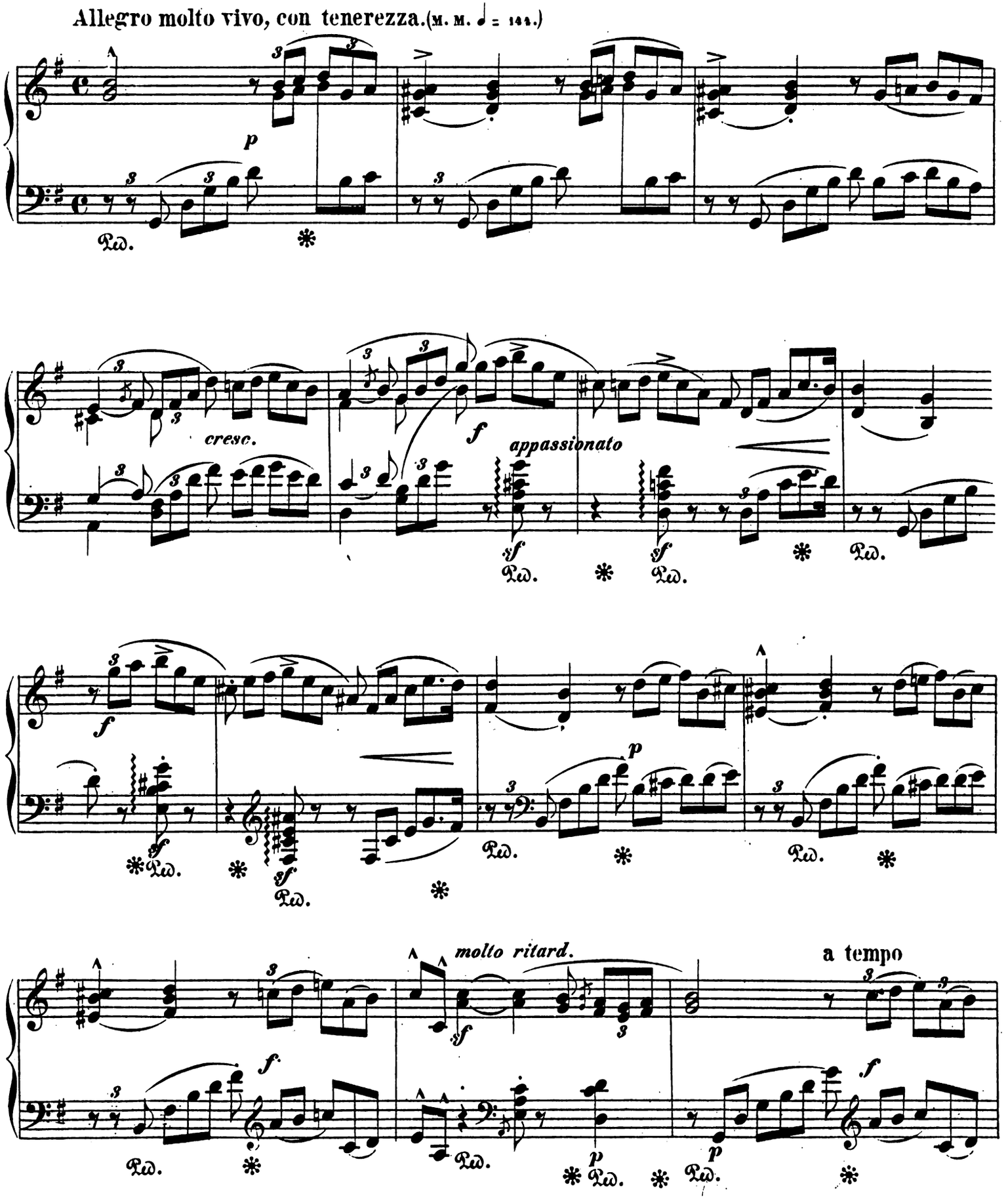
Allegro molto vivo, con tenerezza. (M. M. ♩ = 144.)
p
Ped.
cresc.
f
appassionato
sf
molto ritard.
a tempo

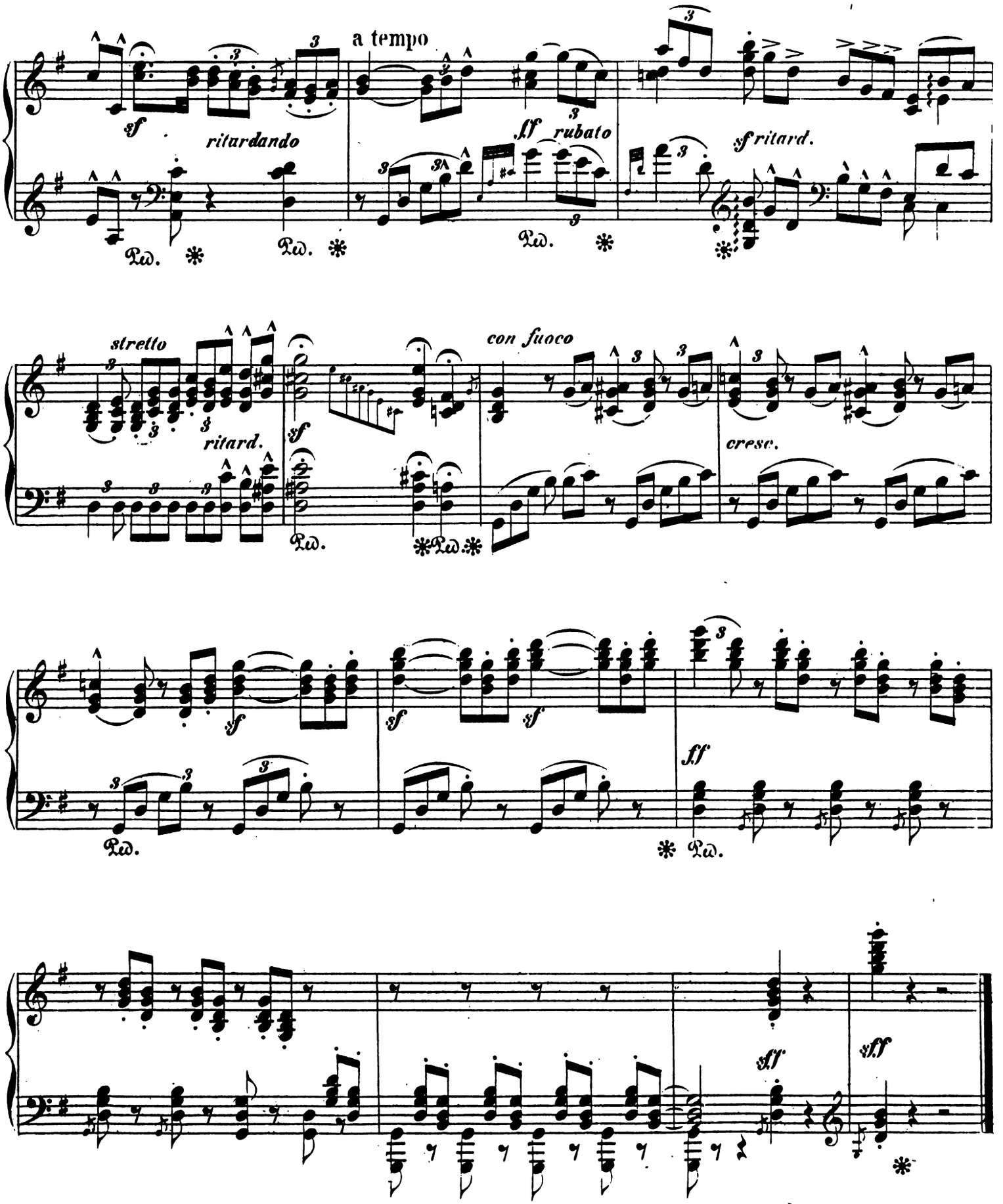
a tempo
sf
ritardando
ff rubato
sf ritard.
stretto
ritard.
con fuoco
cresc.
ff
sff

Strophen des Caspar.

Allegro energico e mordente. (M. M. ♪ = 152.)

Stephen Heller, Op. 136. Heft II.

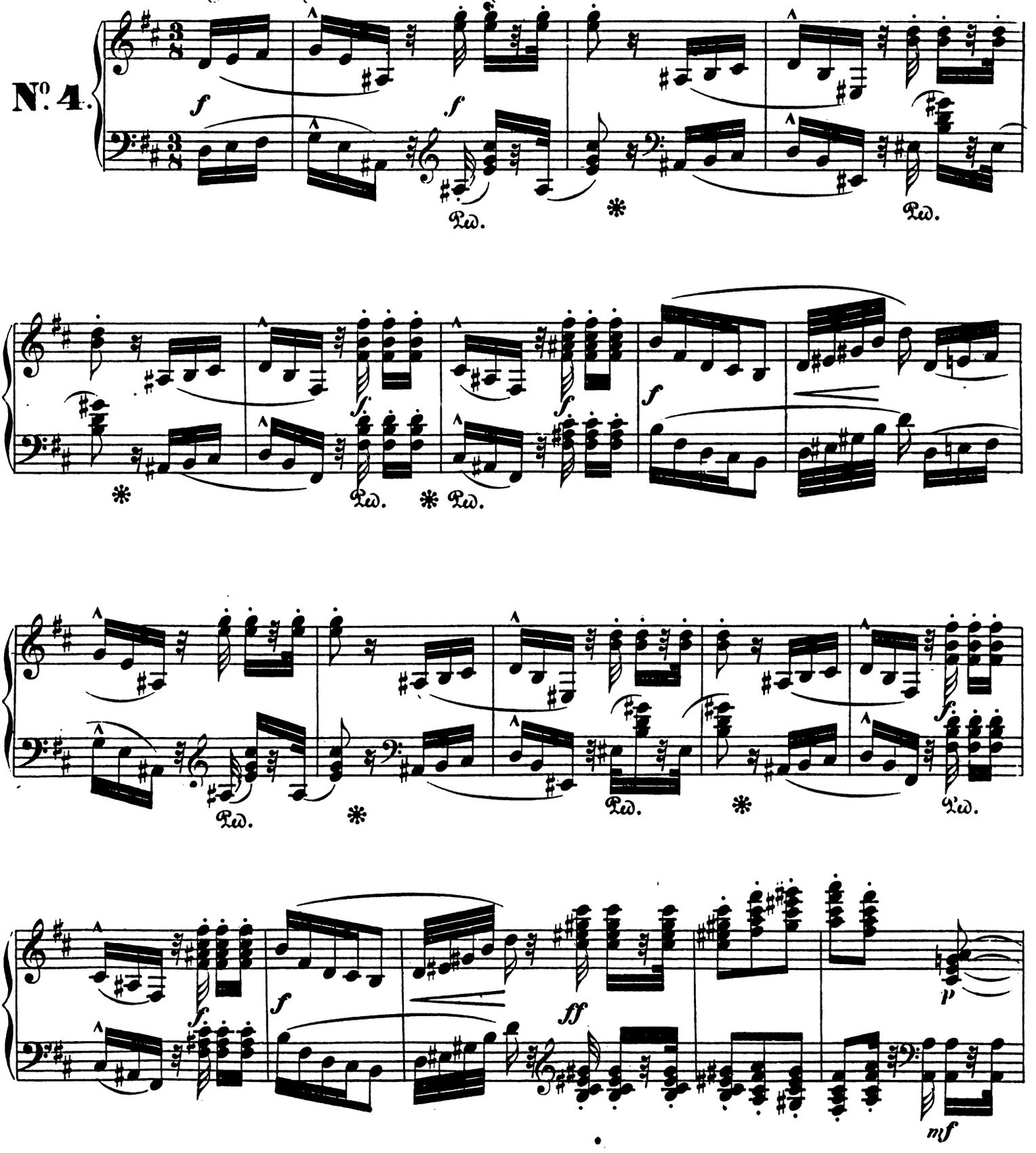

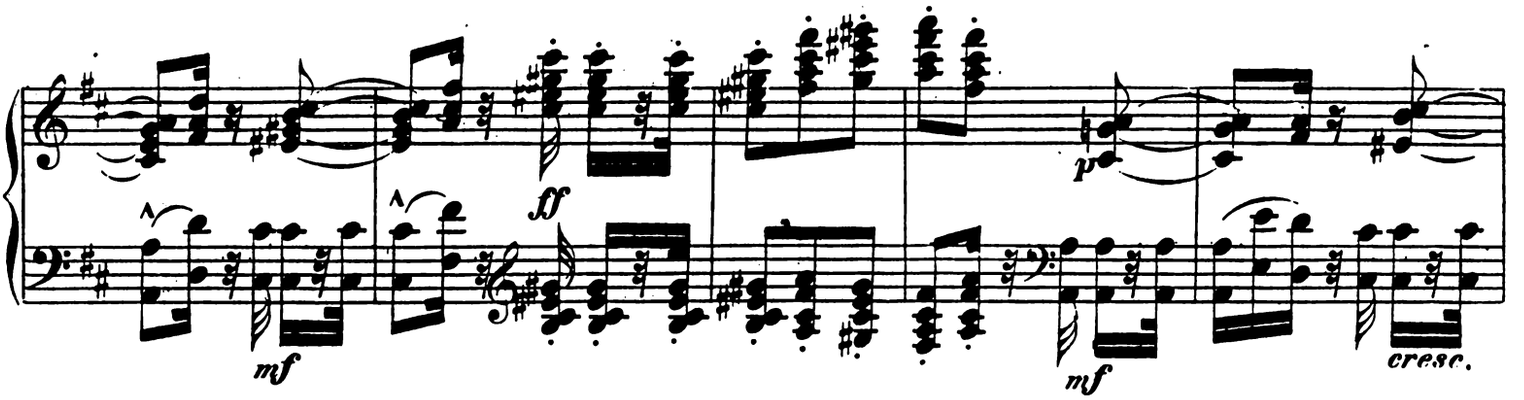
mf
ff
p
mf
cresc.

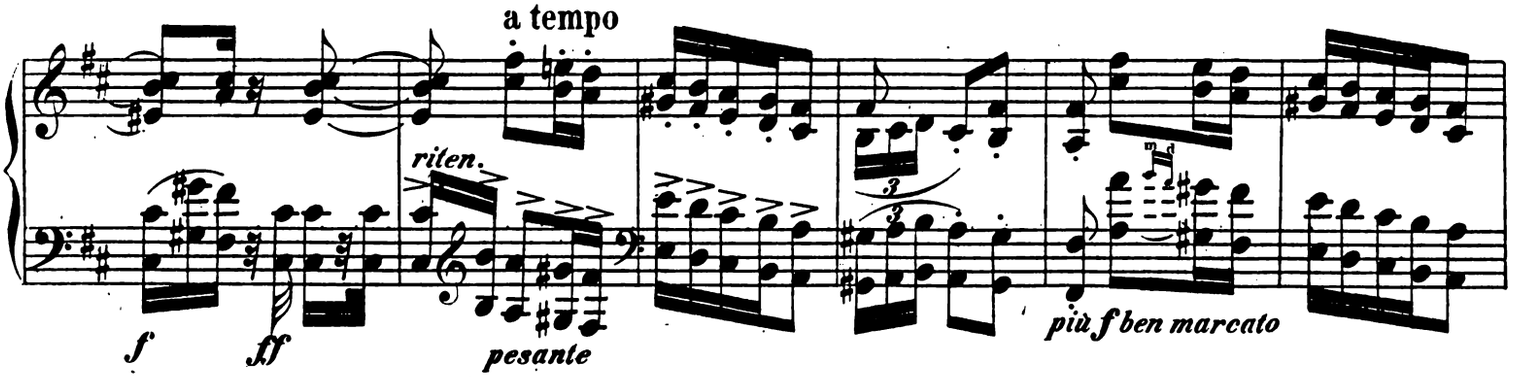
a tempo
riten.
f
ff
pesante
più f ben marcato

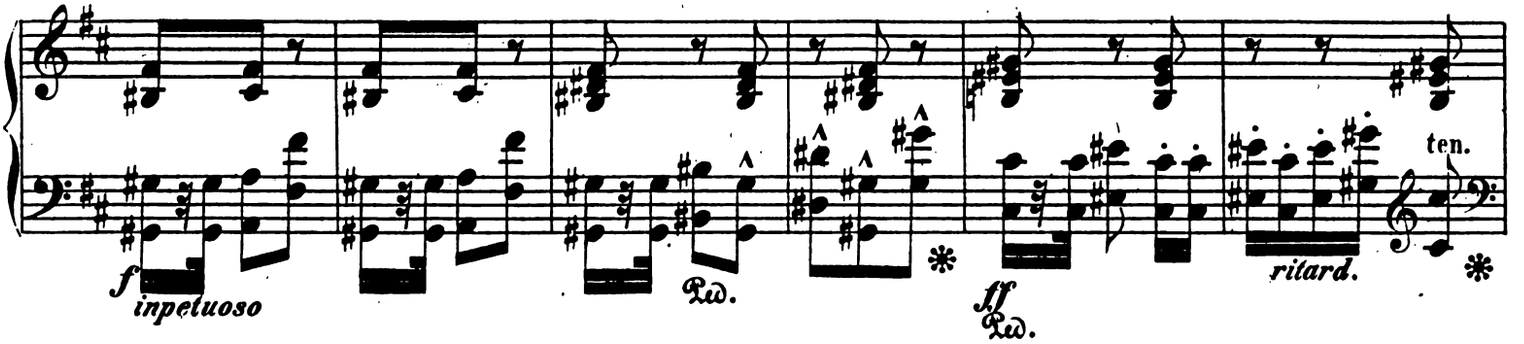
f
inpetuoso
Ped.
ff
Ped.
ritard.
ten.

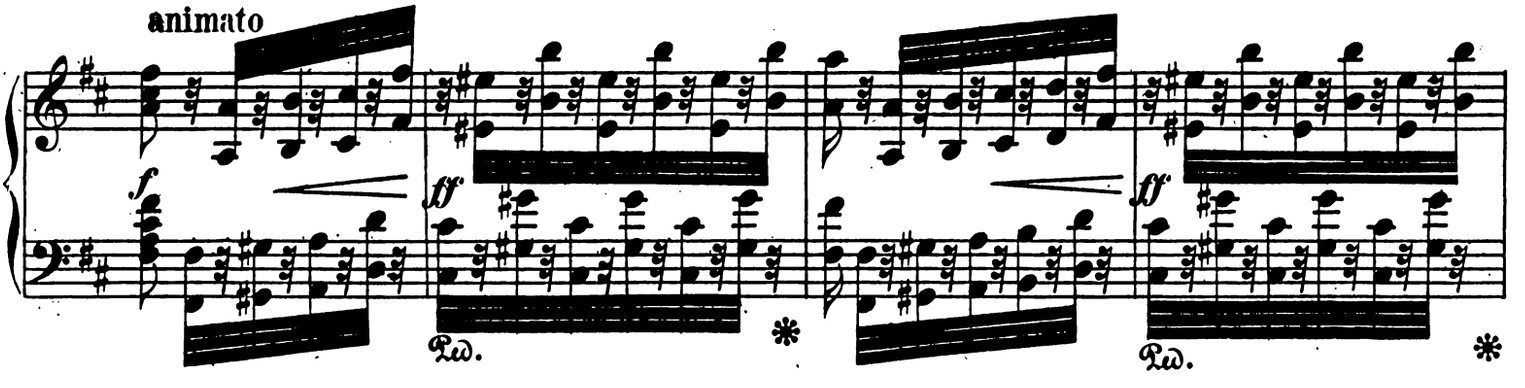
animato
f
ff
Ped.
ff
Ped.

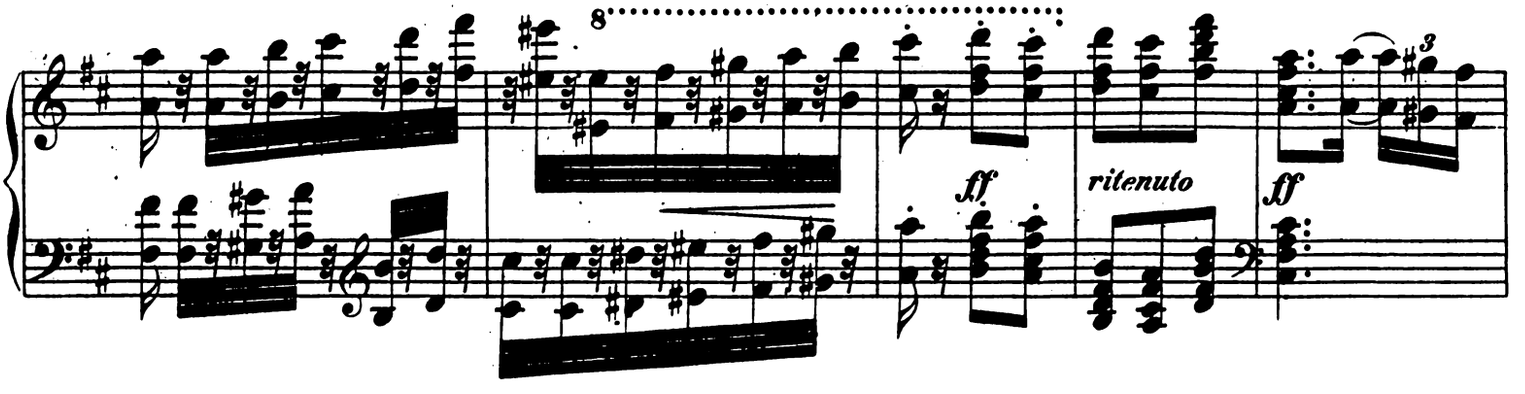
8
ff
ritenuto
ff

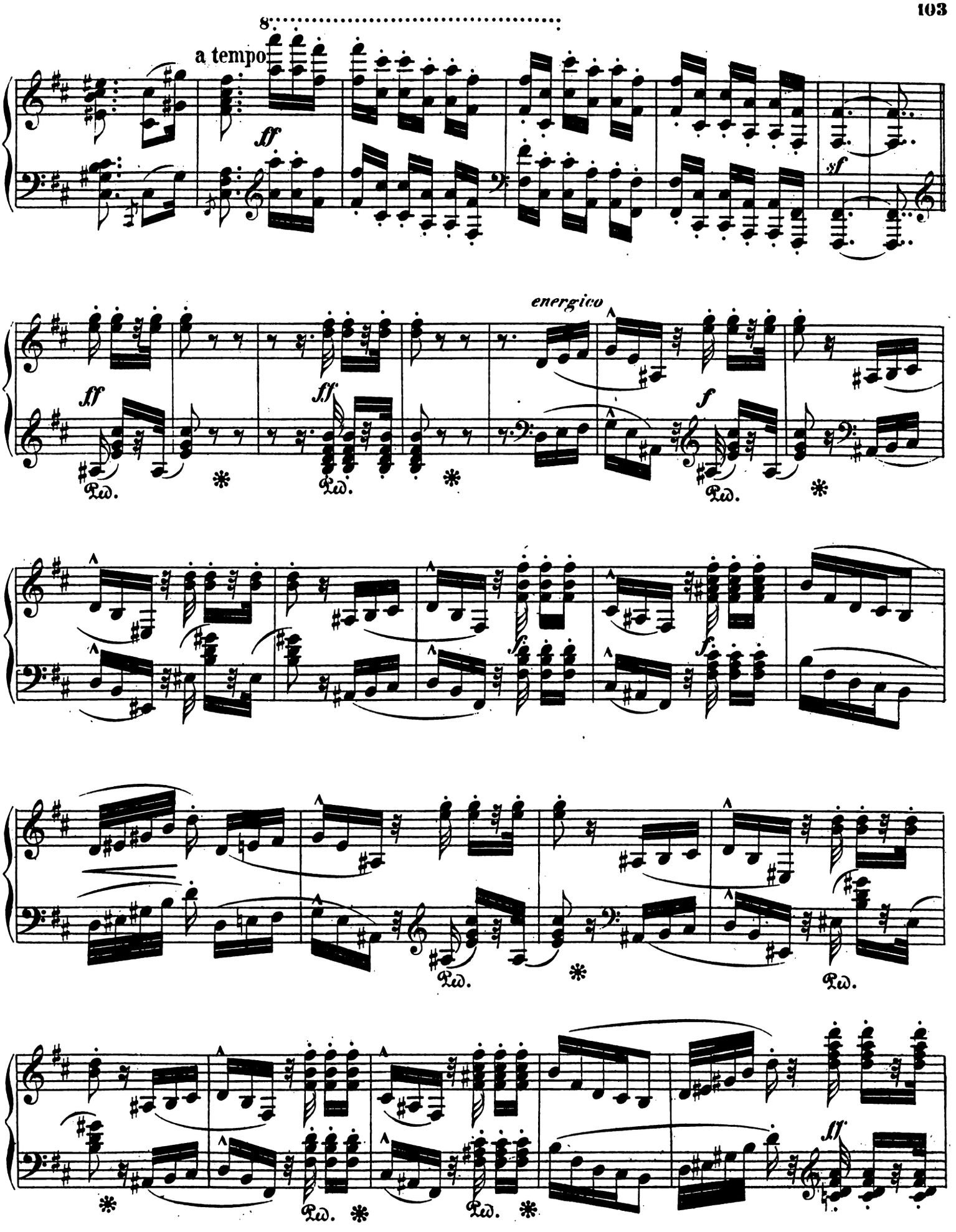
8
a tempo
ff
sf
energico
ff
ff
f
Ped.
*
f
f
ff

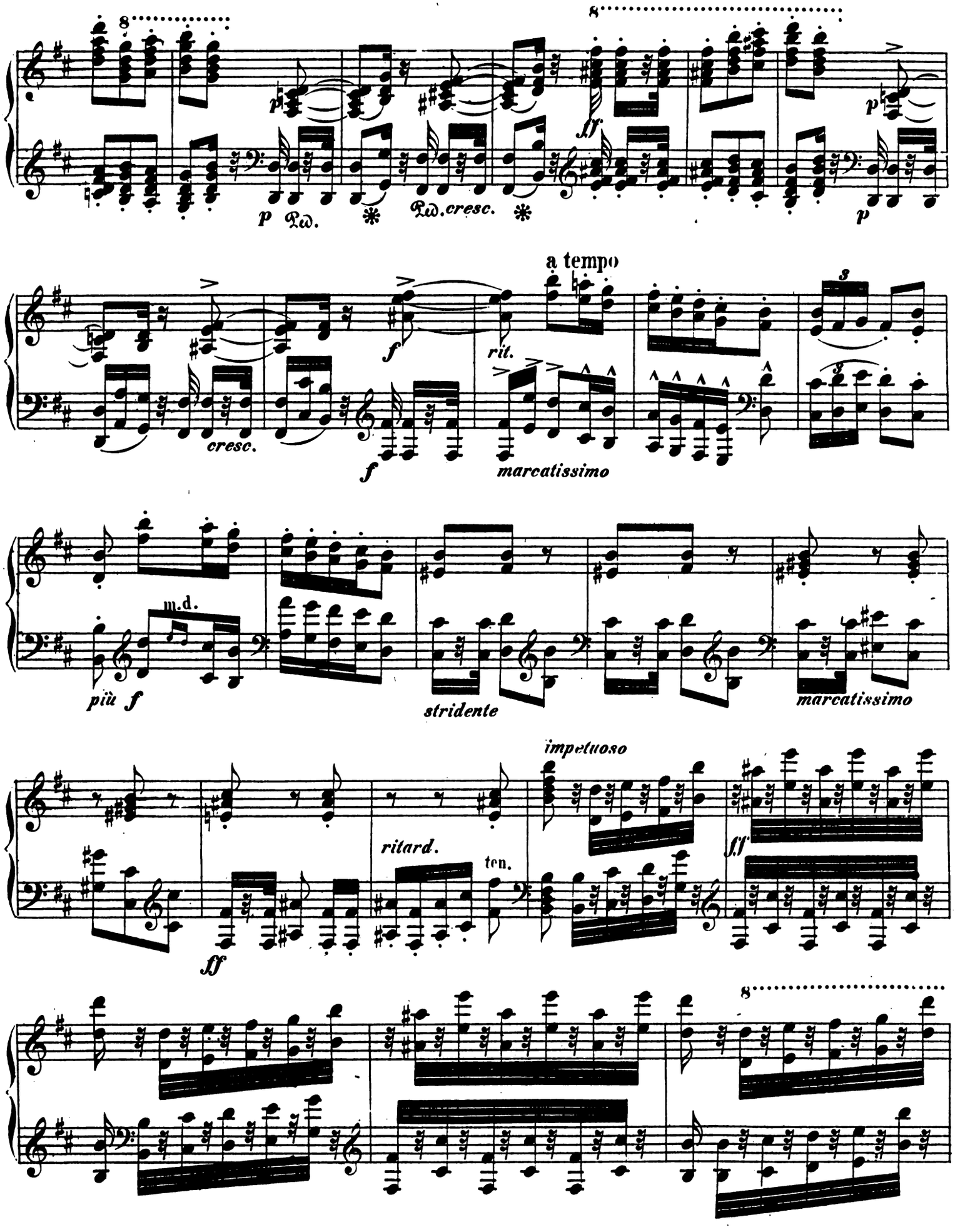
8
p
Ped.
Ped. cresc.
ff
p
cresc.
f
rit.
a tempo
marcatissimo
più f
m.d.
stridente
marcatissimo
ff
ritard.
ten.
impetuoso
ff
8

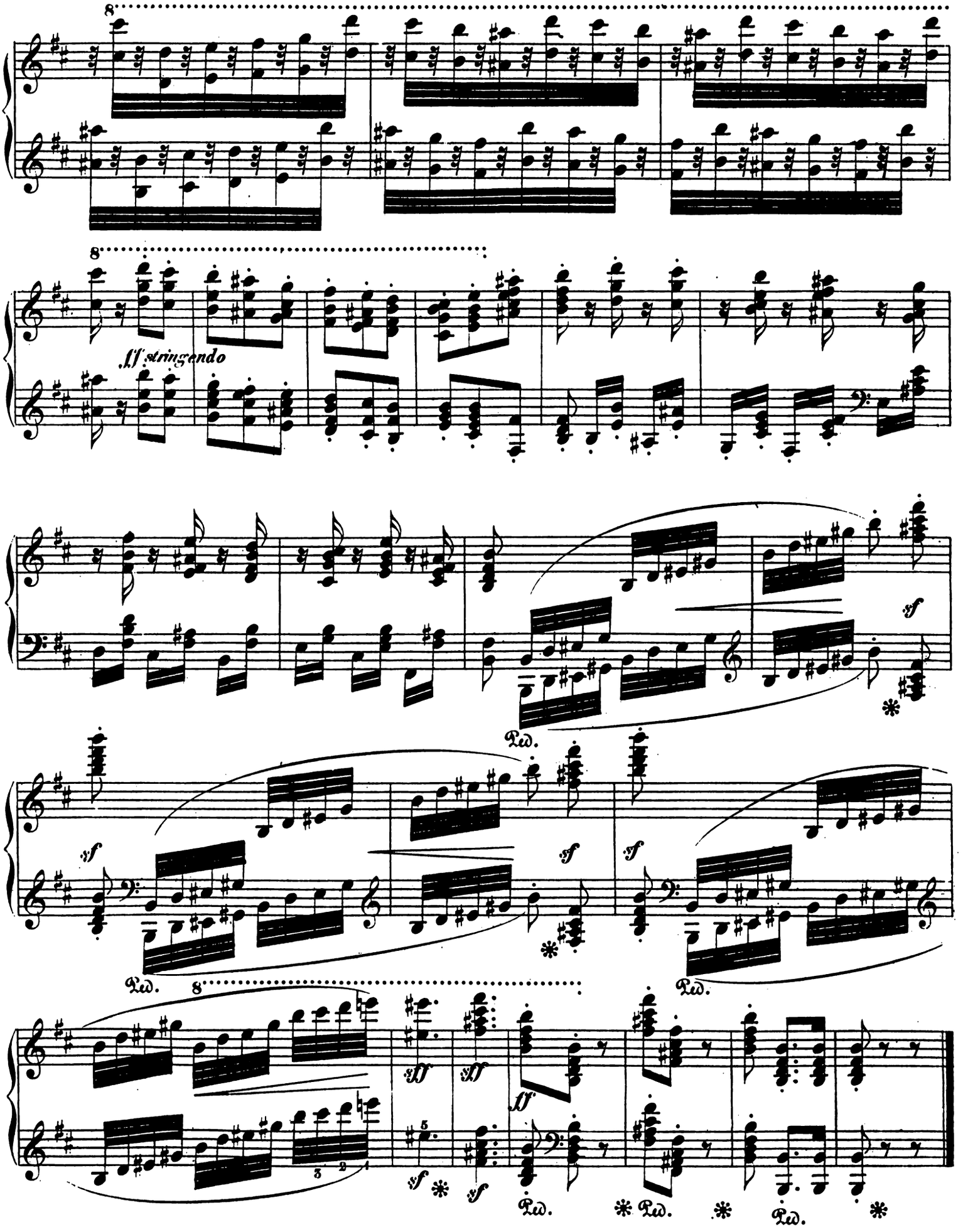
8
8
fff stringendo
sf
Ped.
sf
sf
sf
Ped.
8
Ped.
fff
fff
ff
sf
sf
Ped.
Ped.
Ped.

Aennchen und Agathe.

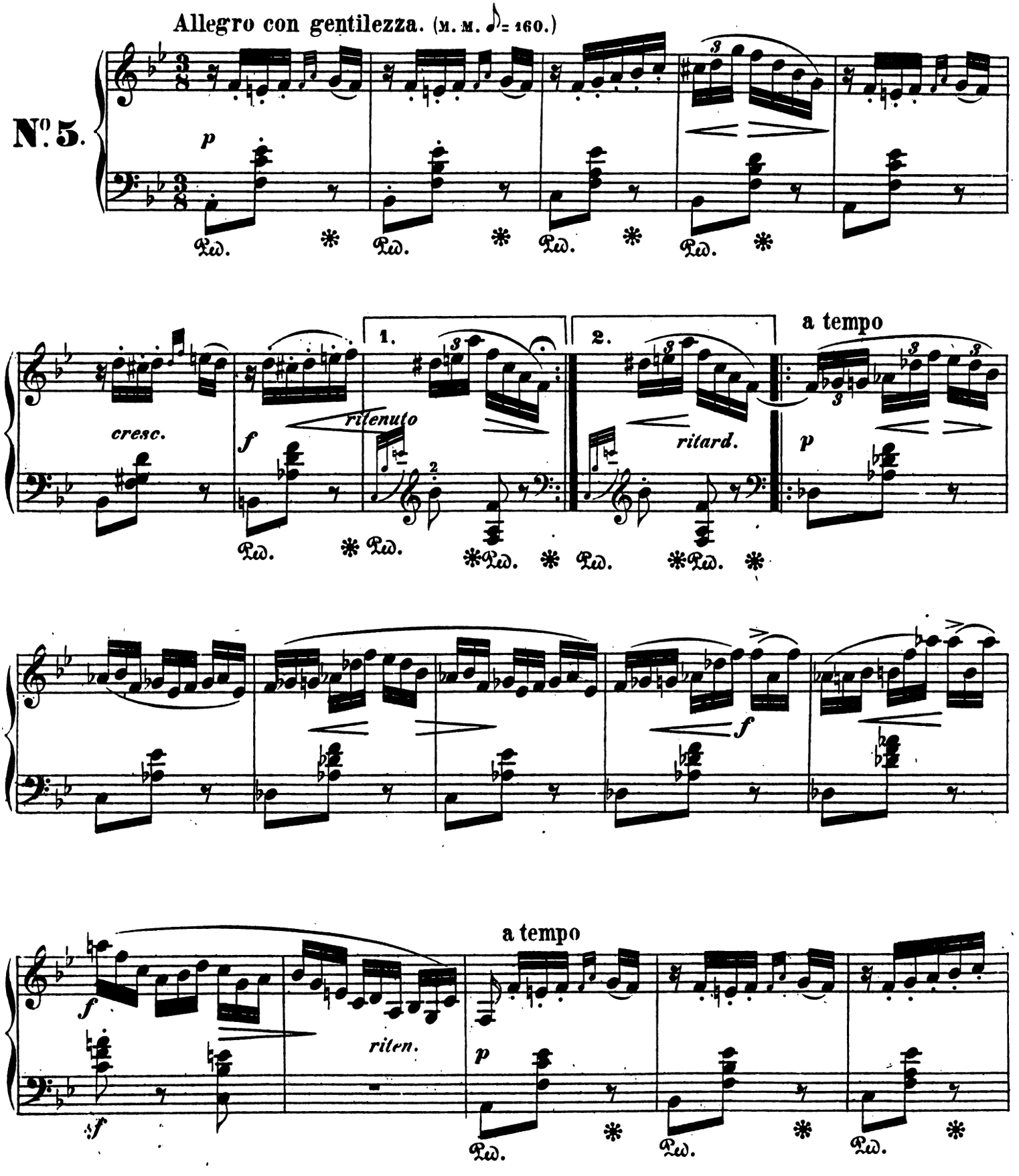

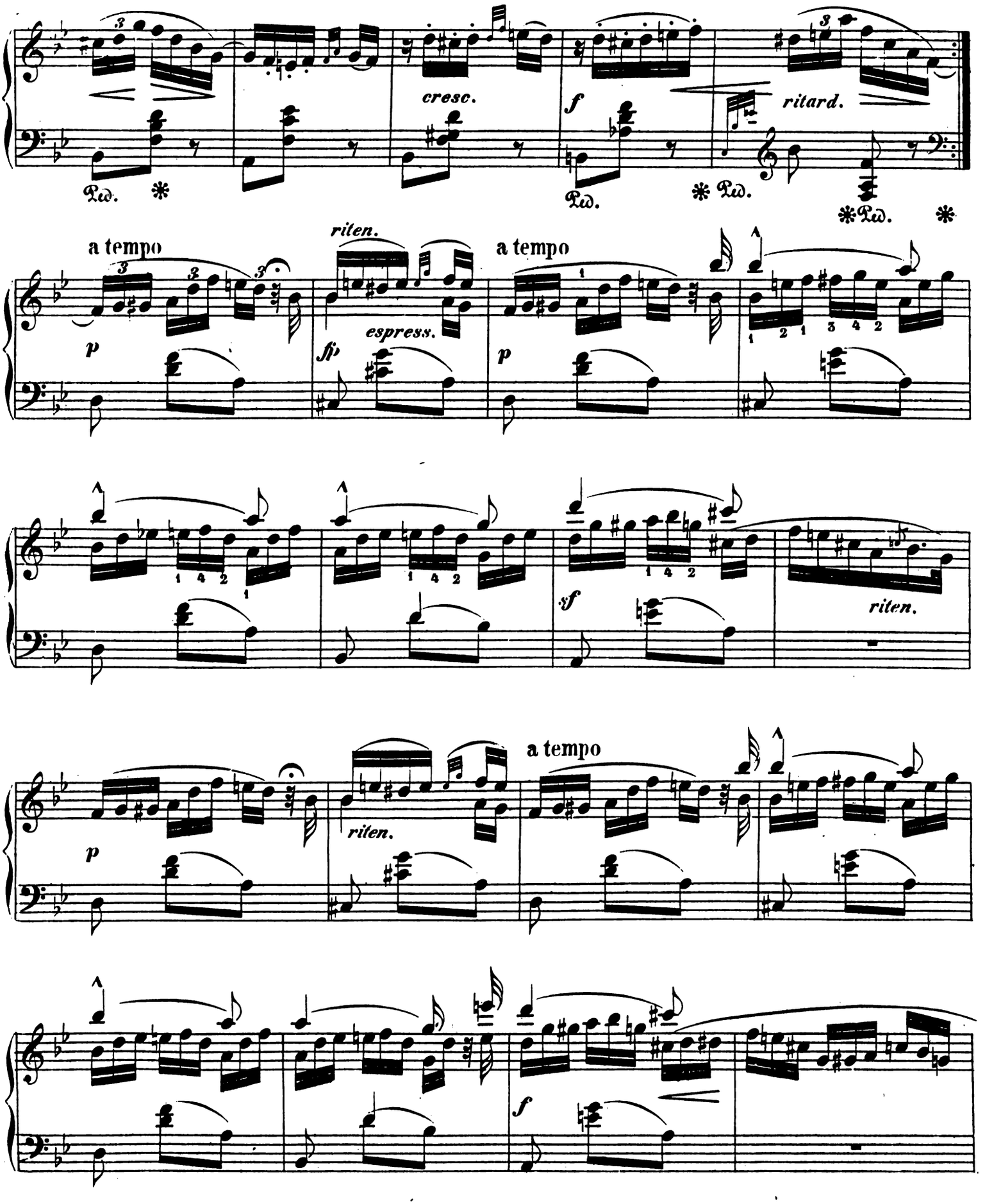
cresc.
f
ritard.
Ped.
a tempo
riten.
espress.
p
fp
sf
riten.
a tempo
riten.
f

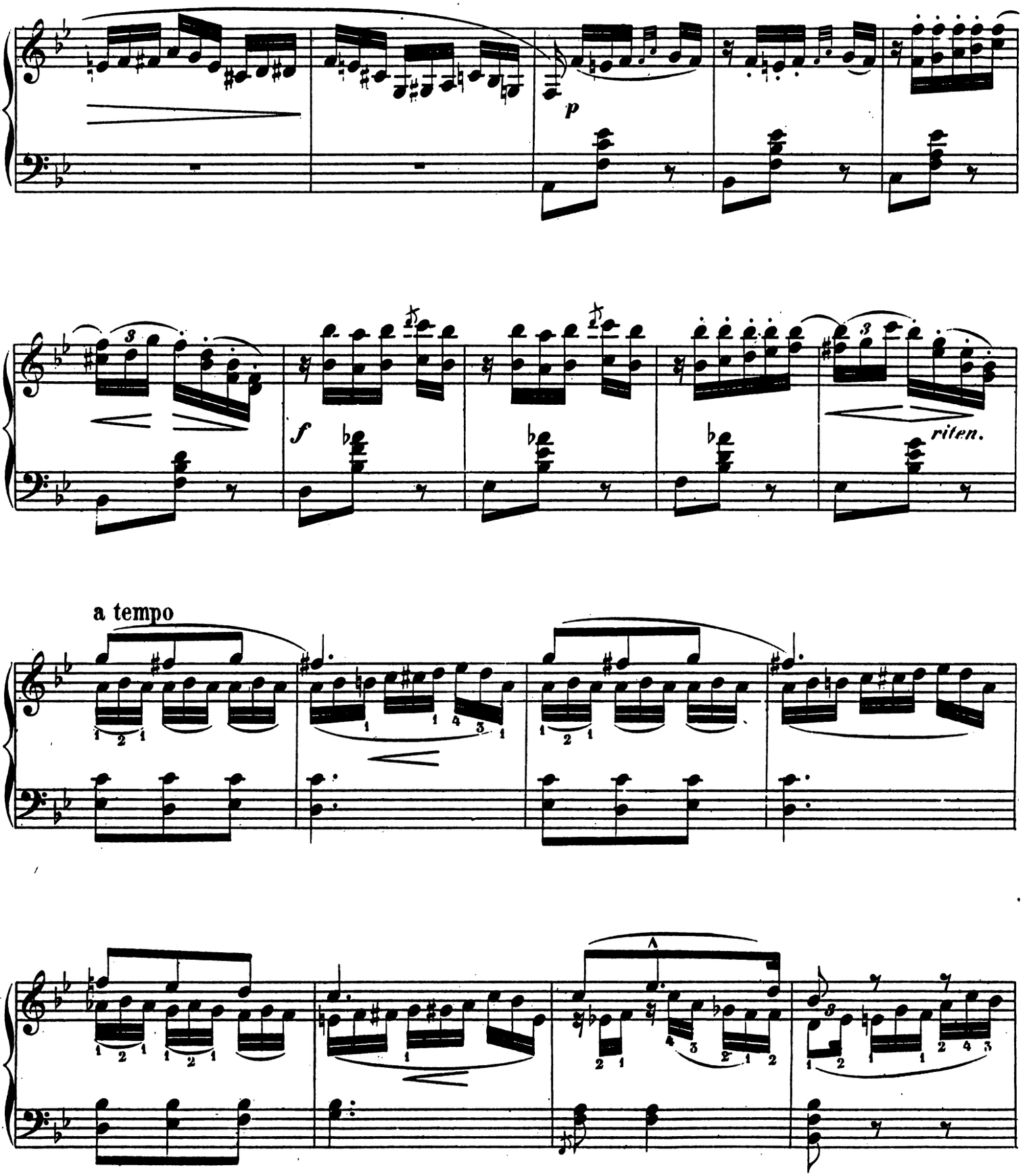
p
f
riten.
a tempo

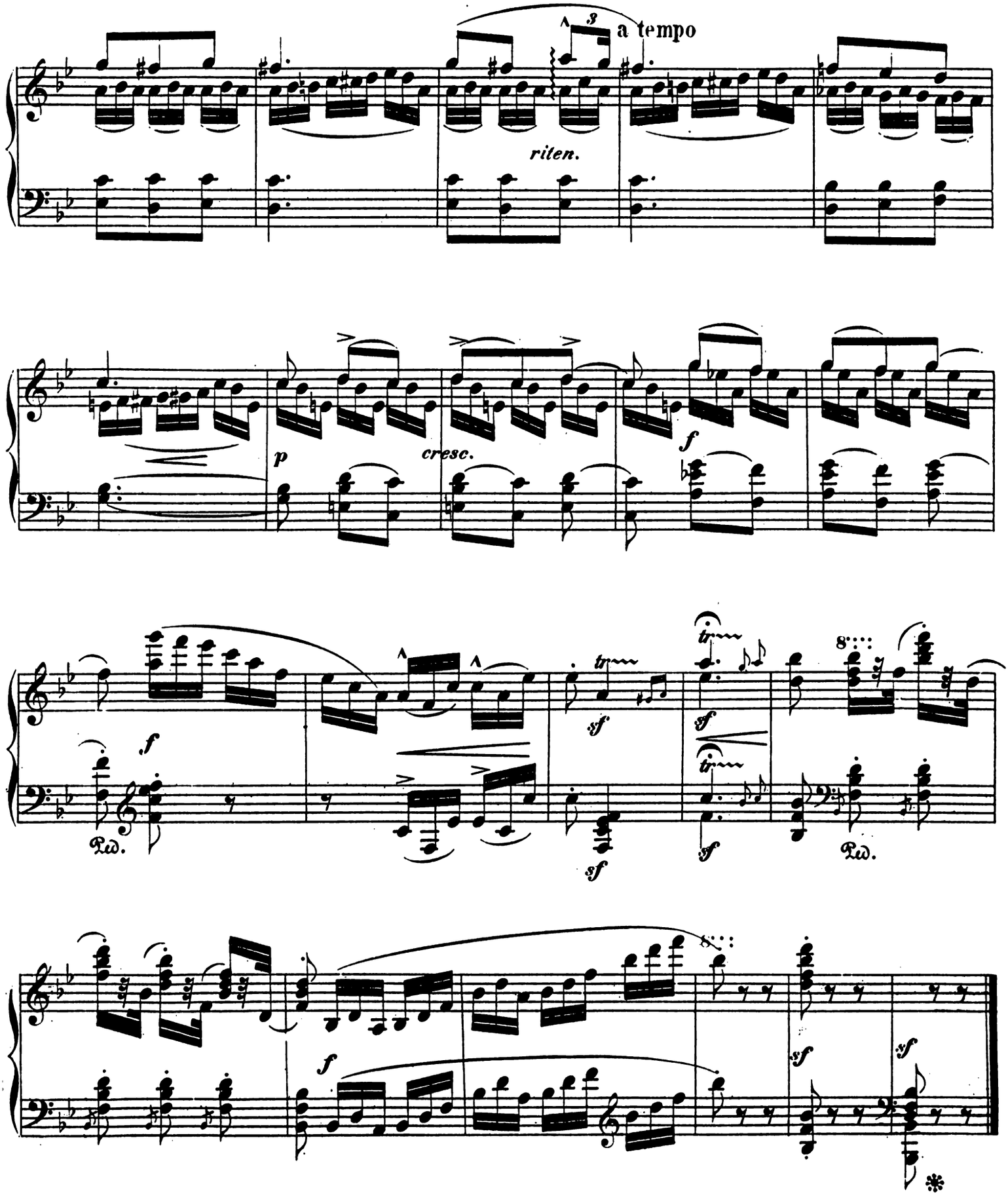
a tempo
riten.
p
cresc.
f
sf
tr
Ped.
8

Wilde Blumen.

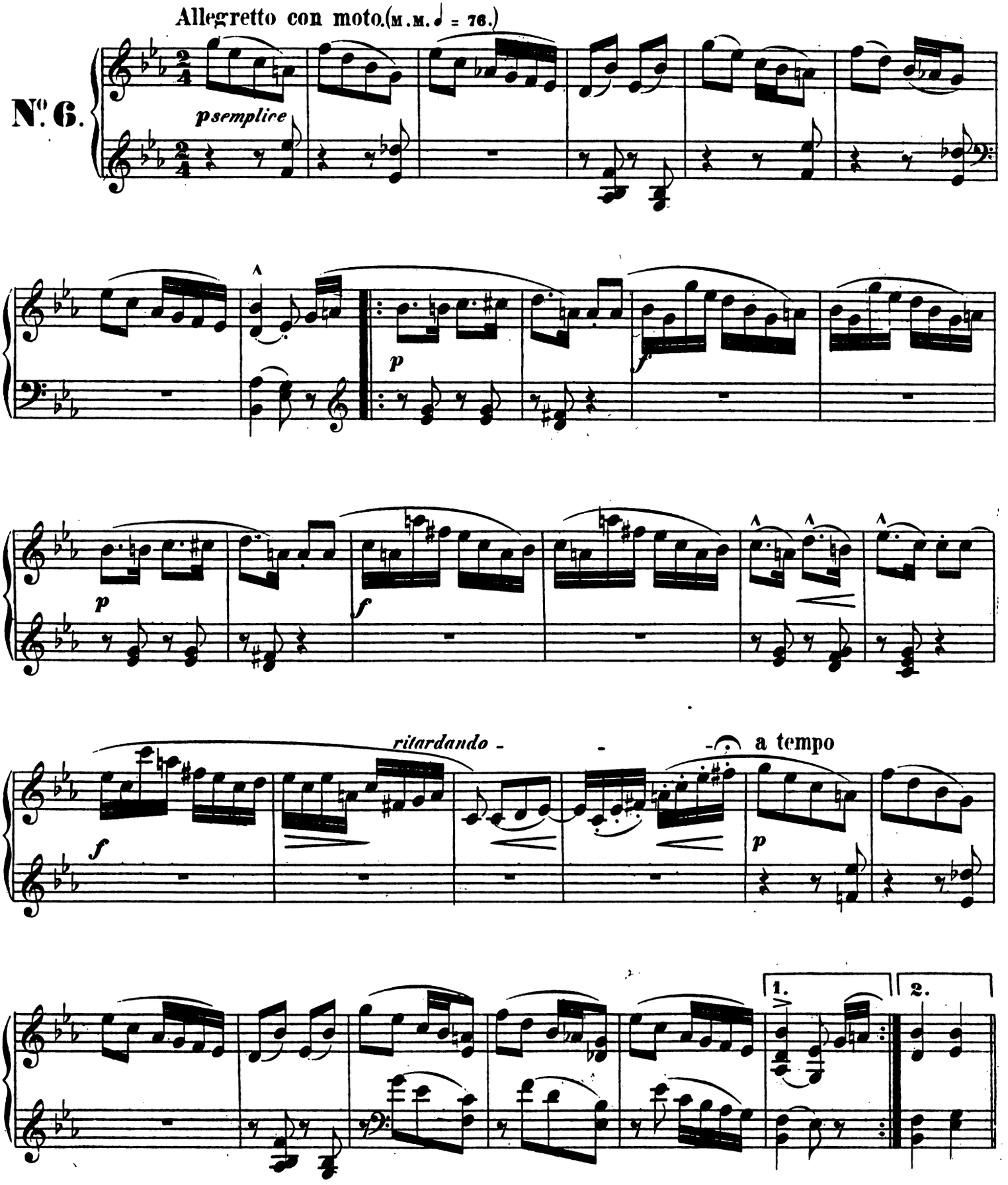

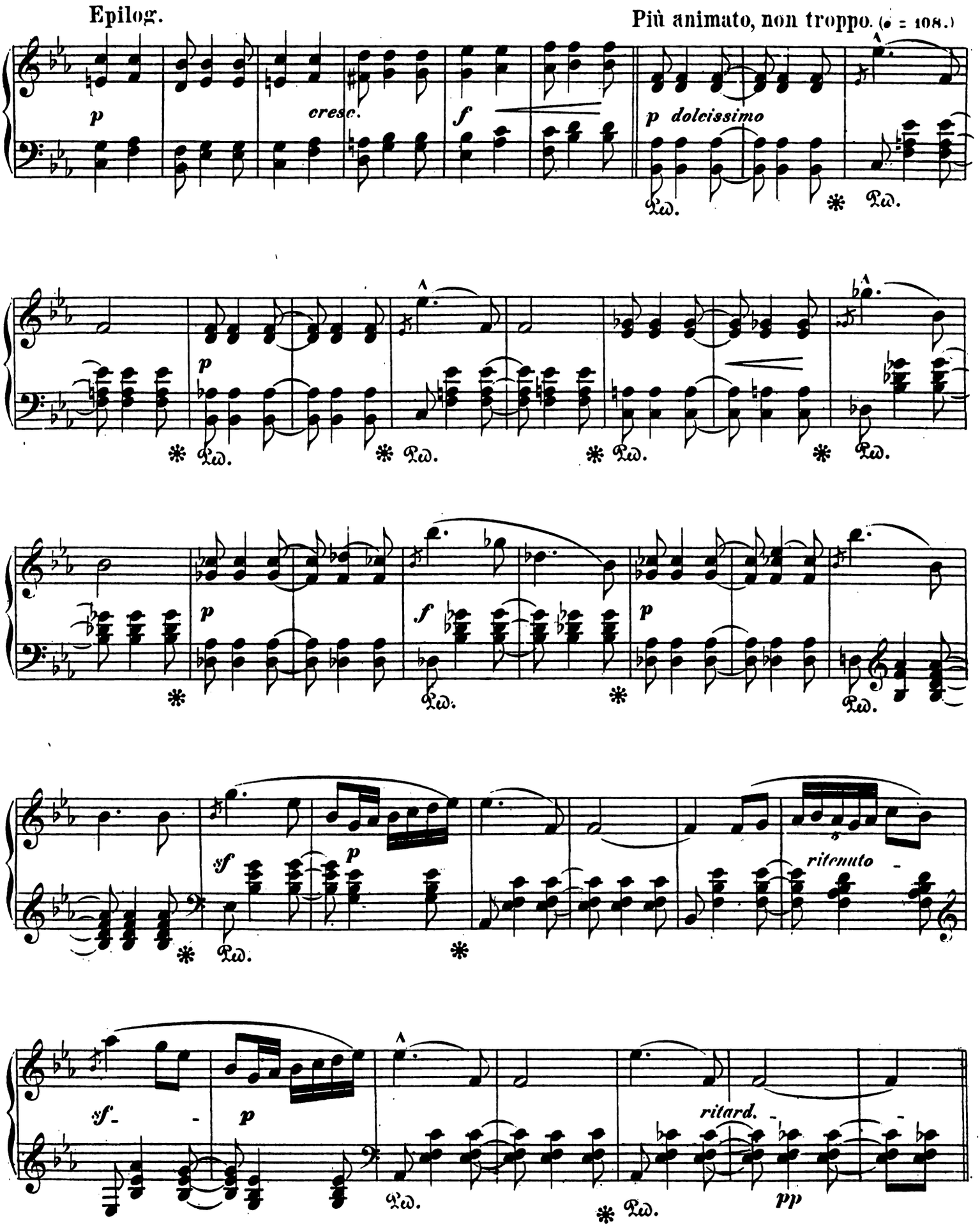
Epilog.
Più animato, non troppo. (♩ = 108.)
p
cresc.
f
p doleissimo
Ped.
p
sf
ritenuto
sf
p
ritard.
pp

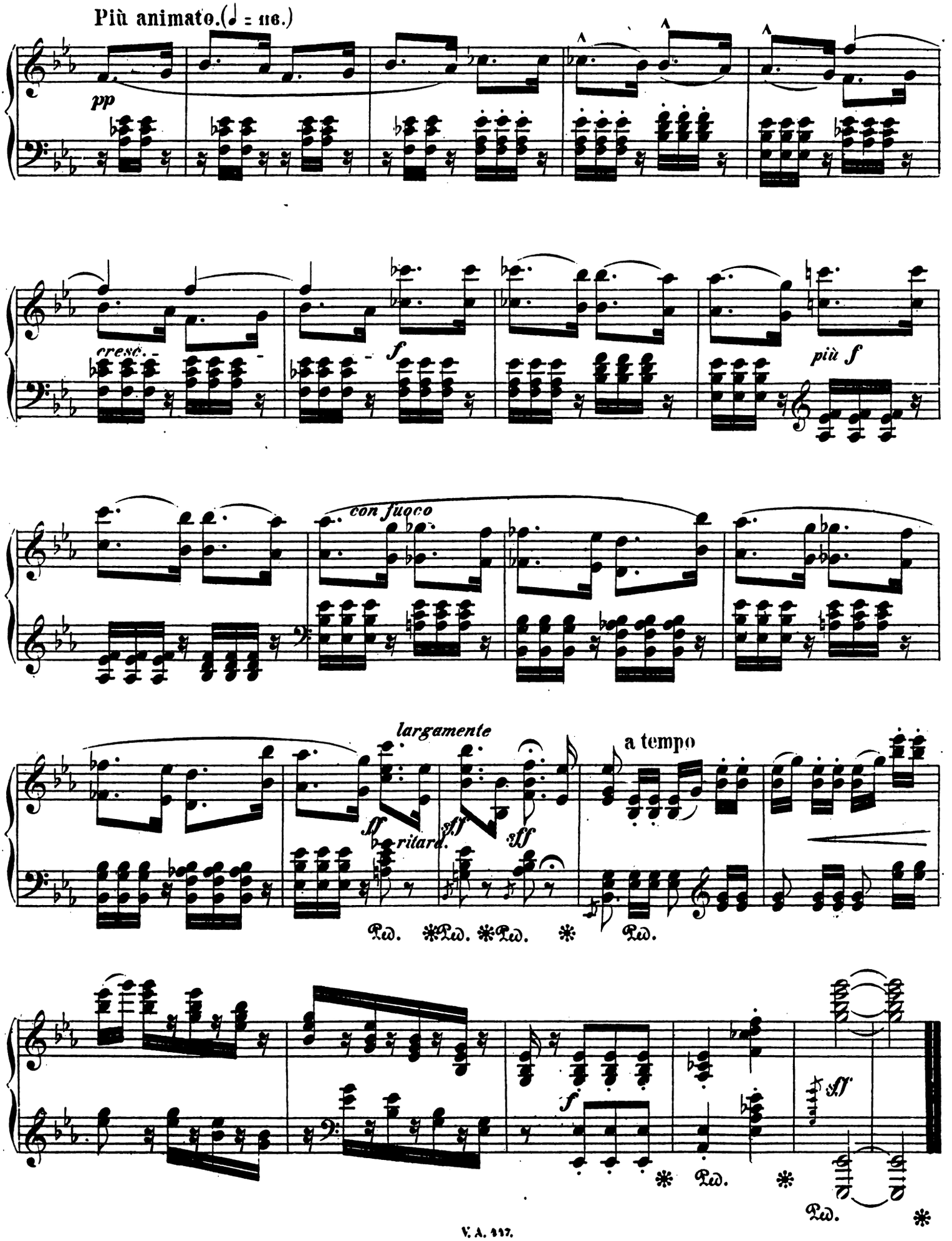
Più animato.(♩ = 116.)
pp
cresc.
f
più f
con fuoco
largamente
ff
ritard.
sff
a tempo
Ped. *Ped. *Ped. * Ped.
f
sff
Ped. * Ped. * Ped. *