

SIX SONATES
A
FLUTE, VIOLON
& VIOLONCELLO.

COMPOSÉES

Par

J. B. WENDLING,
*Musicien de la Chambre de S. A. S.
Mg. l'Electeur Palatin.*

OEUVRE TROISIEME.

A AMSTERDAM chez J. J. HUMMEL,
*Marchand & Imprimeur au Grand
Magazin de Musique.*

N^o 225.

Prix 73.10.

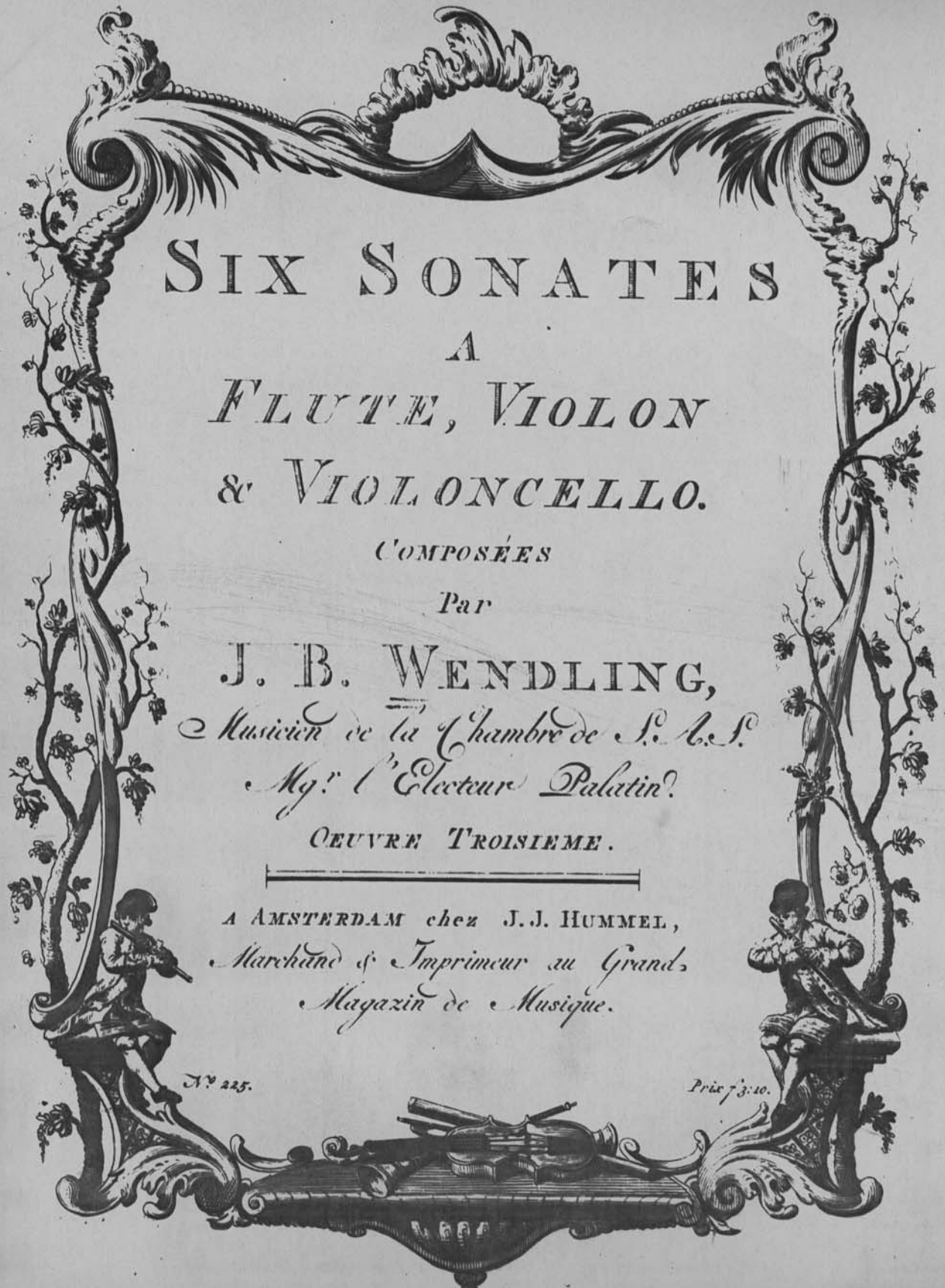

FLAUTO O VIOLINO PRIMO

SONATA I

Allegro *f p f*

p Cres *f* *p*

p *sf* *p* *sf* *f* *p* *f* *p*

f *p* *f* *p*

f *p* *f* *p*

f *p* *sf* *p* *sf*

Menuetto

p *sf* *sf* *sf* *f* *p* *f*

Trio

FLAUTO O VIOLINO PRIMO

5

f *p* *sf* *f* *pp* **Men. Da Capo**

sf

Allemande, un Poco Presto

f *p*

sf *f*

p *f*

f *p*

sf *ff*

FLAUTO O VIOLINO PRIMO

SONATA II

Allegro

FLAUTO O VIOLINO PRIMO

7

Menuetto

Trio piu All. Sempre Pia

Men Da Capo

Primo Tempo

Presto

1

FLAUTO O VIOLINO PRIMO

SONATA III

FLAUTO O VIOLINO PRIMO

Menuetto Grazioso

Minore

Men: Da Capo

FLAUTO O VIOLINO PRIMO

SONATA IV

Allegro Grazioso *f*

FLAUTO O VIOLINO PRIMO

Menuetto Allegro

f

p *f* *p*

f *p*

p *f*

p *Rin f* *Rin f*

p *Rin f* *f* *p* *Rin f*

f

p *p*

f *p*

f *p*

FLAUTO O VIOLINO PRIMO

SONATA V

Allegro

FLAUTO O VIOLINO PRIMO

Presto

p

f

Dolce

f

p

f

Cres

Dolce

f

p

f

1

FLAUTO O VIOLINO PRIMO

SONATA VI

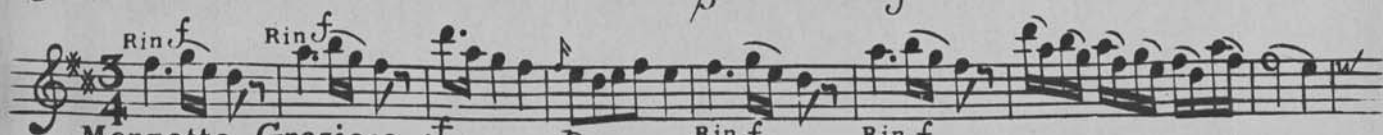

Menuetto Grazioso

FLAUTO O VIOLINO PRIMO

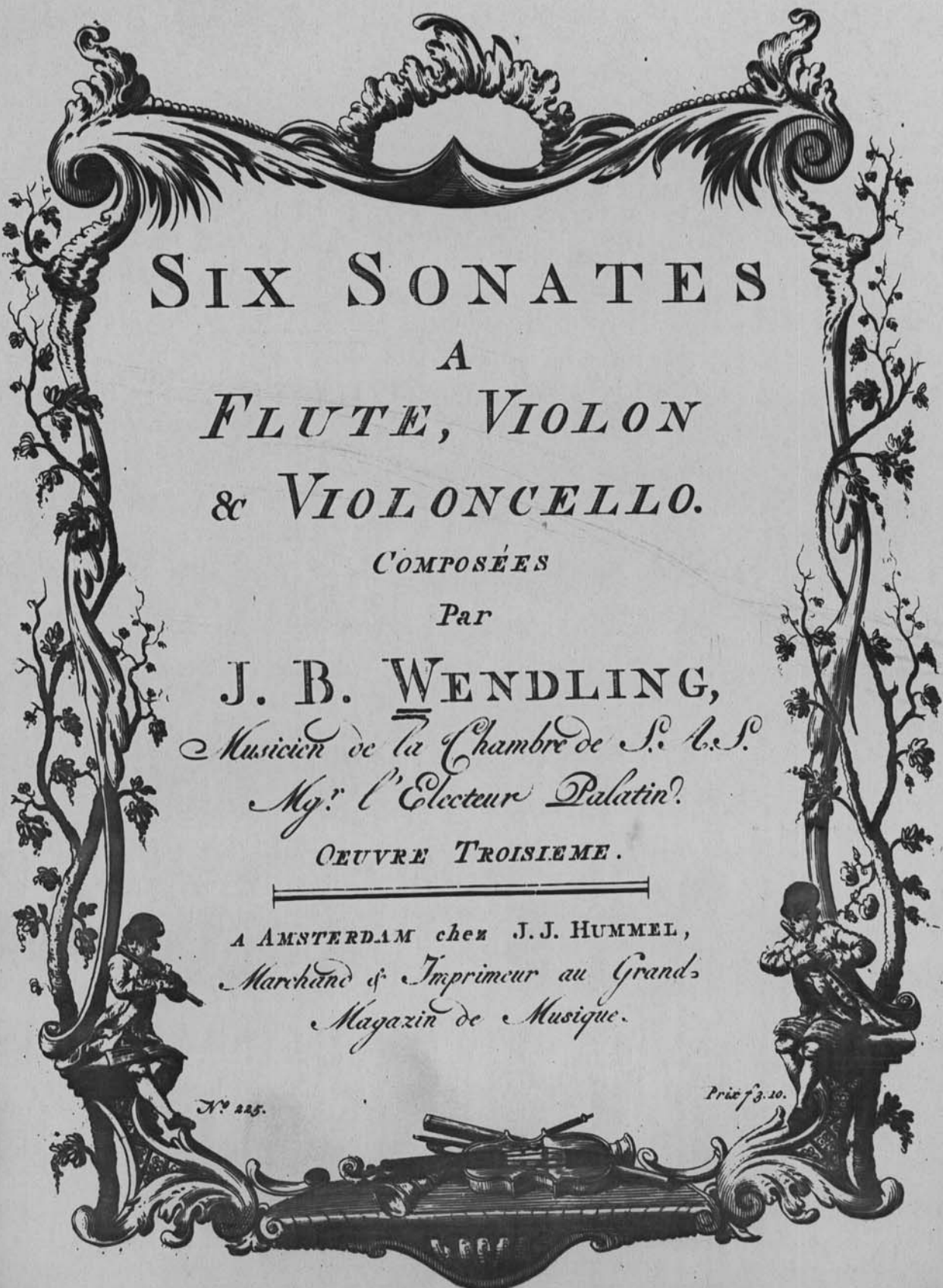

SIX SONATES
A
*FLUTE, VIOLON
& VIOLONCELLO.*

COMPOSÉES

Par

J. B. WENDLING,
*Musicien de la Chambre de S. A. S.
Mg.^r l'Electeur Palatin.*

OEUVRE TROISIEME.

A AMSTERDAM chez J. J. HUMMEL,
*Marchand & Imprimeur au Grand
Magazin de Musique.*

N^o 225.

Prix 7 s. 10.

VIOLINO SECONDO

SONATA I

f *1 f* *Nr* *Nr* *f*
 Allegro

Menuetto

f *1 p* *sf* *sf* *f*
 3/4

VIOLINO SECONDO

5

Trio *p sf* *f* *p sf* *f*

Allemande un Poco Presto

VIOLINO SECONDO

SONATA II

Allegro

Menuetto

VIOLINO SECONDO

Trio piu Allegro sempre piano

Men. D.C. Primo Tempo

Presto, mez f

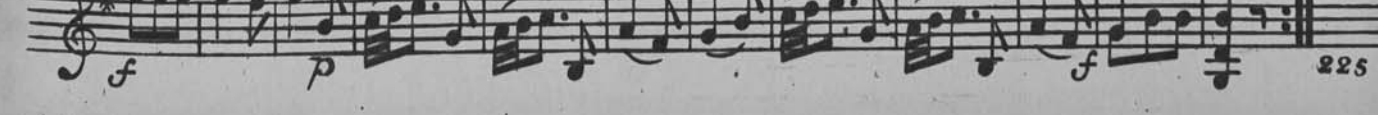
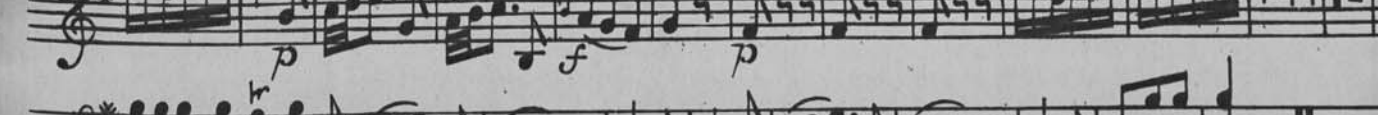
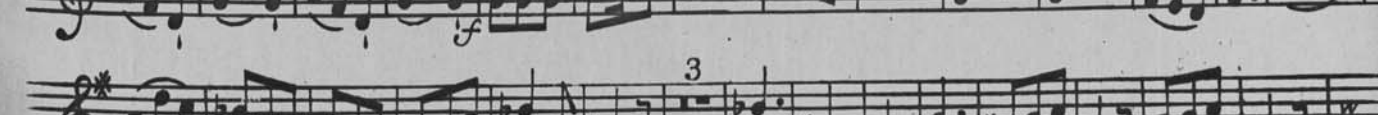
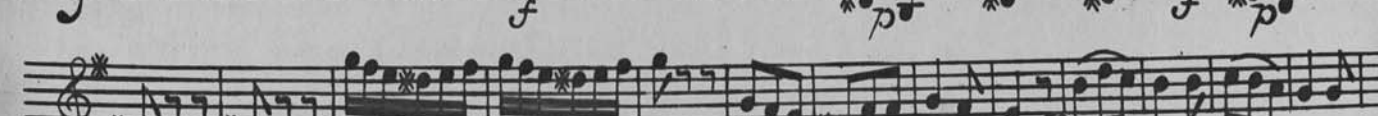
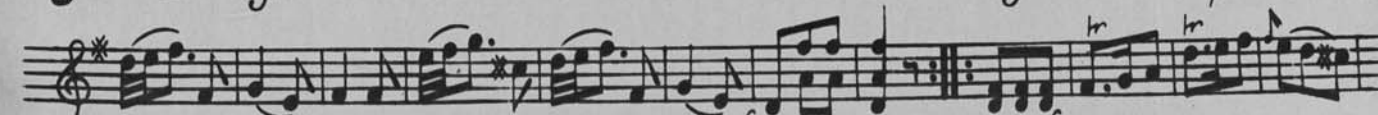
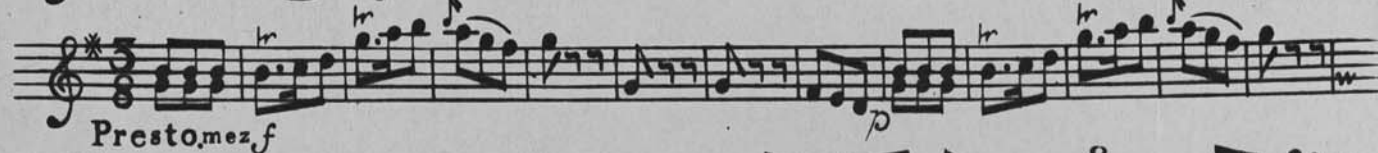

VIOLINO SECONDO

SONATA III

Allegro

mezzo for Sempre

VIOLINO SECONDO

9

Sempre Piano

Menuetto Grazioso

Eleventh staff of musical notation, featuring a trill (tr) and a fermata. Instruction: Men. Da Capo

VIOLINO SECONDO

SONATA III

Allegro Grazioso

p *mez f*

p

f *p* *f* *mez f*

f

p *f* *p*

f

p *f*

sf p *sf p* *Cres* *f* *p*

f *p* *f*

p *f* *p*

f *mez f*

VIOLINO SECONDO

Menuetto Allegro mezz f

VIOLINO SECONDO

SONATA V

p
Allegro

f

p *f* *p*

f *f*

p *p*

Cres *f* *p* *f*

f *p*

f *p*

p *Cres*

p *f*

VIOLINO SECONDO

p
Presto

f

Dolce *f* *p*

f *p*

f *p*

p *Cres*

f *Dolce*

f *p*

p *f* *1*

225

SONATA VI

VIOLINO SECONDO

Allegro

mez. f

p

2

p

p

f

p

p

p

p

f

VIOLINO SECONDO

15

p
Menuetto Grazioso

Mineur

Majeur

[Triosonata.]

C2-R
22.18

SIX SONATES
A
FLUTE, VIOLON
& VIOLONCELLO.

COMPOSÉES

Par

J. B. WENDLING,
Musicien de la Chambre de S. A. S.
Mg. l'Electeur Palatin.

OEUVRE TROISIEME.

A AMSTERDAM chez J. J. HUMMEL,
Marchand & Imprimeur au Grand
Magazin de Musique.

N^o 225.

Prix 3.10.

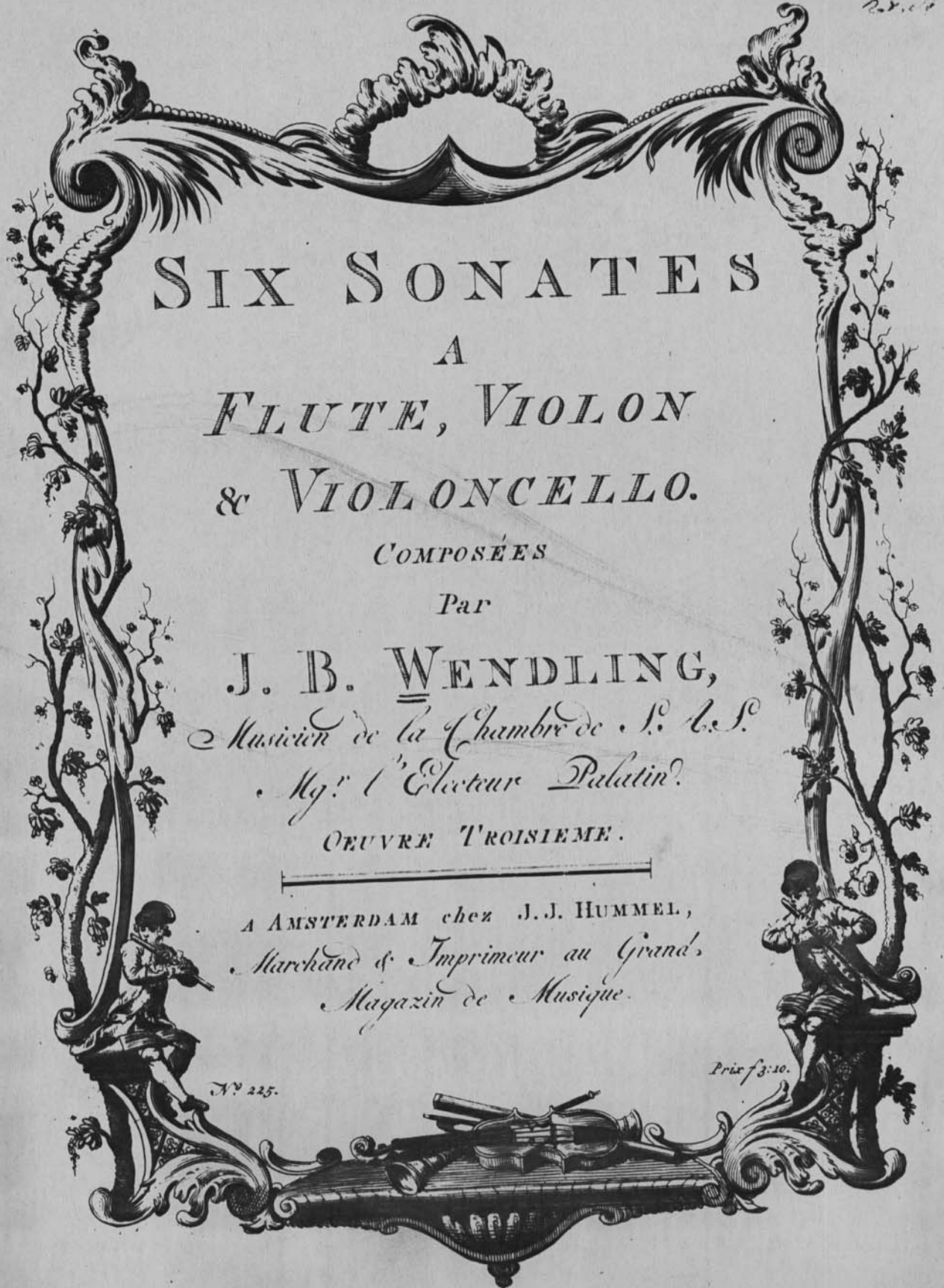

VIOLONCELLO

SONATA I

Allegro

Menuetto

VIOLONCELLO

5

Trio

6 6 6 4 * 7 6

sf sf pf pf pf f

6 4 3

sf sf pf

6 4 *

Mon. D. O.

Allemande un poco Presto

sf

6 4 3

sf

4 2

6

sf

sf

sf

6 6

f

sf sf sf sf

6 6

f

pp

7 7 7 7 7

pp

sf

6 4 3

ff

VIOLONCELLO

Colarco

Trio piu Allegro Sempre Piano

Men: Da Capo Primo Tempo

mez. f

p

f

Sf

f

p

Sf

mez. f

f

p

f

p

f

p

f

p

f

f

p

f

p

f

p

f

VIOLONCELLO

SONATA III

Allegro

VIOLONCELLO

9

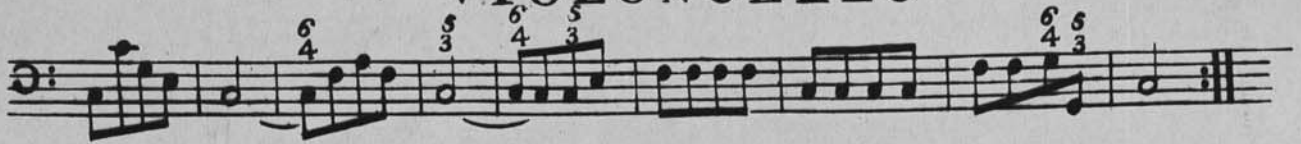

Menuetto Grazioso Sempre Piano

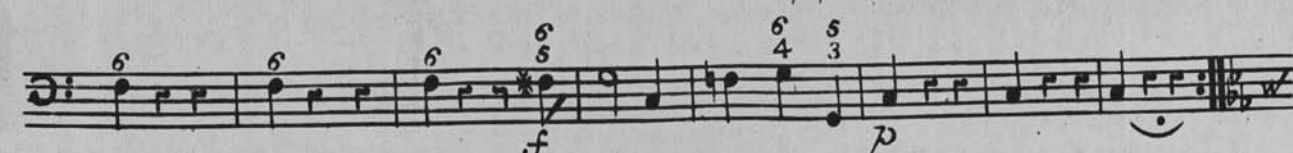
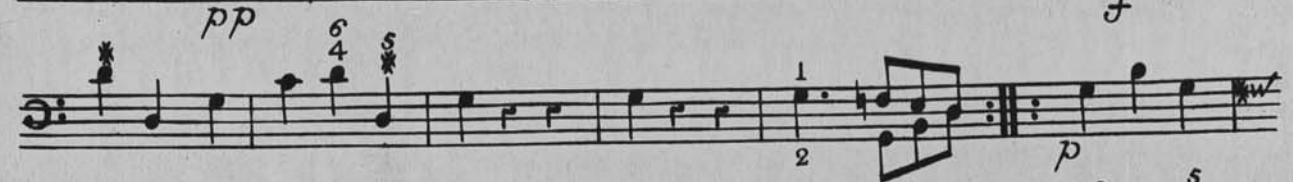
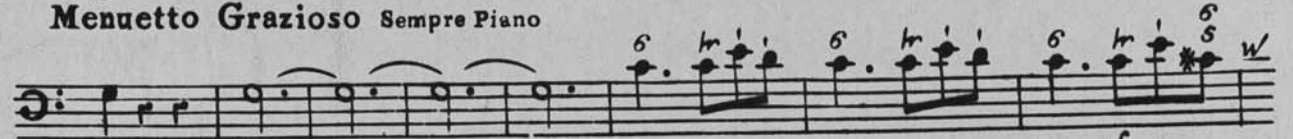

Minore

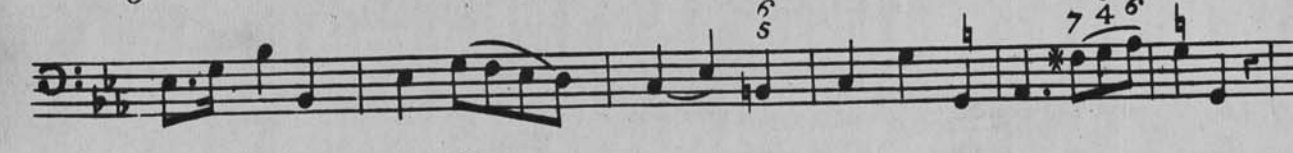

VIOLONCELLO

SONATA IV

Allegro Grazioso

VIOLONCELLO

mez f

Menuetto Allegro

p

p

f *p*

p

Rin f

p *Rin f* *Rin f* *f*

p

Rin f *Rin f* *Rin f*

p

VIOLONCELLO

SONATA V

4/2 6/8 — 7 —

Allegro

6/4 5/3

7 6/4 5/3 6/4 6

p *f* *p* *f* *w*

6/4 * 6/4 * 6

6/5 *f* *p* *f* *mez f*

4/2 6/5 7 * 4/2 6/5 7

6/4 * *f* *mez f*

4/2 6/5 7 6/4 5/3 *w*

6/4 *f* *p* *w*

f *p* *f* *f*

f *p* *f*

VIOLONCELLO

Presto *mezz. For. Sempre*

Eleventh staff of music, featuring fingerings 6, 4, 5, 4, 3.

Twelfth staff of music, featuring fingerings 2, 4, 5, 3, and 1, ending with a double bar line.

VIOLONCELLO

SONATA VI

VIOLONCELLO

15

5/4

6/5

Menuetto Grazioso Sempre Piano

Mineur

Majeur

Fin