

C, I, 112.

ms 7502. 1737

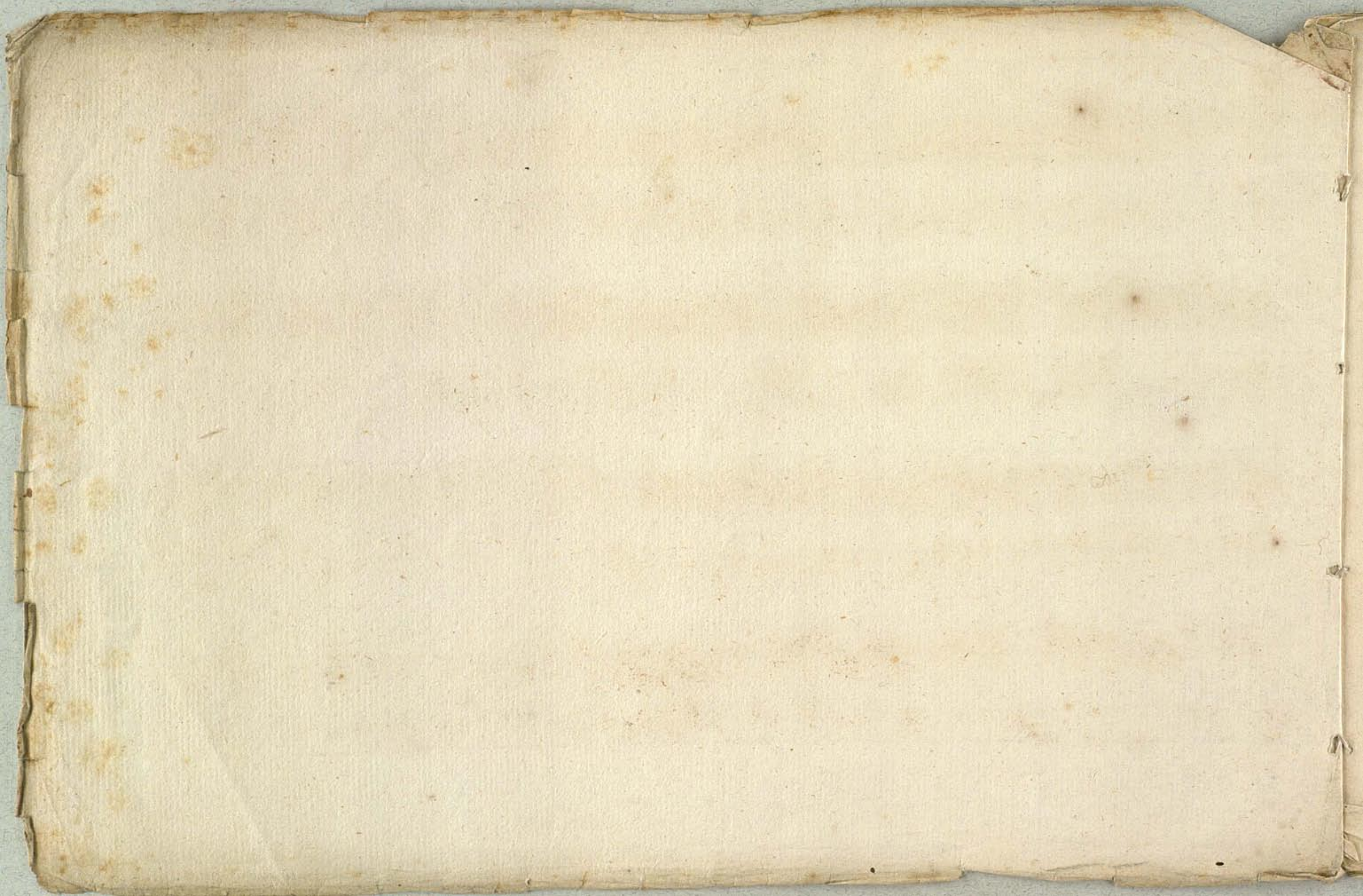

III. 4te. Theil. 12. Praludia, vor die Orgel, oder Cembalo. di Sigr: Binder.
aus Tugen, und aus geführten Choraleu bestehend.

No 43

Andante.

con Ped.

2. Praludium II.

Andante.

Two empty musical staves, each consisting of five horizontal lines.

4. Præludium. III. Mein Besti dem die Geraphinen

Fuga

Alligro.

con Ped:

senza Ped:

con Ped:

Two empty musical staves, consisting of five lines each, positioned at the bottom of the page.

O. Praludium. IV. Gelobet seyst du Jesu Christ.

Allegro.

7

Choral

Prah

Choral

Prah

con Ped.

Finis

Finis

S. Præludium. V. Streu dich sehr o meine Seele,

Fuga

Andante.

con Ped. *senza Ped.*

con Ped.

s. Ped. *c. Ped.* *s. Ped.* *c. Ped.*

s. Ped. *con Ped.*

10 Praludium VI. Menschen sind merck eben, das Gottes Sohn ist kommen,

Allabreve

Choral

Pral

Choral

Pral

Choral

Pral

Choral

Choral

Pral

12. *Praeludium VII.* Ich weiß mein Gott, daß all mein Thun

Fuga

Andante

con Ped. *senza Ped.*

con Ped.

s. Ped.

c. Ped. *s. Ped.* *c. Ped.*

senza Ped. *con Ped.*

14. Præludium, VIII. Befiehl du deine Wege, oder. Wie soll ich dich empfangen?

Allegro.

con Ped. *senza Ped.*

Choral *Præl*

c. Ped. *s. Ped.*

Choral *1. Præl* *2. Præl*

con Ped. *s. Ped.*

Choral *Præl*

con Ped. *s. Ped.*

Choral Prael
con Ped. s. Ped.

Choral Prael
con Ped. s. Ped.

Choral Prael

con Ped.

16. Præludium. IX. Herr wie du wilt, so schicks mit mir

Fuga *Andante*

con Ped.

senza Ped.

con Ped.

s. Ped.

Four empty musical staves at the bottom of the page.

18. Præludium. X. Was soll ich fliehen hin

Allegro. c

Choral

Choral

Choral

Prah

con Ped.

senza Ped.

c. Ped.

Hummm

Hummm

20. Proeludium **XI.** Wenn wir in höchsten Nothen seyn

Fuga
Allegro.

con Ped: s. Ped:

con Ped: s. Ped:

con Ped:

22. Praludium. XVII Herr Jesu Christ du höchstes Gut, Vox humana,

Un poco Choral

Allegro.

Prah Choral

Prael Choral

Prah Choral

