

TRE GRAN DUETTI CONCERTATI
a
Violino e Viola

Composti e Dedicati

A Sua Eccellenza il Sig.

Conte Gius. Archinto

Da

ALESSANDRO ROLLA

Maestro dell' I. e R. Conservatorio di Musica in Milano
e Direttore d' Orchestra all' I. e R. Teatro della Scala

Opera Settima de' Duetti a Violino e Viola

Proprietà dell' Editore
n. 1.º 200.

Depositi alla C. R. Bibl.ª

MILANO

Presso il Negoziante di Musica Gio. Ricordi Editore del C. R. Conservatorio e Copista
del R. Teatro alla Scala, tiene Stamperia ed archivio di spartiti nella cont.ª di S. Margherita
N.º 1065

VIOLINO

DUETTO I.^o

sopra la 4^a corda

Allegro

sotto voce

sopra la 4^a corda
 sotto voce
 p sf.
 mf. sf. mf. f.
 8.^a a loco
 8.^a a loco
 dolce
 1. 8.^a a loco 8.^a
 a loco 8.^a a loco 2. 8.^a
 8.^a a loco
 tr.
 mf. 200

VIOLINO

- 1.ma* (first ending) and *2.da* (second ending) in the second staff.
- dolce* (softly) in the second staff.
- tr.* (trills) in the third, fourth, fifth, sixth, and seventh staves.
- cres.* (crescendo) in the fourth staff.
- diminuendo* (diminuendo) in the eighth staff.
- f* (forte) in the eighth staff.
- p* (piano) in the eighth staff.
- V.S.* (Vincenzo Scacchi) in the bottom right corner.

The page number 200 is located at the bottom center.

VIOLINO

Violino musical score, first system. The music is written on six staves. The first staff begins with a treble clef and a key signature of one sharp (F#). The tempo is marked *dolce*. The first staff contains a melodic line with slurs and accents. The second staff contains a rapid sixteenth-note passage, marked *8.^a* and *a loco*. The third staff continues the sixteenth-note passage, also marked *8.^a* and *a loco*. The fourth staff continues the sixteenth-note passage, marked *8.^a* and *a loco*. The fifth staff continues the sixteenth-note passage, marked *8.^a* and *a loco*. The sixth staff continues the sixteenth-note passage, marked *8.^a* and *a loco*. The system concludes with a *tr.* (trill) and a *p^{mo}* (piano primo) marking.

Violino musical score, second system. The music is written on six staves. The first staff begins with a treble clef and a key signature of two flats (Bb, Eb). The tempo is marked *ADAGIO*. The first staff contains a melodic line with slurs and accents, marked *p* and *dol.*. The second staff contains a melodic line with slurs and accents, marked *p* and *sf.*. The third staff contains a melodic line with slurs and accents, marked *p* and *sf.*. The fourth staff contains a melodic line with slurs and accents, marked *p* and *sf.*. The fifth staff contains a melodic line with slurs and accents, marked *p* and *sf.*. The sixth staff contains a melodic line with slurs and accents, marked *p* and *sf.*. The system concludes with a *tr.* (trill) and a *p* marking.

VIOLINO

RONDÒ
Allegro

VIOLINO

VIOLINO

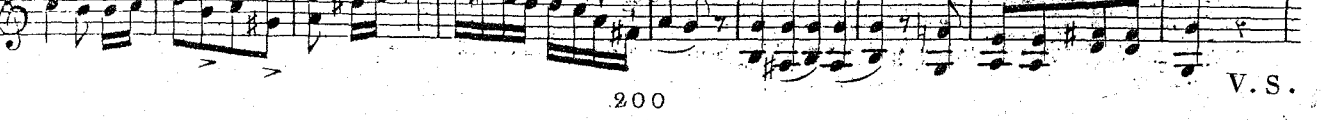
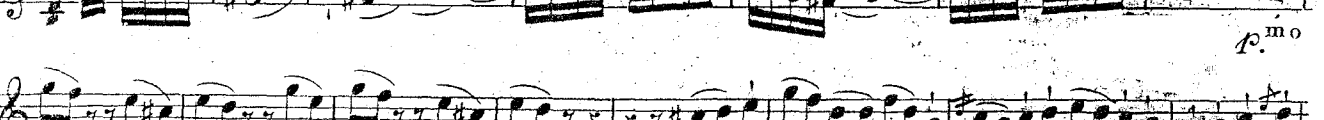
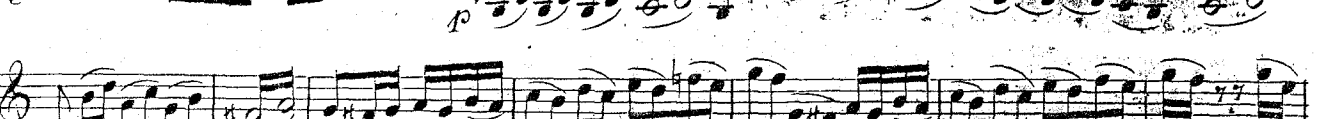
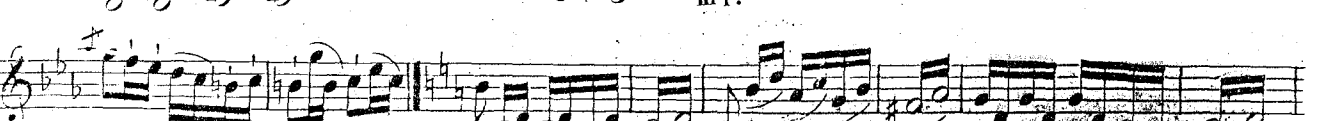
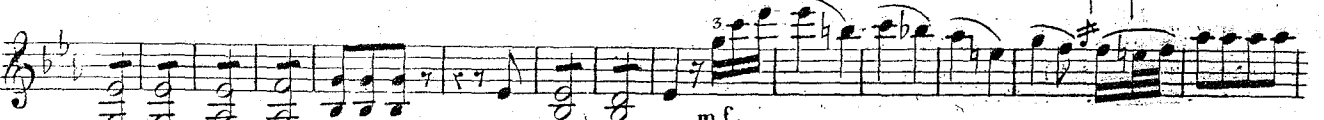
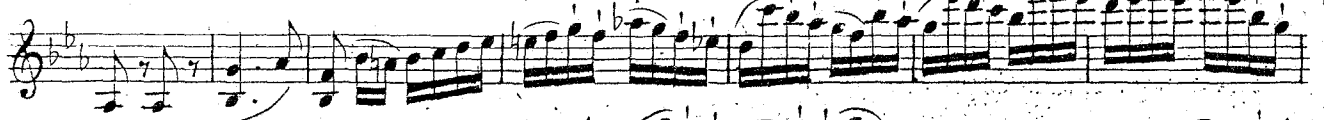
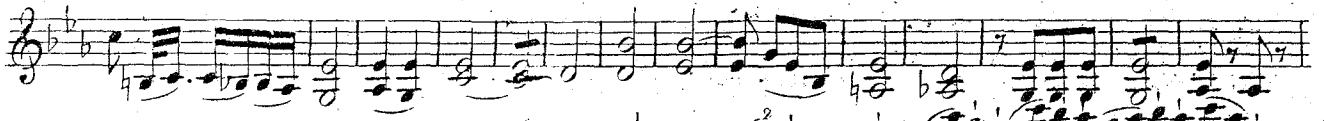

VIOLINO

Violino musical score, measures 1-12. The music is written in a single staff with a treble clef and a key signature of one flat. It features a complex rhythmic pattern with many sixteenth and thirty-second notes. Performance markings include *tr.* (trill) and *mf.* (mezzo-forte). The piece concludes with a *dol.* (dolce) marking.

DUETTO II.^o

Allegro

Duetto II. musical score, measures 1-12. The music is written in two staves with treble clefs and a key signature of two flats. The tempo is marked *Allegro*. The score includes various performance markings such as *p* (piano), *espres.* (espressivo), *mf.* (mezzo-forte), *f* (forte), and *cres.* (crescendo). The piece features intricate rhythmic patterns and dynamic contrasts.

VIOLINO

VIOLINO

VIOLINO

II

ADAGIO

VIOLINO

THEMA
And.^{no} Mosso

VIOLINO

Violino musical score, measures 1-10. The music is in G minor (two flats) and 4/4 time. It features a complex rhythmic pattern with many sixteenth and thirty-second notes. Dynamic markings include *p* (piano) and *p^{mo}* (pianissimo). There are also first and second endings marked "1.^{ma}" and "2.^{da}".

RONDO
Allegro

Violino musical score, measures 11-15. The music is in G minor and 2/4 time. It starts with the instruction "sotto voce". Dynamic markings include *f* (forte) and *p^{mo}* (pianissimo).

Violino musical score, measures 16-20. The music is in G minor and 2/4 time. It features a melodic line with a wavy eighth-note pattern. Dynamic markings include *f* (forte) and *p^{mo}* (pianissimo). A first ending is marked "8.^a".

a loco

Violino musical score, measures 21-25. The music is in G minor and 2/4 time. It features a melodic line with a wavy eighth-note pattern. Dynamic markings include *f* (forte).

Violino musical score, measures 26-30. The music is in G minor and 2/4 time. It features a melodic line with a wavy eighth-note pattern. Dynamic markings include *f* (forte), *dim.^o* (diminuendo), and *dol.* (dolce).

Violino musical score, measures 31-35. The music is in G minor and 2/4 time. It features a melodic line with a wavy eighth-note pattern. Dynamic markings include *p^{mo}* (pianissimo).

Violino musical score, measures 36-40. The music is in G minor and 2/4 time. It features a melodic line with a wavy eighth-note pattern. Dynamic markings include *f* (forte).

Violino musical score, measures 41-45. The music is in G minor and 2/4 time. It features a melodic line with a wavy eighth-note pattern. Dynamic markings include *p* (piano).

Violino musical score, measures 46-50. The music is in G minor and 2/4 time. It features a melodic line with a wavy eighth-note pattern. Dynamic markings include *f* (forte).

VIOLINO

VIOLINO

8.^a *a loco*

mf.

cres. *f*

p *cres.*

f

dol. espressivo

f

3 *sf.* *sf.* *p*

dol.

mf. *p*

f *f*

200

V. S.

VIOLINO

Violino musical score, measures 1-15. The music is in a minor key with a 3/4 time signature. It features a series of sixteenth-note patterns and slurs. Performance markings include *dol.* (dolce), *mf.* (mezzo-forte), and *al loco*. A first ending bracket labeled *8.^a* spans measures 10-12. The piece concludes with a *p. mo* (piano) marking and a *dol.* marking.

DUETTO III.

And.^{te}

Sostenuto

Duetto III musical score, measures 1-15. The music is in a minor key with a 3/8 time signature. It consists of two staves of music. Performance markings include *p* (piano), *sf.* (sforzando), and *p. mo* (piano). The piece concludes with a *p. mo* marking.

All.^o agitato

All. agitato musical score, measures 1-15. The music is in a minor key with a 3/4 time signature. It features a series of sixteenth-note patterns and slurs. Performance markings include *f* (forte), *mf.* (mezzo-forte), and *rinf.* (rinforzando). The piece concludes with a *mf.* marking.

VIOLINO

VIOLINO

VIOLINO

1^a

2^a

3^a

4^a

5^a

p *cres.* *rinf.* *p* *p*

ADAGIO

p.mo *assai*

p

p.mo

I. ma *2. da*

p

I. ma *2. da*

p

I. ma

2. da

p

p

200

VIOLINO

POLONESE

Allegretto

dol.

VIOLINO

- Staff 4:** A section marked *dolce* (softly).
- Staff 5:** Features a trill (*tr.*) and a first ending (*1. ma*).
- Staff 6:** A second ending (*2. da*) leading to a *p. mo* (piano) section.
- Staff 7:** A *cres.* (crescendo) leading to a *mf.* (mezzo-forte) section.
- Staff 8:** A *p. mo* section with a trill (*tr.*).
- Staff 9:** A section marked *8.^a a loco* (8th ending, ad libitum).
- Staff 10:** A *mf.* section with a trill (*tr.*).
- Staff 11:** A section marked *8.^a a loco*.
- Staff 12:** A section marked *8.^a a loco*.
- Staff 13:** A section marked *dol.* (dolente).
- Staff 14:** A section marked *f* (forte).

TRÉ GRAN DUETTI CONCERTATI
a
Violino e Viola

Composti e Dedicati

A Sua Eccellenza il Sig.

Conte Gius. Archinto

Da

ALESSANDRO ROLLA

Maestro dell' I. e R. Conservatorio di Musica in Milano
e Direttore d' Orchestra all' I. e R. Teatro della Scala

Opera Settima de' Duetti a Violino e Viola

Proprietà dell' Editore
e N.º 200.

Depositi alla C. R. Bibl.ª

MILANO

Presso il Negoziante di Musica Gio. Ricordi Editore del C. R. Conservatorio e Copista
del R. Teatro alla Scala, tiene Stamperia ed archivio di spartiti nella cont.ª di S.ª Margherita
N.º 1065

VIOLA

DUETTO PRIMO

Allegro

p

mf.

p

mf.

p

mf.

p

mf.

p

mf.

p

mf.

p

mf.

1^{ma} 2^{da}

VIOLA

- sciolte**: appearing on the third and fourth staves.
- dol.**: appearing on the fourth, eighth, and tenth staves.
- dim.**: appearing on the eighth staff.
- mf.**: appearing on the tenth and twelfth staves.
- p**: appearing on the fifth and twelfth staves.
- tr**: appearing on the twelfth staff.
- 6**: fingering numbers on the twelfth staff.

VIOLA

mf. *dol.*

dol. *f.*

Adagio *p* *pp* *dol.*

f. *dim.*

p *pp* *sf.*

dol.

sf.

VIOLA

RONDO

All'egro

VIOLA

VIOLA

VIOLA

p
p mo
mf.
p
p
p
p
cres.
p
dol.
 200 *sf.*
sf. V.S.

VIOLA

p
sf.
tr.
p
f
p
p
f

ADAGIO

f. mo
p
sf.
f
p
sf.

THEMA

And.^{no} Mosso

p
sf.
f
p
f

VIOLA

VIOLA

RONDO

Allegro

VIOLA

- System 1: *cres. f* (crescendo, fortissimo)
- System 2: *dim.* (diminuendo)
- System 3: *f* (fortissimo)
- System 4: *f* (fortissimo)
- System 5: *f* (fortissimo)
- System 6: *cres. f* (crescendo, fortissimo)
- System 7: *f* (fortissimo) and *mf.* (mezzo-forte)
- System 8: *dol.* (dolce)
- System 9: *f* (fortissimo) and *sciolte* (ad libitum)
- System 10: *sciolte* (ad libitum)
- System 11: *f* (fortissimo)
- System 12: *f. mo* (forzando, molto)

The score concludes with the instruction "V.S." (Vincenzo Scialoja) and the number "200" at the bottom center.

VIOLA

DUETTO II.

And.^{te} sostenuto

All.^{ro} agitato

VIOLA

p *dol*

mf. *p*

tr.

p *p* *p* *p*

pmo *pmo assai* *mf.*

f *f* *f*

p *f*

mf. *p* *mf.*

200

V. S.

VIOLA

f

dol.

trmw

mf.

p

p. mo

morendo

200

VIOLA

ADAGIO

1. ma

2. da

3

6

6

3

6

1. ma

2. da

2

tr.

2

p. mo

VIOLA

POLONESE

Allegretto

dolce

mf.

tr.

tr.

tr.

tr.

tr.

tr.

tr.

tr.

tr.

tr.

tr.

tr.

tr.

tr.

tr.

tr.

p

mf.

VIOLA
