

OLIVER  
SHELF  
M

217  
M6904

VIOLINO

5427

# SONATA

Giuseppe Tartini (1692-1770)  
Arrangement von Alfred Moffat

Andante cantabile

*p con molto espressione*

*cresc.*

*poco rit.*

*f*

*p*

*mf*

*ritard.*

*f*

III

II

Allegro

*f*

*mf*

*f*

*p*

*cresc.*

*f*

*p*

VIOLINO

Violin score for the first section of the piece. The music is written on ten staves. It begins with a forte (*f*) dynamic and features intricate rhythmic patterns, including triplets and sixteenth-note runs. The score includes various dynamic markings such as *mf*, *cresc.*, *f*, *tr*, *a tempo*, and *ff*. Performance instructions include *poco ritard.* and *I*. The key signature has one sharp (F#) and the time signature is 3/4. The section concludes with a *rit.* marking and a *tr* (trill) on the final note.

Adagio con espressione

Violin score for the second section, titled "Adagio con espressione". The music is written on two staves. It begins with a piano (*p*) dynamic and features expressive phrasing, including slurs and trills. The score includes dynamic markings such as *f* and *p*. Performance instructions include *cresc.* and *II*. The key signature has two sharps (F# and C#) and the time signature is 4/4. The section concludes with a *p* dynamic marking.

VIOLINO

1. poco rit. *tr*

2. poco rit. *tr*

*a tempo*

*p*

*f*

*poco rit.*

*tr*

*rit.*

**Vivace**

*p*

*cresc.*

*p*

*mf*

*f*

*poco rit.*

*tr*

*mf a tempo e*

*resoluto*

*f* *mf*

*p*

*mf*

*p*

*f*

*mf*

*p*

*f*

**VIOLINO**

**SONATA**

**Francesco Geminiani (1680-1762)**  
**Arrangement von Alfred Moffat**

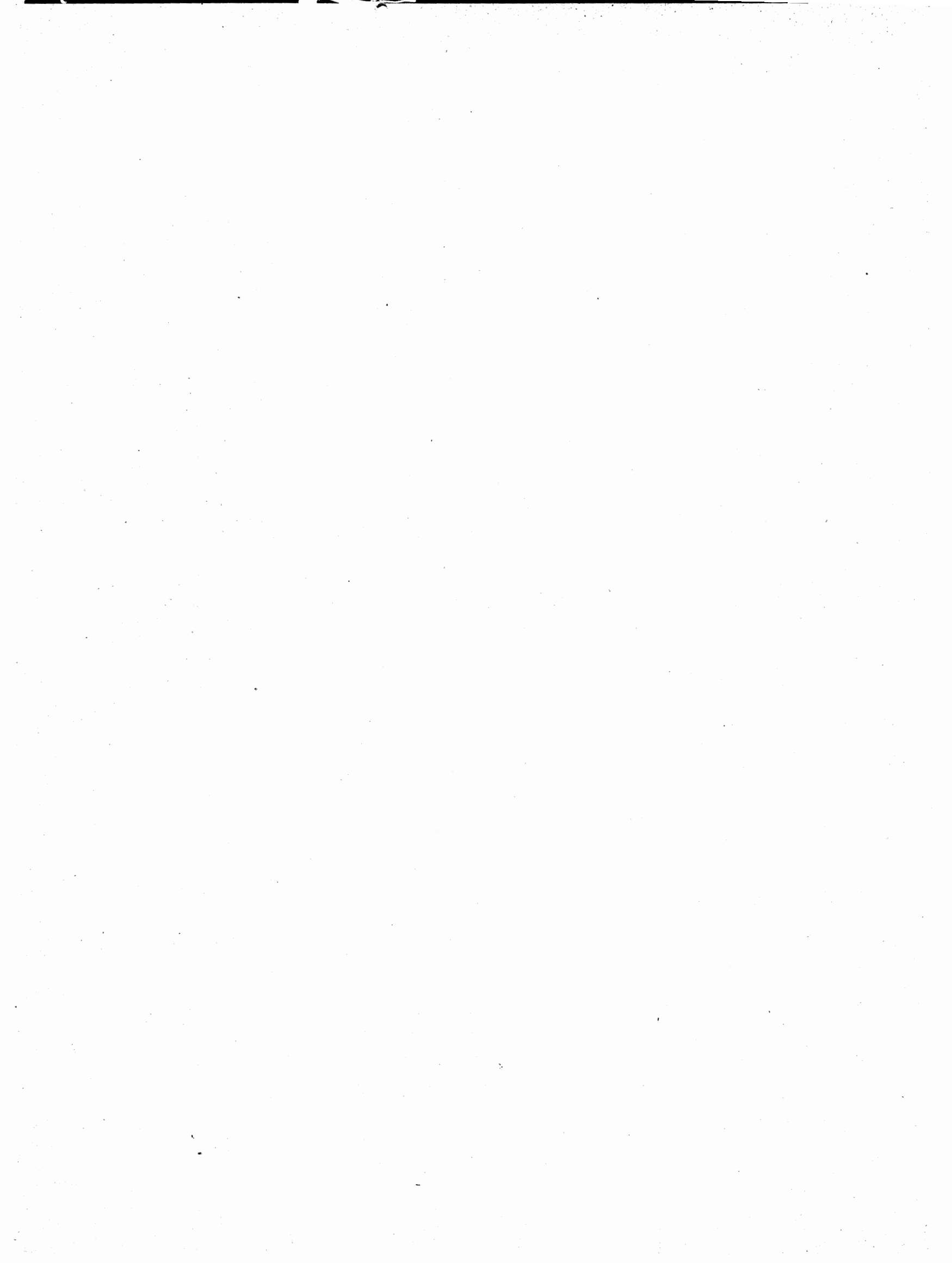

VIOLINO

# SONATA

Francesco Geminiani (1680-1762)

Arrangement von Alfred Moffat

Largo

VOLINO

Allegro

VIOLINO

Violin score for the first section of the piece. The music is written in a single staff with a key signature of one flat and a 3/4 time signature. It begins with a forte (*f*) dynamic and includes various techniques such as trills (*tr*), vibrato (*v*), and slurs. Dynamics range from *f* to *p*. A *cresc.* marking is present. The section concludes with a *rit.* marking and a forte (*f*) dynamic.

**SARABANDA**  
Largo con espressione

Violin score for the Sarabanda section, marked *Largo con espressione*. The music is written in a single staff with a key signature of one flat and a 3/4 time signature. It begins with a piano (*p*) dynamic and includes various techniques such as trills (*tr*), vibrato (*v*), and slurs. Dynamics range from *p* to *f*. A *cresc.* marking is present. The section concludes with a *rit.* marking and a piano (*p*) dynamic.

Allegro assai

VIOLINO

VIOLINO

EDITION SCHOTT

Klassische  
VIOLIN-MUSIK

berühmter Meister des  
17. und 18. Jahrhunderts  
für Violine und Klavier  
nach den Original-Werken

bearbeitet von

Gustav Jensen

Für 1 Violine und Klavier

Heft

- 1 GEMINIANI, Sonate I A
- 2 GEMINIANI, Sonate II h moll
- 3 { SOMIS, Adagio und Allegro  
NARDINI, Adagio  
SENAILLE, Arie
- 4 PUGNANI, Sonate E
- 5 SENAILLE, Sonate G
- 6 TARTINI, Sonate c moll
- 7 TARTINI, Sonate C und Giga D
- 8 GEMINIANI, Sonate VIII d moll
- 9 GEMINIANI, Ausgew. Sonatensätze
- 10 BORGHI, Sonate II A
- 11 BORGHI, Sonate IV g moll
- 12 VERACINI, Sonate a moll
- 13 CORELLI, Follia con Variazioni d moll

Heft

- 14 MOZART, Adagio E und Rondo C
- 15 BARTHELEMON, Sonate e moll
- 16 HÄNDEL, Sonate A
- 17 VIVALDI, Sonate A
- 18 VERACINI, Konzert-Sonate e moll
- 19 LECLAIR, Sonate IV D
- 20 HÄNDEL, Sonate X g moll
- 21 HÄNDEL, Sonate XIII D
- 22 LECLAIR, Le Tombeau (Sonate)
- 23 BENDA, Sonate VIII a moll
- 24 BACH, Sonate g moll
- 25 CORELLI, 3 Sonaten, A, E, e moll
- 26 TARTINI, 2 Sonaten, G, g moll
- 27 MOZART, Andante, Minuetto e Rondo

Heft 1—24 à n.M. 1.—, Heft 25—27 à n.M. 1. 50

Für 2 Violinen und Klavier

Heft

- 28 BOYCE, Sonate A
- 29 PURCELL, Goldene Sonate
- 30 PURCELL, Sonate h moll
- 31 PURCELL, Sonate a moll

Heft

- 32 PURCELL, Sonate C
- 33 VERACINI, Sonate c moll
- 34 TORELLI, Konzert

Heft 28—33 à n. M. 1.—, Heft 34 n. M. 1. 50

B. SCHOTT'S SÖHNE, MAINZ  
LEIPZIG — LONDON — BRÜSSEL — PARIS

VIOLINO

# SONATA

Allegro giusto

Carlo Tessarini (1690 - 1762)

Arrangement von Alfred Moffat

- Staff 2: Features a mezzo-forte (*mf*) section with a trill and a *molto ritard.* (very slow) section.
- Staff 4: Shows a forte (*f*) section with trills and a piano (*p*) section.
- Staff 5: Contains a *tr poco rit.* (trill, slightly slow) section and a forte (*f*) section.
- Staff 6: Features a piano (*p*) section with a *simili* (similar) instruction.
- Staff 7: Includes a mezzo-forte (*mf*) section and a piano (*p*) section.
- Staff 8: Shows a forte (*f*) section with a trill and a piano (*p*) section.
- Staff 9: Features a piano (*p*) section and a forte (*f*) section.
- Staff 10: Ends with a forte (*f*) section and a *poco ritard.* (slightly slow) section.

EDITION SCHOTT

Klassische  
VIOLIN-MUSIK

berühmter Meister des  
17. und 18. Jahrhunderts  
für Violine und Klavier  
nach den Original-Werken

bearbeitet von

Gustav Jensen

Für 1 Violine und Klavier

- |  |                         |                                      |                                 |
|--|-------------------------|--------------------------------------|---------------------------------|
| Heft                                     | 1 GEMINIANI, Sonate I A | Heft                                 | 14 MOZART, Adagio E und Rondo C |
| 2 GEMINIANI, Sonate II h moll            |                         | 15 BARTHELEMON, Sonate e moll        |                                 |
| 3 { SOMIS, Adagio und Allegro            |                         | 16 HÄNDEL, Sonate A                  |                                 |
| NARDINI, Adagio                          |                         | 17 VIVALDI, Sonate A                 |                                 |
| SENAILLE, Arie                           |                         | 18 VERACINI, Konzert-Sonate e moll   |                                 |
| 4 PUGNANI, Sonate E                      |                         | 19 LECLAIR, Sonate IV D              |                                 |
| 5 SENAILLE, Sonate G                     |                         | 20 HÄNDEL, Sonate X g moll           |                                 |
| 6 TARTINI, Sonate c moll                 |                         | 21 HÄNDEL, Sonate XIII D             |                                 |
| 7 TARTINI, Sonate C und Giga D           |                         | 22 LECLAIR, Le Tombeau (Sonate)      |                                 |
| 8 GEMINIANI, Sonate VIII d moll          |                         | 23 BENDA, Sonate VIII a moll         |                                 |
| 9 GEMINIANI, Ausgew. Sonatensätze        |                         | 24 BACH, Sonate g moll               |                                 |
| 10 BORGHI, Sonate II A                   |                         | 25 CORELLI, 3 Sonaten, A, E, e moll  |                                 |
| 11 BORGHI, Sonate IV g moll              |                         | 26 TARTINI, 2 Sonaten, G, g moll     |                                 |
| 12 VERACINI, Sonate a moll               |                         | 27 MOZART, Andante, Minuetto e Rondo |                                 |
| 13 CORELLI, Follia con Variazioni d moll |                         |                                      |                                 |

Heft 1—24 à n.M. 1. —, Heft 25—27 à n.M. 1. 50

Für 2 Violinen und Klavier

- |                            |                    |                            |                      |
|----------------------------|--------------------|----------------------------|----------------------|
| Heft                       | 28 BOYCE, Sonate A | Heft                       | 32 PURCELL, Sonate C |
| 29 PURCELL, Goldene Sonate |                    | 33 VERACINI, Sonate c moll |                      |
| 30 PURCELL, Sonate h moll  |                    | 34 TORELLI, Konzert        |                      |
| 31 PURCELL, Sonate a moll  |                    |                            |                      |

Heft 28—33 à n.M.1. —, Heft 34 n.M.1. 50

B. SCHOTT'S SÖHNE, MAINZ  
LEIPZIG — LONDON — BRÜSSEL — PARIS

864

VIOLINO  
SONATA

G. F. Händel  
Arrangement von Alfred Moffat

Adagio non tanto

VIOLINO

Allegro

*mf*

*cresc.*

*f*

*p*

*cresc.*

*f*

*f*

*ff*

*p*

*mf*

VIOLINO

*p*

*cresc.*

*f*

*p*

*mf*

*f*

*mf*

*poco rit.*

*ff*

**Largo**<sub>4</sub>

*p espress.*

*mf*

*f*

*p*

*cresc.*

*poco rit.*

*f*

1. 2.

VIOLINO

# SONATA

Jean Marie Leclair  
Arrangement von Alfred Moffat.

Allegro ma non troppo

VIOLINO

- Staff 3:** Alternates between forte (*f*) and piano (*p*) dynamics. Includes fingering numbers (1, 2, 3, 4) and a vibrato (*v*) marking.
- Staff 4:** Alternates between piano (*p*) and forte (*f*) dynamics. Includes a vibrato (*v*) marking.
- Staff 5:** Continues with piano (*p*) and forte (*f*) dynamics. Includes a vibrato (*v*) marking.
- Staff 7:** Continues with mezzo-forte (*mf*) dynamics. Includes a trill (*tr*) marking.

Sarabanda

Largo

*p molto espress.*

II

III

*mf* *p* *mf*

1. rit. 2. rit.

*p*

III

*più f*

*mf* *p* *f*

*poco ritard.*

Giga

Allegro vivace

*mf*

*mf* *f*

*p* *f*

VIOLINO

VIOLINO  
SONATA

F. M. Veracini  
Arrangement von Alfred Moffat

Preludio  
Largo

VIOLINO

Allemanda

Moderato, ma molto spiritoso

VIOLENO

**Largo**  
*p espress.*  
*p*  
*poco cresc.*  
*f*  
*mf*  
*f*  
*rit.*  
*attacca*

**Rondo**  
**Allegro vivo**  
*f*  
*2da p*  
*mf*  
*f*  
*p*  
*f*  
*pp*  
*mf*  
*p*  
*cresc.*  
*f*  
*p*

VIOLINO

Musical score for Violino, featuring various dynamics and performance instructions. The score includes:

- Staff 1: *f*
- Staff 2: *mf*
- Staff 3: *cresc.*
- Staff 4: *f*, *p*
- Staff 5: *f*
- Staff 6: *mf*
- Staff 7: *ff*
- Staff 8: *p*, *cresc.*
- Staff 9: *cresc.*, *tr.*, *ff*
- Staff 10: *ff*, *dim. rit.*, *pp*
- Staff 11: *f*, *ffritard.*, *sf*, *sf*

Additional markings include *Cad. ad lib.* and various articulation symbols such as accents, slurs, and trills.

VIOLINO

SONATA

Michele Mascitti (c.1704)  
Arrangement von Alfred Moffat

Largo affettuoso

*p* *f* *p* *f* *p* *f* *p* *f* *p* *f*

II II IV

*poco rit.* *dim.*

CORRENTE

Allegro

*mf* *f* *p* *f* *p* *f* *p* *f* *p* *f*

V

*poco rit.* *mf*

VIOLINO

Violin score for the first section, measures 1-18. The music is in G major and 3/4 time. It features a variety of dynamics including *mf*, *f*, *p*, and *cresc.* along with technical markings like trills (*tr*) and fingerings (0, 1, 2, 3, 4). The section concludes with a double bar line and a repeat sign.

Largo con espressione

Violin score for the second section, measures 19-30. The tempo is marked *Largo con espressione* and the time signature is 3/4. Dynamics include *p*, *dim.*, and *cresc. II*. The section includes various technical markings such as trills (*tr*) and fingerings (1, 2, 3, 4).

GIGA  
Allegro

# Willy Burmester

## Alte Weisen

für

### Violine mit Klavierbegleitung

- |                                       |                                      |
|---------------------------------------|--------------------------------------|
| m 1. Händel, Sarabande                | m 19. Haydn, Menuet                  |
| m 2. Beethoven, Menuet (Es-dur)       | s 20. Händel, Courante               |
| m 3. Méhul, Gavotte                   | l 21. Gluck, Gavotte                 |
| m 4. Mozart, Menuet                   | l 22. Händel, Gigue                  |
| m 5. Beethoven, Contre-Tanz           | m 23. Haydn, Rondo                   |
| m 6. Dussek, Menuet                   | m 24. Beethoven, Menuet (F-dur)      |
| m 7. Haydn, Capriccio                 | l 25. Hummel, Walzer                 |
| s 8. Milandre, Menuetto               | l 26. Beethoven, Rondo               |
| l 9. Lully, Tanz                      | l 27. Dittersdorf, Anglaise          |
| m 10. Cramer, Walzer                  | l 28. „ „ Alter Tanz                 |
| l 11. Haydn, Menuet                   | l 29. Gluck, Andante                 |
| l 12. Mozart, Deutscher Tanz          | l 30. „ „ Gavotte                    |
| l 13. Französisches Lied (18. Jahrh.) | l 31. Haydn, Capriccietto            |
| m 14. Steibelt, Walzer                | l 32. „ „ Gavotte                    |
| l 15. Couperin, Soeur Monique         | l 33. Mozart, Deutscher Tanz (B-dur) |
| l 16. Bach, Gavotte                   | l 34. Rameau, Rigaudon               |
| m 17. Beethoven, Menuet (Es-dur)      | l 35. „ „ Gavotte                    |
| l 18. Hummel, Deutscher Tanz          |                                      |

je n. M. 1.—

## Burmester-Album

jeder Band n. M. 3.—

Bd. I (No. 1, 2, 3, 6, 9, 14) — Bd. II (No. 4, 5, 7, 8, 10, 13.)  
„ III (No. 11, 16, 17, 18, 20, 23) — „ IV (No. 12, 15, 19, 21, 22, 25.)

## Konzert-Bearbeitungen

- m Schumann, Warum!
- m Schubert, Moment musical No. 3
- s Schumann, Abendlied
- m Mendelssohn, Capriccietto
- m „Särba“. Rumänischer National-Tanz

je n. M. 1.—

s l = sehr leicht (Stufe 1 a b) l = leicht (Stufe 2) m = mittelschwer (Stufe 3—4)  
s = schwer (Stufe 5) s s = sehr schwer (Stufe 6).

---

B. SCHOTT'S SÖHNE, MAINZ, LEIPZIG  
LONDON — PARIS — BRÜSSEL.

VIOLINO

Giga  
Allegro

*p* *poco* *a* *poco* *cre*

*scen* *do* *f* *p*

*f*

*p* *mf* *f*

*mf*

*p* *f*

*mf* *f*

*p* *f*

*mf* *f*

*p* *f*

*mf* *f*

*p* *f*

*poco rit.*

EDITION SCHOTT

Klassische  
VIOLIN-MUSIK

berühmter Meister des  
17. und 18. Jahrhunderts  
für Violine und Klavier  
nach den Original-Werken

bearbeitet von

Gustav Jensen

Für 1 Violine und Klavier

Heft

- 1 GEMINIANI, Sonate I A
- 2 GEMINIANI, Sonate II h moll
- 3 { SOMIS, Adagio und Allegro  
NARDINI, Adagio  
SENAILLE, Arie
- 4 PUGNANI, Sonate E
- 5 SENAILLE, Sonate G
- 6 TARTINI, Sonate c moll
- 7 TARTINI, Sonate C und Giga D
- 8 GEMINIANI, Sonate VIII d moll
- 9 GEMINIANI, Ausgew. Sonatensätze
- 10 BORGHI, Sonate II A
- 11 BORGHI, Sonate IV g moll
- 12 VERACINI, Sonate a moll
- 13 CORELLI, Follia con Variazioni d moll

Heft

- 14 MOZART, Adagio E und Rondo C
- 15 BARTHELEMON, Sonate e moll
- 16 HÄNDEL, Sonate A
- 17 VIVALDI, Sonate A
- 18 VERACINI, Konzert-Sonate e moll
- 19 LECLAIR, Sonate IV D
- 20 HÄNDEL, Sonate X g moll
- 21 HÄNDEL, Sonate XIII D
- 22 LECLAIR, Le Tombeau (Sonate)
- 23 BENDA, Sonate VIII a moll
- 24 BACH, Sonate g moll
- 25 CORELLI, 3 Sonaten, A, E, e moll
- 26 TARTINI, 2 Sonaten, G, g moll
- 27 MOZART, Andante, Minuetto e Rondo

Für 2 Violinen und Klavier

Heft

- 28 BOYCE, Sonate A
- 29 PURCELL, Goldene Sonate
- 30 PURCELL, Sonate h moll
- 31 PURCELL, Sonate a moll

Heft

- 32 PURCELL, Sonate C
- 33 VERACINI, Sonate c moll
- 34 TORELLI, Konzert

B. SCHOTT'S SÖHNE, MAINZ  
LEIPZIG — LONDON — BRÜSSEL — PARIS

VIOLINO

# SONATA

Felice de Giardini (1716 - 1796.)

Arrangement von Alfred Moffat

Allegro alla militare

VIOLINO

Andante con grazia

Minuetto  
Con grazia

VIOLINO

*a tempo*

*p* *f* *p* *mf* *mf* *II resta* *p* *mf* *cresc.* *f* *p* *I* *f* *p* *f* *pp* *mf* *f* *p* *pp* *ffrit.*

VIOLINO

# SONATA

Antonio Vivaldi (+ 1743)  
Arrangement von Alfred Moffat

Preludio  
Andante maestoso

VIOLINO

Corrente  
Allegro

*mf* *tr* *4* *4* *2* *tr* *2* *0* *tr* *0*

*tr* *0* *4* *V* *p* *cresc.* *4* *3*

*0* *3* *0* *tr* *f* *0*

*4* *0* *tr* *mf* *tr* *4* *tr* *2* *3*

*tr* *0* *3* *0* *0* *tr* *p* *cresc.*

*0* *4* *4* *3* *0* *0* *3* *2*

*4* *4* *0* *tr* *f*

*1* *v* *v* *v* *2* *4* *0* *0* *3* *4* *tr* *4* *3* *4* *0*

Adagio  
Espressivo

*1* *4* *0* *4* *4* *4* *3* *V* *4* *0* *1* *4* *0* *2* *tr* *V* *4* *2*

*p* *sempre sul A.*

*4* *2* *tr* *V* *3* *4* *2* *4* *0* *2* *V* *4* *0* *4* *2* *1* *1*

*cresc.*

*1* *4* *0* *2* *1* *1* *3* *3* *3* *tr* *2* *3* *3* *0* *poco rit.* *3* *tr*

*f* *3* *3* *p*

Giga  
Allegro

EDITION SCHOTT

Klassische  
VIOLIN-MUSIK

berühmter Meister des  
17. und 18. Jahrhunderts  
für Violine und Klavier  
nach den Original-Werken

bearbeitet von

Gustav Jensen

Für 1 Violine und Klavier

- | Heft                                     | Heft                                 |
|--|--------------------------------------|
| 1 GEMINIANI, Sonate I A                  | 14 MOZART, Adagio E und Rondo C      |
| 2 GEMINIANI, Sonate II h moll            | 15 BARTHELEMON, Sonate e moll        |
| 3 { SOMIS, Adagio und Allegro            | 16 HÄNDEL, Sonate A                  |
| { NARDINI, Adagio                        | 17 VIVALDI, Sonate A                 |
| { SENAILLE, Arie                         | 18 VERACINI, Konzert-Sonate e moll   |
| 4 PUGNANI, Sonate E                      | 19 LECLAIR, Sonate IV D              |
| 5 SENAILLE, Sonate G                     | 20 HÄNDEL, Sonate X g moll           |
| 6 TARTINI, Sonate c moll                 | 21 HÄNDEL, Sonate XIII D             |
| 7 TARTINI, Sonate C und Giga D           | 22 LECLAIR, Le Tombeau (Sonate)      |
| 8 GEMINIANI, Sonate VIII d moll          | 23 BENDA, Sonate VIII a moll         |
| 9 GEMINIANI, Ausgew. Sonatensätze        | 24 BACH, Sonate g moll               |
| 10 BORGHI, Sonate II A                   | 25 CORELLI, 3 Sonaten, A, E, e moll  |
| 11 BORGHI, Sonate IV g moll              | 26 TARTINI, 2 Sonaten, G, g moll     |
| 12 VERACINI, Sonate a moll               | 27 MOZART, Andante, Minuetto e Rondo |
| 13 CORELLI, Follia con Variazioni d moll |                                      |

Für 2 Violinen und Klavier

- | Heft                       | Heft                       |
|----------------------------|----------------------------|
| 28 BOYCE, Sonate A         | 32 PURCELL, Sonate C       |
| 29 PURCELL, Goldene Sonate | 33 VERACINI, Sonate c moll |
| 30 PURCELL, Sonate h moll  | 34 TORELLI, Konzert        |
| 31 PURCELL, Sonate a moll  |                            |

B. SCHOTT'S SÖHNE, MAINZ  
LEIPZIG — LONDON — BRÜSSEL — PARIS

VIOLINO

# SONATA

Jean Baptiste Senaillié (1687-1730).

Arrangement von Alfred Moffat

Adagio cantabile

*p*

*cresc.* *f* *p*

*f* *p*

*cresc.* *p* *cresc.*

*p* *II* *cresc.*

*tr* *largamente* *f*

VIOLINO

Allemanda  
Allegro

mf

f

p

f

f

p

f

dim.

p

f

sf

Adagio

p molto espress.

p

p

f

p

poco rit.

ritard.

attaca

VIOLINO

Allegro animato

EDITION SCHOTT

Klassische  
VIOLIN-MUSIK

berühmter Meister des  
17. und 18. Jahrhunderts  
für Violine und Klavier  
nach den Original-Werken

bearbeitet von

Gustav Jensen

Für 1 Violine und Klavier

Heft

- 1 GEMINIANI, Sonate I A
- 2 GEMINIANI, Sonate II h moll
- 3 { SOMIS, Adagio und Allegro  
NARDINI, Adagio  
SENAILLE, Arie
- 4 PUGNANI, Sonate E
- 5 SENAILLE, Sonate G
- 6 TARTINI, Sonate c moll
- 7 TARTINI, Sonate C und Giga D
- 8 GEMINIANI, Sonate VIII d moll
- 9 GEMINIANI, Ausgew. Sonatensätze
- 10 BORGHI, Sonate II A
- 11 BORGHI, Sonate IV g moll
- 12 VERACINI, Sonate a moll
- 13 CORELLI, Follia con Variazioni d moll

Heft

- 14 MOZART, Adagio E und Rondo C
- 15 BARTHELEMON, Sonate e moll
- 16 HÄNDEL, Sonate A
- 17 VIVALDI, Sonate A
- 18 VERACINI, Konzert-Sonate e moll
- 19 LECLAIR, Sonate IV D
- 20 HÄNDEL, Sonate X g moll
- 21 HÄNDEL, Sonate XIII D
- 22 LECLAIR, Le Tombeau (Sonate)
- 23 BENDA, Sonate VIII a moll
- 24 BACH, Sonate g moll
- 25 CORELLI, 3 Sonaten, A, E, e moll
- 26 TARTINI, 2 Sonaten, G, g moll
- 27 MOZART, Andante, Minuetto e Rondo

Heft 1—24 n.M. 1. —, Heft 25—27 n.M. 1. 50

Für 2 Violinen und Klavier

Heft

- 28 BOYCE, Sonate A
- 29 PURCELL, Goldene Sonate
- 30 PURCELL, Sonate h moll
- 31 PURCELL, Sonate a moll

Heft

- 32 PURCELL, Sonate C
- 33 VERACINI, Sonate c moll
- 34 TORELLI, Konzert

Heft 28—33 n.M.1. —, Heft 34 n.M.1. 50

B. SCHOTT'S SÖHNE, MAINZ  
LEIPZIG — LONDON — BRÜSSEL — PARIS

VIOLINO

# SONATA

Tommaso Albinoni (1674 - 1745.)

Arrangement von Alfred Moffat

Adagio

*p cantabile*

*cresc*

*f*

*p*

*mf*

*cresc.*

*f*

*p*

*mf*

*cresc.*

*f*

*ritard.*

*f*

VIOLINO

Comodo

Violin score for the 'Comodo' section, measures 1-18. The music is in G major, 4/4 time, and features complex rhythmic patterns with many sixteenth and thirty-second notes. It includes various dynamics such as *f*, *mf*, *p*, and *cresc.*, along with trills and slurs. Fingerings and bowings are indicated throughout.

Adagio

Violin score for the 'Adagio' section, measures 19-24. The tempo changes to Adagio and the time signature to 4/4. The music is characterized by slower, more sustained notes with some sixteenth-note passages. Dynamics include *mf molto espress.*, *f*, and *p*.

VIOLINO

EDITION SCHOTT

Klassische  
VIOLIN-MUSIK

berühmter Meister des  
17. und 18. Jahrhunderts  
für Violine und Klavier  
nach den Original-Werken

bearbeitet von

Gustav Jensen

Für 1 Violine und Klavier

Heft

- 1 GEMINIANI, Sonate I A
- 2 GEMINIANI, Sonate II h moll
- 3 { SOMIS, Adagio und Allegro  
NARDINI, Adagio  
SENAILLE, Arie
- 4 PUGNANI, Sonate E
- 5 SENAILLE, Sonate G
- 6 TARTINI, Sonate c moll
- 7 TARTINI, Sonate C und Giga D
- 8 GEMINIANI, Sonate VIII d moll
- 9 GEMINIANI, Ausgew. Sonatensätze
- 10 BORGHI, Sonate II A
- 11 BORGHI, Sonate IV g moll
- 12 VERACINI, Sonate a moll
- 13 CORELLI, Follia con Variazioni d moll

Heft

- 14 MOZART, Adagio E und Rondo C
- 15 BARTHELEMON, Sonate e moll
- 16 HÄNDEL, Sonate A
- 17 VIVALDI, Sonate A
- 18 VERACINI, Konzert-Sonate e moll
- 19 LECLAIR, Sonate IV D
- 20 HÄNDEL, Sonate X g moll
- 21 HÄNDEL, Sonate XIII D
- 22 LECLAIR, Le Tombeau (Sonate)
- 23 BENDA, Sonate VIII a moll
- 24 BACH, Sonate g moll
- 25 CORELLI, 3 Sonaten, A, E, e moll
- 26 TARTINI, 2 Sonaten, G, g moll
- 27 MOZART, Andante, Minuetto e Rondo

Für 2 Violinen und Klavier

Heft

- 28 BOYCE, Sonate A
- 29 PURCELL, Goldene Sonate
- 30 PURCELL, Sonate h moll
- 31 PURCELL, Sonate a moll

Heft

- 32 PURCELL, Sonate C
- 33 VERACINI, Sonate c moll
- 34 TORELLI, Konzert

B. SCHOTT'S SÖHNE, MAINZ  
LEIPZIG — LONDON — BRÜSSEL — PARIS

*f a tempo* *sf* *f* *sf* *p* *cresc.* *f* *p* *f* *rit.*

Siciliana  
Andante tranquillo

*p dolce* *cresc.*

*f* *p*  
*mf* *pp*  
*f* *dim.*  
*p* *mf*  
*f* *tr.* II  
*mf* *pp* *f* *tr.*  
*p* II  
*p* *cresc.* *f* *tr.*  
*p* *tr.*  
*dim. rit.* III

Grave

*p*

*tr*

*molto rit.*

*attacca*

Allegro vivo

*f*

*p*

*f*

*f*

*mf*

*cresc.*

*p*

*resta*

*f*

*resta*

*f*

*p*

*f*

*p*

*f*

*p*

1

2

1

2

5

*cresc.*

*f*

0

0

0

4

*p*

*sf p*

*Adagio*

*tr*

*f*

*V*

*Tempo I*

*f*

*mf*

*p*

*tr*

4

0

4

*mf*

*f*

*p*

*tr*

0

4

0

4

*f*

*p*

*tr*

0

*p*

*tr*

0

2

3

4

4

*f*

*p*

2

0

3

4

4

*p*

0

0

0

*p*

0

*cresc.*

1

*mf*

*V*

*p*

*ff*

EDITION SCHOTT

Klassische  
VIOLIN-MUSIK

berühmter Meister des  
17. und 18. Jahrhunderts  
für Violine und Klavier  
nach den Original-Werken

bearbeitet von

Gustav Jensen

Für 1 Violine und Klavier

Heft

- 1 GEMINIANI, Sonate I A
- 2 GEMINIANI, Sonate II h moll
- 3 { SOMIS, Adagio und Allegro  
NARDINI, Adagio  
SENAILLE, Arie
- 4 PUGNANI, Sonate E
- 5 SENAILLE, Sonate G
- 6 TARTINI, Sonate c moll
- 7 TARTINI, Sonate C und Giga D
- 8 GEMINIANI, Sonate VIII d moll
- 9 GEMINIANI, Ausgew. Sonatensätze
- 10 BORGHI, Sonate II A
- 11 BORGHI, Sonate IV g moll
- 12 VERACINI, Sonate a moll
- 13 CORELLI, Follia con Variazioni d moll

Heft

- 14 MOZART, Adagio E und Rondo C
- 15 BARTHELEMON, Sonate e moll
- 16 HÄNDEL, Sonate A
- 17 VIVALDI, Sonate A
- 18 VERACINI, Konzert-Sonate e moll
- 19 LECLAIR, Sonate IV D
- 20 HÄNDEL, Sonate X g moll
- 21 HÄNDEL, Sonate XIII D
- 22 LECLAIR, Le Tombeau (Sonate)
- 23 BENDA, Sonate VIII a moll
- 24 BACH, Sonate g moll
- 25 CORELLI, 3 Sonaten, A, E, e moll
- 26 TARTINI, 2 Sonaten, G, g moll
- 27 MOZART, Andante, Minuetto e Rondo

Für 2 Violinen und Klavier

Heft

- 28 BOYCE, Sonate A
- 29 PURCELL, Goldene Sonate
- 30 PURCELL, Sonate h moll
- 31 PURCELL, Sonate a moll

Heft

- 32 PURCELL, Sonate C
- 33 VERACINI, Sonate c moll
- 34 TORELLI, Konzert

B. SCHOTT'S SÖHNE, MAINZ  
LEIPZIG — LONDON — BRÜSSEL — PARIS

**VIOLINO**

**SONATA**

**Francois Francoeur (1698-1787)**

**Arrangement von Alfred Moffat**

# VIOLINO

# SONATA

Francois Francoeur (1698-1787)

Arrangement von Alfred Moffat

Adagio

*mf*

*tr*

*cresc.*

*sf*

*f*

*mf*

*tr*

*sf*

*p*

*mf*

*cresc.*

*f*

*poco rit.*

*tr*

*sf*

Allemanda  
Allegro marcato

*mf*

*tr*

*cresc.*  
*mf*  
*p*  
*f*  
*p*  
*mf*  
*p*  
*p*  
*cresc.*  
*p*  
*cresc.*  
*f*  
*sf*  
*poco rit.*  
*sf*

# Sarabanda

Largo con espressione

*p* *cresc.* *tr* *p* *p* *cresc.* *f* *p* *tr* *f* *tr* *sf* *p* *tr* *cresc.* *f rit.*

# Rondeau

Tempo di Gavotta

*mf con grazia* *I* *2<sup>a</sup> pp* *p* *cre* *scen* *do* *f* *p* *f* *I*

# KAMMER-SONATEN

für Violine und Klavier

des 17. und 18. Jahrhunderts nach den Originalen für Violine mit beziffertem Bass

bearbeitet von

**ALFRED MOFFAT**

Eine Sammlung bisher fast durchweg noch nie veröffentlichter prächtiger Sonaten

Vorzüglich für Konzertvortrag und Unterricht geeignet

No. 1	TARTINI . . .	(1692—1770)	Sonata in A
2	GEMINIANI . .	(1680—1762)	Sonata in d moll
3	TESSARINI . .	(1690—1762)	Sonata in G
4	HÄNDEL . . .	(1685—1759)	Sonata in F
5	LECLAIR . . .	(1697—1764)	Sonata in A
6	VERACINI . . .	(1685—1750)	Sonata in h moll
7	MASCITTI . . .	(ca. 1690—1750)	Sonata in e moll
8	CORELLI . . .	(1653—1713)	Sonata in d moll
9	DE GIARDINI .	(1716—1796)	Sonata in G
10	VIVALDI . . .	(ca. 1670—1747)	Sonata in d moll
11	SENAILLÉ . . .	(1687—1730)	Sonata in A
12	ALBINONI . . .	(1674—1745)	Sonata in d moll
13	VERACINI . . .	(1685—1750)	Sonata in a moll
14	FRANCOEUR . .	(1698—1787)	Sonata in d moll
15	NARDINI . . .	(1722—1793)	Sonata in G
16	SAMMARTINI . .	(ca. 1700—1740)	Sonata in a moll
17	TELEMAN . . .	(1681—1767)	Sonata in E
18	LOCATELLI . .	(1693—1764)	Sonata in B
19	PORPORA . . .	(1686—1766)	Sonata in D
20	DALL-ABACO . .	(1675—1742)	Sonata in h moll
21	TARTINI . . .	(1692—1770)	Sonata in h moll
22	LECLAIR . . .	(1697—1764)	Sonata in F
23	VALENTINI . .	(1680—1730)	Sonata in h moll
24	TESSARINI . .	(1690—1762)	Sonata in D
25	SENAILLÉ . . .	(1687—1730)	Sonata in d moll
26	FRANCOEUR . .	(1698—1787)	Sonata in B

Jede Nummer n. M. 1.50 - Hierzu Teuerungsanschlag

## 15 HÄNDEL-TRIO-SONATEN

für 2 Violinen und Klavier (Violoncell ad. lib.)

bearbeitet von

**E. KRAUSE**

Prächtige, wenig bekannte Kammermusikwerke in vorzüglicher Bearbeitung

9 Trio-Sonaten Op. 2 (nach den Originalen für 2 Violinen oder Flöte oder Oboe und Bass)

No. 1 in c moll	No. 4 in B	No. 7 in g moll
2 in g moll	5 in F	8 in g moll
3 in F	6 in g moll	9 in E

6 Trio-Sonaten (nach den Originalen für 2 Oboen und Bass)

No. 1 in B	No. 4 in F
2 in c moll	5 in G
3 in Es	6 in D

Jede Nummer n. M. 1.80 - Hierzu Teuerungsanschlag

**B. SCHOTT'S SÖHNE, MAINZ-LEIPZIG**

**VIOLINO**

**SONATA**

**Pietro Nardini (1722-1793)**  
**Arrangement von Alfred Moffat**

Allegro moderato

Allegro comodo

cresc.

f 28742

poco rit.

# WERTVOLLE STUDIENWERKE FÜR VIOLINE

BERIOT-HEERMANN		HOHMANN-DESSAUER	
Edition Schott		Edition Schott	
Nr.	Violin-Schule	Nr.	Violin-Schule
8645	Teil I Elementartechnik . . . . . komplett 3.—	8690	Komplett . . . . . 3.—
445a/d	do. in 4 Hefen . . . . . je —.80	1780a/c	In 5 Hefen . . . . . je 1.—
9220	„ II Virtuostentechnik . . . . . 4.—		
1045	„ III Vom Vortrag und seinen Elementen . . . . . 2.—		

*Die Ausgabe von Hugo Heermann ist die bekannteste und ihrer Vorzüge wegen überall eingeführte Bearbeitung.*

## VIOLIN-ETÜDEN

Edition Schott		Edition Schott	
Nr.		Nr.	
7001	<b>Alard-Kross</b> , op. 19. 10 Künstleretüden . . . . . 2.—	1914a/g	<b>Kreuz, E.</b> , op. 34. Progressive Studien für die Violine von dem Elementarunterricht bis zu den Schwierigkeiten der Etüden von Kreutzer und Fiorillo. I/VII je 1.—
7002a/b	— op. 41. 24 Etüden-Capricen, 2 Hefte je 2.—	8230a/c	<b>Kross</b> , op. 18. Systemat. Skalenstudien I/III je 2.50
1128	<b>Bériot</b> , op. 17. 6 Etudes brillantes . . . . . 1.—	4919/20	— „ 98. Systemat. Akkordstudien I/II je 1.50
1129a/c	— 187 fortschreitende Uebungen. Heft 1-3 je 1.—	7459	do. „ „ III 2.—
	— op. 123. 60 Konzert-Studien (Ecole Transcendante) (Wessely), 2 Hefte . . . . . je 2.—	4918	— „ 100. Systemat. Doppelgriffstudien I 1.50
3184	<b>Campagnoli</b> , op. 18. 7 Divertissements (Jensen) 1.20	8231/2	do. „ „ II-III je 2.—
	<b>Courvoisier, C.</b> Schule der Geläufigkeit	4917	— Etüdenalbum (mit Begleitung einer 2. Violine) Heft I-III . . . . . je 1.50
4315a	Heft I Systematische Fingerübungen . 1.50	9302	<b>Léonard</b> , op. 21. 24 klassische Etüden, kompl. 4.—
4315b	„ II Tonleiter- und Akkordstudien 1.50	8252a/b	— do. in 2 Hefen . . . . . je 2.50
4315c	„ III 13 mel. Etüden i. d. 1. Lage (Dur) 1.50	—	— Kadenz zum Violinkonzert von Beethoven —.50
4315d	„ IV 12 mel. Etüden i. d. 1. Lage (Moll) 1.50	9303	<b>Léonard-Kross</b> . Gymnastische Uebungen (La Gymnastique) . . . . . kompl. 4.—
4315e	„ V Spezialübungen für den Lagenwechsel . . . . . 1.50	—	— do. in 2 Hefen . . . . . je 2.50
—	<b>Dancía</b> , op. 84. 25 sehr leichte melod. Etüden 2.—	304	<b>Lubin</b> , op. 8. 6 Capricen od. Etüden (E. Kross) —.60
—	— op. 90. 10 Etüden . . . . . 2.—	306	<b>Mayseder, J.</b> , op. 29. Sechs Etüden (E. Kross) —.60
—	— op. 110. Kunst der Bogenführung	5051a	<b>Mazas</b> , op. 36. I Etudes spéciales (Instrukt. 1.50
—	Heft I 10 sehr leichte Etüden 1.—	5051b	II „ brillantes (Ausg. von 1.50
—	„ II 18 Etüden . . . . . 2.50	5051c	III „ d'artistes (E. Kross) 1.50
—	— op. 122. 20 leichte Etüden . . . . . 2.—	<b>Meerts-Sitt</b> . Die Technik des Violinspiels:	
—	— op. 128. 16 melod. Etüden mit 2. Violine 2.50	— A. 12 Elementarübungen mit Begleit. einer 2. Violine (in 2 Hefen je —.80) kplt. 1.20	
—	<b>David</b> , op. 44. 24 Etüden für Anfänger mit einer 2. Violine (Dessauer) 2 Hefte je 1.—	7551	— B. 12 Etüden mit Begleit. einer 2. Violine (in 2 Hefen je 1.20) . . . . . komplett 2.—
1491	<b>Fiorillo</b> , 36 Etüden (Heim) . . . . . 1.—	5072	— C. 10 Etüden mit Begleit. einer 2. Violine 1.20
—	<b>Guhr</b> , Paganini's Kunst die Violine zu spielen (nach seinen eigenen Angaben). Ein Anhang zu jeder Violinschule, nebst einer Abhandlung über das Flageolettspiel in einfachen und Doppeltönen . . . . . 3.—	3537	— D. Die Kunst der Bogenführung . . . . . 1.20
1726a/b	<b>Hermann, F.</b> Uebungen in progressiver Ordnung. Die ersten Uebungen. 50 vorbereitende Uebungen in der 1. Lage (Viol. II ad lib.) zu d. Spezial-Etüden op. 24, 2 Hefte je 1.—	3665	<b>Paganini-Kross</b> . 24 Capricen nebst Perpetuum mobile und Duo . . . . . 1.20
4729a	— 80 Spezial-Etüden, op. 24:	—	— Introd. et Variat. sur Nel cor più Orig. —.50
4729b	Teil I 30 Etüden i. d. 1. Lage (sehr leicht) 1.50	—	— do. Neu-Ausgabe (Wilhelmj) . . . . . 1.50
1725a/b	„ II kplt. 25 Etüden i. d. 1.-3. Lage(1.) 1.50	—	— 60 Variationen über: La Barucaba (Kross) In 3 Hefen je —.80
4729c	„ II Heft I, II . . . . . je 1.—	6718	<b>Rode-Kross</b> , op. 22. 24 Capricen, instr. Ausgabe 1.80
1730a/b	„ III kpt. 25 Etüden in der 3.-7. Lage 1.50	—	— 12 Etüden (nachgel. Werke). Instruktive Ausgabe von Kross . . . . . 1.20
1751a/b	„ I, II Heft I, II . . . . . je 1.—	—	<b>Schmidt</b> . Die Anfangsgründe im Violinspiel (Vorschule) . . . . . 1.50
1752a/b	<b>Hofmann</b> , op. 90. 80 mel. Studien (1. Lage) I/II je 1.—	—	<b>Tonleitern</b> u. Uebungen (Skalen) (Windspurger) —.20
4865	— op. 91. 40 Studien (alle Lagen) I/II je 1.—	—	— (Lüttgen) Sämtliche Stricharten, Doppelgriffe, Triller, Flageolets, gebrochene Dreiklänge usw. . . . . —.60
8727	<b>Kayser, H. E.</b> , op. 65. Volkstümliche Elementar-Violinschule . . . . . 1.50	5859	— Umfassender Tonleiterführer (Wessely) 1.50
—	— Etüden (Fritz Meyer) siehe unten.	—	<b>Wieniawski</b> , op. 10. Die moderne Schule . 1.—
8727	<b>Kreutzer, R.</b> 42 Etüden oder Capricen, mit systematisch. Fingersatz, dynamischen Zeichen u. erläuternden Anmerkungen versehen v. E. Kross (instr. Ausg.) kompl. 3.—	—	— op. 18. Etüden-Capricen mit 2. Violine 1.50
1913a/c	— do. in 3 Hefen . . . . . je 1.—	—	— do. Sauret, 2 Hefte . . . . . je 1.—
1912	— 42 Etüden oder Capricen (Heim) kompl. 1.—		

**E. HEIM**  
**Gradus ad Parnassum**  
**NEUE ETÜDENSCHULE für Violine**

Band I—VIII . . . . . je 1.90  
 Band IX—X . . . . . je 1.50

Etüden-Sammlung in progressiver Reihenfolge zusammengestellt, genau bezeichnet und mit pädagogischen Anmerkungen versehen. Beginnt mit der Elementarstufe und führt bis zur sofortigen Ausbildung

**H. E. KAYSER / Studienwerke für Violine**  
 Ed. Schott Nr. **Neu-Ausgabe von FRITZ MEYER**

4861 op. 20 36 Etüden . . . . . 1.50  
 1861 2. Violine hierzu . . . . . 1.—  
 4862 op. 35 4 ganz leichte Sonatinen, Viol. u. Klav. 1.50  
 4863 op. 37 Der erste Lehrmeister im Violinspiel 1.50  
 1862 2. Violine hierzu . . . . . 1.—

*Mit diesen nach langjährigen Erfahrungen bearbeiteten Neu-Ausgabe der Kayser'schen Studienwerke hat sich Fritz Meyer selbst übertroffen. Seine zahlreichen Freunde und Anhänger wissen, was das heißt, aber auch alle Anderen werden auf den ersten Blick erkennen, dass durch diese Bearbeitung der Wert der Kayser-Etüden erst zur vollen Höhe erhoben wird und keine andere Ausgabe zu besitzen wünschen.*

Hierzu tritt ein Teuerungszuschlag

**B. SCHOTT'S SÖHNE, MAINZ — LEIPZIG**

# SONATA

## VIOLINO

Giuseppe Sammartini. † 1740

Arrangement von Alfred Moffat

Largo

*p*

*cre - - - scen - - - do*

*f*

*poco rit.*

*a tempo*

*mf*

*cresc.*

*f poco rit.*

*poco rit.*

Allegro non troppo  $\text{\textsubscript{3}}$

VIOLINO

*mf* *p* *cresc.*  
*f* *p* *cresc.* *f* *poco rit.*  
*rit.* *a tempo* *mf* *f* *poco rit.*  
*cresc.* *f* *p* *cresc.*  
*f* *tr* *dim.* *f* *p* *cresc.*  
*f* *tr* *p* *cresc.* *p*  
*cresc.* *molto cresc.* *f* *f* *poco rit.*

Andante espressivo

*p* *mf* *p* *mf* *p molto espress.*

VIOLINO

# KLASSISCHE ALBUMS FÜR VIOLINE UND KLAVIER

Bei Bestellung genügt Angabe der Nummer (Edition Schott Band-Ausgabe).

**MOFFAT, A., Alte Meister für junge Spieler.**  
10 leichte klassische Stücke nach Original-Ausgaben bearbeitet.

Purcell, Air  
Gluck, Andante cantabile  
Rameau, La Villageoise  
Händel, Air  
Hasse, Zwei Tänze

Lully, Gavotte u. Musette  
Leclair, Sarabanda  
Bach, Zwei Menuette  
Tartini, Sarabanda  
Buononcini, Rondeau

## MOFFAT, A., Zwölf klassische Stücke

Heft I  
Festing, Sarabanda  
Putti, Intermedio  
Veracini, Largo  
Mossi, 2 Gavotten  
Lampe, Schwanengesang  
Händel, Aria u. Rondinella

Heft II  
Bach, Air  
Matteis, Sarabanda amorosa  
Birckenstock, Tambourin  
Corelli, Adagio  
Francoeur, Siciliano  
Boyce, Arioso

## MOFFAT, A., Album antique. 12 klassische Stücke

Heft I  
Dall'Abaco, Adagio  
Somis, Giga  
Bonporti, Invenzione  
Guillemain, Largo und  
Tambourino  
Geminiani, Largo  
Aubert, Corrente

Heft II  
Bonporti, Serenata  
Stamitz, Minuetto u. Trio  
Barbella, Schlummerlied  
Geminiani, Sarabanda  
und Allegro giocoso  
Veracini, Largo amorosa  
Telemann, Allegro rusticana

## HÄNDEL-ALBUM, 18 beliebte Stücke, bearbeitet von A. MOFFAT in 3 Heften

Aus der Sammlung Silhouettenbände:

### KLASSISCHE LIEBLINGS-STÜCKE

Die bekanntesten und allgemein beliebtesten Stücke unserer Meister für Geübtere

Bach, Air (auf der G-Saite)  
Beethoven, Romanze op. 50  
Giordani, Caro mio ben  
Schubert Fr. (Dresden),  
L'Abeille [Nr. 2  
Chopin, Nocturne op. 9

Gossec, Gavotte  
Händel, Largo [Menuett  
Boccherini, Berühmtes  
Mendelssohn, Andante  
aus dem Violinkon-  
zert op. 64

Rameau, La Tambourin  
Haydn, Serenade  
Gluck, Arie aus Orpheus  
Mozart, Larghetto aus dem  
Klarinetten-Quintett  
Schumann, Schlummerlied

### BURMESTER-PROGRAMME

Die beliebtesten, klassischen Repertoire-Stücke Willy Burmesters, die keine besonderen Anforderungen an das technische Vermögen des Spielers stellen.

Beethoven, Menuett  
Méhul, Gavotte  
Cramer, Walzer  
Mozart, Menuett  
Händel, Courante

Couperin, Soeur monique  
Gluck, Gavotte  
Dussek, Menuett  
Haydn, Menuett  
Hummel, Walzer

**B. SCHOTT'S SÖHNE / MAINZ / LEIPZIG**

**VIOLINO**

**SONATA**

**Georg Philipp Telemann 1681-1767**  
**Arrangement von Alfred Moffat**

# SONATA

## VIOLINO

Georg Philipp Telemann 1681-1767

Arrangement von Alfred Moffat

Lento affetuoso

*p con espress.* *2da pp* *p* *pp* *p* *poco ritard.*

Allegro vivace

*f* *p* *cresc.* *f* *p* *cre - - - scen - - - do* *f* *mf* *cresc.* *f* *p* *f*

*mf* *p* *ff* *poco rit.* *sf*

cre - - - scen - - - do

*p* *f* *ritard.* *attacca*

Adagio quasi Recitativo

*f* *p* *mf* *p* *mf* *f* *p* *mf* *p* *cresc.* *p*

*Allegro scherzando*

# Die goldene Geige

Eine Sammlung von Erfolgen

für  
Violine und Klavier

## Band I (2—6. Stufe)

- 1 Gounod . . . . . *Méditation*
- 2 Braga . . . . . *Serenata*
- 3 Burmester-Dussek . *Menuet*
- 4 Schubert-Wilhelmj . *Abeille*
- 5 Singelée . . . . . *Trovatore*
- 6 Gossec . . . . . *Savotte*
- 7 Wagner-Wilhelmj . . *Walthers Preislied*
- 8 Drdla . . . . . *Canzonetta*
- 9 Wieniawski-Wilhelmj *Masurka Op. 19 No. 1 (Obertass)*
- 10 Wieniawski-Wilhelmj *Masurka Op. 19 No. 2 (Ménétrier)*

## Band II (2—6. Stufe)

- 1 Wagner . . . . . *Liebeslied aus Walküre*
- 2 Gounod . . . . . *Serenade*
- 3 Burmester-Cramer . . *Walser*
- 4 Wagner-Singelée . . *Meistersinger Fantasie*
- 5 Vieuxtemps . . . . . *Romance Op. 40 No. 1*
- 6 Barns . . . . . *Hindoo Lament*
- 7 Hubay . . . . . *Idylle*
- 8 Wieniawski-Wilhelmj . *Legende*
- 9 Drdla . . . . . *Scherzando*
- 10 Wieniawski-Wilhelmj *Souvenir de Moscou*

## Band III (2—6. Stufe)

- 1 Burmester-Gluck . . *Savotte*
- 2 Wagner-Léonard . *Träume*
- 3 Singelée . . . . . *Rigoletto*
- 4 Sinigaglia . . . . . *Capriccio all'antica Op. 25 No. 2*
- 5 Hevin . . . . . *Narsissus*
- 6 Wagner-Wilhelmj . *Parsifal Fantasie*
- 7 Mischa Elman . . *Canto amoroso (Sammartini)*
- 8 Drdla . . . . . *Poème*
- 9 Bimbalist . . . . . *Prélude aus: Suite*
- 10 Ambrosio . . . . . *Sonnet allègre*
- 11 Lalo . . . . . *Chants russés (Lento)*

Diese Bände sind auch für Violine allein erschienen.

B. Schott's Söhne, Mainz

Leipzig - London - Brüssel - Paris

# SONATA

## VIOLINO

Pietro Locatelli. 1693-1764  
Arrangement von Alfred Moffat

**Largo**  
*mf*  
*p*  
*p*  
*mf*  
*f*  
*mf*  
*cresc.*  
*a tempo*  
*p*  
*p*  
*mf*  
*p*  
*f*  
*rit.*

VIOLINO

Allegro spiritoso

A detailed violin score for the piece 'Allegro spiritoso'. The score is written on a single staff in G minor (one flat) and 2/4 time. It begins with a forte (*f*) dynamic and a *V* (vibrato) marking. The music is characterized by rapid sixteenth-note passages, often with slurs and accents. Dynamics fluctuate throughout, including *mf*, *cresc.*, *f*, *p*, *ff*, and *p molto cresc.*. There are several trills (*tr*) and technical markings such as *0*, *4*, *1*, *2*, *3*, and *4* indicating fingerings or positions. The score concludes with a *mf* dynamic.

*cresc.*  
*f p f p f*  
*p ff*  
*rit.*

Tema con Variazioni  
 Andante sostenuto

*p*  
 II  
*mf*  
*mf*  
*p*  
*f*  
*dim. e rit.*

Var. I  
 Con grazia

*p*  
*mf*  
*mf*  
*f*  
*rit.*

# VIOLINO

## Var. II Sostenuto

*p* *mf* *f*

## Var. III Dolce

*p* *mf* *f* *dim.*

cre - - scen - - do

resta -

## Var. IV Vivace

*mf* *f* *p* *sf*

cre - - scen - - do

*poco rit.*

VIOLINO

SONATA

**Nicola Porpora (1686-1767)**  
Arrangement von Alfred Moffat

# VIOLINO SONATA

Nicola Porpora (1686-1767)  
Arrangement von Alfred Moffat

**Largo sostenuto**

*mf* *tr* *f* *p* *f* *tr* *ritard.* *tr* *attacca*

**Fuga  
Moderato**

*mf* *f* *dim.* *mf* *tr*

Andante

*p con espress.* sul A

*p*

*rapido* *più lento e con molto espress. ritard.* *p*

*a tempo* sul A

*f* *p* *rit.*

Detailed description of the musical score: The score consists of ten staves of music in a treble clef with a key signature of one sharp (F#) and a 3/4 time signature. The tempo is marked 'Andante'. The first staff begins with a dynamic of *p con espress.* and includes a 'sul A' instruction. It features a triplet of eighth notes, followed by a trill (tr) and a series of eighth notes. The second staff continues with trills and eighth notes. The third staff has a dynamic of *p* and includes a triplet of eighth notes. The fourth staff features a trill and a series of eighth notes. The fifth staff includes a trill and a series of eighth notes. The sixth staff has a dynamic of *p* and includes a trill and a series of eighth notes. The seventh staff is marked *rapido* and features a series of eighth notes. The eighth staff is marked *più lento e con molto espress. ritard.* and *p*, and includes a trill and a series of eighth notes. The ninth staff is marked *a tempo* and *sul A*, and includes a trill and a series of eighth notes. The tenth staff begins with a dynamic of *f*, followed by *p* and *rit.*, and includes a trill and a series of eighth notes.

Allegro grazioso

*p*

*f* *mf*

*f*

*p*

*mf*

VIOLINO

SONATA

**Evaristo Felice dall' Abaco (1675-1742)**  
**Arrangement von Alfred Moffat**

VIOLINO  
SONATA

Evaristo Felice dall' Abaco (1675-1742)  
Arrangement von Alfred Moffat

A tempo giusto

*f*

*mf* *simile* *cresc.*

*mf dolce* II

II *f*

*f* *simile*

*cresc.*

Giga  
Con grazia

*p*

*p*

*mf*

*p*

*cresc.* *f*

*p*

*f* *p*

*p* *poco* *a* *poco*

*cresc.* *f* *p* *mf*

*f* *poco ritard.*

1. 2.

**Adagio**

*f* *mf* *tr* *ritard.* *attacca*

**Passepied I**  
**Allegro scherzando**

*f* *mf* *f* *p* *f* *2da p* *mf*

**Passepied II**

*mf* *dolce* *2da pp* *mf* *p* *poco ritard.* *Passepied I con ripetizione da capo*

EDITION SCHOTT

Klassische  
VIOLIN-MUSIK

berühmter Meister des  
17. und 18. Jahrhunderts  
für Violine und Klavier  
nach den Original-Werken

bearbeitet von

Gustav Jensen

Für 1 Violine und Klavier

Heft

- 1 GEMINIANI, Sonate I A
- 2 GEMINIANI, Sonate II h moll
- 3 { SOMIS, Adagio und Allegro  
NARDINI, Adagio  
SENAILLE, Arie
- 4 PUGNANI, Sonate E
- 5 SENAILLE, Sonate G
- 6 TARTINI, Sonate c moll
- 7 TARTINI, Sonate C und Giga D
- 8 GEMINIANI, Sonate VIII d moll
- 9 GEMINIANI, Ausgew. Sonatensätze
- 10 BORGHI, Sonate II A
- 11 BORGHI, Sonate IV g moll
- 12 VERACINI, Sonate a moll
- 13 CORELLI, Follia con Variazioni d moll

Heft

- 14 MOZART, Adagio E und Rondo C
- 15 BARTHELEMON, Sonate e moll
- 16 HÄNDEL, Sonate A
- 17 VIVALDI, Sonate A
- 18 VERACINI, Konzert-Sonate e moll
- 19 LECLAIR, Sonate IV D
- 20 HÄNDEL, Sonate X g moll
- 21 HÄNDEL, Sonate XIII D
- 22 LECLAIR, Le Tombeau (Sonate)
- 23 BENDA, Sonate VIII a moll
- 24 BACH, Sonate g moll
- 25 CORELLI, 3 Sonaten, A, E, e moll
- 26 TARTINI, 2 Sonaten, G, g moll
- 27 MOZART, Andante, Minuetto e Rondo

Heft 1—24 à n. M. 1. —, Heft 25—27 à n. M. 1. 50

Für 2 Violinen und Klavier

Heft

- 28 BOYCE, Sonate A
- 29 PURCELL, Goldene Sonate
- 30 PURCELL, Sonate h moll
- 31 PURCELL, Sonate a moll

Heft

- 32 PURCELL, Sonate C
- 33 VERACINI, Sonate c moll
- 34 TORELLI, Konzert

Heft 28—33 à n. M. 1. —, Heft 34 n. M. 1. 50

B. SCHOTT'S SÖHNE, MAINZ  
LEIPZIG — LONDON — BRÜSSEL — PARIS

EDITION SCHOTT

# KAMMER-SONATEN

des 17<sup>ten</sup> und 18<sup>ten</sup> Jahrhunderts  
nach den Original-Ausgaben für  
Violine mit beziffertem Baß  
bearbeitet für

of the 17<sup>th</sup> & 18<sup>th</sup> centuries  
from the Original Editions for  
Violin with figured Baß  
edited, arranged and fingered for

VIOLINE & KLAVIER

VON

ALFRED MOFFAT

No. 801	Tartini	Sonate	A-moll	No. 814	Francoeur	Sonate	D-moll
802	Geminiani	—	D-moll	815	Nardini	—	G-dur
803	Tessarini	—	G-dur	816	Sammartini	—	A-moll
804	Haendel	—	F-dur	817	Telemann	—	E-dur
805	Leclair	—	A-dur	818	Locatelli	—	B-dur
806	Veracini	—	H-moll	819	Porpora	—	D-dur
807	Mascitti	—	E-moll	820	dall' Abaco	—	H-moll
808	Corelli	—	D-moll	821	Tartini	—	H-moll
809	De Giardini	—	G-dur	822	Leclair	—	F-dur
810	Vivaldi	—	D-moll	823	Valentini	—	H-moll
811	Senaillié	—	A-dur	824	Tessarini	—	D-dur
812	Albinoni	—	D-moll	825	Senaillié	—	D-moll
813	Veracini	—	A-moll	826	Francoeur	—	B-dur

B. SCHOTT'S SÖHNE, MAINZ-LEIPZIG

LONDON:  
SCHOTT & Co. Ltd.  
48 Great Marlborough St.

BRÜSSEL:  
SCHOTT FRÈRES  
30 Rue St. Jean

PARIS:  
MAX ESCHIG & Cie.  
48 Rue de Rome

Imprimé en Allemagne — Printed in Germany

VIOLINO  
SONATA

Giuseppe Tartini (1692-1770)  
Arrangement von Alfred Moffat

Andante

*mf*

*p*

*f*

*p*

*f*

*p*

*f*

### Adagio espressivo

*p dolce*

*p*

*cresc.* *f*

*poco rit.* *p a tempo*

*poco cresc.* *p*

*f* *p*

*f* *rit.*

### Allegro vivo

*p* *f* *p*

*f* *p* *f*

EDITION SCHOTT

Klassische  
VIOLIN-MUSIK

berühmter Meister des  
17. und 18. Jahrhunderts  
für Violine und Klavier  
nach den Original-Werken

bearbeitet von

Gustav Jensen

Für 1 Violine und Klavier

Ed. Schott No.	Heft		Ed. Schott No.	Heft	
771	1	GEMINIANI, Sonate I A	784	14	MOZART, Adagio E und Rondo C
772	2	GEMINIANI, Sonate II h moll	785	15	BARTHELEMON, Sonate e moll
773	3	{ SOMIS, Adagio und Allegro NARDINI, Adagio SENAILLE, Arie	786	16	HÄNDEL, Sonate A
774	4	PUGNANI, Sonate E	787	17	VIVALDI, Sonate A
775	5	SENAILLE, Sonate G g moll	788	18	VERACINI, Konzert-Sonate e moll
776	6	TARTINI, Sonate c moll	789	19	LECLAIR, Sonate III D
777	7	TARTINI, Sonate C und Giga D	790	20	HÄNDEL, Sonate X g moll
778	8	GEMINIANI, Sonate VIII d moll	791	21	HÄNDEL, Sonate XIII D
779	9	GEMINIANI, Ausgew. Sonatensätze	792	22	LECLAIR, Le Tombeau (Sonate)
780	10	BORGHI, Sonate II A	793	23	BENDA, Sonate VIII a moll
781	11	BORGHI, Sonate IV g moll	794	24	BACH, Sonate g moll
782	12	VERACINI, Sonate a moll	795	25	CORELLI, 3 Sonaten, A, E, e moll
783	13	CORELLI, Follia con Variazioni d moll	796	26	TARTINI, 2 Sonaten, G, g moll
			797	27	MOZART, Andante, Minuetto e Rondo

Für 2 Violinen und Klavier

No.	Heft		No.	Heft	
937	28	BOYCE, Sonate A	941	32	PURCELL, Sonate C
938	29	PURCELL, Goldene Sonate	942	33	VERACINI, Sonate c moll
939	30	PURCELL, Sonate h moll	943	34	TORELLI, Konzert
940	31	PURCELL, Sonate a moll			

B. SCHOTT'S SÖHNE, MAINZ  
LEIPZIG — LONDON — BRÜSSEL — PARIS

Imprimé en Allemagne — Printed in Germany

# VIOLINO SONATA

Jean Marie Leclair (1697-1764)  
Arrangement von Alfred Moffat

Andante quasi Adagio

*p dolce*

*mf*

*f*

*p*

*f*

*f*

*tr*

*rit.*

Allegro grazioso

This section contains seven staves of musical notation for guitar. The notation is highly technical, featuring numerous triplets, trills, and slurs. Dynamic markings include *f* (forte), *p* (piano), *poco rit. a tempo*, and *cresc.* (crescendo). Fingerings are indicated with numbers 0-4. A section marked *II* and *I* is visible in the fifth staff. The piece concludes with the marking *dim. rit. p*.

Adagio sostenuto

This section consists of three staves of musical notation for guitar, marked *Adagio sostenuto*. The tempo is slower, and the notation is more spacious. Dynamic markings include *f molto espress.*, *sf* (sforzando), and *p*. The section ends with the marking *poco rit.*

Allegro ma non troppo

# Willy Burmester

## Alte Weisen

für

### Violine mit Klavierbegleitung

- |                                       |                                      |
|---------------------------------------|--------------------------------------|
| m 1. Händel, Sarabande                | m 19. Haydn, Menuet                  |
| m 2. Beethoven, Menuet (Es-dur)       | s 20. Händel, Courante               |
| m 3. Méhul, Gavotte                   | l 21. Gluck, Gavotte                 |
| m 4. Mozart, Menuet                   | l 22. Händel, Gigue                  |
| m 5. Beethoven, Contre-Tanz           | m 23. Haydn, Rondo                   |
| m 6. Dussek, Menuet                   | m 24. Beethoven, Menuet (F-dur)      |
| m 7. Haydn, Capriccio                 | l 25. Hummel, Walzer                 |
| s 8. Millandre, Menuetto              | l 26. Beethoven, Rondo               |
| l 9. Lully, Tanz                      | l 27. Dittersdorf, Anglaise          |
| m 10. Cramer, Walzer                  | l 28. „ Alter Tanz                   |
| l 11. Haydn, Menuet                   | l 29. Gluck, Andante                 |
| l 12. Mozart, Deutscher Tanz          | l 30. „ Gavotte                      |
| l 13. Französisches Lied (18. Jahrh.) | l 31. Haydn, Capriccietto            |
| m 14. Steibelt, Walzer                | l 32. „ Gavotte                      |
| l 15. Couperin, Soeur Monique         | l 33. Mozart, Deutscher Tanz (B-dur) |
| l 16. Bach, Gavotte                   | l 34. Rameau, Rigaudon               |
| m 17. Beethoven, Menuet (Es-dur)      | l 35. „ Gavotte                      |
| l 18. Hummel, Deutscher Tanz          |                                      |

je n. M. 1.—

## Burmester-Album

jeder Band n. M. 3.—

Bd. I (No. 1, 2, 3, 6, 9, 14) — Bd. II (No. 4, 5, 7, 8, 10, 13.)  
„ III (No. 11, 16, 17, 18, 20, 23) — „ IV (No. 12, 15, 19, 21, 22, 25.)

## Konzert-Bearbeitungen

- m Schumann, Warum!
- m Schubert, Moment musical No. 3
- s Schumann, Abendlied
- m Mendelssohn, Capriccietto
- m „Särba“. Rumänischer National-Tanz

je n. M. 1.—

s l = sehr leicht (Stufe 1 a b) l = leicht (Stufe 2) m = mittelschwer (Stufe 3—4)  
s = schwer (Stufe 5) s s = sehr schwer (Stufe 6).

---

B. SCHOTT'S SÖHNE, MAINZ, LEIPZIG  
LONDON — PARIS — BRÜSSEL.

**VIOLINO**

**SONATA**

**Giuseppe Valentini (ca.1680-1730)**  
**Arrangement von Alfred Moffat**

# VIOLINO

# SONATA

Giuseppe Valentini (ca.1680-1730)  
Arrangement von Alfred Moffat

**Largo sostenuto**

*p* *poco a poco* *cresc.* **III** **II**

*f* *p* **III** *tr*

*p* *poco a poco* *cresc.* **I**

*f* *p* *tr*

*p* *cresc.*

*f* *p* *f*

*p* *p* *cresc.*

*p* *poco rit.* *tr* *p*

**Allegro**

*p* *f* *p* *f* *mf* *cresc.* *f* *p* *molto cresc.* *resta* *f* *tr* *mf* *p* *cresc.* *f* *p* *tr* *p* *resta* *f* *dim.* *p*

Adagio sostenuto

Allegro

tr  
cresc. p f

tr mf cresc.

tr p f

tr mf cresc.

tr mf cresc.

tr mf cresc.

tr mf cresc.

tr p f

tr p cresc.

f dim.

# Willy Burmester

## Alte Weisen

für

### Violine mit Klavierbegleitung

- |                                       |                                      |
|---------------------------------------|--------------------------------------|
| m 1. Händel, Sarabande                | m 19. Haydn, Menuet                  |
| m 2. Beethoven, Menuet (Es-dur)       | s 20. Händel, Courante               |
| m 3. Méhul, Gavotte                   | l 21. Gluck, Gavotte                 |
| m 4. Mozart, Menuet                   | l 22. Händel, Gigue                  |
| m 5. Beethoven, Contre-Tanz           | m 23. Haydn, Rondo                   |
| m 6. Dussek, Menuet                   | m 24. Beethoven, Menuet (F-dur)      |
| m 7. Haydn, Capriccio                 | l 25. Hummel, Walzer                 |
| s 8. Milandre, Menuetto               | l 26. Beethoven, Rondo               |
| l 9. Lully, Tanz                      | l 27. Dittersdorf, Anglaise          |
| m 10. Cramer, Walzer                  | l 28. „ „ Alter Tanz                 |
| l 11. Haydn, Menuet                   | l 29. Gluck, Andante                 |
| l 12. Mozart, Deutscher Tanz          | l 30. „ „ Gavotte                    |
| l 13. Französisches Lied (18. Jahrh.) | l 31. Haydn, Capriccietto            |
| m 14. Steibelt, Walzer                | l 32. „ „ Gavotte                    |
| l 15. Couperin, Soeur Monique         | l 33. Mozart, Deutscher Tanz (B-dur) |
| l 16. Bach, Gavotte                   | l 34. Rameau, Rigaudon               |
| m 17. Beethoven, Menuet (Es-dur)      | l 35. „ „ Gavotte                    |
| l 18. Hummel, Deutscher Tanz          |                                      |

je n. M. 1.—

### Burmester-Album

jeder Band n. M. 3.—

Bd. I (No. 1, 2, 3, 6, 9, 14) — Bd. II (No. 4, 5, 7, 8, 10, 13)  
III (No. 11, 16, 17, 18, 20, 23) — IV (No. 12, 15, 19, 21, 22, 25.)

### Konzert-Bearbeitungen

- m Schumann, Warum!
- m Schubert, Moment musical No. 3
- s Schumann, Abendlied
- m Mendelssohn, Capriccietto
- m „Särba“. Rumänischer National-Tanz

je n. M. 1.—

s l = sehr leicht (Stufe 1 a b) l = leicht (Stufe 2) m = mittelschwer (Stufe 3—4)  
s = schwer (Stufe 5) s s = sehr schwer (Stufe 6).

**B. SCHOTT'S SÖHNE, MAINZ, LEIPZIG**

LONDON — PARIS — BRÜSSEL.

VIOLINO

# SONATA

**Carlo Tassarini (da Rimini) (1690-1762)**

**Arrangement von Alfred Moffat**

VIOLINO  
SONATA

Carlo Tassarini (da Rimini) (1690-1762)

Arrangement von Alfred Moffat

Allegro

*mf*

*f*

*p*

*cresc.*

*mf*

*f*

*mf*

*f*

*mf*

*p*

*cresc.*

Andante affettuoso e molto espressivo

- Staff 2: Continues the melodic line with various fingerings (4, 2, 3, 4, 3, 2, 2, 4, 2).
- Staff 3: Includes a *tr* marking and a *resta* (rest) marking. Fingerings include 4, 3, 4, 2, 1, 0, 0, 3, 4, 2.
- Staff 4: Features a *tr* marking and a *V* marking. Includes a second ending bracket labeled "II". Fingerings include 4, 3, 2, 4, 3, 2, 4, 0.
- Staff 7: Includes a *tr* marking and a *V* marking. Fingerings include 3, 2, 4, 3, 2, 4, 1, 3.

Allegro con grazia

- Staff 2:** Continues the melodic line with slurs and fingerings (0, 3, 0).
- Staff 3:** Includes a *cresc.* (crescendo) marking. Features a four-fingered chord (4, 3) and other notes with fingerings (0, 0).
- Staff 7:** Continues with slurs and fingerings (0, 4, 0, 0, 4).
- Staff 8:** Ends with slurs and fingerings (4, 4, 2, 4).

# KLASSISCHE ALBUMS FÜR VIOLINE UND KLAVIER

Bei Bestellung genügt Angabe der Nummer (Edition Schott Band-Ausgabe).

## MOFFAT, A., Alte Meister für junge Spieler.

10 leichte klassische Stücke nach Original-Ausgaben bearbeitet.

S — 7579

Purcell, Air  
Gluck, Andante cantabile  
Rameau, La Villageoise  
Händel, Air  
Hasse, Zwei Tänze

Lully, Gavotte u. Musette  
Leclair, Sarabanda  
Bach, Zwei Menuette  
Tartini, Sarabanda  
Buononcini, Rondeau

## MOFFAT, A., Zwölf klassische Stücke

Heft I S — 2141 a

Festing, Sarabanda  
Putti, Intermedio  
Veracini, Largo  
Mossi, 2 Gavotten  
Lampe, Schwanengesang  
Händel, Aria u. Rondinella

Heft II S — 2141 b

Bach, Air  
Matteis, Sarabanda amorosa  
Birckenstock, Tambourin  
Corelli, Adagio  
Francoeur, Siciliano  
Boyce, Arioso

## MOFFAT, A., Album antique. 12 klassische Stücke

Heft I S — 2143 a

Dall'Abaco, Adagio  
Somis, Giga  
Bonporti, Invenzione  
Guillemain, Largo und  
Tambourino  
Geminiani, Largo  
Aubert, Corrente

Heft II S — 2143 b

Bonporti, Serenata  
Stamitz, Minuetto u. Trio  
Barbella, Schlummerlied  
Geminiani, Sarabanda  
und Allegro giocoso  
Veracini, Largo amorosa  
Telemann, Allegro rusticana

## HÄNDEL-ALBUM, 18 beliebte Stücke, bearbeitet von A. MOFFAT in 3 Heften S — 1670 a/c

Aus der Sammlung Silhouettenbände:

### KLASSISCHE LIEBLINGS-STÜCKE

Die bekanntesten und allgemein beliebtesten Stücke unserer Meister für Geübtere

S — 6450

Bach, Air (auf der G-Saite)  
Beethoven, Romanze op. 50  
Giordani, Caro mio ben  
Schubert Fr. (Dresden),  
L'Abeylle [Nr. 2]  
Chopin, Nocturne op. 9

Gossec, Gavotte  
Händel, Largo [Menuett]  
Boccherini, Berühmtes  
Mendelssohn, Andante  
aus dem Violinkon-  
zert op. 64

Rameau, La Tambourin  
Haydn, Serenade  
Gluck, Arie aus Orpheus  
Mozart, Larghetto aus dem  
Klarinetten-Quintett  
Schumann, Schlummerlied

### BURMESTER-PROGRAMME

Die beliebtesten, klassischen Repertoire-Stücke Willy Burmesters, die keine besonderen Anforderungen an das technische Vermögen des Spielers stellen.

S — 7125

Beethoven, Menuett  
Méhul, Gavotte  
Cramer, Walzer  
Mozart, Menuett  
Händel, Courante

Couperin, Soeur monique  
Gluck, Gavotte  
Dussek, Menuett  
Haydn, Menuett  
Hummel, Walzer

B. SCHOTT'S SÖHNE / MAINZ / LEIPZIG

VIOLINO  
SONATA

Jean Baptiste Senaillié (1687-1730)  
Arrangement von Alfred Moffat

PRELUDIO

Adagio

*p sostenuto* II

*cresc.*

*poco rit.*

*p*

*più f* *p*

*cresc.* *p* *f*

*cresc.* *poco rit.* *p*

# ALLEMANDA

Con spirito

- Staff 2:** Continues the melodic line with various articulations.
- Staff 4:** Continues with *mf* dynamics and includes breath marks (*V*).
- Staff 8:** Continues the melodic line with various articulations.

ADAGIO

# GIGA

Allegro vivamente

*mf*

*p*

*molto cresc.*

*f* *mf*

*f*

*mf*

*cresc.* *p*

*cresc.* *f*

VIOLINO

SONATA

**François Francoeur (1698-1787)**  
**Arrangement von Alfred Moffat**

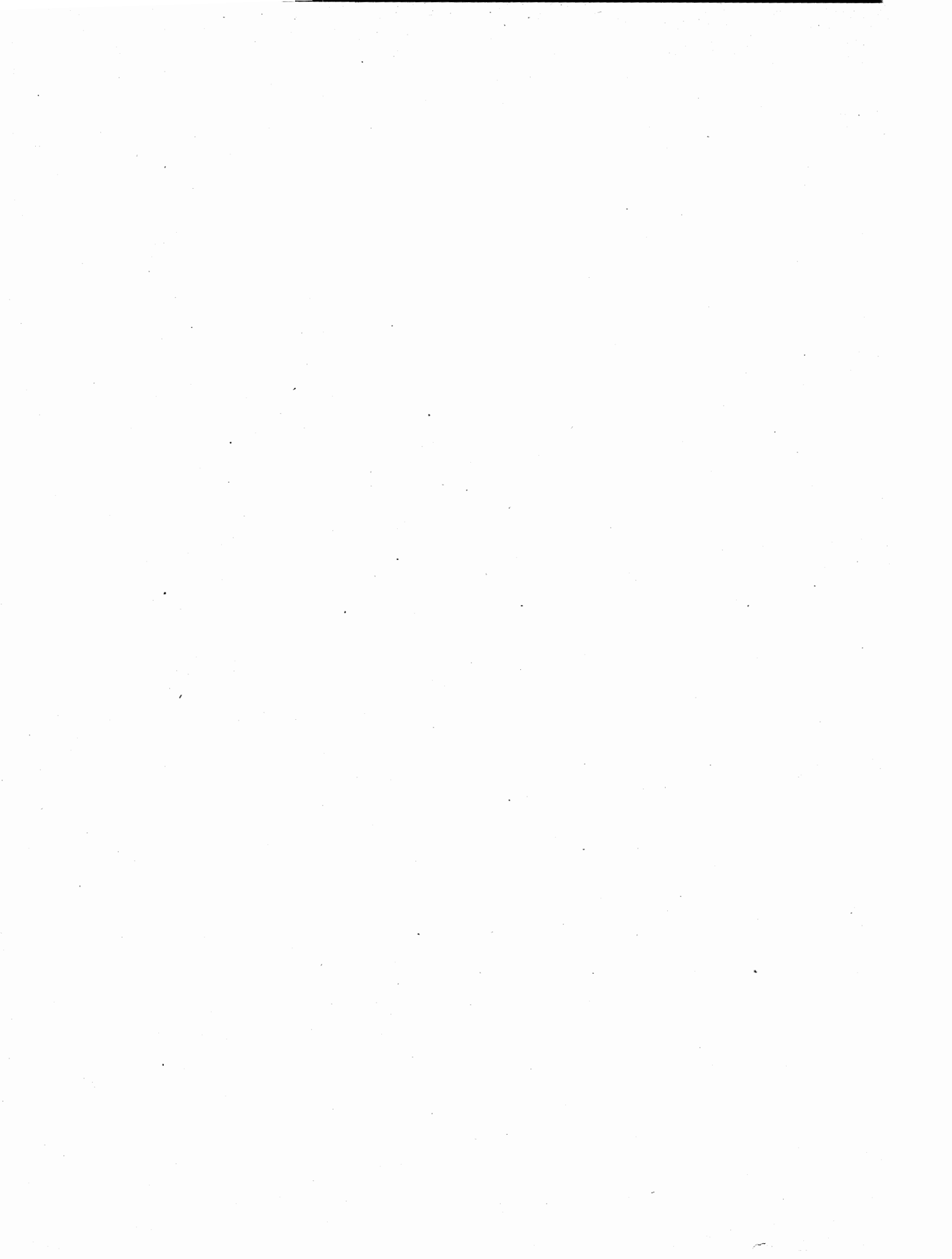

VIOLINO

SONATA

François Francoeur (1698-1787)  
Arrangement von Alfred Moffat

Adagio

ALLEMANDE  
Con spirito

*cresc.* **f**

0 3 2 2

**p** *cresc.*

**f**

**SARABANDE**  
**Largo espressivo**

**p** *tr* III *poco rit.*

*a tempo* **f** *tr* **p**

*pp* *tr* **p**

*piu f*

*ritard.*

1. 2.

RONDEAU en MUSETTE

- Staff 1: *f* (forte) and *p* (piano).
- Staff 2: *f* and *p*. Includes triplets and slurs.
- Staff 3: *f* and *p*. Includes triplets and trills (*tr*).
- Staff 4: *f* and *p*. Includes trills and a second ending marked *p* II.
- Staff 5: *mf* II (mezzo-forte second ending). Includes trills and a triplet.
- Staff 6: *V* 4 (fourth fingering). Includes slurs.
- Staff 7: *p* and *f*. Includes slurs and a fourth fingering.
- Staff 8: *mf*. Includes slurs and a zero fingering (*0*).
- Staff 9: *f*. Includes slurs and a zero fingering.
- Staff 10: *p*. Includes trills and a zero fingering.

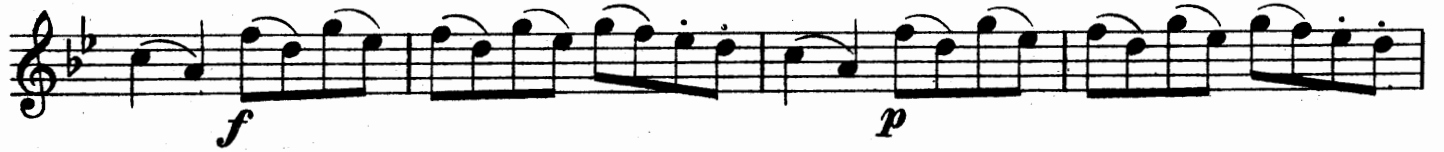

# Willy Burmester

## Alte Weisen

für

### Violine mit Klavierbegleitung

- |                                       |                                      |
|---------------------------------------|--------------------------------------|
| m 1. Händel, Sarabande                | m 19. Haydn, Menuet                  |
| m 2. Beethoven, Menuet (Es-dur)       | s 20. Händel, Courante               |
| m 3. Méhul, Gavotte                   | l 21. Gluck, Gavotte                 |
| m 4. Mozart, Menuet                   | l 22. Händel, Gigue                  |
| m 5. Beethoven, Contre-Tanz           | m 23. Haydn, Rondo                   |
| m 6. Dussek, Menuet                   | m 24. Beethoven, Menuet (F-dur)      |
| m 7. Haydn, Capriccio                 | l 25. Hummel, Walzer                 |
| s 8. Milandre, Menuetto               | l 26. Beethoven, Rondo               |
| l 9. Lully, Tanz                      | l 27. Dittersdorf, Anglaise          |
| m 10. Cramer, Walzer                  | l 28. „ „ Alter Tanz                 |
| l 11. Haydn, Menuet                   | l 29. Gluck, Andante                 |
| l 12. Mozart, Deutscher Tanz          | l 30. „ Gavotte                      |
| l 13. Französisches Lied (18. Jahrh.) | l 31. Haydn, Capriccietto            |
| m 14. Steibelt, Walzer                | l 32. „ Gavotte                      |
| l 15. Couperin, Soeur Monique         | l 33. Mozart, Deutscher Tanz (B-dur) |
| l 16. Bach, Gavotte                   | l 34. Rameau, Rigaudon               |
| m 17. Beethoven, Menuet (Es-dur)      | l 35. „ Gavotte                      |
| l 18. Hummel, Deutscher Tanz          |                                      |

## Burmester-Album

jeder Band n. M. 3.—

Bd. I (No. 1, 2, 3, 6, 9, 14) — Bd. II (No. 4, 5, 7, 8, 10, 13.)  
III (No. 11, 16, 17, 18, 20, 23) — IV (No. 12, 15, 19, 21, 22, 25.)

## Konzert-Bearbeitungen

- m Schumann, Warum!
- m Schubert, Moment musical No. 3
- s Schumann, Abendlied
- m Mendelssohn, Capriccietto
- m „Särba“: Rumänischer National-Tanz

s l = sehr leicht (Stufe 1 a b) l = leicht (Stufe 2) m = mittelschwer (Stufe 3—4)  
s = schwer (Stufe 5) s s = sehr schwer (Stufe 6).

B. SCHOTT'S SÖHNE, MAINZ, LEIPZIG

(441) — LONDON — PARIS — BRÜSSEL.

66 124 M R 32 1