

# SONATA

Largo

Johann Friedrich Fasch

4

7

9

12

15

18

22

26

## Allegro

7

12

18

24

29

35

41

47

50

55

59

Grave  
Viol.

9

15

24

34

41

Allegro

7

13

19

25

31

\*) \*\*)

37

45

51

59

65

73

79

85

90

98

104

110

Flauto dolce

# SONATA

Johann Friedrich Fasch

Largo

Allegro

Ob.

20

24

27

33

40

48

53

58

Grave

11

18

25

34

40

**Allegro**

ob.

7

12

19

25

32

40

46

52

\*)

58 Viol.

63

69

75

82

87

92

97

102

107

113

Violino

# SONATA

**Largo**  
Blockfl.

Johann Friedrich Fasch

6

10

14

17

21

25

**Allegro**

Blockfl.

8

14

20

25

29

38

44

50

54

58

Grave

8

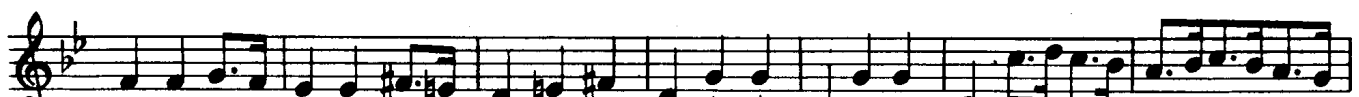

15

23

32

39

\*) .. \*\*) ..

Allegro

6

10

16

21

27

32

38

43

48

53

58

64

69

76

81

85

92

98

104

109

115

Basso continuo

(Violoncello)

# SONATA

Johann Friedrich Fasch

Largo

Allegro

Basso continuo

Grave

(simile)

8

16

25

32

40

Allegro

8

18

24

31

41

48

55

62

76

83

97

105

112
