

SECOND LIVRE  
*DE*  
SONATES

POUR LE VIOLON ET POUR LA FLUTE  
TRAVERSIERE AVEC LA BASSE CONTINUE.

*Composées*  
PAR M.<sup>R</sup> LECLAIR LAINÉ.

*Dédiées*  
A MONSIEUR BONNIER  
DE LA MOSSON.

Marechal general des logis des Camps & Armées du Roi,  
Tresorier general des Etat de la Province du Languedoc.

*Gravées par M.<sup>lle</sup> Louise Roussel.*  
*Le prix est de 15<sup>ll</sup> en blanc.*

SEVERIN & LAFITTE,

L'AUTEUR, rue S.<sup>t</sup> Benoist du côté de l'Abcis, Faubourg S.<sup>t</sup> Germain.  
Chez Le S.<sup>t</sup> BOIVIN Marchand Rue S.<sup>t</sup> Honoré à la Règle Dor.  
Le S.<sup>t</sup> LECLERC Marchand Rue du Roule à la Croix Dor.

*Avec Privilège du Roi.*

# Jean Marie Leclair

(1697-1764)

## Sonatas for Violin Opus 2

### Volume 1 (1 - 4)

#### Sonata No 1 in E Minor

Adagio

6  
4

7  
5

6  
5

#4

7

6  
5

#4

7

6  
5

P 2 Violin  
P 1 Cembalo  
P 1 Cello

#### Sonata No 2 in F Major

Adagio

6

7

6

7

6

4

#4

6

7

6

6

5

P 6 Violin  
P 16 Cembalo  
P 7 Cello

#### Sonata No 3 in C Major

Adagio

6

6

3

6

6

5

9

8

7

4

3

6

3

P 12 Violin  
P 32 Cembalo  
P 10 Cello

#### Sonata No 4 in A Major

Adagio

6

5

6

7

7

#4

6

7

#6

P 16 Violin  
P 44 Cembalo  
P 14 Cello

# Sonata I

1

*Cette Sonate peüt ce joüer sur la flûte Allemande*

Jean Marie Leclair

Adagio

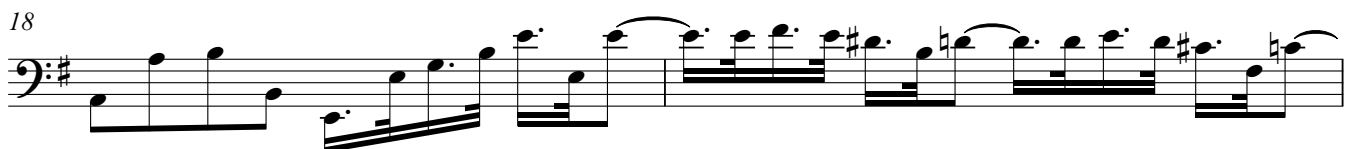
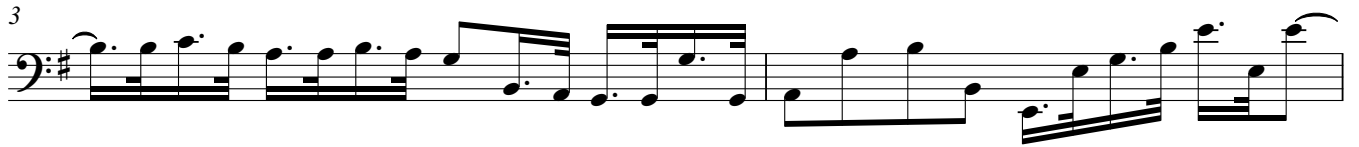

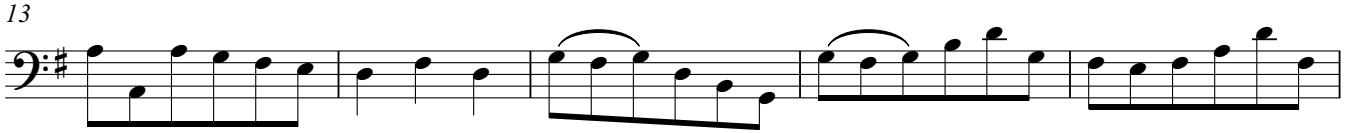
**Allegro ma poco**

64

70

76

82

87

**Sarabanda**  
**Largo**

7

13

18

25

32

## Allegro

## Altro

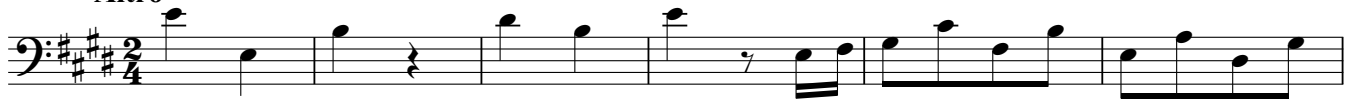

7

13

18

24

31

37

44

48

# Sonata II

Jean Marie Leclair

## Adagio

*Piano*

## Allegro ma poco

## Adagio

*Piano*

8

*f* *p* *p*

## Allegro ma non troppo

10

17

25

36

4 Tasto Solo

51

3

63

73

83

93

# Sonata III

Jean Marie Leclair

**Adagio**

*Cette Sonate peüt ce joüer sur la flûte Allemande*

**Allegro**

19

22

26

31

36

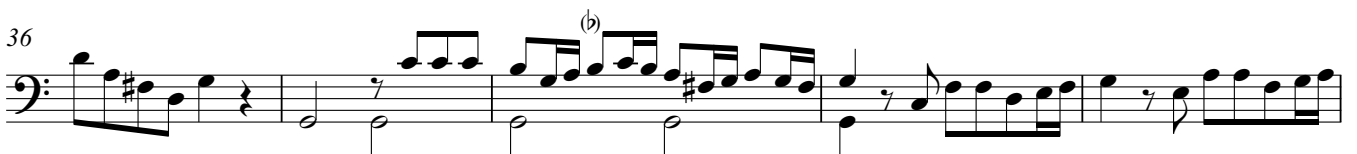

41

44

### Largo

### Giga Allegro ma poco

15

18

21

24

27

30

33

36

38 1.

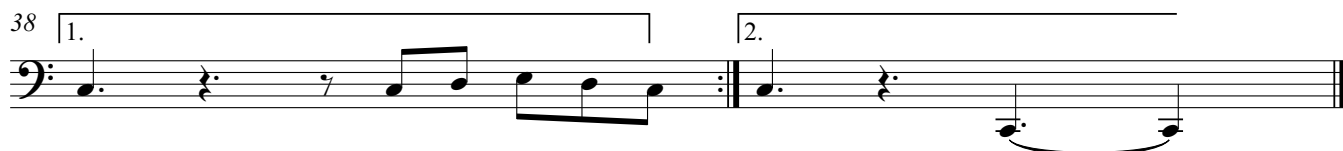

2.

# Sonata IV

Jean Marie Leclair

## Adagio

## Allegro ma non troppo

*Piano*

*Forte*

Aria  
Gratoso

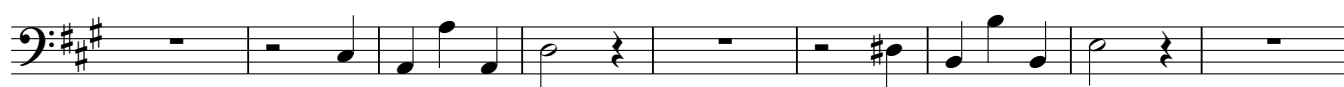
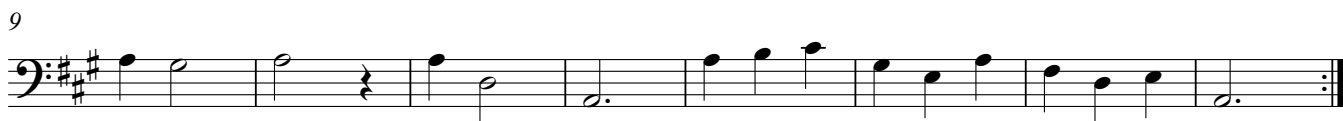

Allegro assai

