

**Johann Friedrich Fasch**

**Suite d-moll**

**(FaWV K: d 6)**

**2 Oboi e Fagotto**

**2 Violini, Viola,**

**Violoncello e Violone**

**Cembalo**

**herausgegeben**

**VON**

**Werner Jaksch**

# Suite d-moll

(FaWV K: d 6)

Johann Friedrich Fasch

## Ouverture

6 *tr*

12  $\S$

19 *p*

26 *f*

33

40 *p*

47 *f*

53 *p* *f*

60

67 *p*

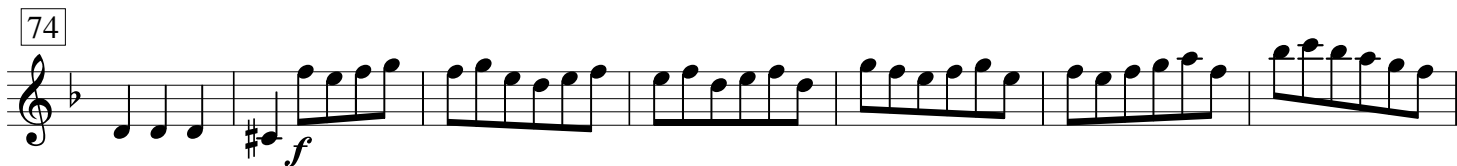
74 

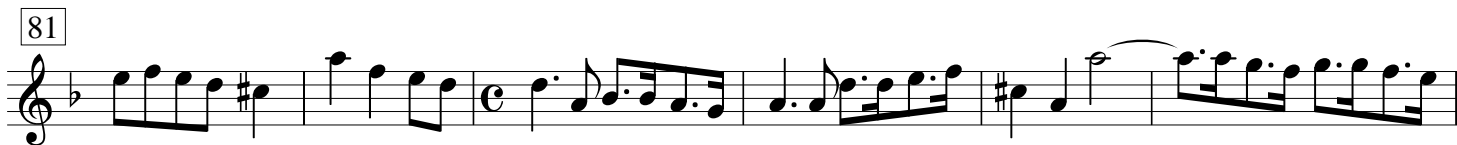
81 

87 

### Aria 1

15 

22 

29 

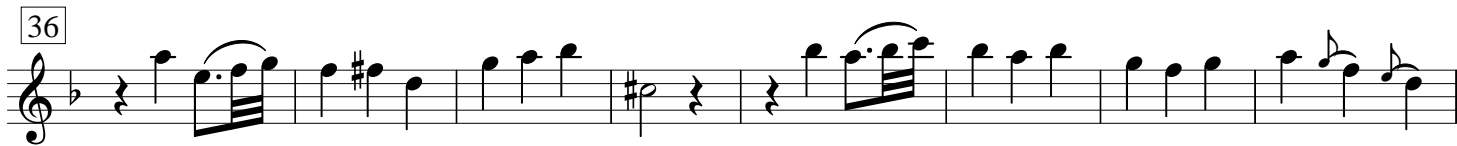
36 

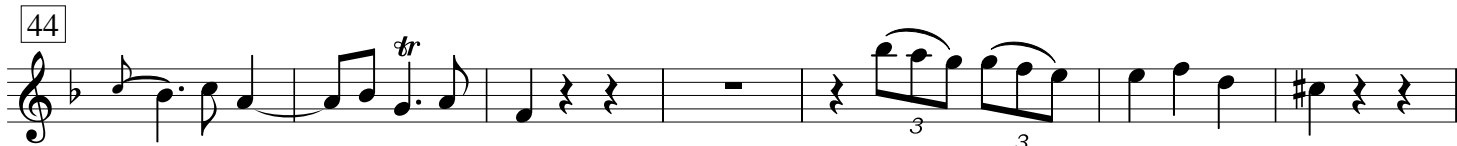
44 

51 

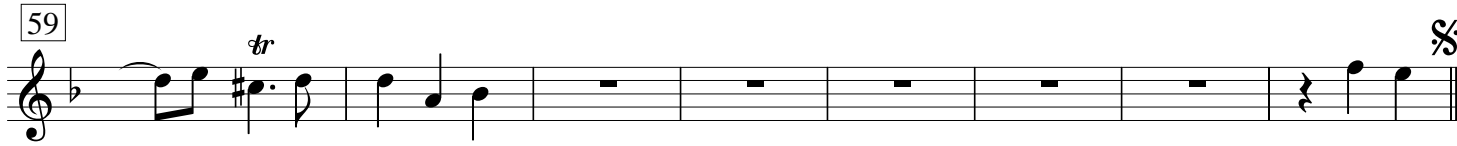
59 

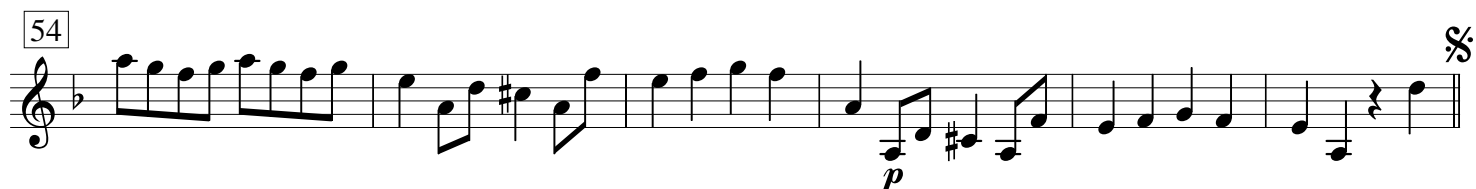
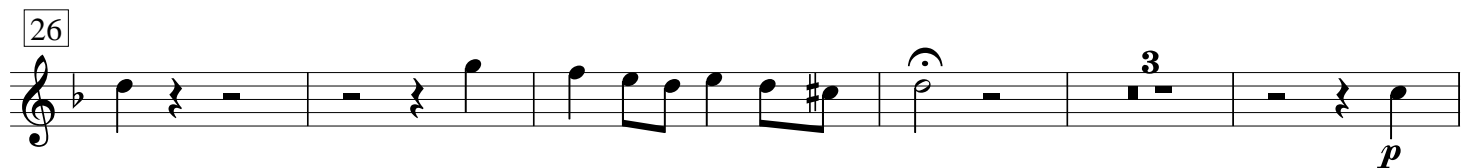
**Bourée** §

# Menuet

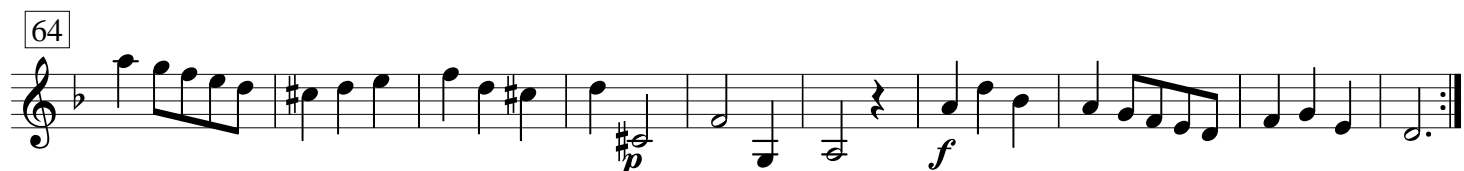
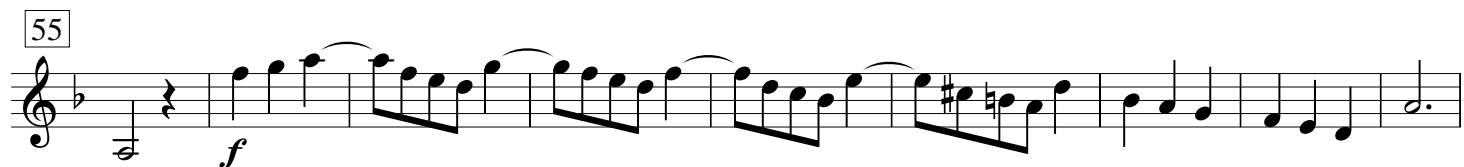
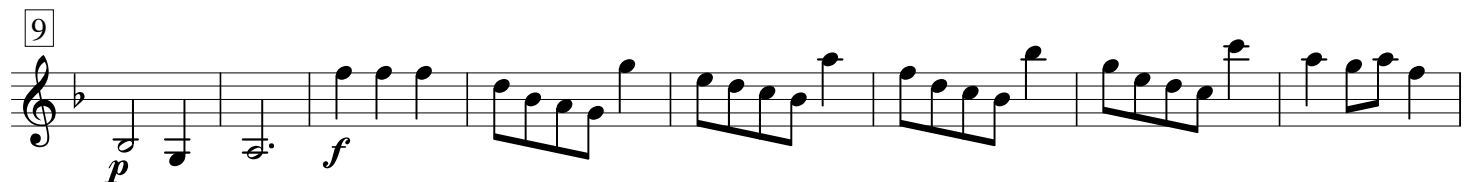

# Aria *Largo*

5

11

14

18

23

26

29

33

37

41

44

*p* *f* *f* *tr* *f* *tr* *f* *tr* *f* *tr* *f*

# Aria *un poco Allegro*

12

21

30

37

46

56

64

72

82

91

100

108

117

125

136

145

153

160

172

182

190