

JOHN BLOW

VENUS AND ADONIS

A MASQUE

Edited by G. E. P. Arkwright
Parts prepared by Bart Dunn

VIOLIN I

Overture

Maestoso

Piu vivace

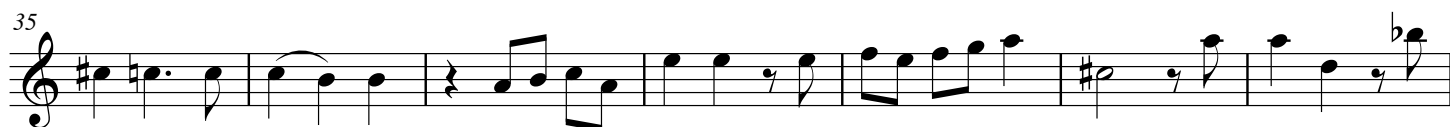

42

50

57

Tempo primo

64

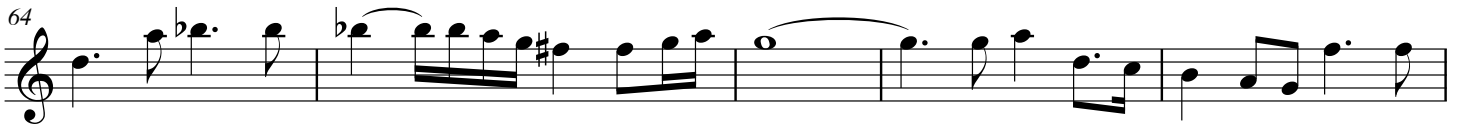

69

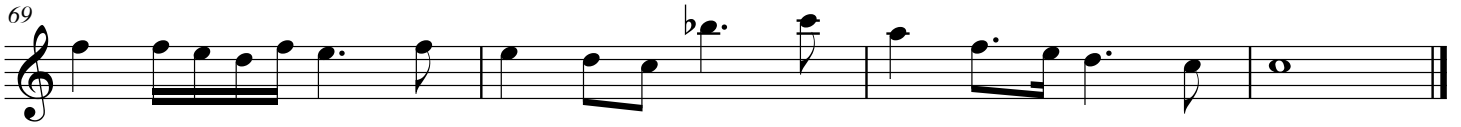

Prologue

Cupid's Entry

Fast

End of the Prologue

Act I

Act Tune

A Slow Fast

B Hunter's Music

Fast

C Slow Fast **D**

E Slow

Fast

F

G

Entry: A Dance By A Huntsman

This page is left blank to alleviate page turns

Act II Tune

Act II

A The Cupid's Lesson

B

Slow

C A Dance of Cupids. (Twice over.)

D Slow

E Chorus of the Graces

F The Grace's Dance, (Twice over.)

G Gavatt
Fast

H Sarabrand for the Graces
Slow

I A Ground

End of the Second Act

Act III

Act Tune
Slow

