Sonate.

Allegro moderato, ma risoluto. M.M. ♩ = 126.

J. N. Hummel, Op. 106.

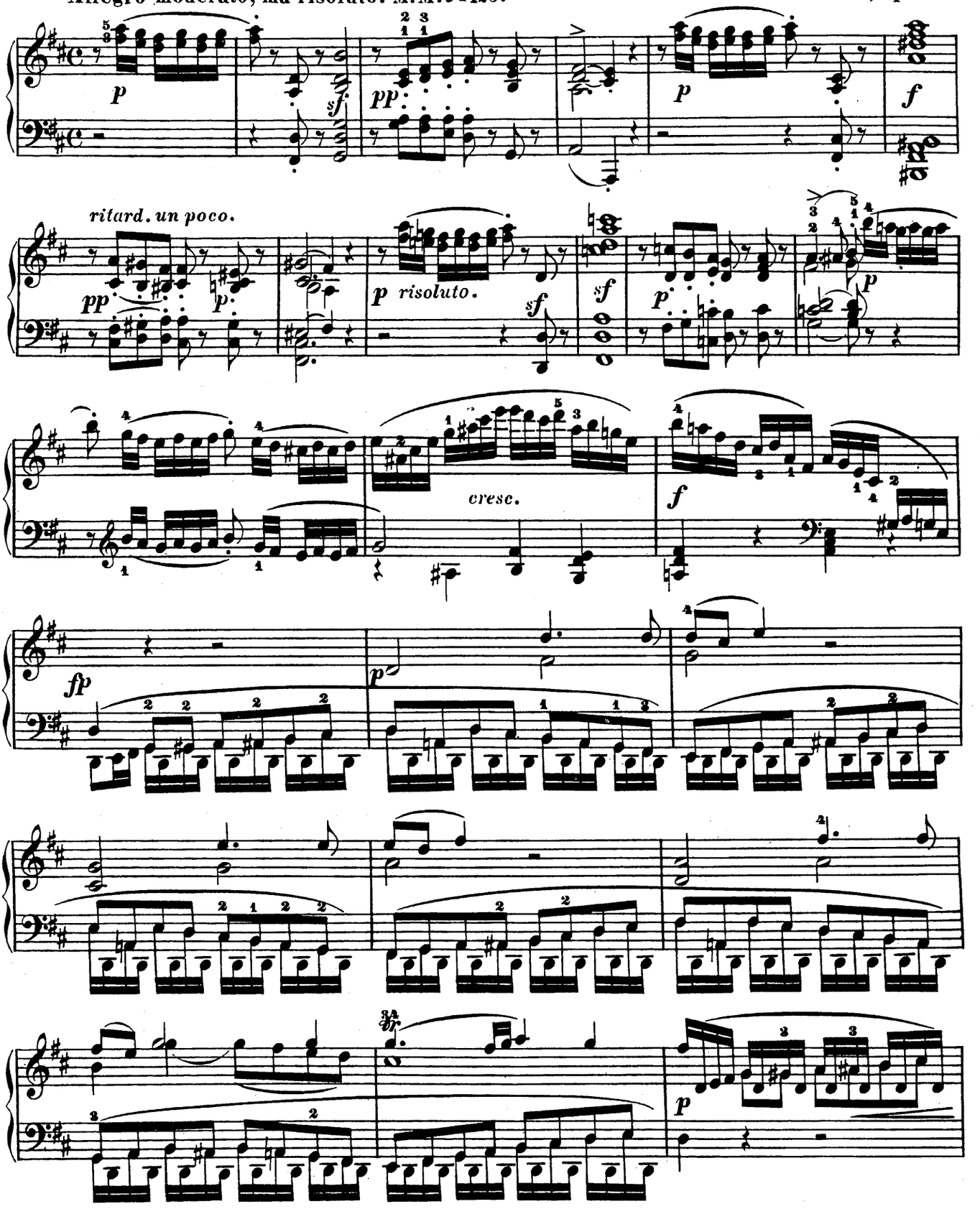

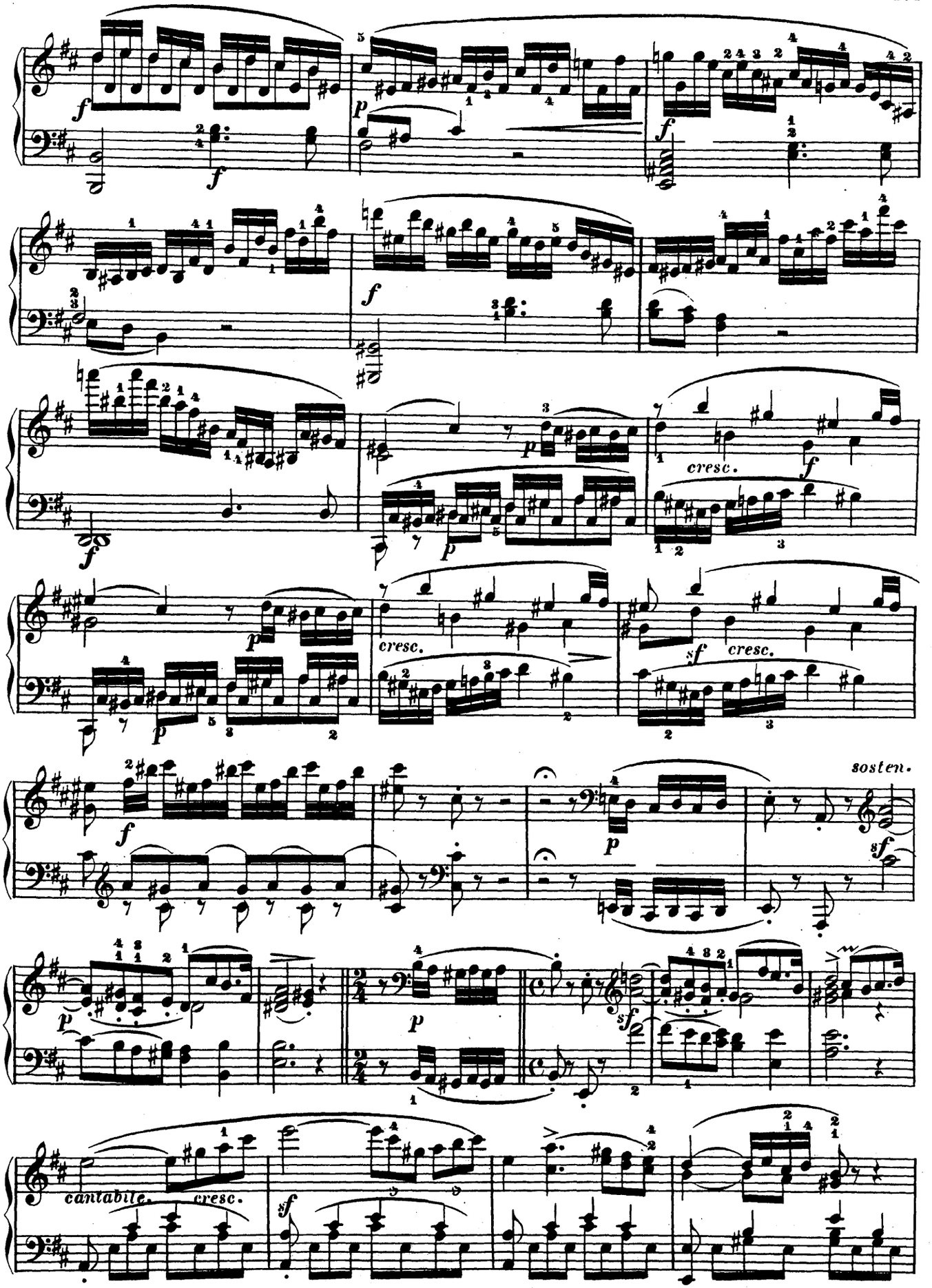
cresc.
cresc.
sf cresc.
sosten.
cantabile. cresc.

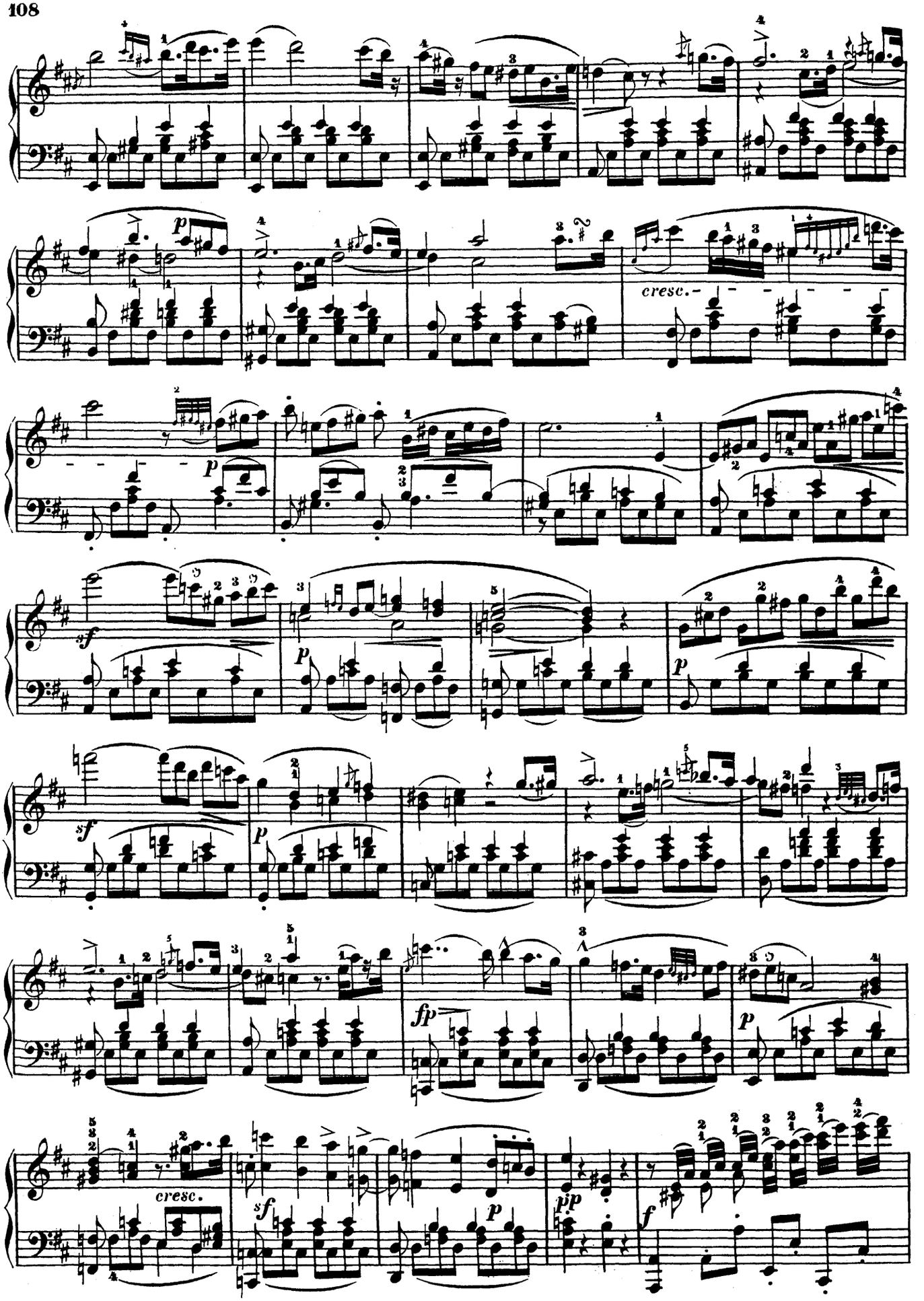
p
cresc.
p
sf
p
p
sf
p
p
fp
p
cresc.
sf
p
pp
f

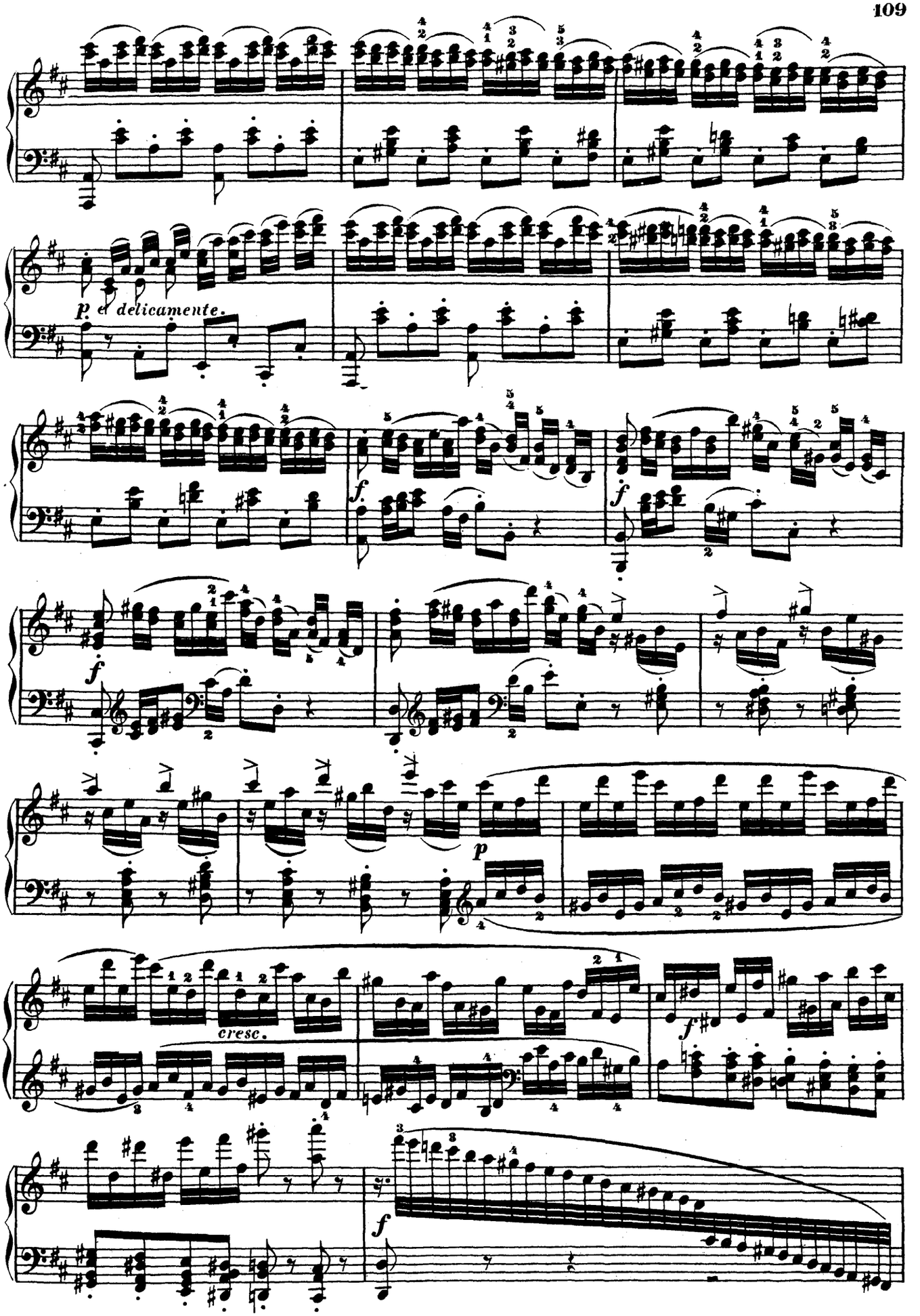
p. e delicamente.
f.
f
f
p
cresc.
f
f

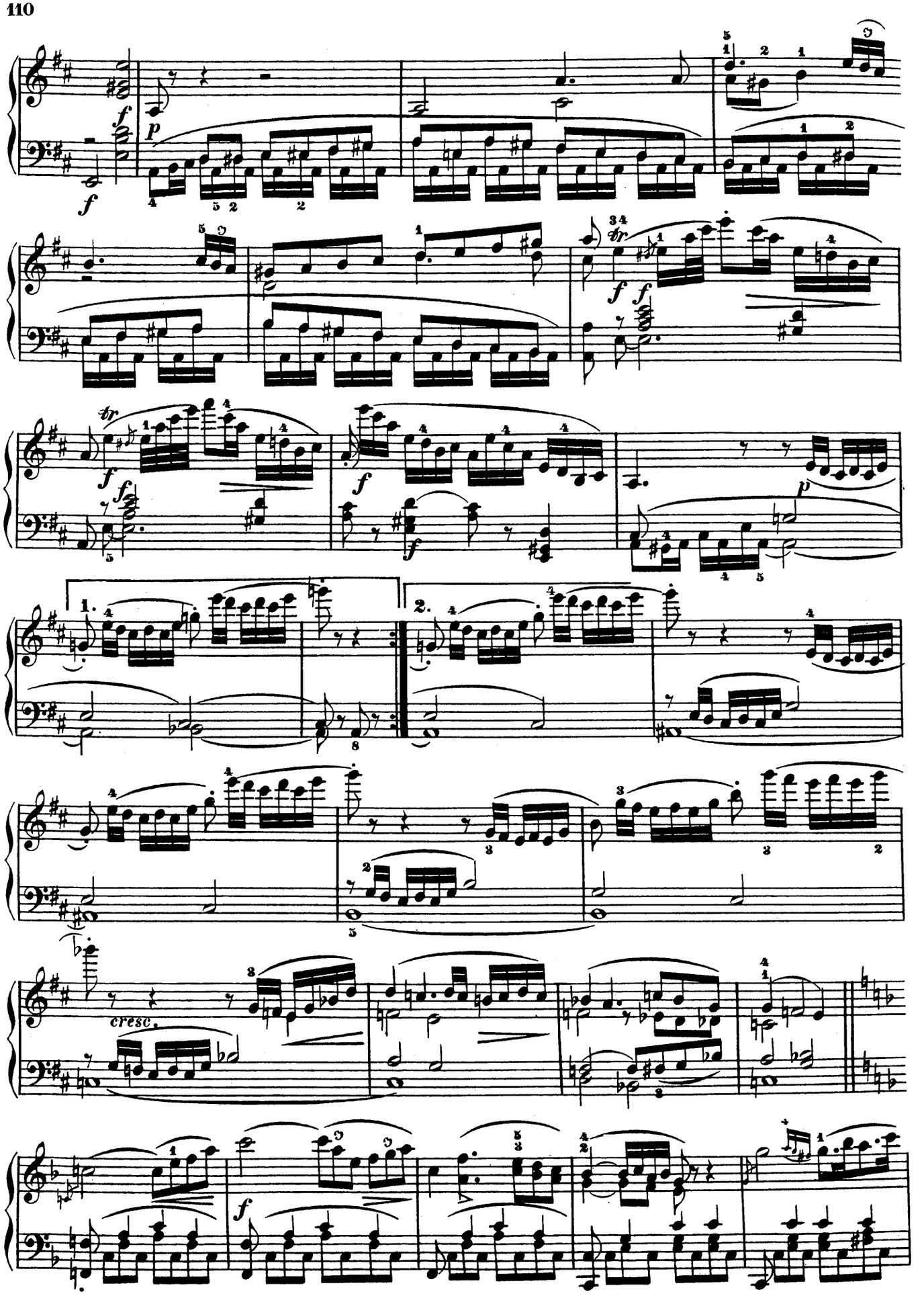
cresc.

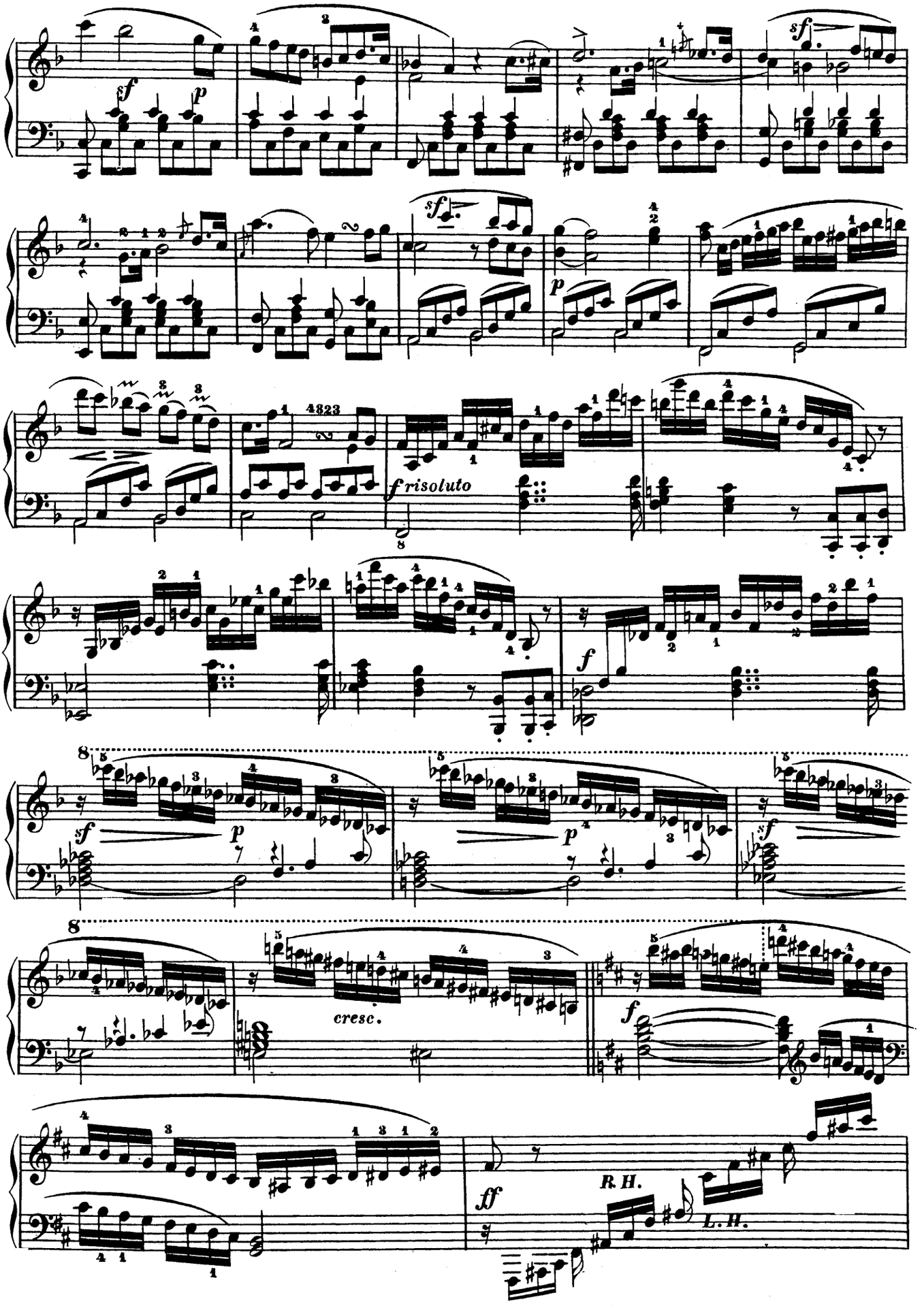
sf
p
sf
sf
p
4823
f risoluto
f
8
sf
p
p
sf
8
cresc.
f
ff
R. H.
L. H.

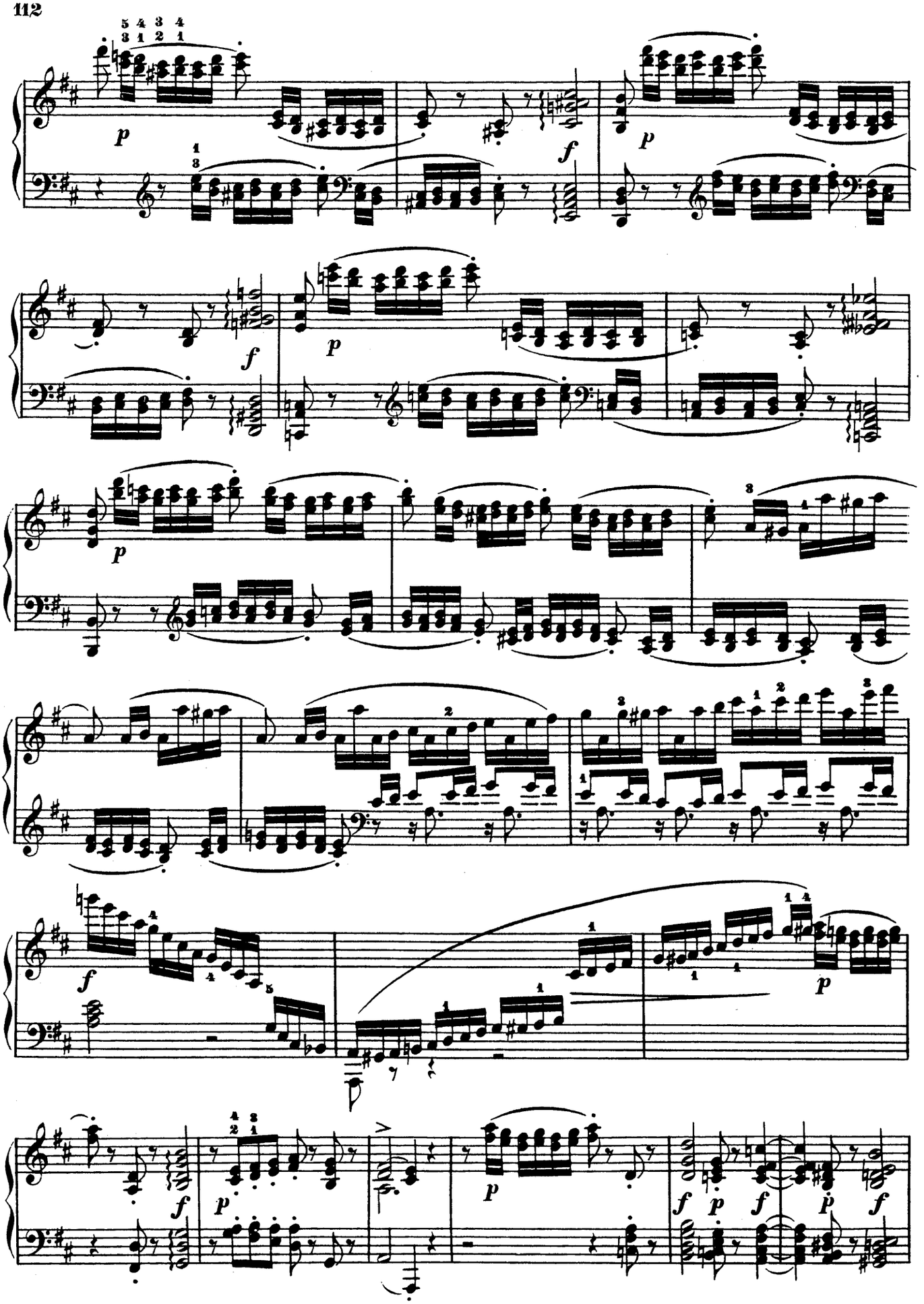

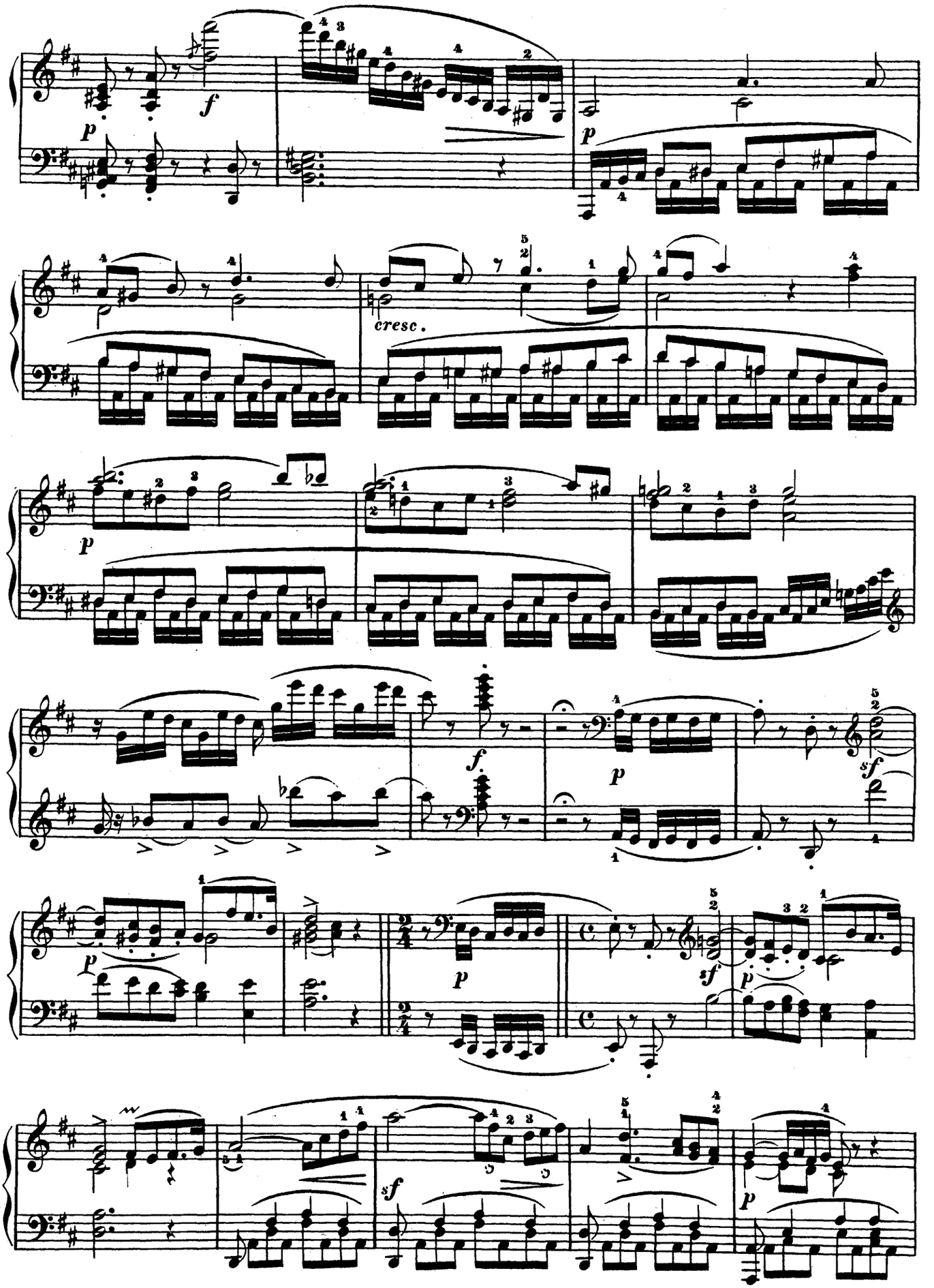
cresc.

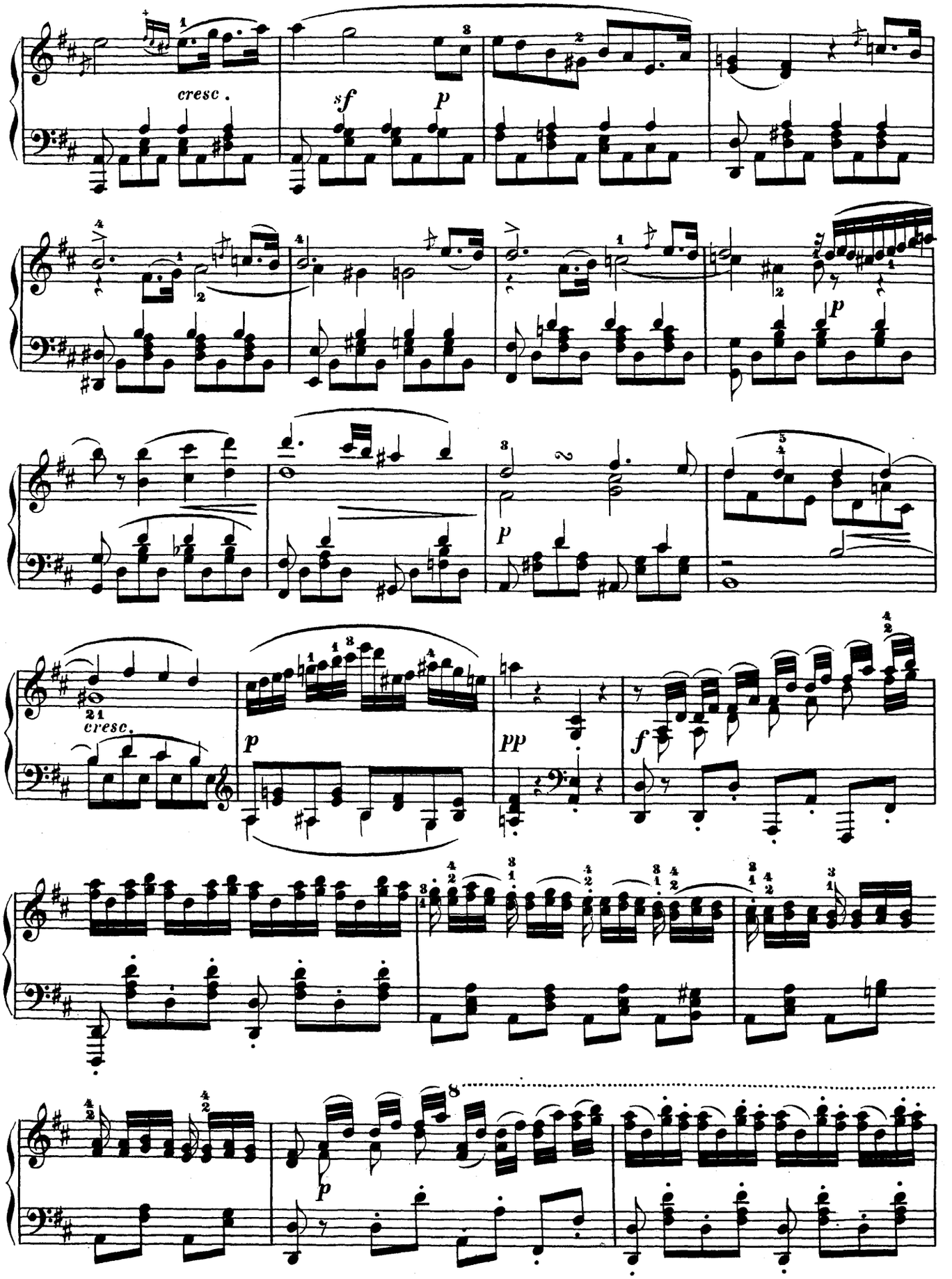
cresc.
sf
p
p
cresc.
p
pp
f
p

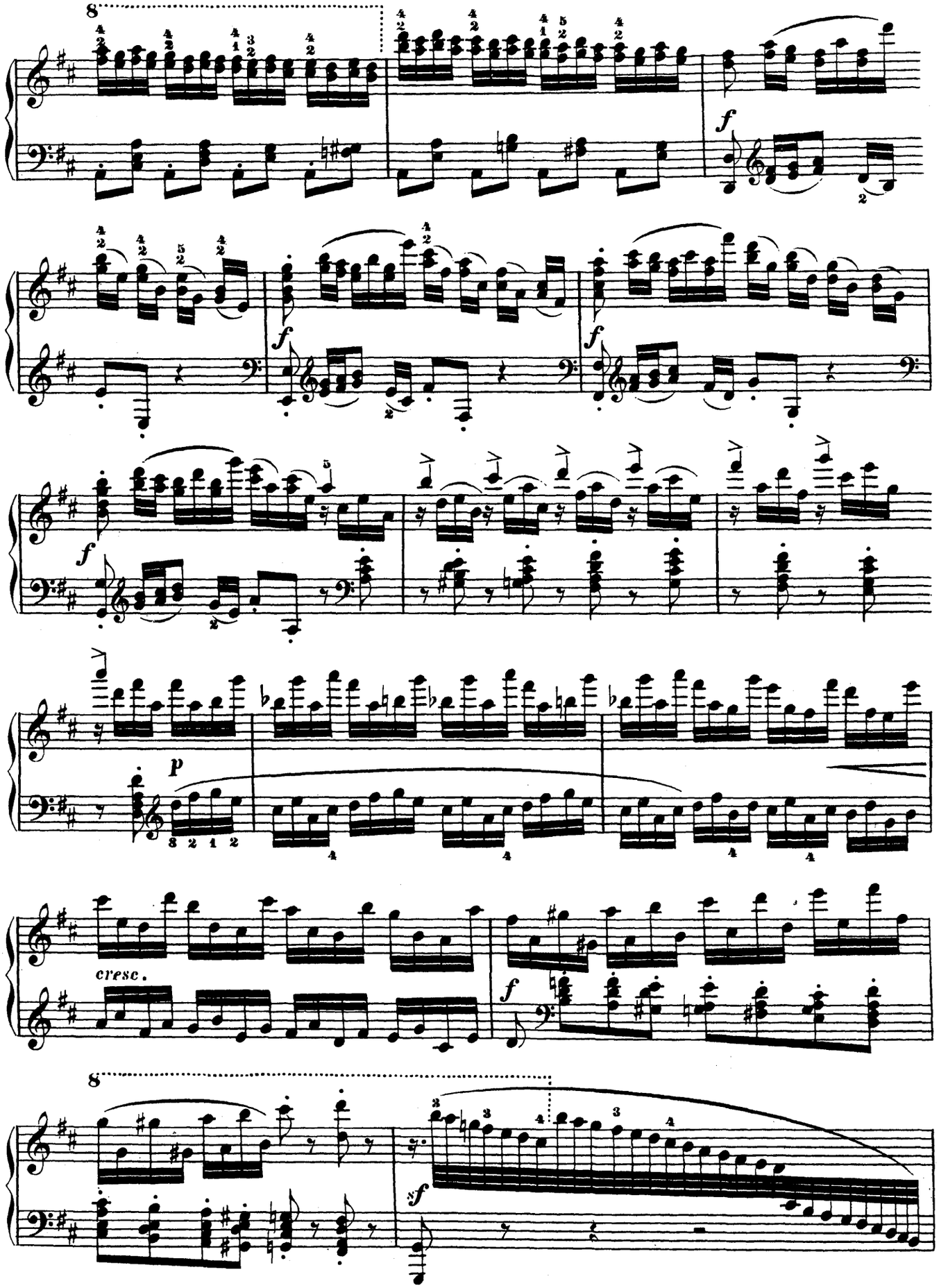
8
f
f
f
f
p
cresc.
f
8
sf

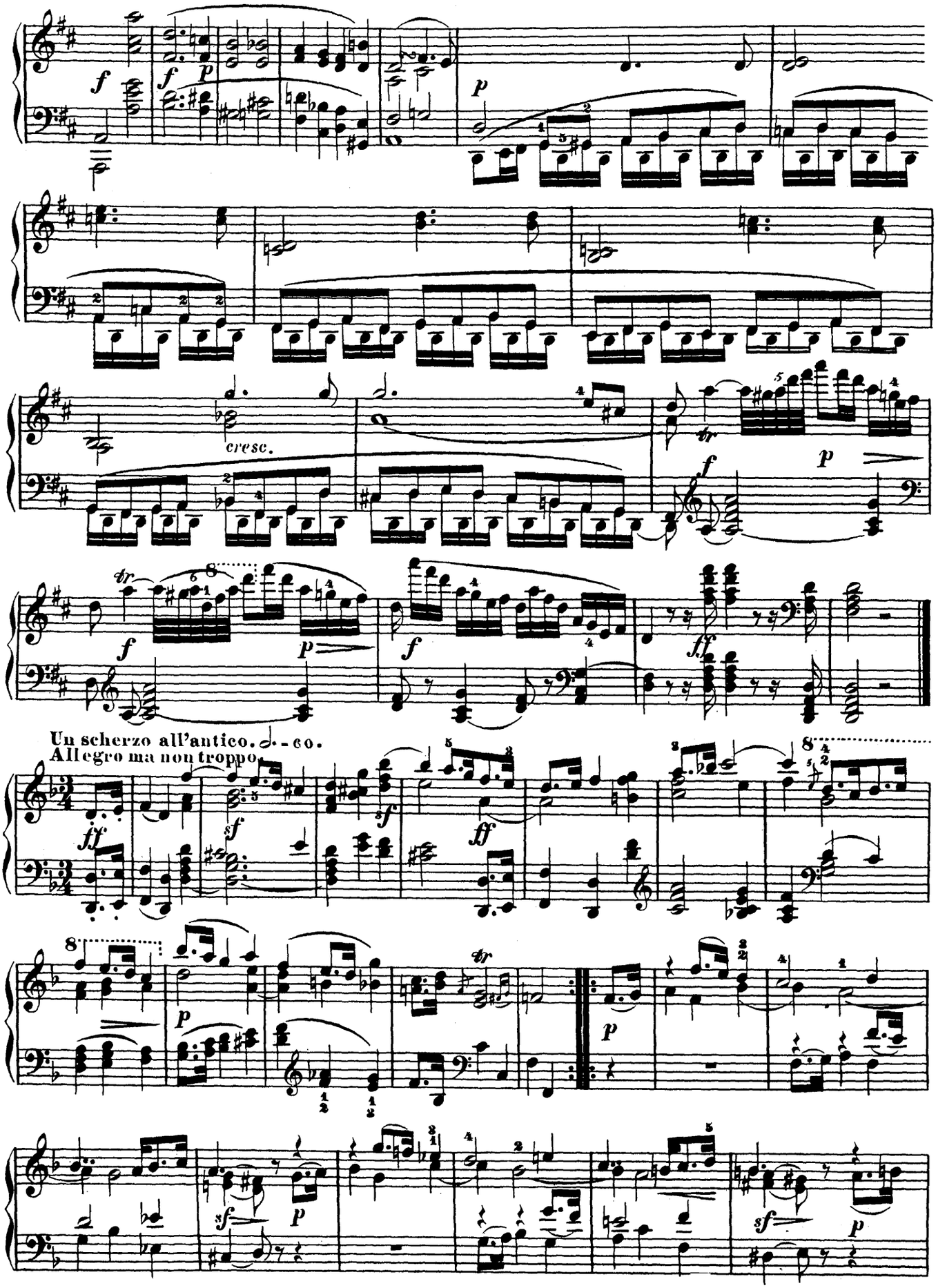
cresc.
Un scherzo all'antico.
Allegro ma non troppo.

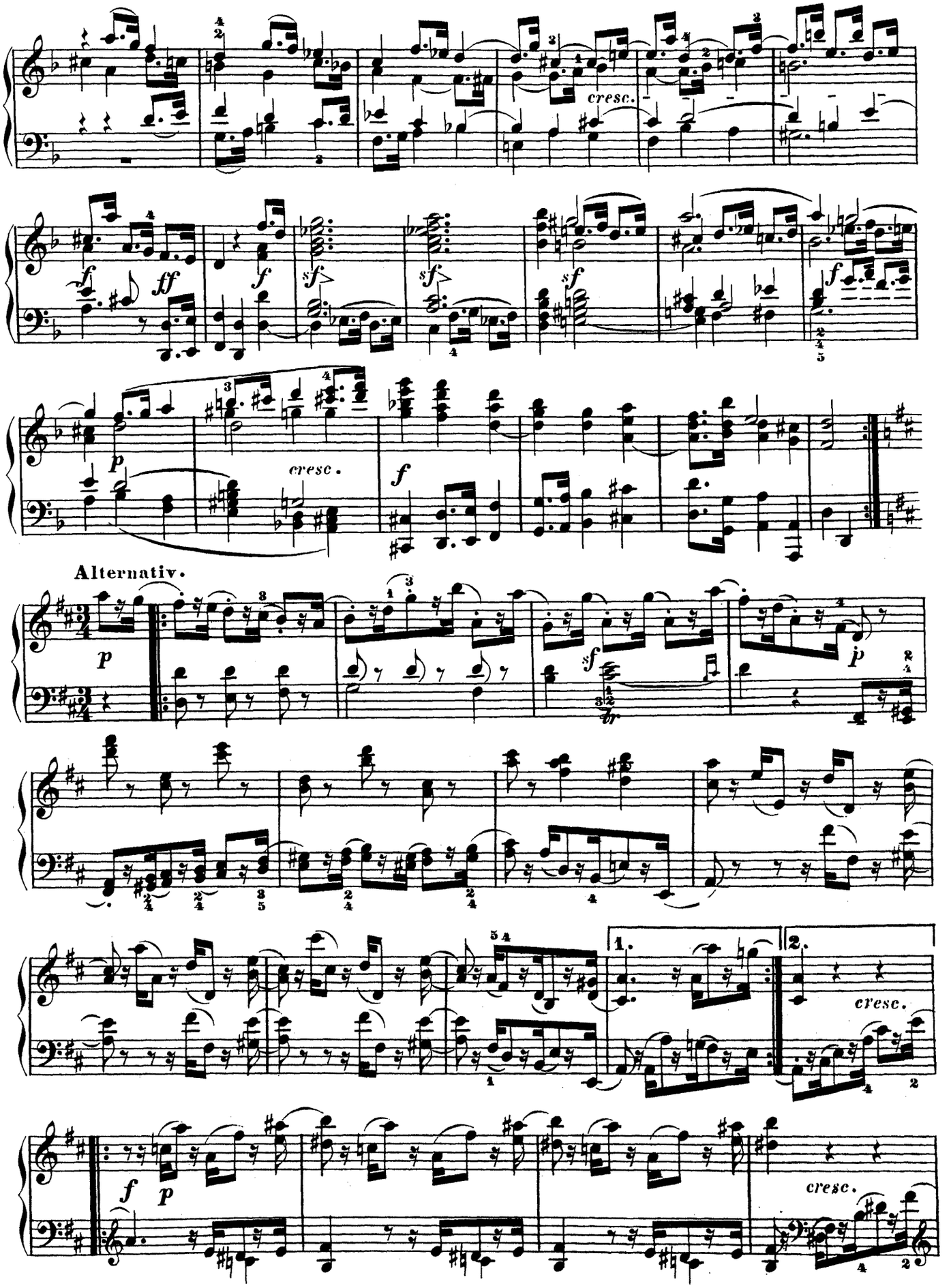
cresc.
cresc.
Alternativ.
cresc.
cresc.

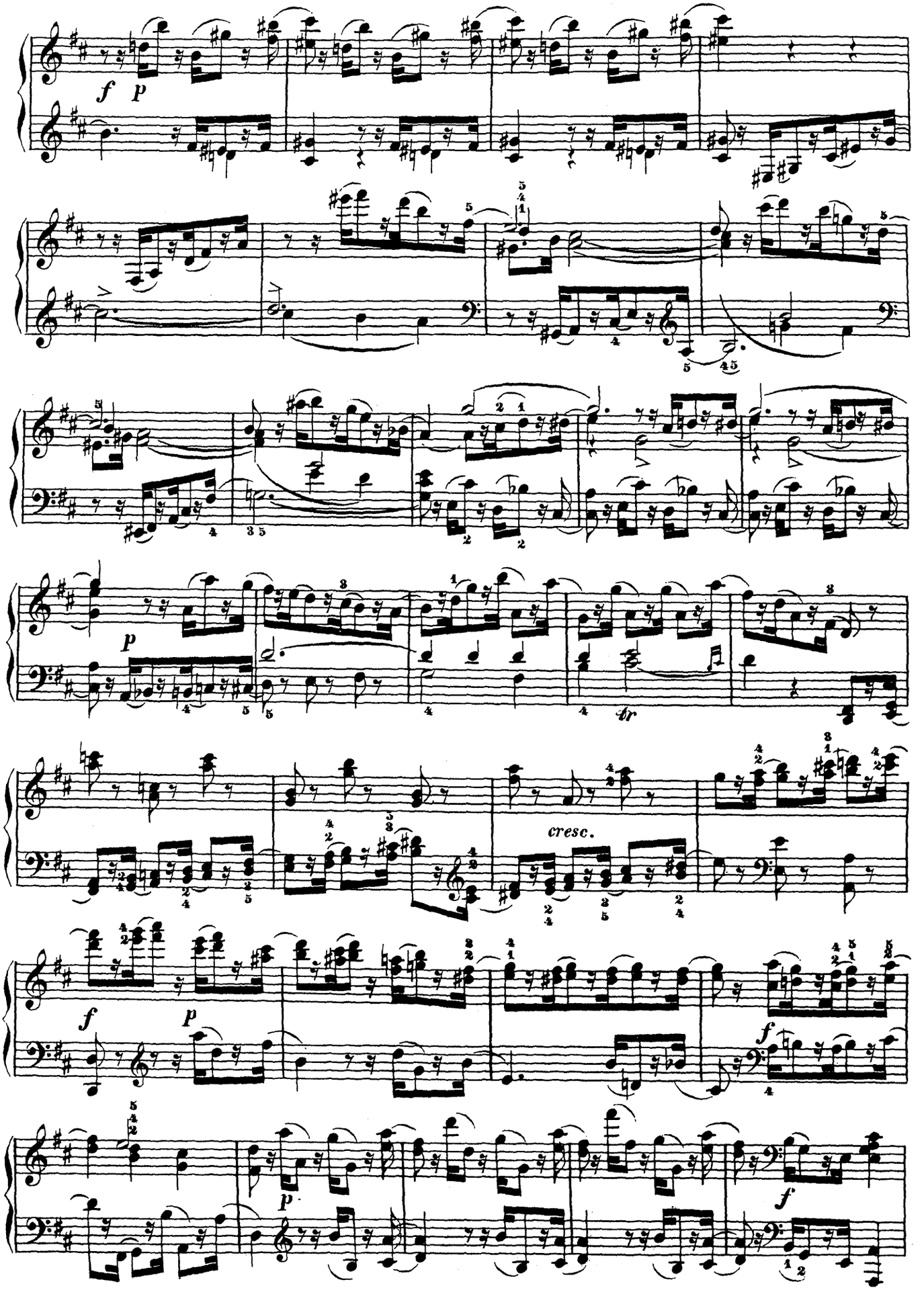
f p
p
cresc.
f p
f
p
f

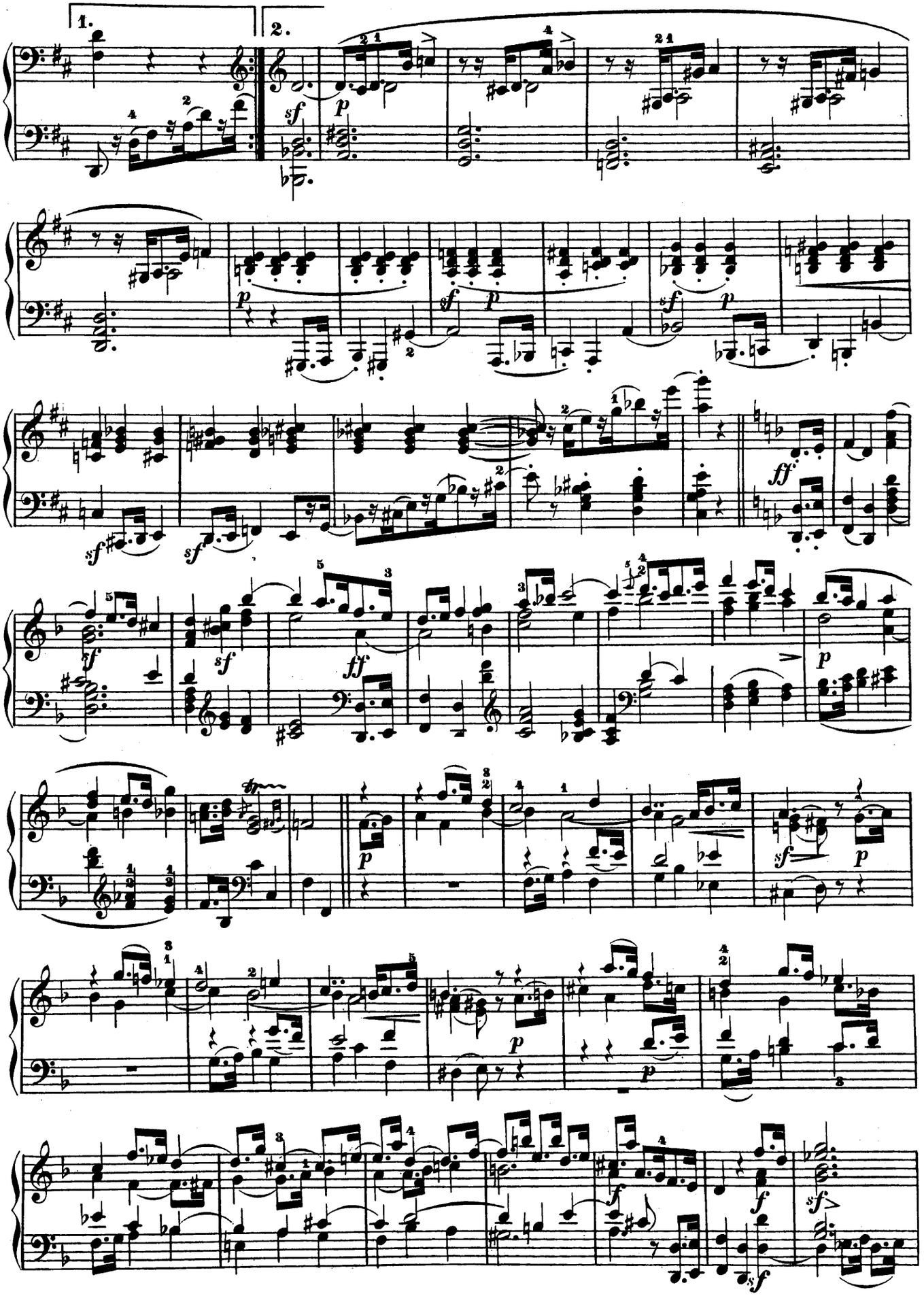
1.
2.
sf
p
sf
p
sf
p
sf
p
sf
sf
ff
sf
ff
p
p
sf
p
p
p
f
f
sf

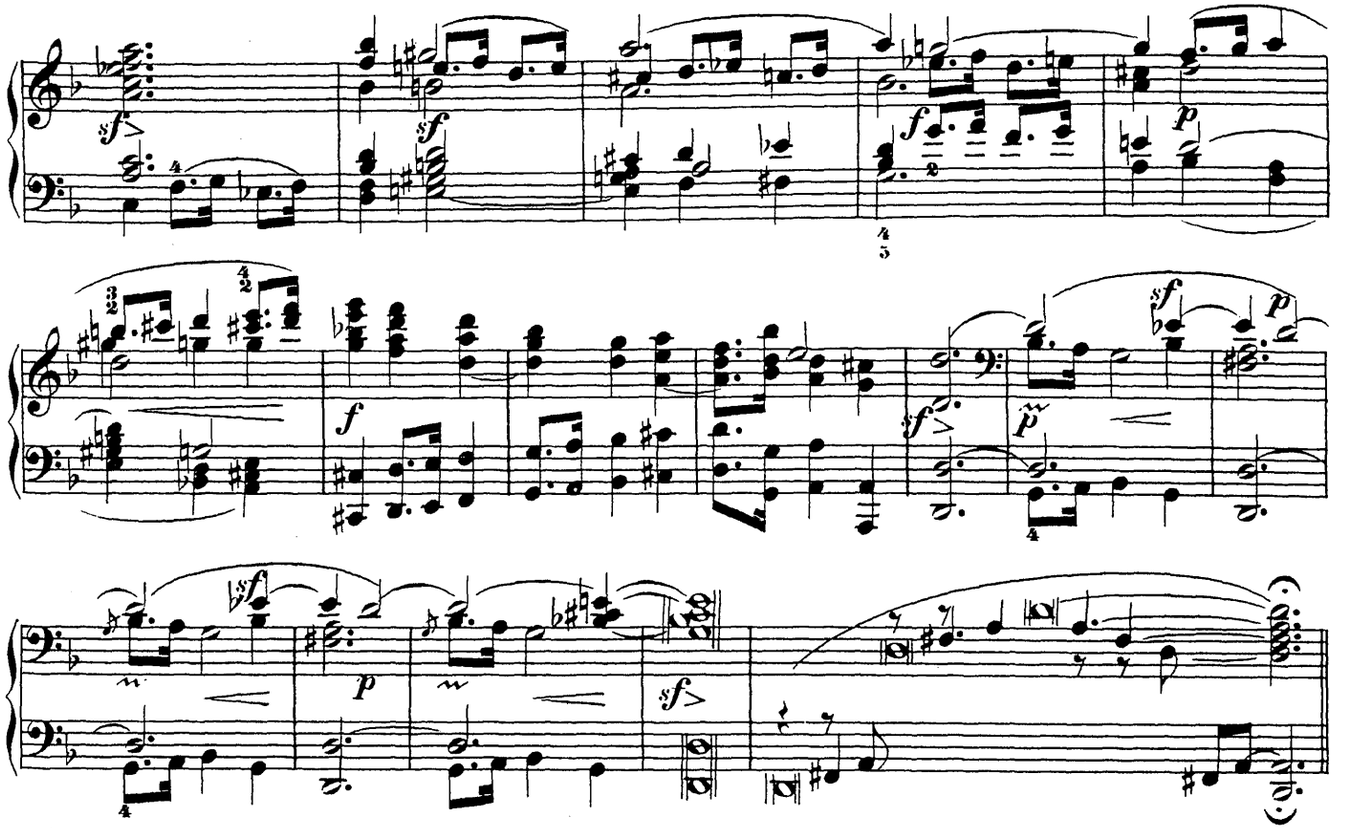

Larghetto a capriccio. ♩=56

Cantabile ed espressivo.

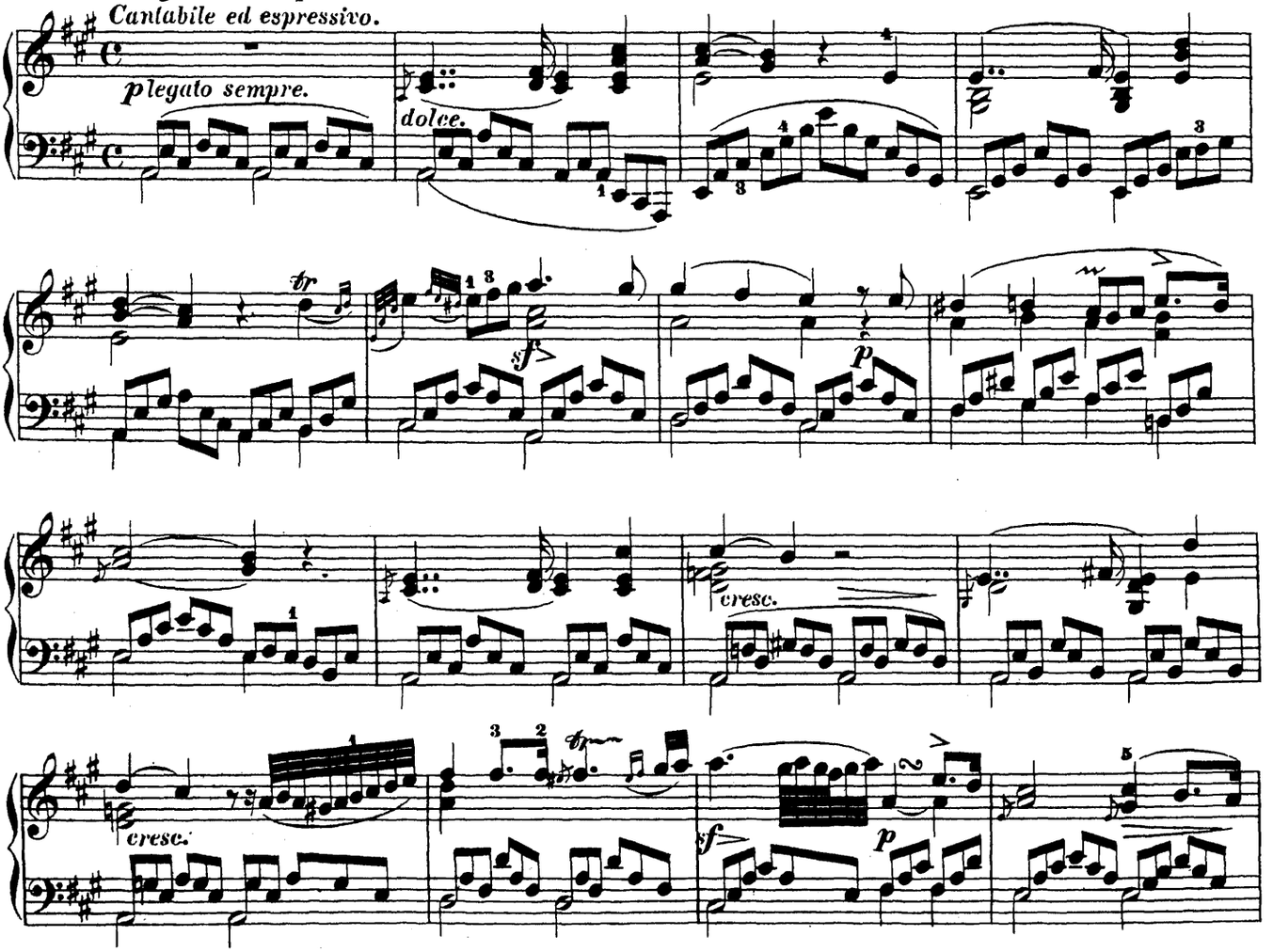

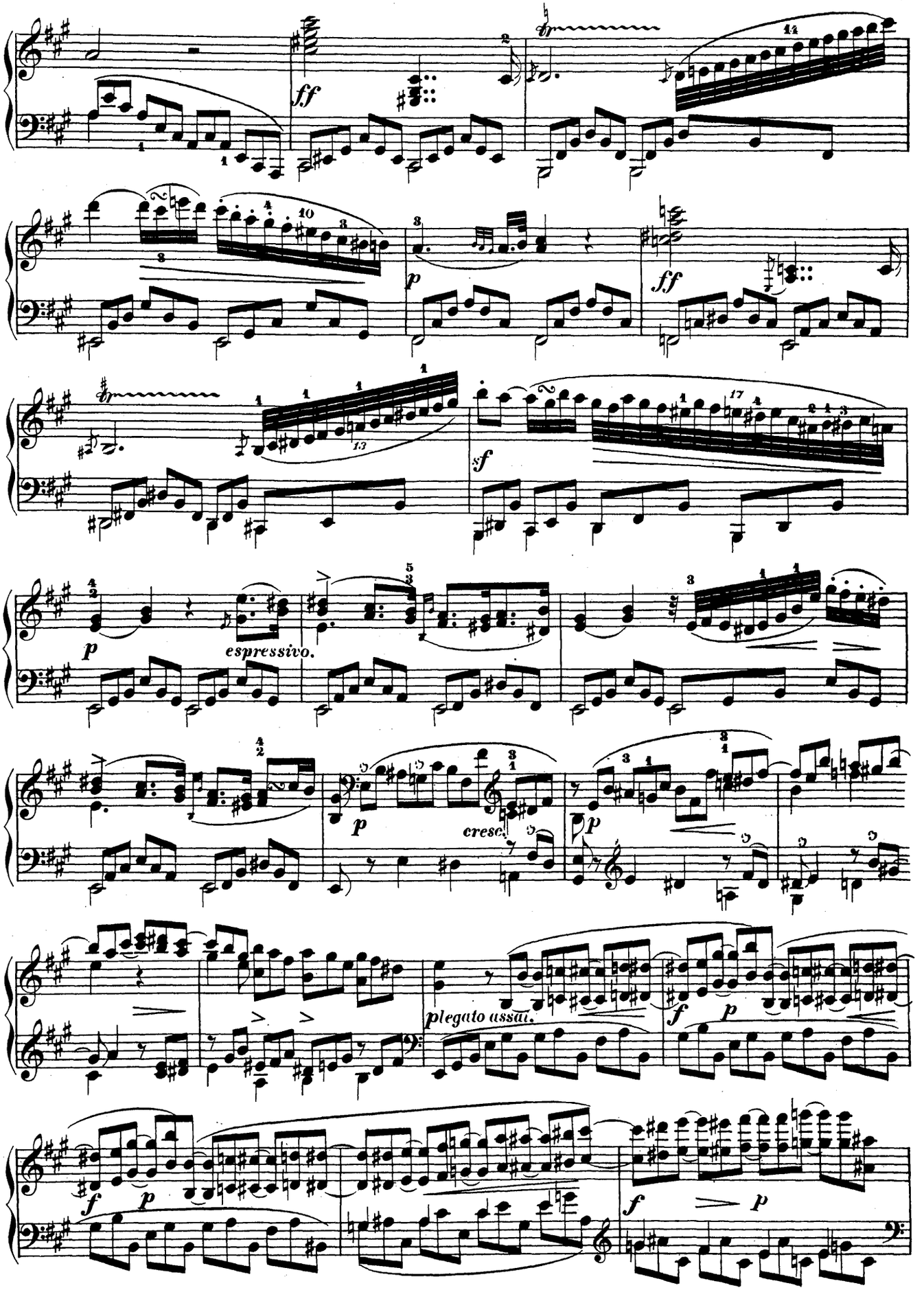
ff
p
ff
sf
p
espressivo.
p
cresc.
p
plegato assai.
f
p
f
p
f
p

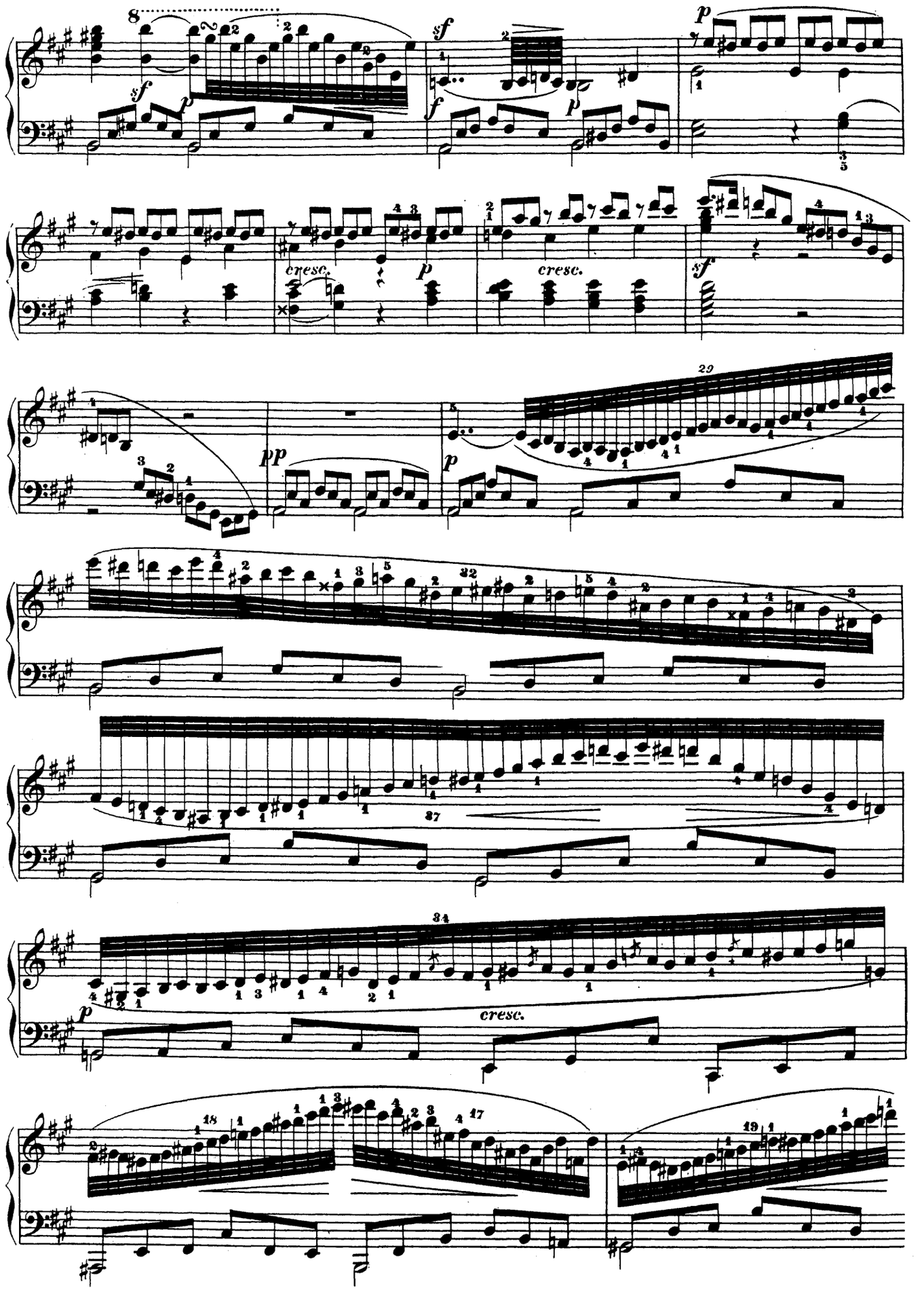
8
sf
p
sf
f
p
p
cresc.
p
cresc.
sf
29
pp
p
37
34
p
cresc.

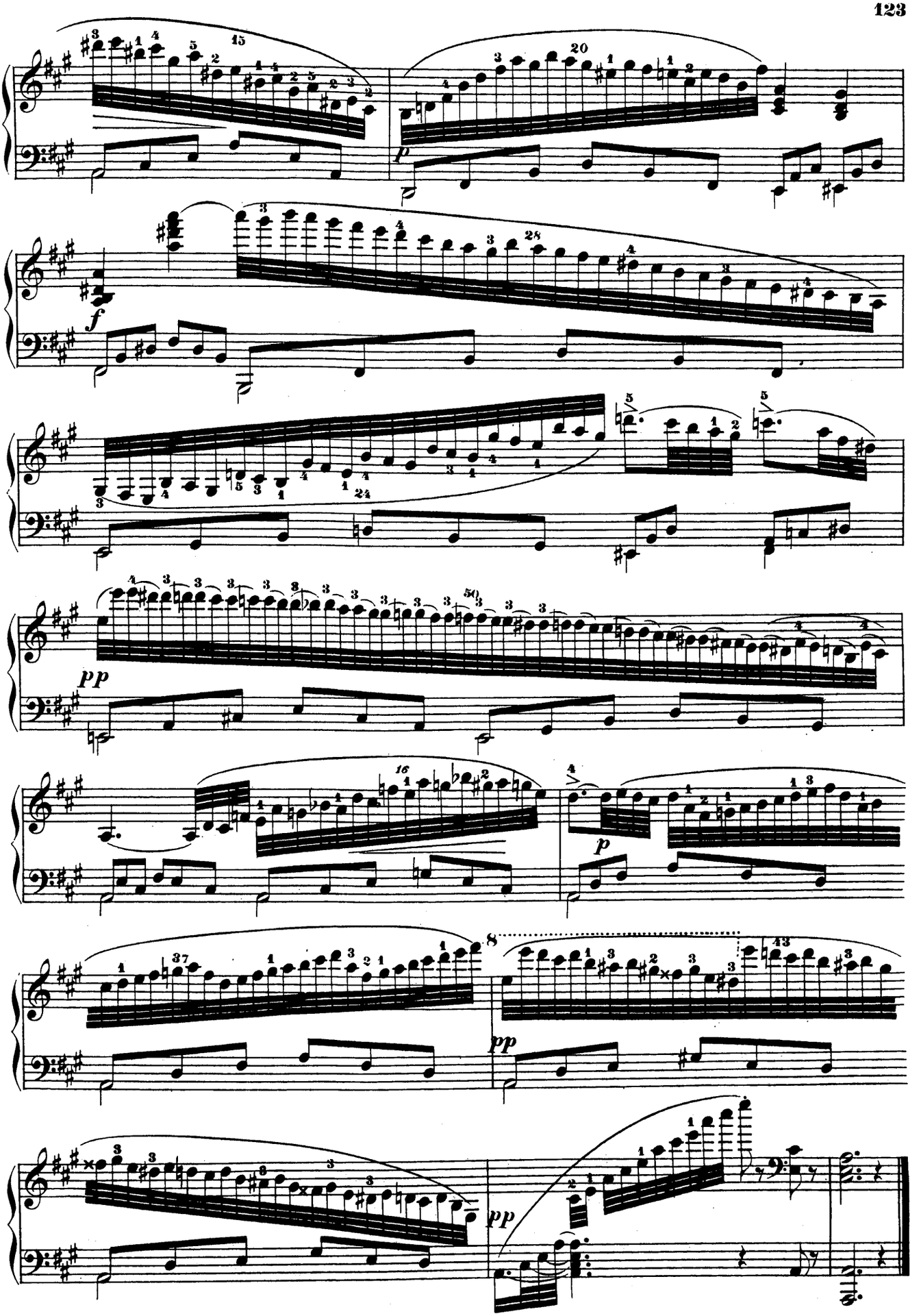
p
f
pp
p
8
pp
pp

FINALE.
Allegro vivace.

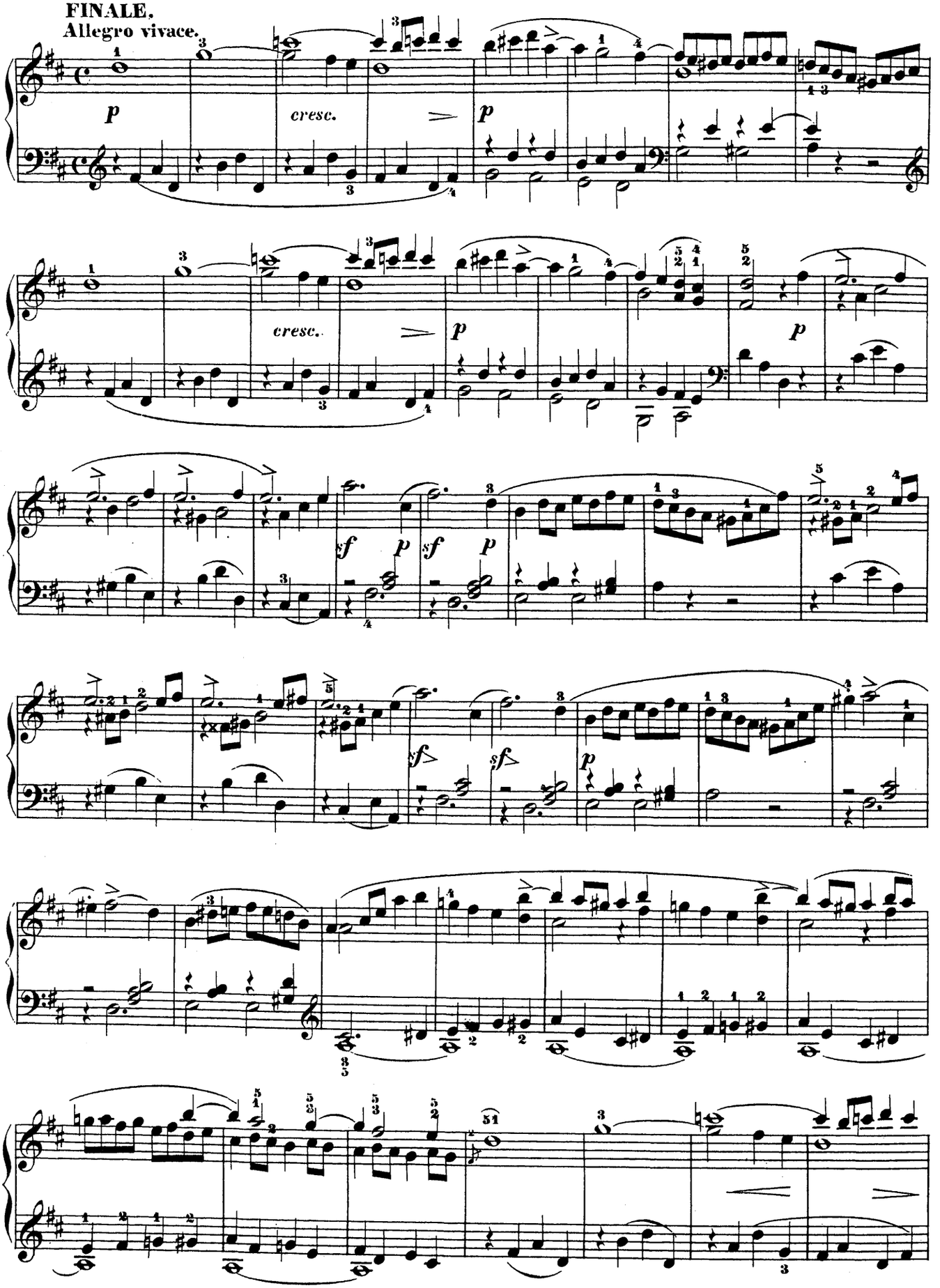

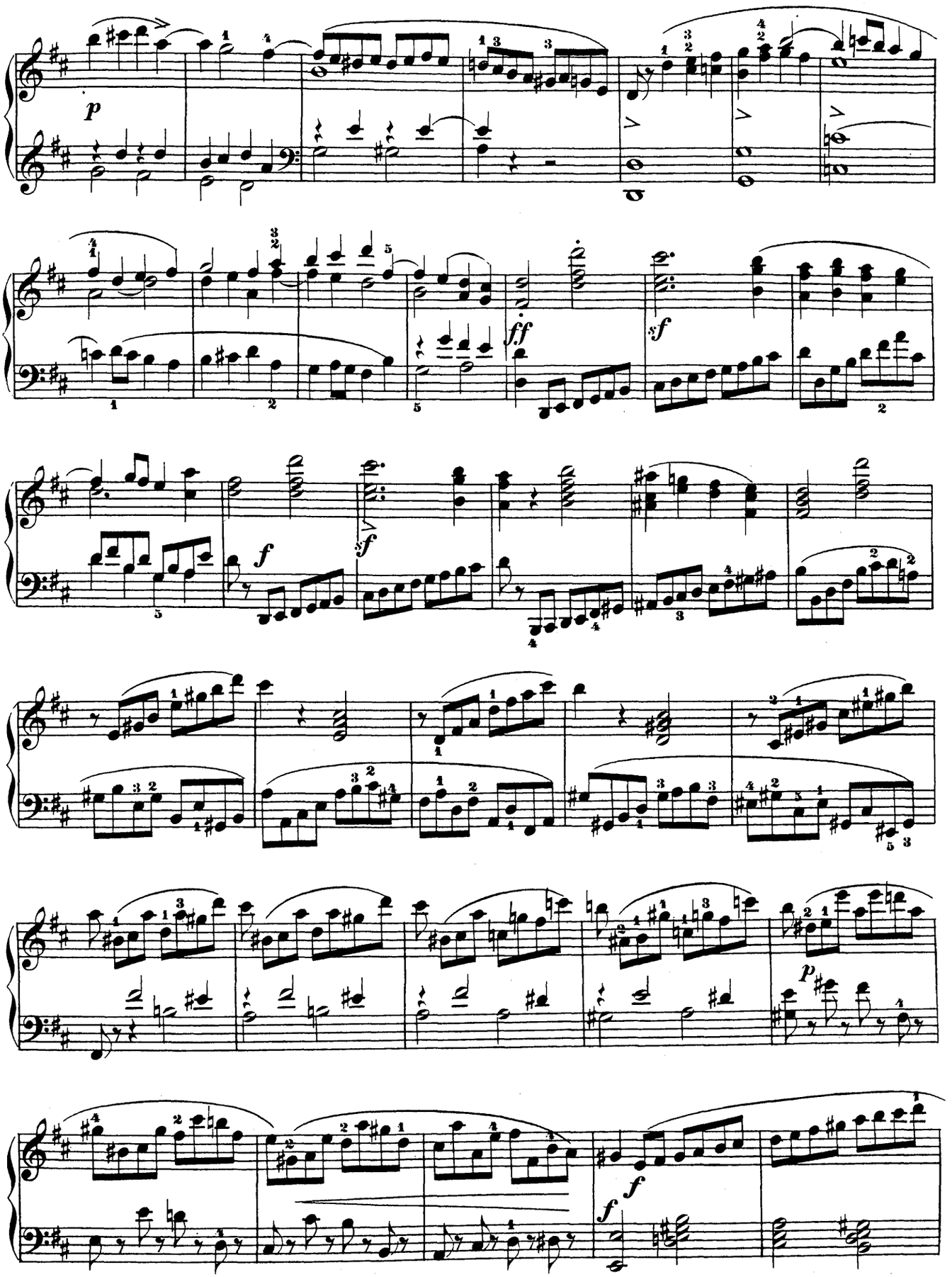
p
ff
sf
f
sf
f
p
f
f

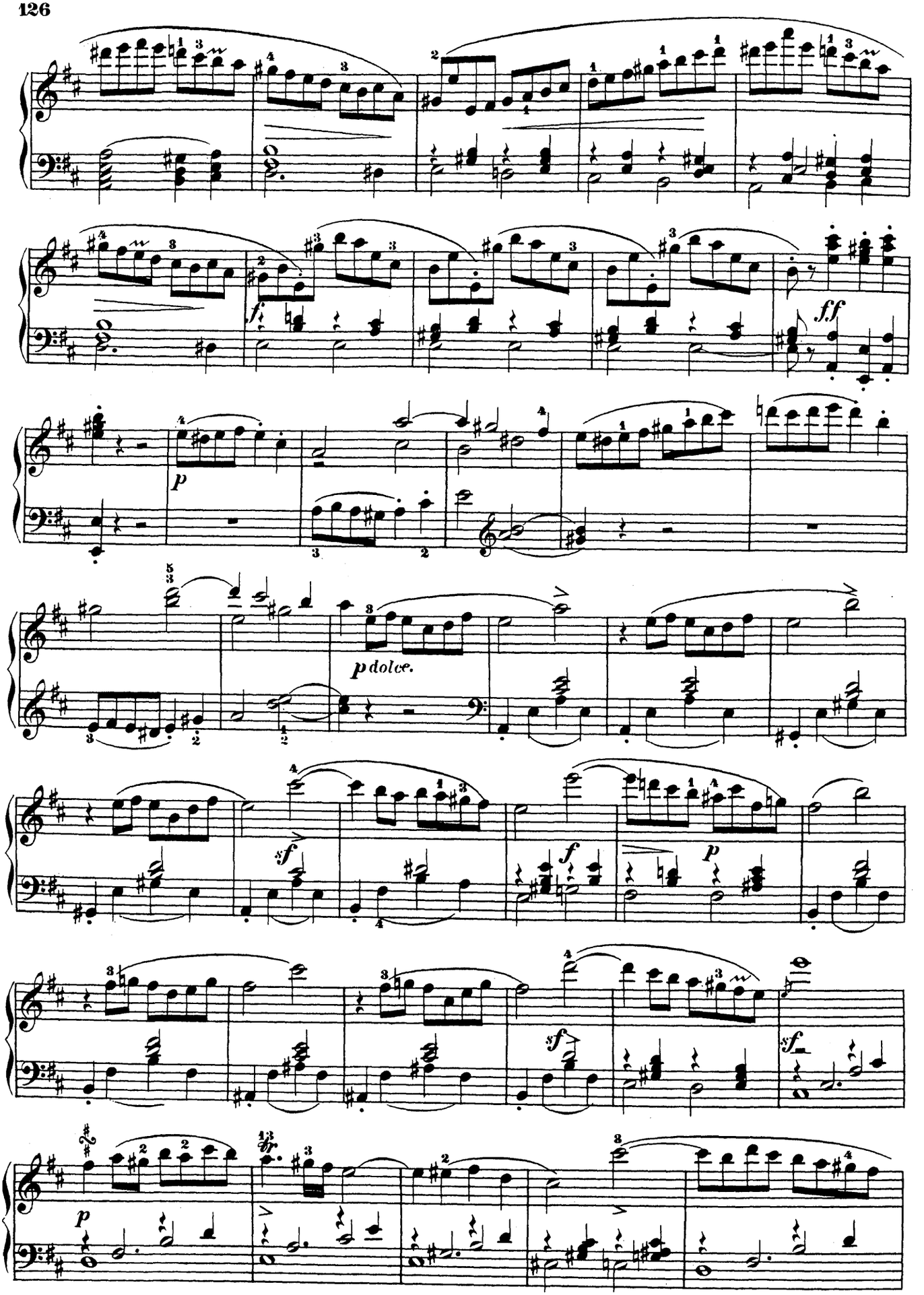
fi
ff
p
p dolce.
sf
f
p
sf
sf
p

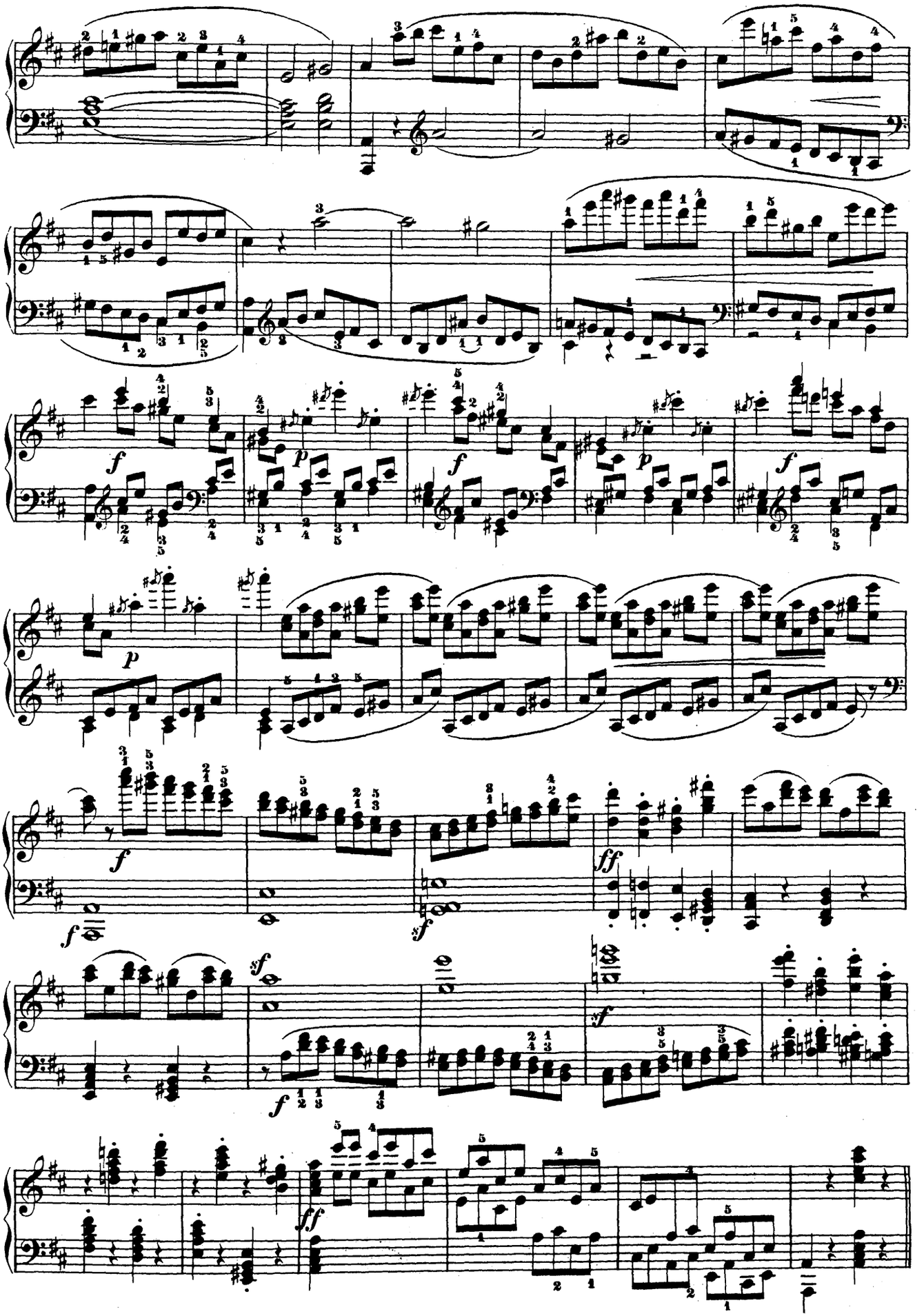

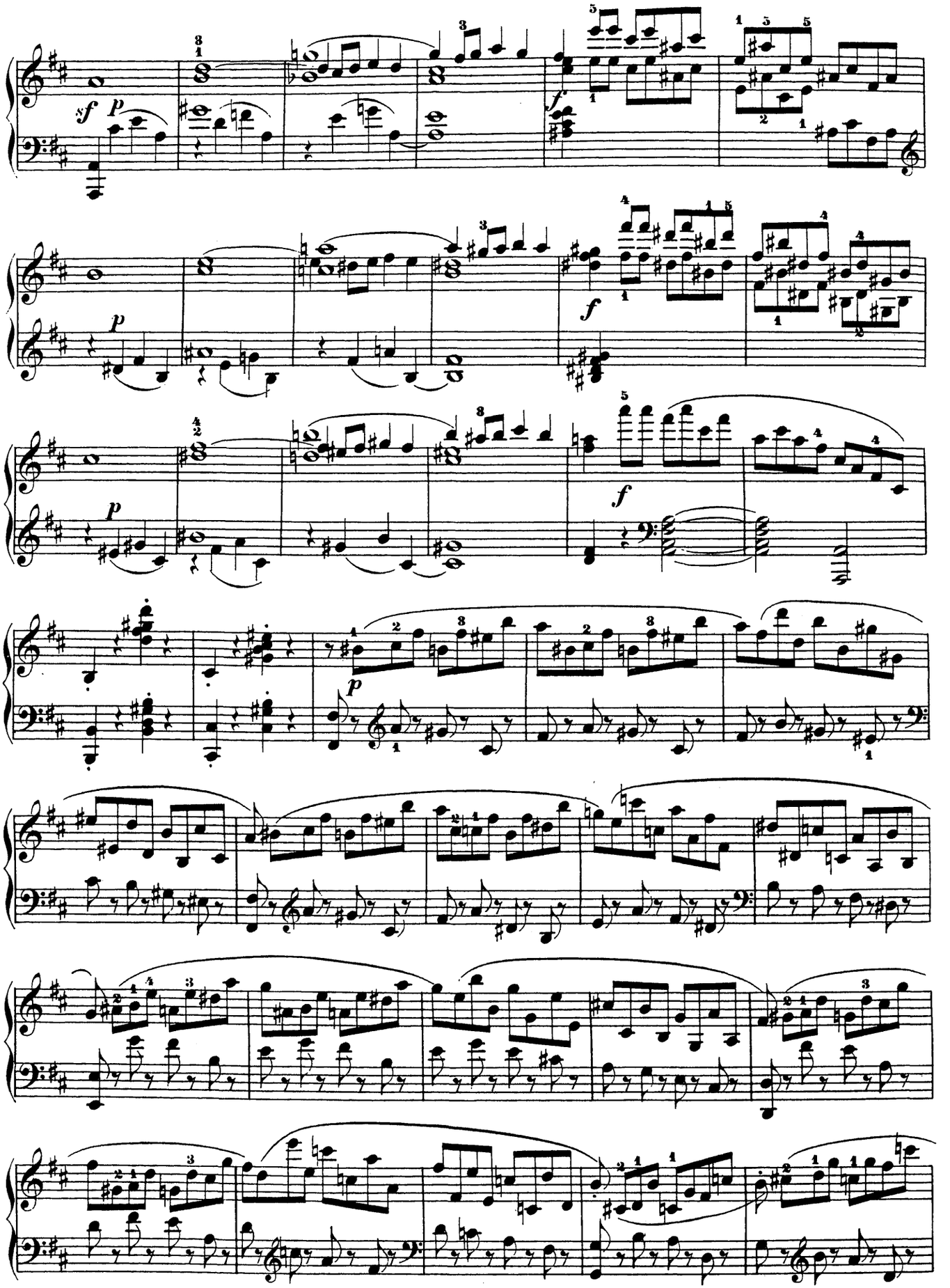
sf p
f
p
f
p
f
p

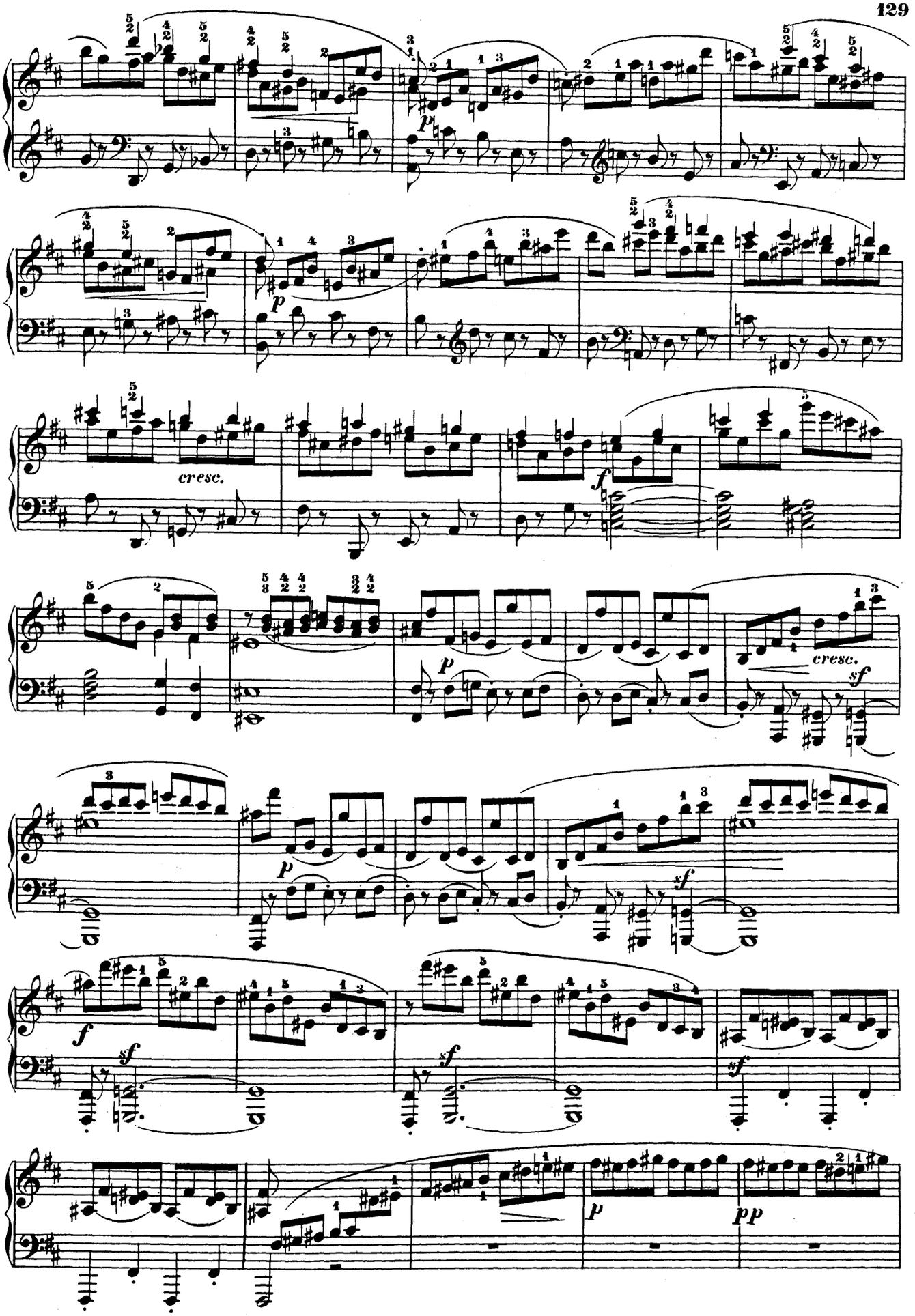
cresc.
f
p
cresc.
sf
p
f
sf
f
sf
sf
sf
p
pp

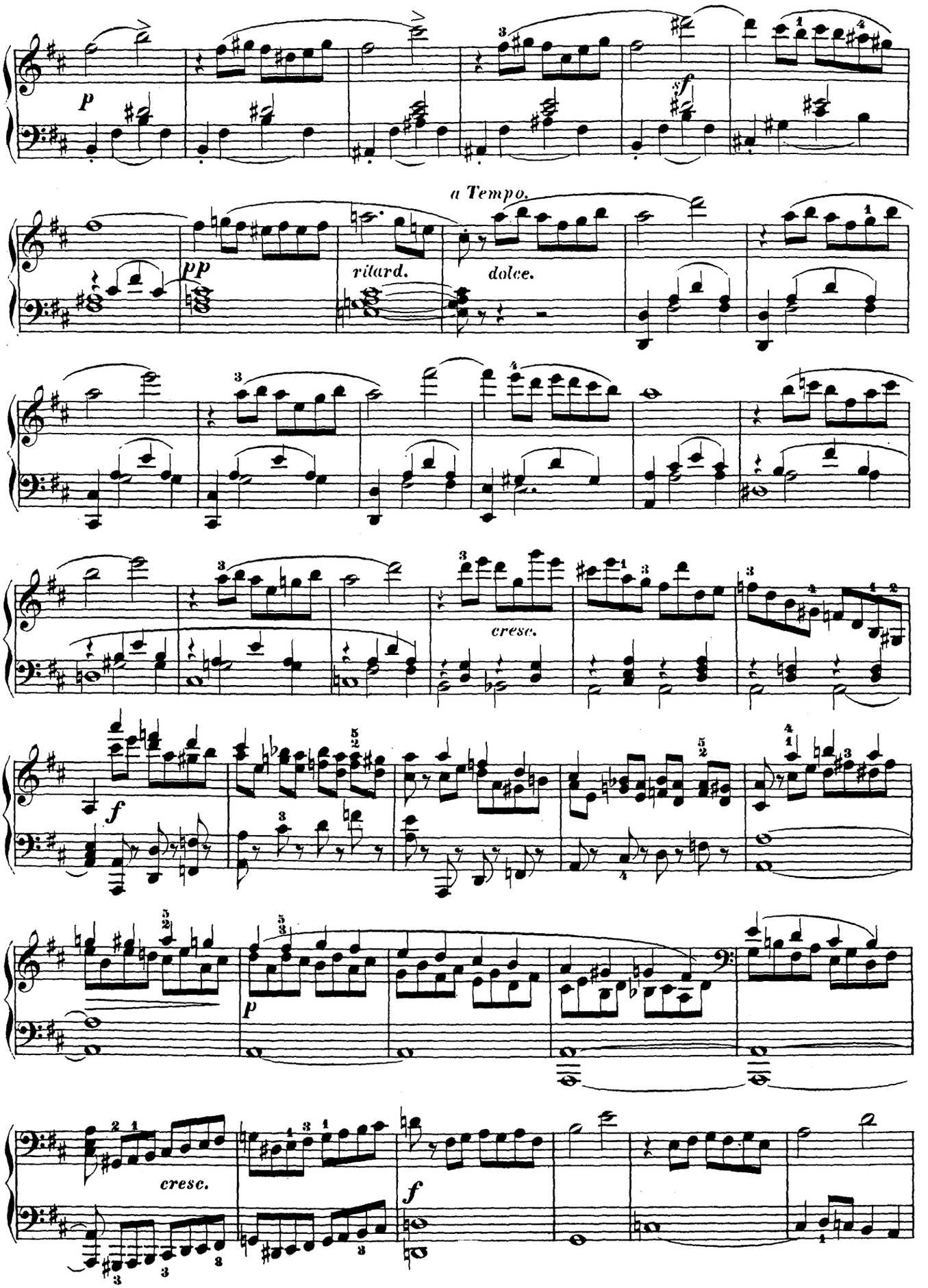
p
f
a Tempo.
pp
ritard.
dolce.
cresc.
f
p
cresc.
f

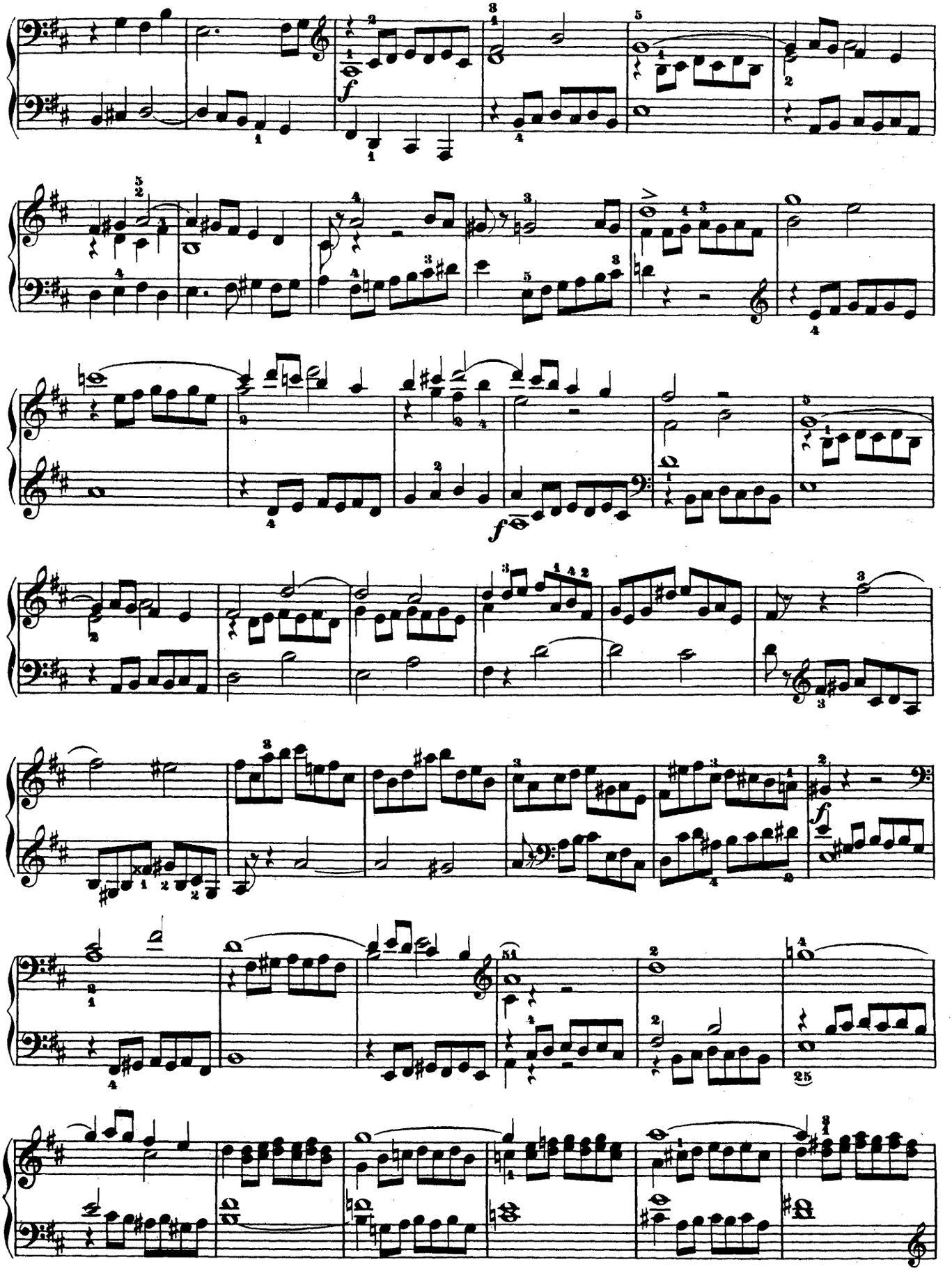

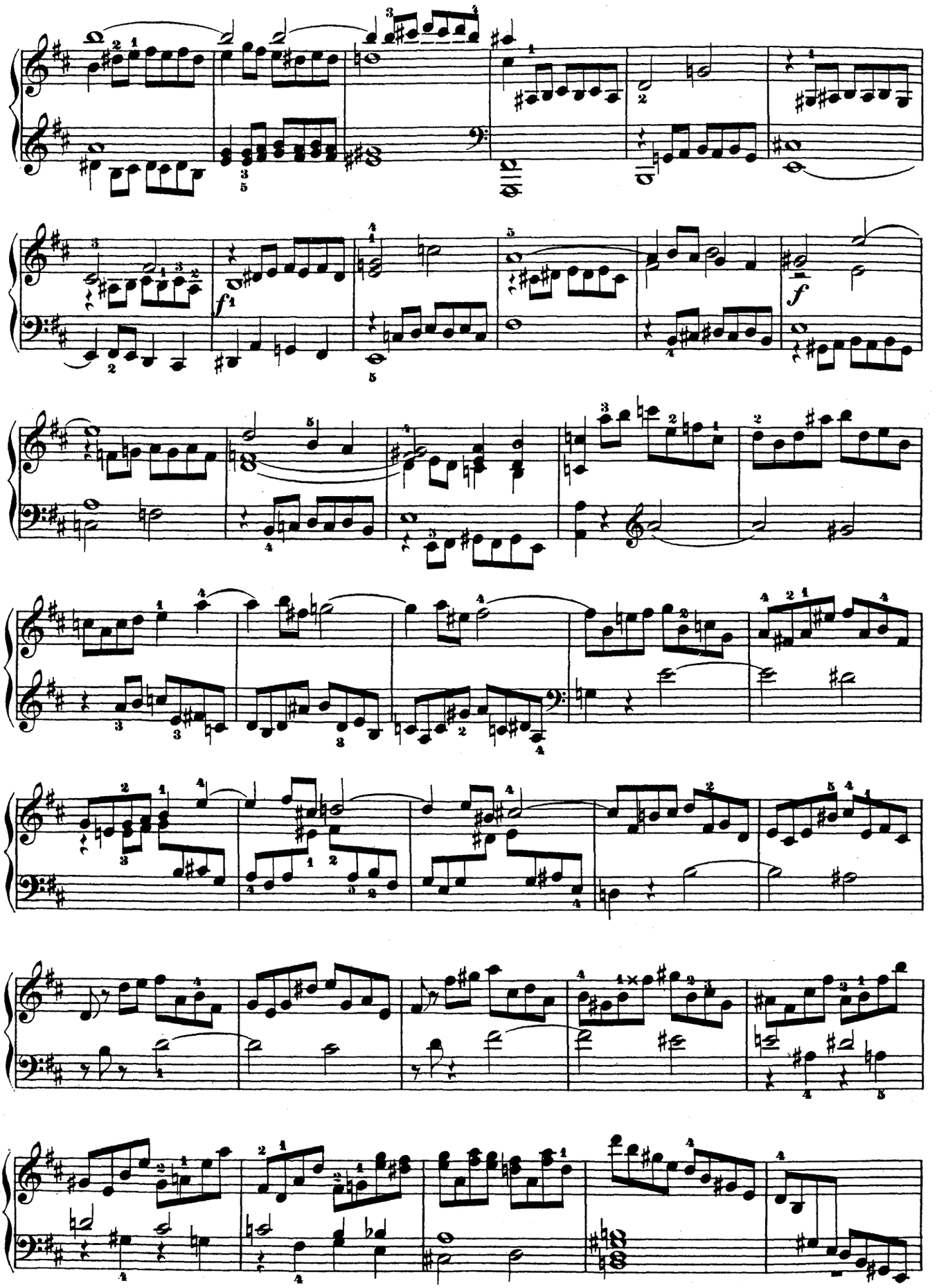

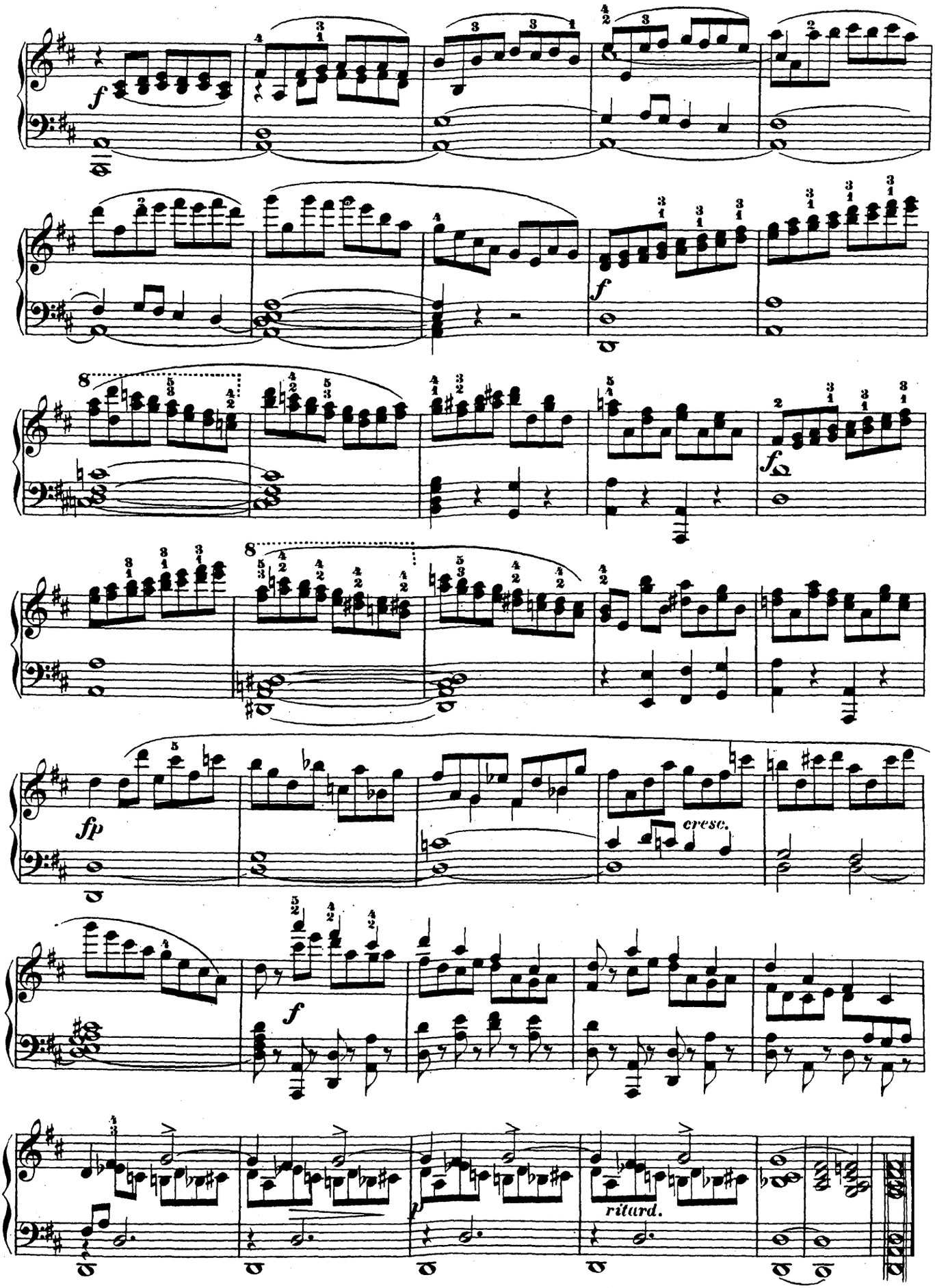
f
f
f
fp
cresc.
f
p
ritard.

TABLE.

№			Pag.
1.	Sonate en Mi bémol	– Es dur – E flat major. Op. 13.	2.
2.	Sonate en Fa mineur	– F moll – F minor. . Op. 20.	24.
3.	Sonate en Ut majeur	– C dur – C major. . Op. 38.	44.
4.	Sonate en Fa dièze mineur	– Fis moll – F sharp minor. Op. 81.	74.
5.	Sonate en Ré majeur	– D dur – D major. . Op. 106.	106.

DRUCK VON HENRY LITOLFF'S VERLAG IN BRAUNSCHWEIG.