Violin 1

Old Folks Quadrilles

Edited by
Robert A. Hudson

No. 4 Farewell My Lilly Dear
from The Social Orchestra

Music by
Stephen C. Foster

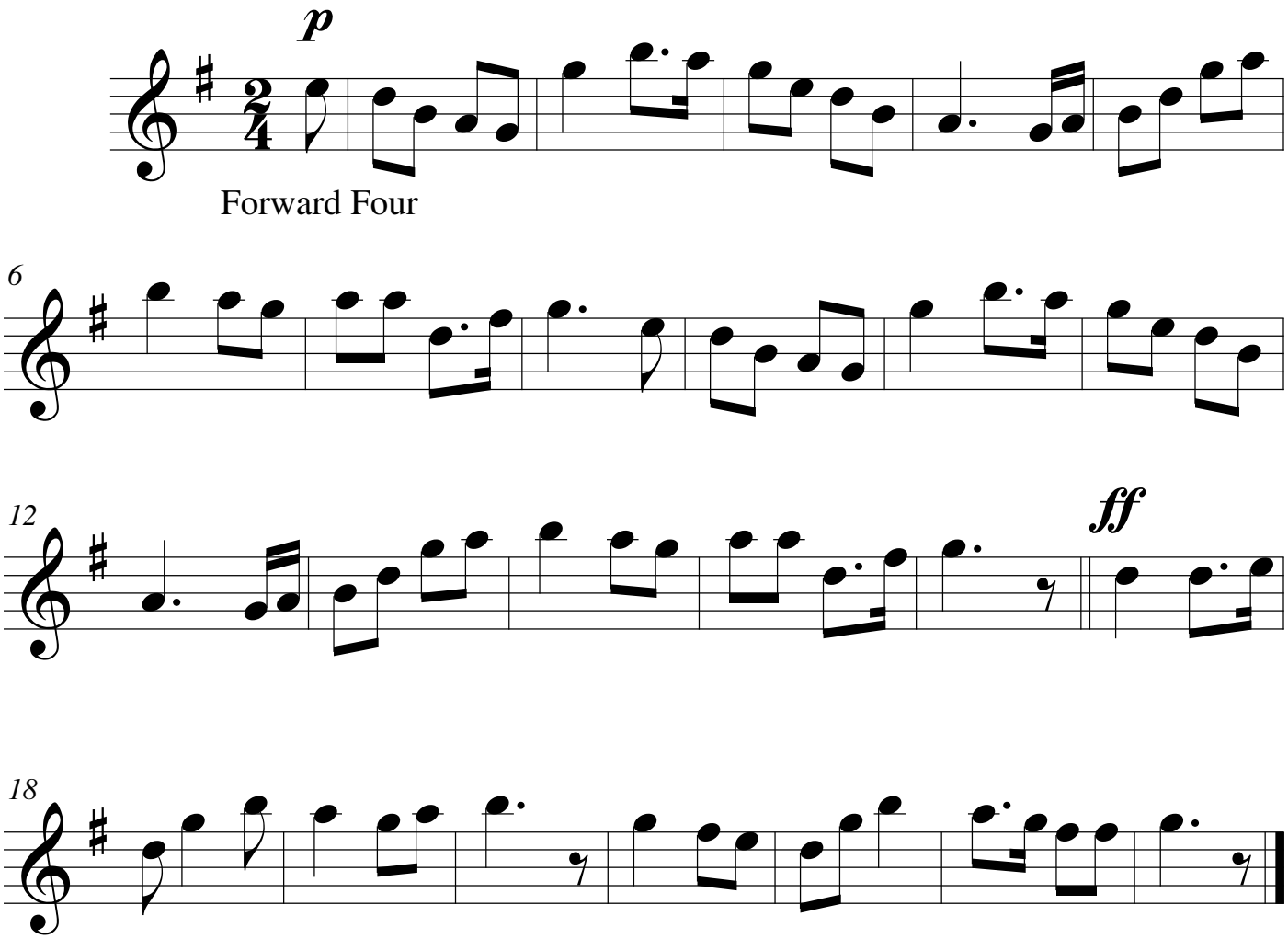

©1854