

# SONATA I.

## Les Fêtes de Flore.

*Il faut que le Violon joue a demi jeu.*

*Allegro.*

*musette* *Affettuoso.*

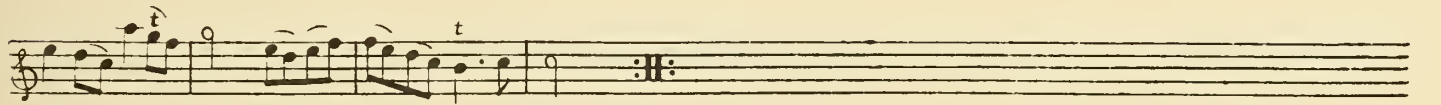
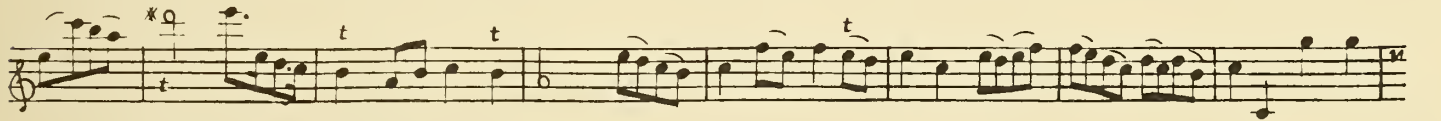
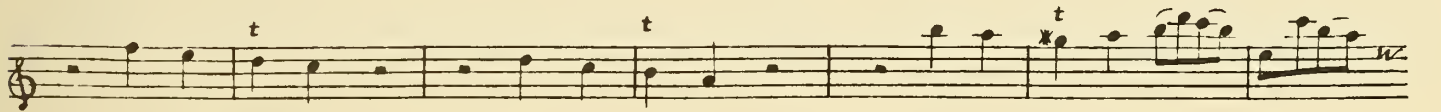
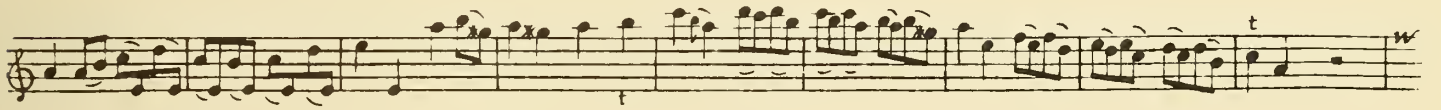
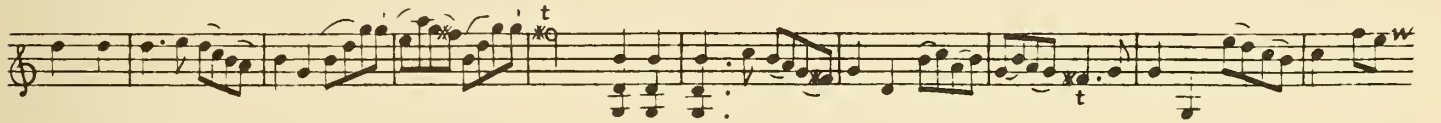
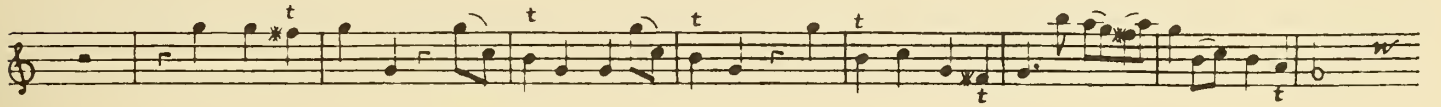
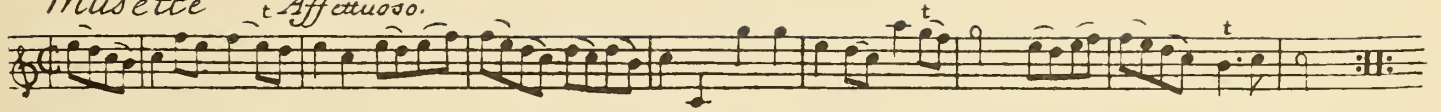

*Presto.*

# SONATA II

## Les Champs

*Vivace.*

Elisées.

*Aria.*

*Affettuoso.*

*Allegro.*

SONATA  
III.

*Le Jardin  
des  
Hesperides.*

*Allegro.*

*Affettuoso.*

*Musette. Violon.*

*Giga Allegro.*

# SONATA

## IV.

*Les  
Amusemens  
d'Apollon chez  
Le Roi  
Admète.* Allegro.

*Affettuoso.*

*Aria.*

*t Presto.*

# SONATA

## V.

*Les jeux Olympiques. Allegro.*

*Aria.* *Affettuoso.*

*Giga.*  
*Allegro.*

SONATA

VI.

Les Voyages  
d'Ulysse.

*Allegro.*

*Aria.*

*Ulysse dans l'Isle de Calypso.*

*Affettuoso.*

*Le Depart d'Ulysse.*

*Giga.*

*Fine.*