

Leoš Janáček
Lachian Dances Nos. 1 and 2

CONTRABASSO

1. STARODÁVNÝ I.

ANDANTE

CONTRABASSO

2

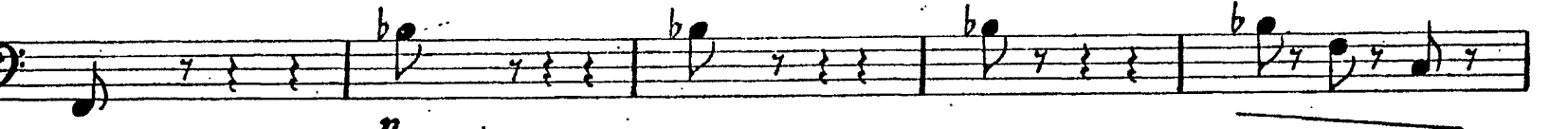
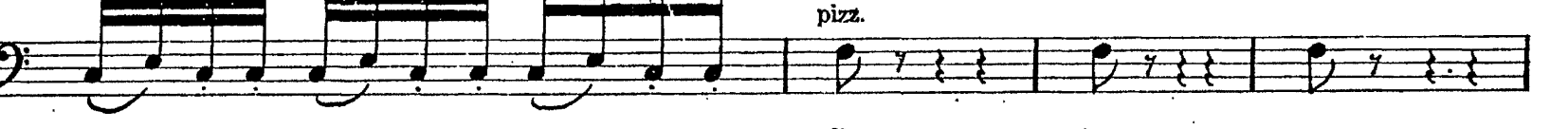
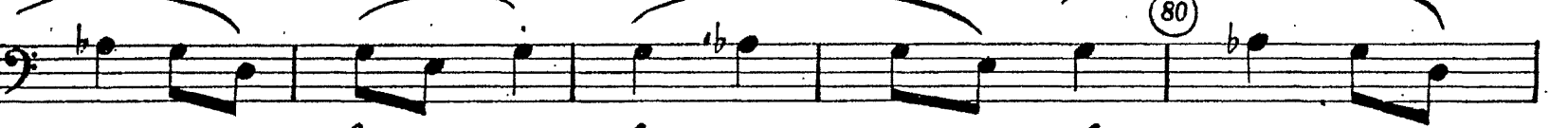
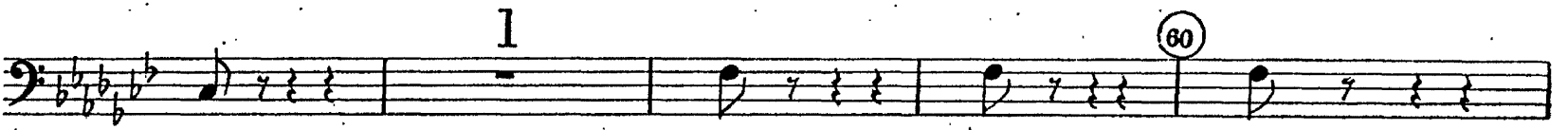

CONTRABASSO

100 *pp*

f *arco* **ALLEGRO** 110 *sf*

sf *accel.* *sf* *sf* *sf*

PIU MOSSO 120 *marcato* *sf* *sf* *sf* *sf* *sf*

130 *sf*

ANDANTE (TEMPO I.) *poco rall.* *sf* *pizz* *pp*

140

p

150 *pp* *dim.* *ppp*

CONTRABBASSO

4

arco
160
pizz.

afp

crescendo poco a poco ed accelerando *cresc.*

mf *f*

ANDANTE (TEMPO I.)

ff sf sf

ff sf sf p pizz.

pp

200

CONTRABASSO

CONTRABASSO

2. POŽEHNANÝ

ALLEGRETTO

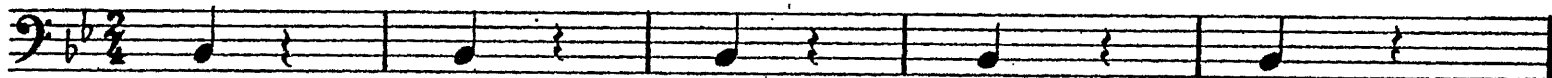

mf

mf

10

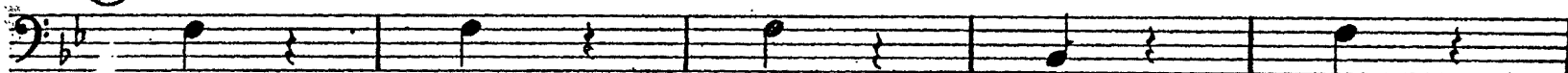

20

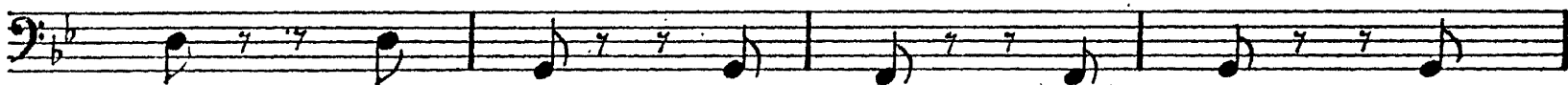

30

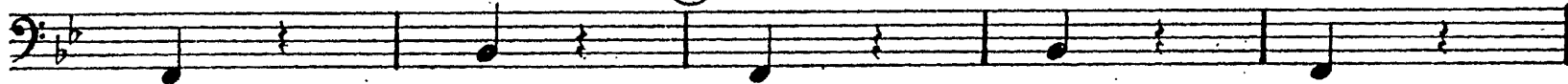

mf

cresc.

CONTRABASSO

CONTRA BASSO

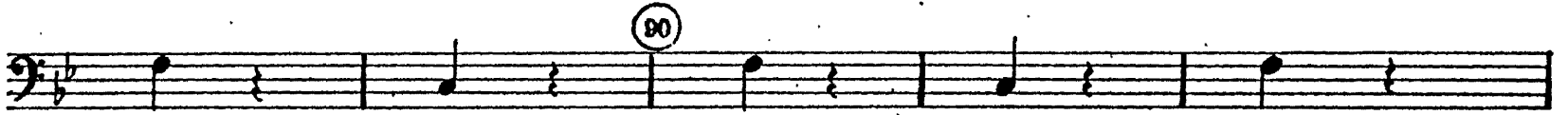
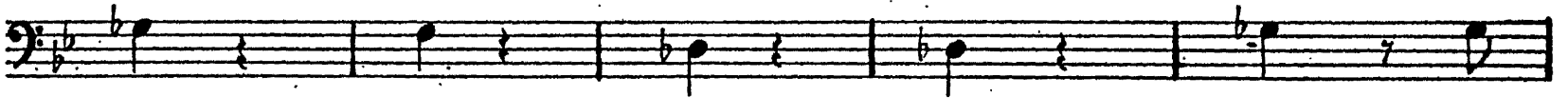

mf

cresc.

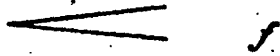
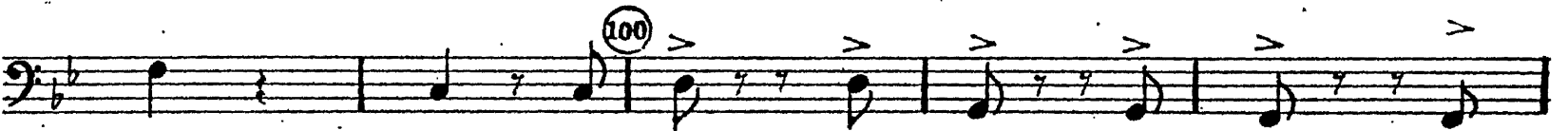

mf

cresc.

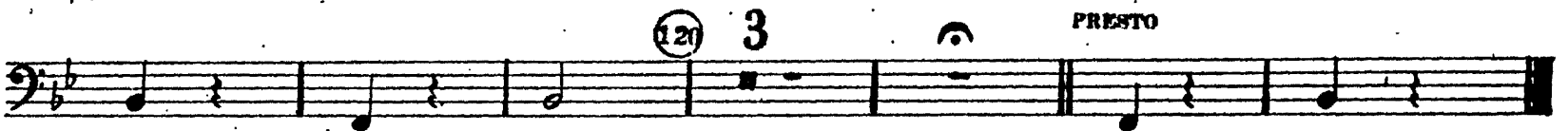

PRESTO