

THE GONDOLIERS

W. S. GILBERT

ARTHUR SULLIVAN

INTRODUCTION

VIOLA

Allegro vivace

ff

A

B

VIOLA

C

dim. p

D

Staff 6, continuing the melodic line.

Staff 7, continuing the melodic line.

Staff 8, continuing the melodic line.

E

Staff 10, continuing the melodic line.

Staff 11, continuing the melodic line.

Staff 12, continuing the melodic line.

dim.

3

p

F Allegretto grazioso

p

3 pizz.

G a Tempo

arco *p*

cresc. *f* Rall.

3 *p*

pizz.

H Allegretto Tempo di Gavotte

arco

cresc.

J

p

1

p

cresc.

K

f

p

f

Rit.

N° 1.- CHORUS OF CONTADINE, WITH SOLOS

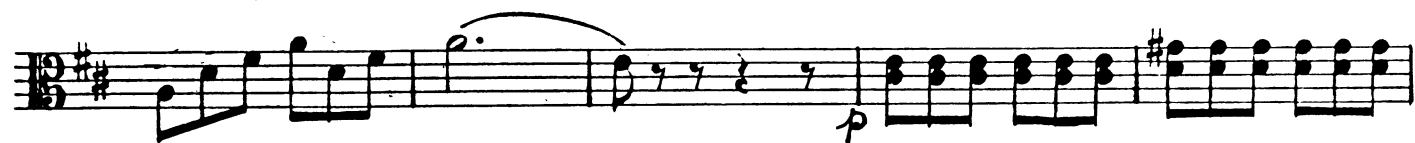
Allegretto moderato

VIOLA

C

pizz.

VIOLA

f pizz.

arco *cresc.*

pizz. arco

Alleg moderato *p*

pp

ENCORE
Allegro con brio

- Staff 1: *f*
- Staff 2: *p*, Section marker **J**
- Staff 3: *f*, *p*
- Staff 4: *sf*
- Staff 5: *sf*
- Staff 6: *p*, Section marker **K**
- Staff 7: *cresc.*
- Staff 8: *f*, *2nd time only*
- Staff 9: *ff*, *p*, Section marker **1.**

2. Allegro agitato

fff

6 6

See see, at last they come to make their choice

Tempo

f

1

Allegretto grazioso

p

2 3 4 5 6 7 8

2 3 4 5 6 7

Allegro vivace con molto brio

2 3 4 2 3

2

U
3 4 2 3 4 5 6 7

2 3 4

V
p

cresc.

molto cresc.

1

2 3 4 5
mf < ff

Moderato recit°

a Tempo

And now to choose our brides.

SOLI

A

B Recit

These handkerchiefs upon our eyes be good enough to bind, And take good care that

both of us are absolutely blind

a Tempo

Allegro con brio

2 3 4 5

p

pizz.

arco *MODERATO.*

Allegro moderato recit^o

a Tempo

I've at length achieved a capture!

This is Tessa.

Rapture, rapture!

Vivace, Tempo di Valse

2 3 4 5 6 7 8

p

H

2 3 4 5 6

cresc.

3

f

J

N° 2.- ENTRANCE OF CASILDA

Allegro marziale

20 A

f *dim.*

2 3 4 5 6 7 8 2

p

3 4 5 6 7 8. 2 3 4 5

B pizz.

v

arco

mf *ff* *p*

2 3 4 5 6 7 8 9 10 11

p

2 3 4 5 6 7 8 2 3

C pizz.

v

f

arco

f *arco*

ne - ces - si - ty.

In-ven-tion's

mother Compell'd me to a course offeigning,

But left a-lone with one another,

Andante mod" e espressivo

ff

p

cresc.

mf

dim.

p

f#

dim.

pizz.

p

N° 5.- DUET

Andante

SORDINI *f* *p*

[A]

[B] 1 DIV. *pp*

[C] [D] ENCORE *f*

p

[E] *p*

[F] *dim.*

1 DIV. *pp* [G]

N° 6. - SONG

ENCORE

Allegretto comodo

ff

dim. *p*

4th verse only *3rd verse only*

1. 2. & 3. *ff*

4.

ff

N° 7.- RECIT

Allegro con brio

Recit

But bless my heart, consider my posi-

f

tion, I am the wife of one, that's very clear!

f

But who can tell ex-cept by intuition

Which is the

p

Prince and which the Gondolier.

Submit to Fate without unseemly

f

wrangle

Such complications frequently occur

f

Life is one closely complicated tangle

Death is the only true unraveller.

p

attaca

N° 8.- QUINTETT

Allegro non troppo

p

4

3 A

Rit. **B** a Tempo

Eleventh measure of the Viola part.

Twelfth measure of the Viola part. Dynamics: *f*. Includes 'segue' at the end.

N° 9.- CHORUS & SONG

Allegro moderato

B

Second line of music, marked with a repeat sign and a 'B' section label.

C

pizz.

Fourth line of music, marked with piano (*p*) dynamics and a pizzicato (*pizz.*) instruction.

Allegretto grazioso
arco

D

Sixth line of music, marked with a 'D' section label.

2

Seventh line of music, ending with a double bar line and a second ending bracket.

pizz.

Rall.

E
a Tempo
arco

F

1.

ENCORE

2.

G
pizz.

arco

N° 10.- FINALE I

ENCORE
Allegretto moderato
pizz.

Recit L'istesso tempo

Do not give way to this uncall'd for grief Your separation will be very

Andante
pizz.

arco

ENCORE with out \oplus to \oplus (letter C)
Allegro con brio

pizz.

B

1

arco

pizz.

1.

2.

1

arco

colla voce

D a Tempo

1

pizz.

p

arco

pizz.

f

E

ARCO

3

colla voce

F

a Tempo 1

pizz.

p

arco pizz.

ff

arco

G

H

Moderato

2 3 4 5 6 7 8

Violin part of the first system, Moderato tempo, starting with a piano (*p*) dynamic.

Viola part of the first system.

Violin part of the second system, including tempo markings *RALL*, *a tempo*, and *pizz.*

Viola part of the second system.

Allegro vivace
arco

p

Violin part of the third system, *Allegro vivace* tempo, *arco*, starting with a piano (*p*) dynamic.

Viola part of the third system.

Violin part of the fourth system.

Viola part of the fourth system.

K

Violin part of the fifth system, ending with a fermata and a *v* marking.

Viola part of the fifth system.

L

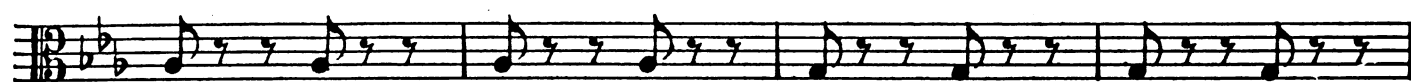
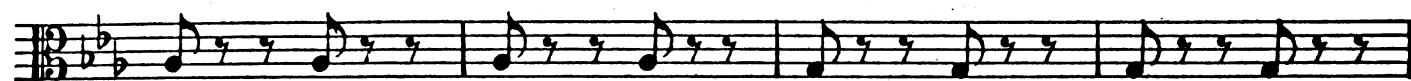
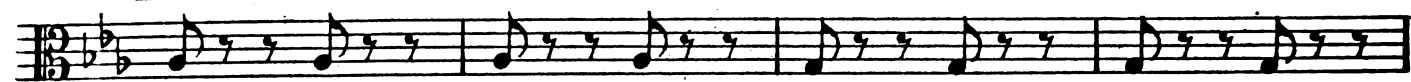

M

N

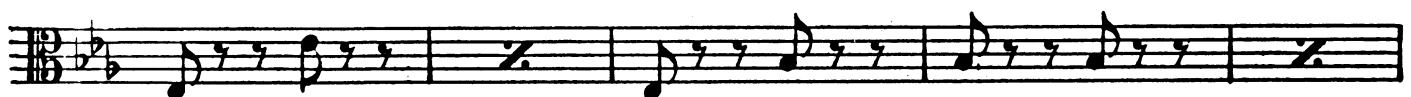

0

UNIS

R

DIV.

UNIS

Recit. mod"

Come let's a-way, My island home a-

waits me, con flicting feelings rend my soul a part The thought of Royal dignity e

SS

lates me, But leaving thee behind me breaks my heart. Farewell my

love on board you must be getting, But while upon the sea you gaily roam, Remember that a

heart for thee is fretting The tender little heart you've left at home

Andante con moto

pizz.

p

T

1 U
p

V 1
p

f

dim. *dim.*

p

dim. *pp* 1

Allegretto a la Baccarole

p *molto cresc.*

ff

DIV. *f*

UNIS

ff *ff* *ff*

W

mf *f*

DIV. UNIS

VIOLA
ACT II

N° 1

Allegretto

ff

1 p

5 p

cresc.

ff

B

C

p

f

D

mf

f

cresc.

f

E

F

Eleventh staff of music, featuring a series of chords. Dynamic markings of *cresc.* and *f* are placed below the staff.

Twelfth staff of music, concluding the piece with a final chord and a fermata.

N° 2.- SONG

Allegro non troppo

[A]  ENCORE

[B]

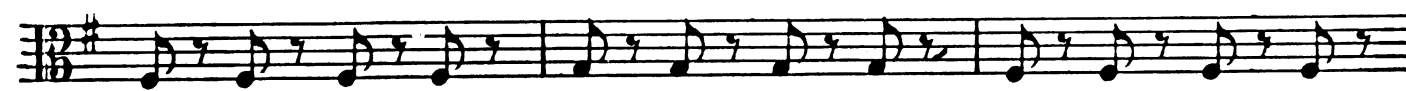

Nº 3.- SONG

ENCORE

Allegretto moderato

Clar.

pizz.

DIV.
pizz.

A

B

N° 4.- SCENA

Allegro vivace

Eleventh musical staff, treble clef, key signature of one sharp (F#), 3/4 time signature. It contains a continuous eighth-note melody.

D

E

Allegretto grazioso

H

N° 5.- CHORUS & DANCE

ENCORE with cut
Tempo di Cachucha

f

Cut to for Encore

A

p

B

f pesante

C

Eleventh staff of music, continuing the eighth-note accompaniment.

Twelfth staff of music, concluding with a fermata over a final chord.

N° 6.- SONG

Allegro non troppo

ENCORE

p
segue E

2nd time **C**
f segue E

3rd time **D**
f segue E

each time **E**
p

last time

F
f

1. & 2. 
last time

3.

N° 7.- QUARTETT

ENCORE
Allegretto moderato

Section marker: **A**
Dynamic marking: *p*

Section marker: **B**

Section marker: **C**
Dynamic markings: *f*, *pp*

Section marker: **D**

Section marker: **E**
Dynamic marking: *pizz.*

Dynamic markings: *arco*, *p*, *pizz.*

N° 8

Allegro a la marea

Cornet

Più Lento

a Tempo

2nd verse only

N° 10.- RECIT & DUET

Recit°

To help unhappy commoners and add to their En - joyment, Af-

fords

fp

a man of noble rank congenial Em-ployment of our attempts we offer you examples illus-

trative

The work is light and I may add is most remuner-ative.

ENCORE

Andante moderato

p

C 1 2 3

4 5 6 7

D

E

F

Rall.

a Tempo

G

colla voce

pizz.

arco

N° 11.- SONG

ENCORE

Allegretto

1.

f

2.

f *cresc.*

Rall. C

p

D

p

- cresc.

p

E

f *p*

p

Rit.

p

N° 12 .- QUINTETT

Molto vivace

ff p

A

pizz.

B arco

v v

v v

FINALE

Allegro vivace

pizz.
p

p

H
ff

Allegro con brio

16

VIOLA

1

ff

pesante
f

K

L

