Introduction et Variations
sur le thème: Je suis le petit tambour.

poussé / *up bow* = ∨ = Heraufstrich.
tiré / *down bow* = ⊓ = Herunterstrich.

E-saite = *E-string* = Corde de Mi.
A-saite = *A-string* = Corde de La.
D-saite = *D-string* = Corde de Re.
G-saite = *G-string* = Corde de Sol.

Introduzione. **VIOLINO.** F. David, Op. 5.

Allegro agitato.

Pfte.

pp *cresc.* *f* *cresc.* *ff*

Tempo di marcia.

p *mf* *p* *ff* *mf* *p*

A Solo.

dolce e semplice

sulla 4ta Corda

f

B

p *cresc.* *f*

2da C. 1ma C.

dim p

cresc. *f*

2da C.

tranquillo *p* *dim.* *pp*

TEMA.
Allegretto.

VIOLINO.

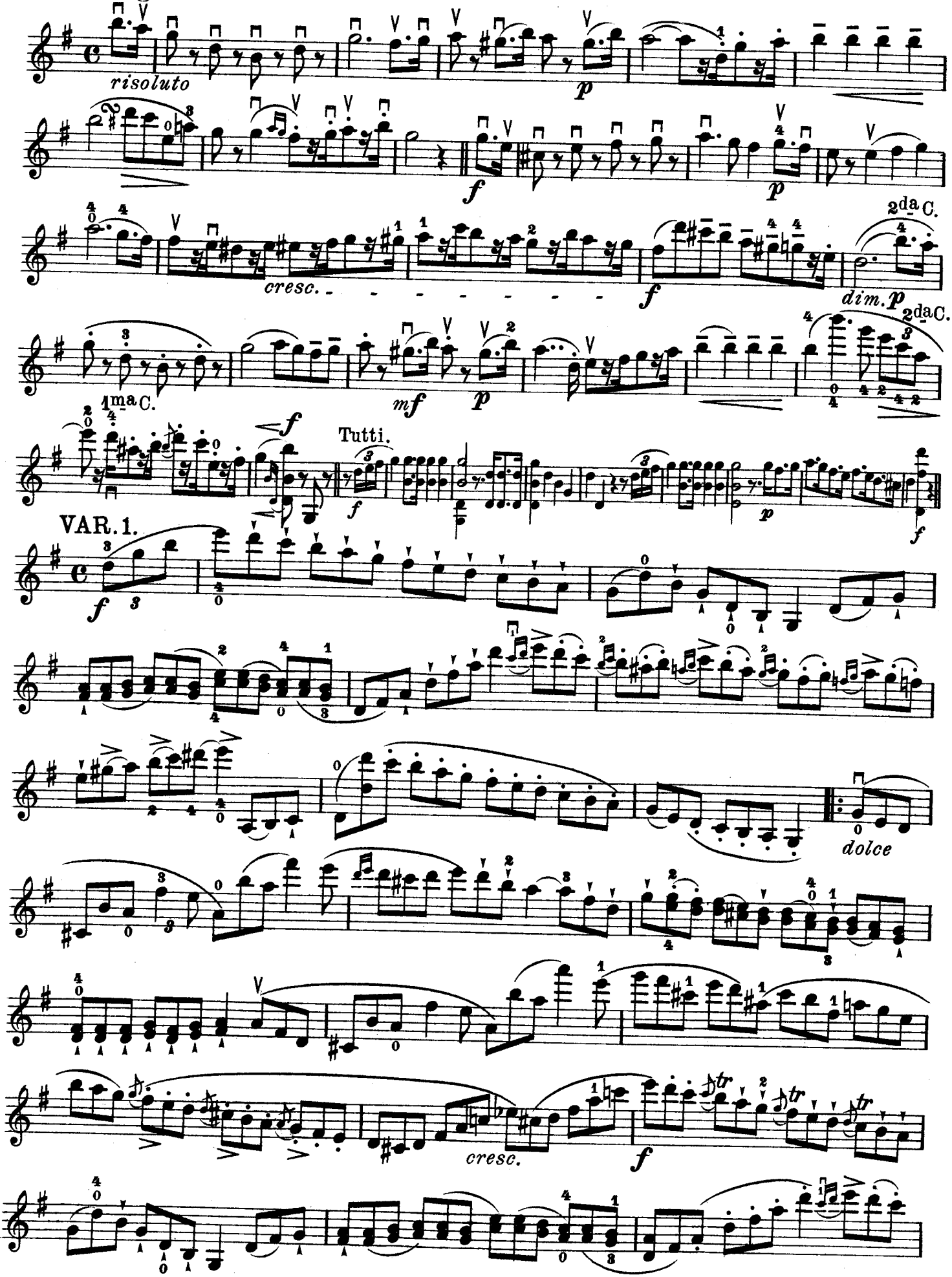

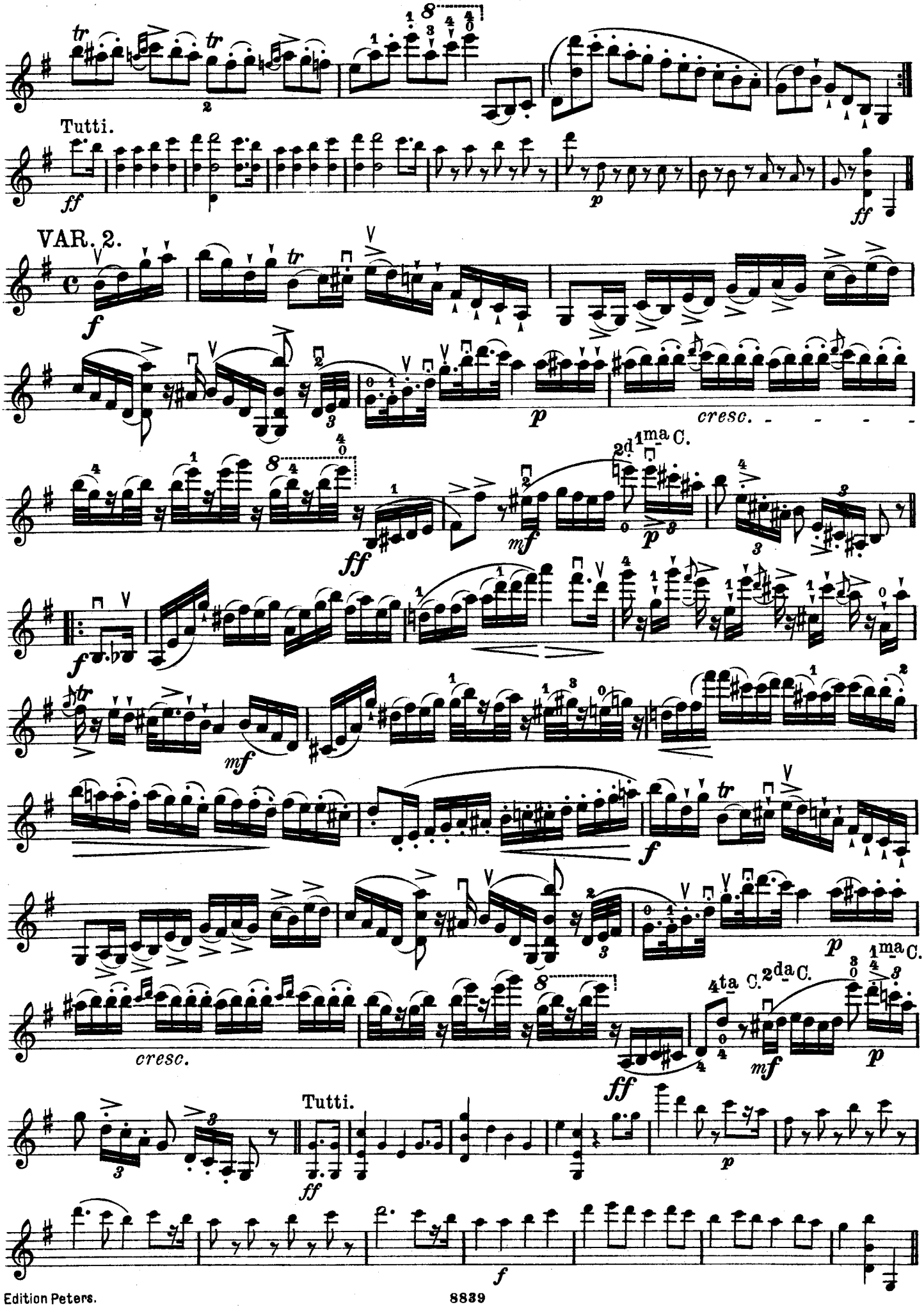
Tutti.
VAR. 2.
cresc.
1ma C.
2d
cresc.
4ta C.
2da C.
1ma C.
Tutti.

VIOLINO.

VAR. 3.
Un poco meno mosso.

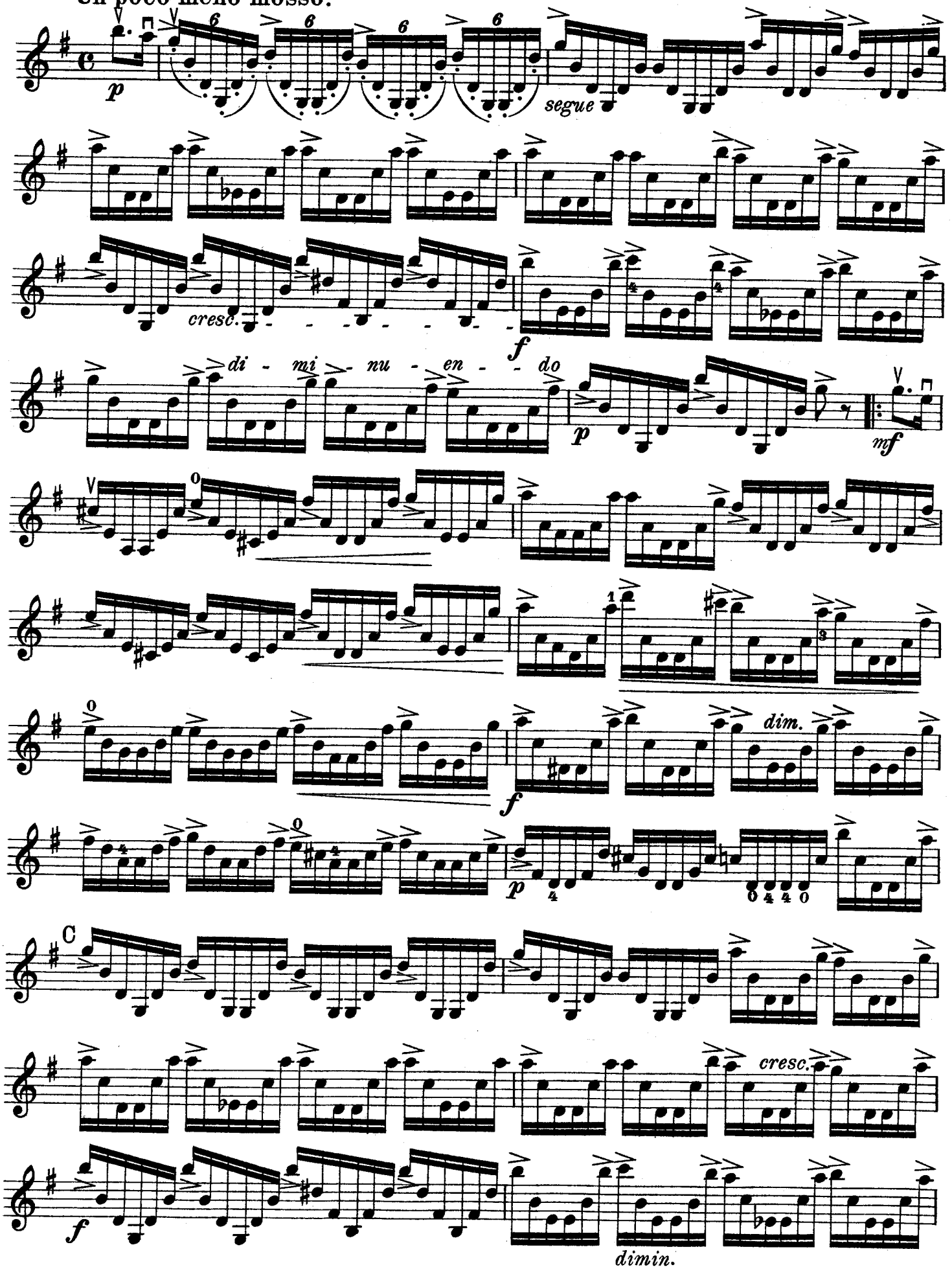

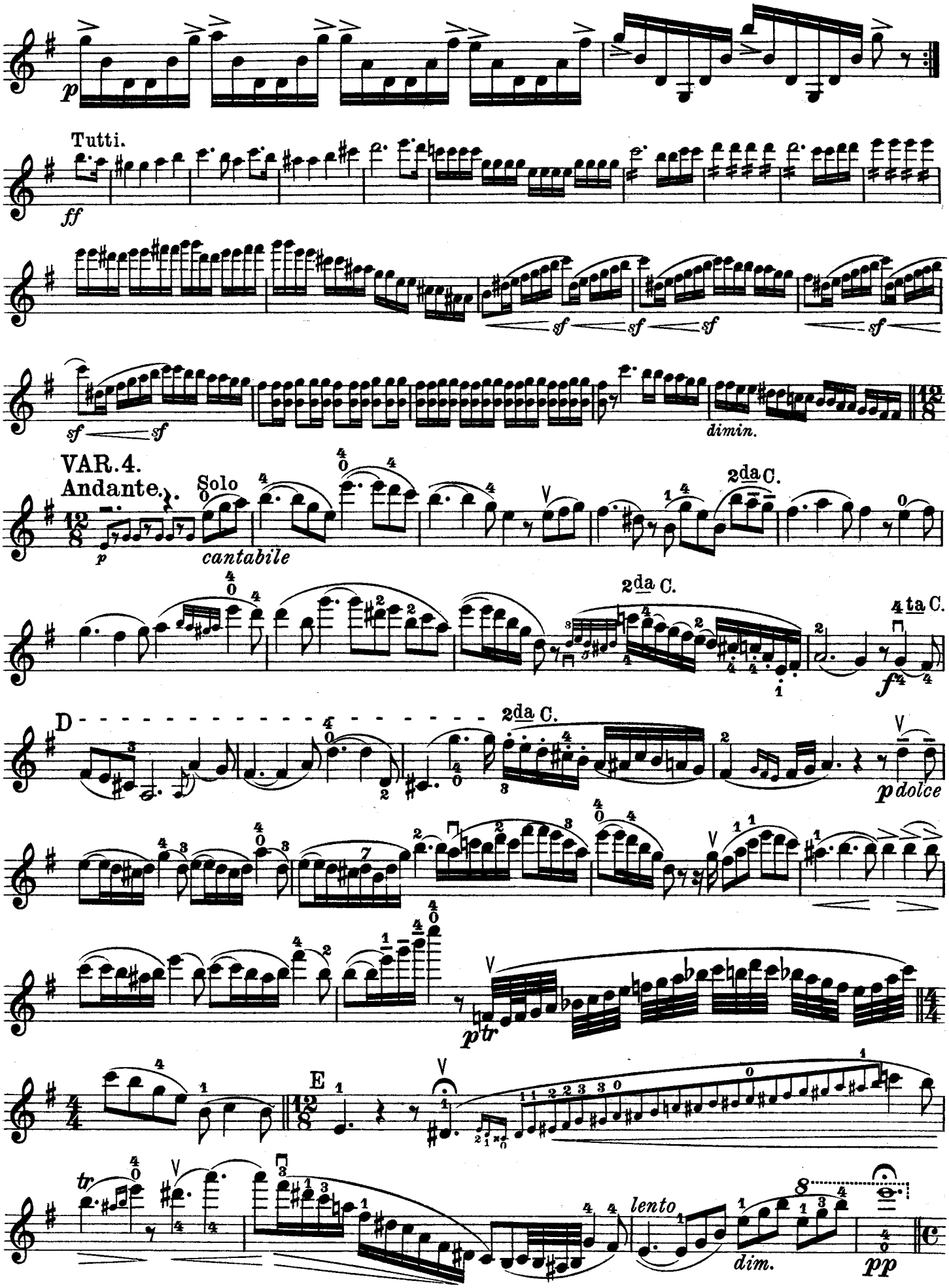
p
Tutti.
ff
sf sf sf sf
sf sf
dimin.
VAR. 4.
Andante.
Solo
p
cantabile
2da C.
2da C.
4ta C.
f
D
2da C.
p dolce
ptr
E
tr
lento
dim.
pp

VIOLINO.

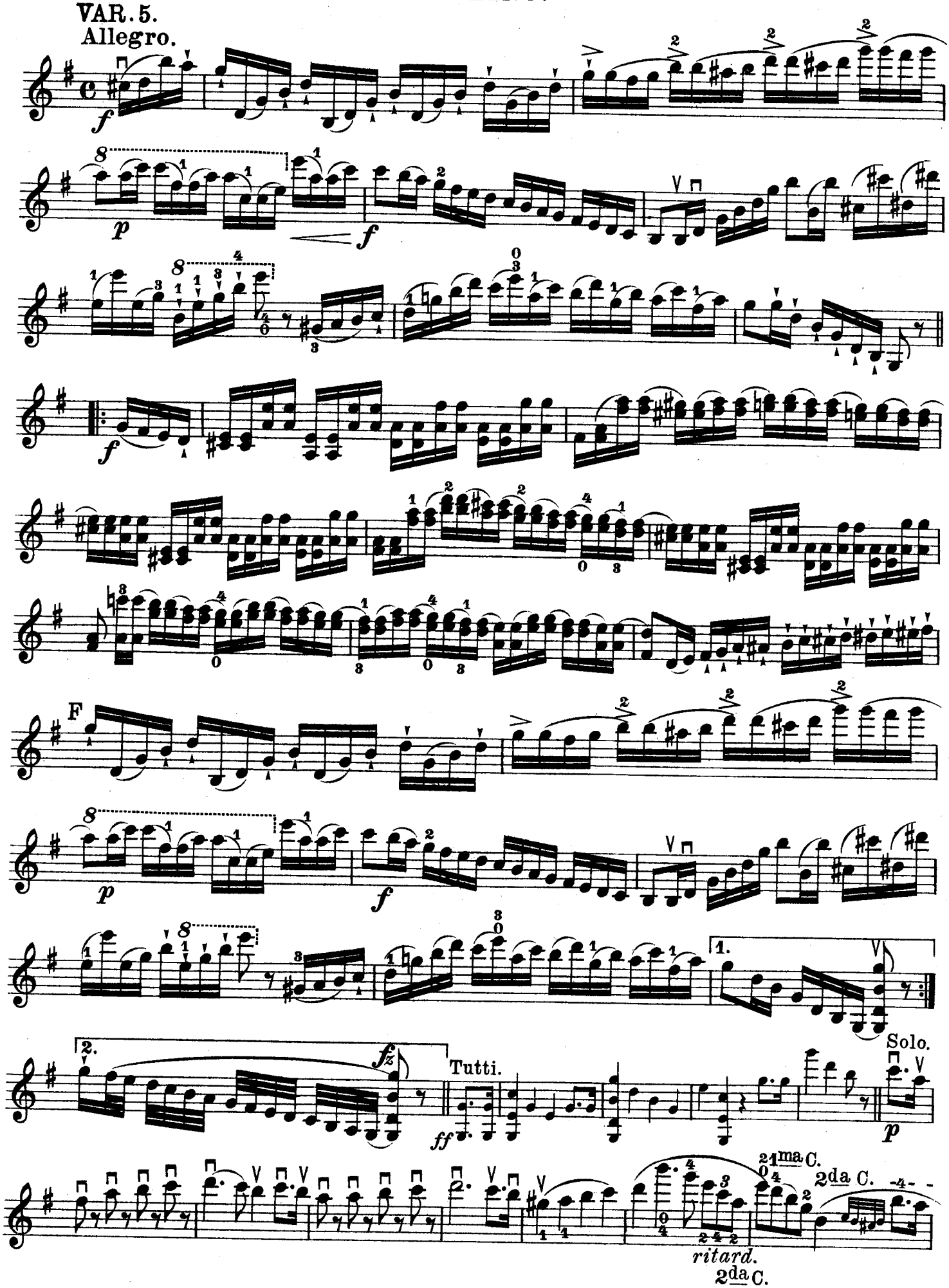

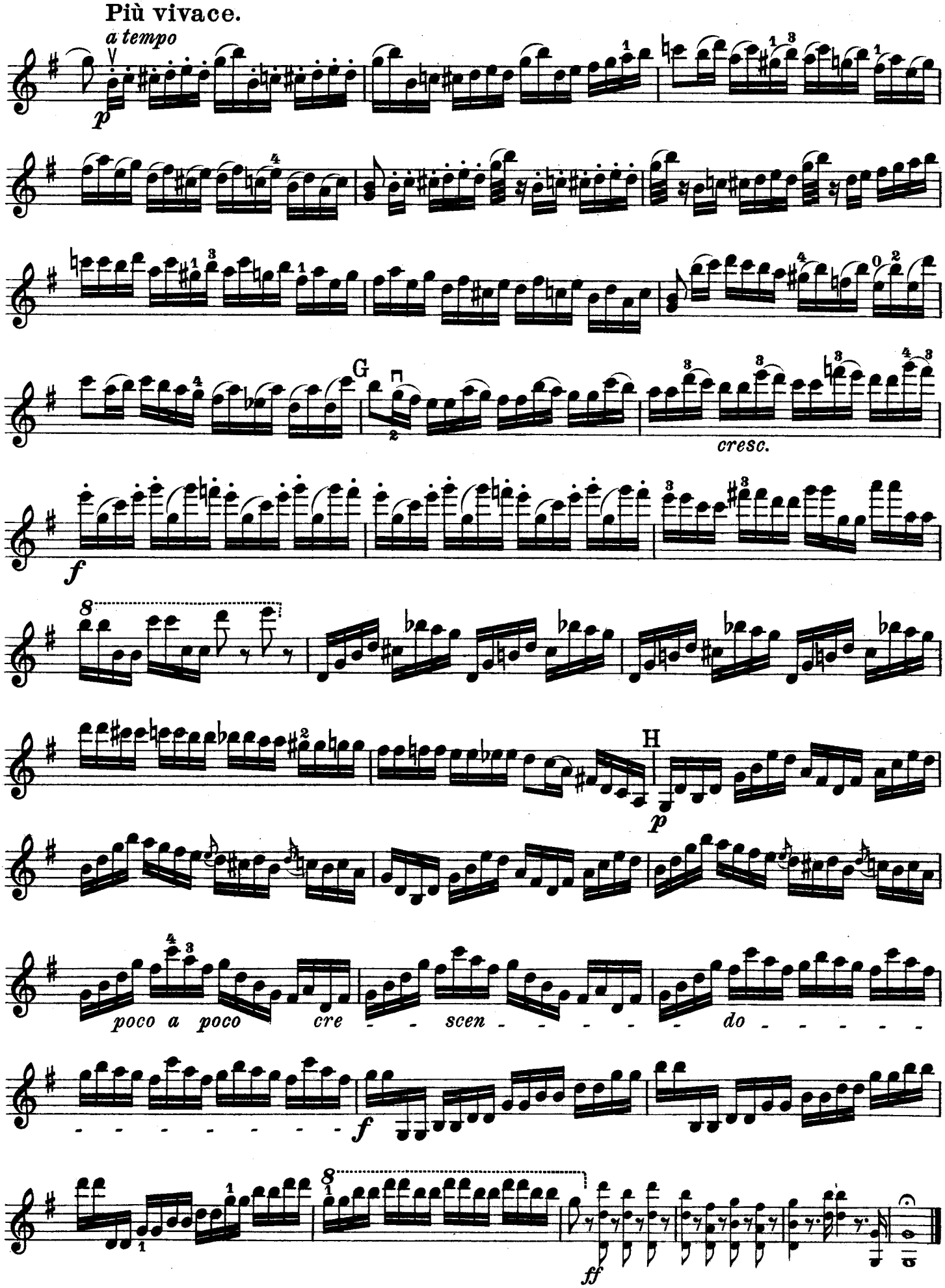
Più vivace.
a tempo
p
G
cresc.
f
H
p
poco a poco cre - - scen - - - - - - do - - - - - -
- - - - - - - - -
f
ff

Introduction et Variations

sur le Thème:

„Je suis le petit tambour"

pour Violon

avec Accompagnement de Piano

par

Ferdinand David.

Op. 5

revue par

Friedrich Hermann.

8839.

LEIPZIG
C. F. PETERS.

F. Baumgarten, del.

Druck v. C. G. Röder A. G. Leipzig.

Introduction et Variations
sur le thème: Je suis le petit tambour.

Introduzione.
Allegro agitato.

F. David, Op. 5.

Violino.

Pianoforte.

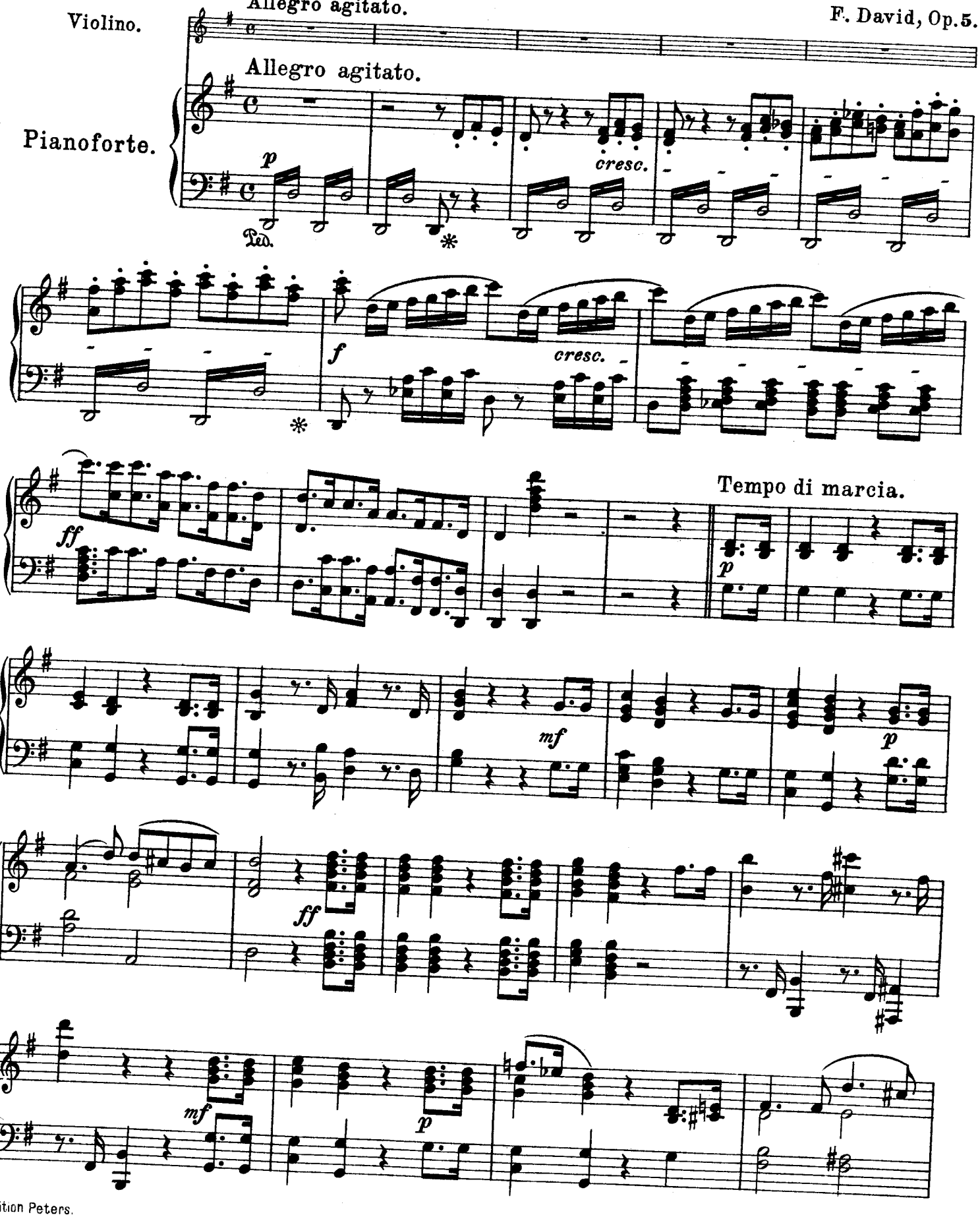

ition Peters.

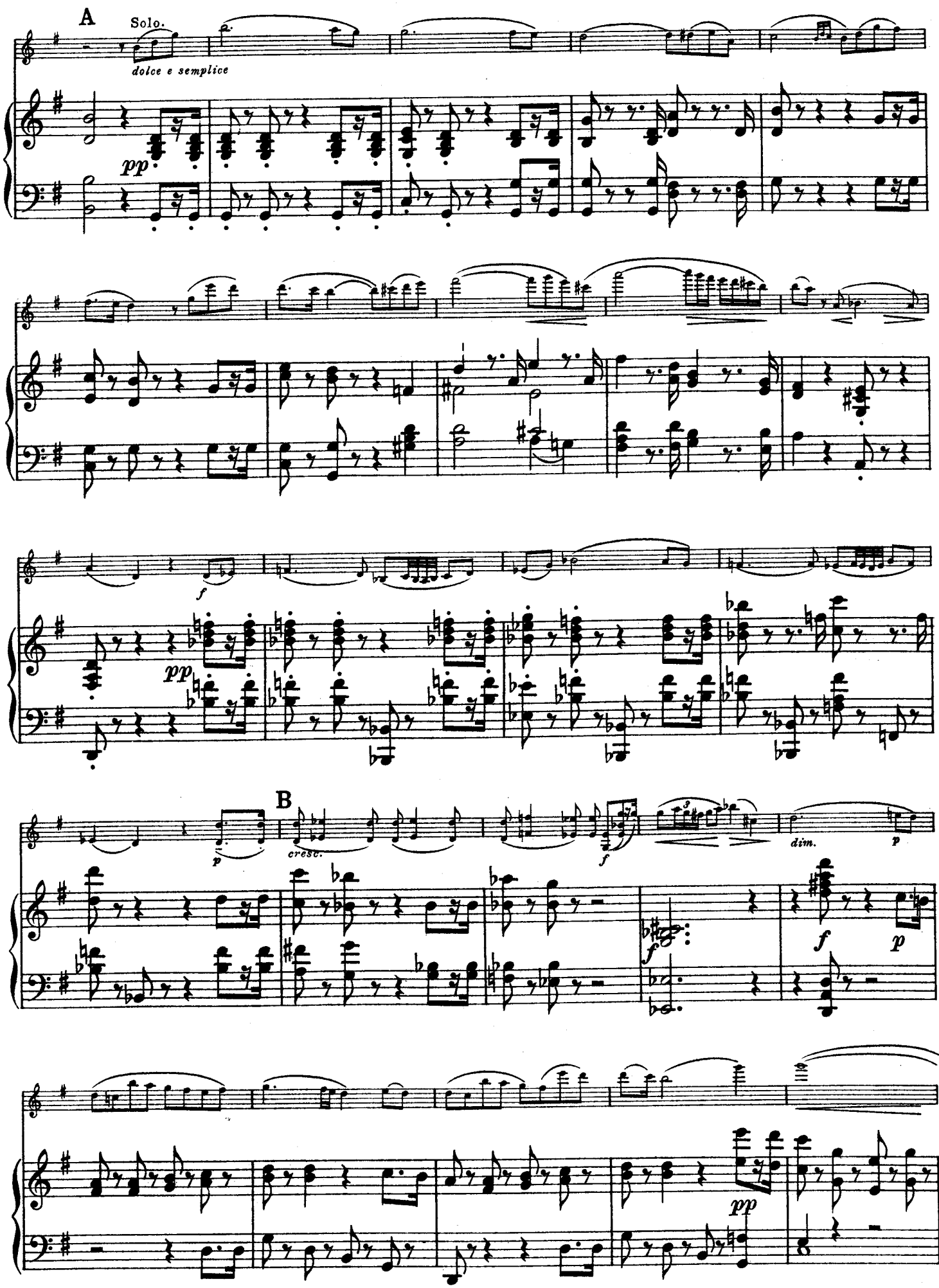
A
Solo.
dolce e semplice
pp
f
pp
B
p
cresc.
f
dim.
p
f
p
f
p
pp

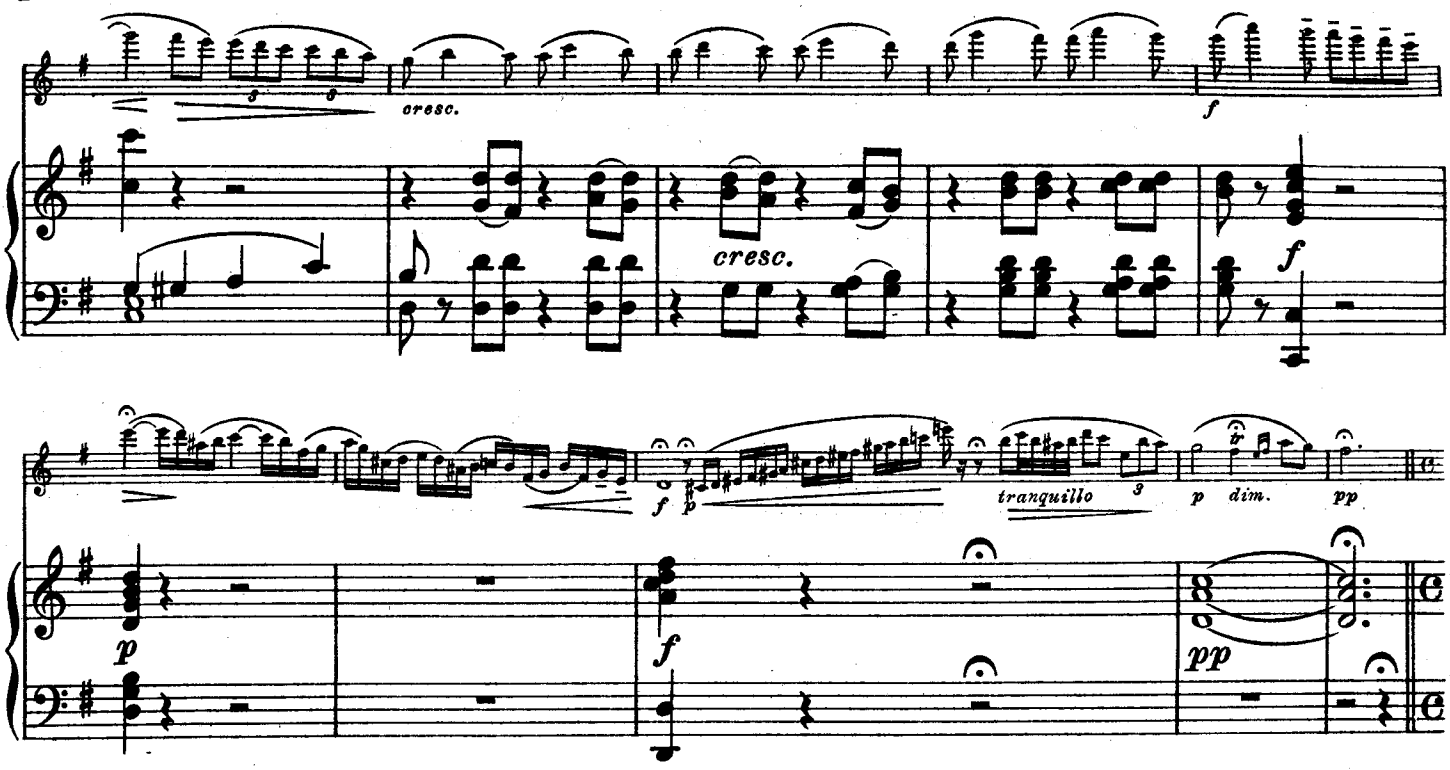

TEMA.
Allegretto.

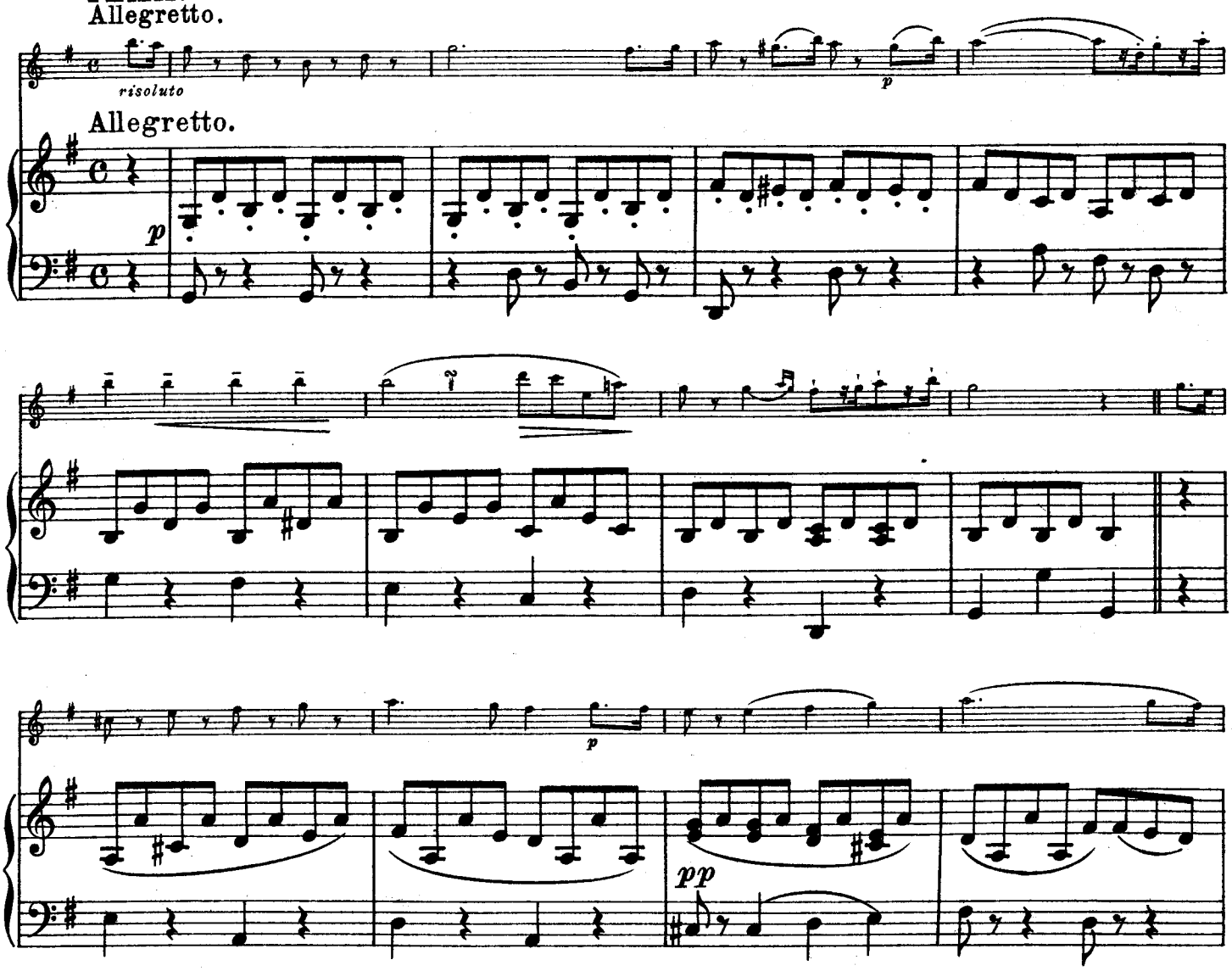

cresc.
f
dim.
p
pp
mf
p
Tutti.
ff
p
ff

VAR. 1.

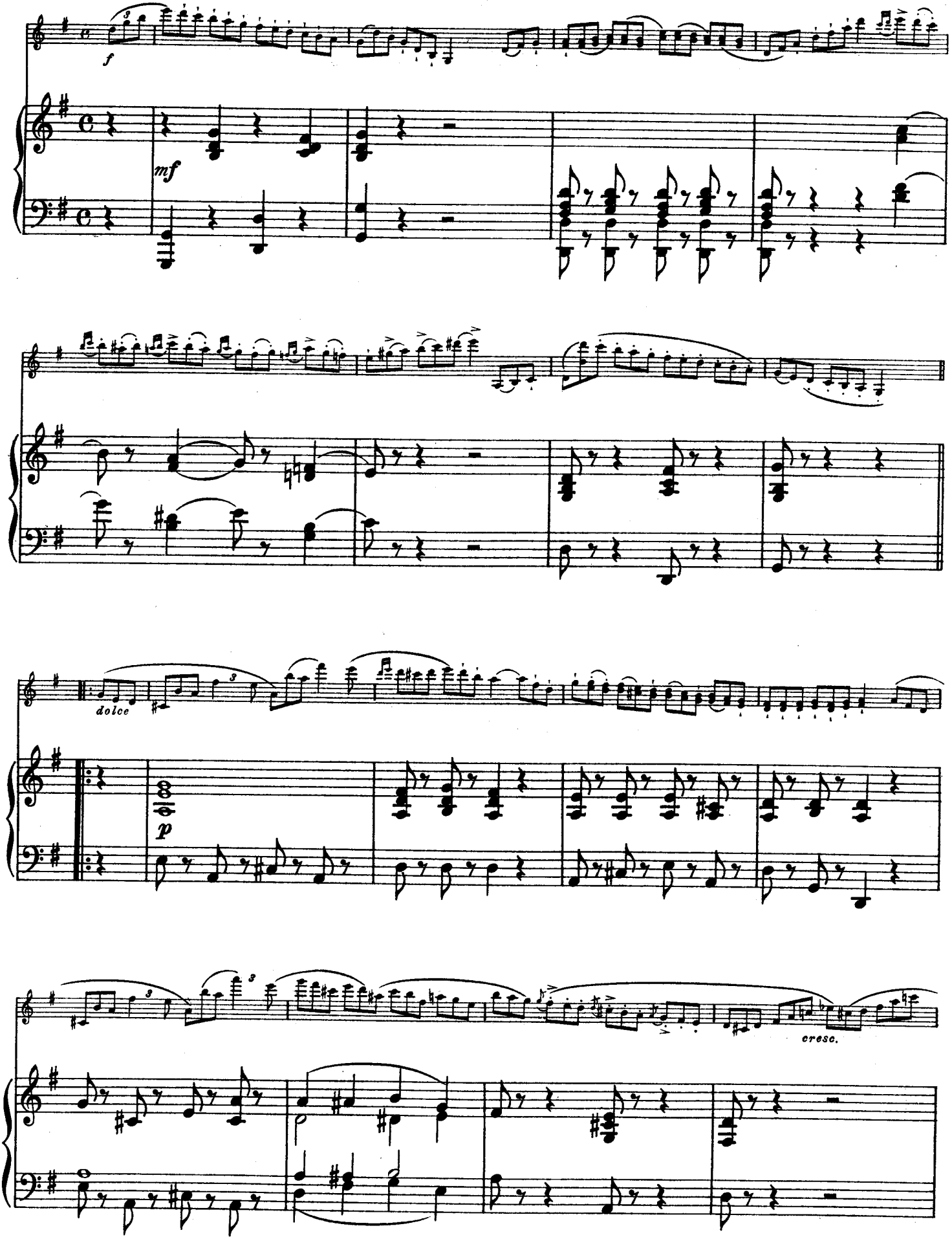

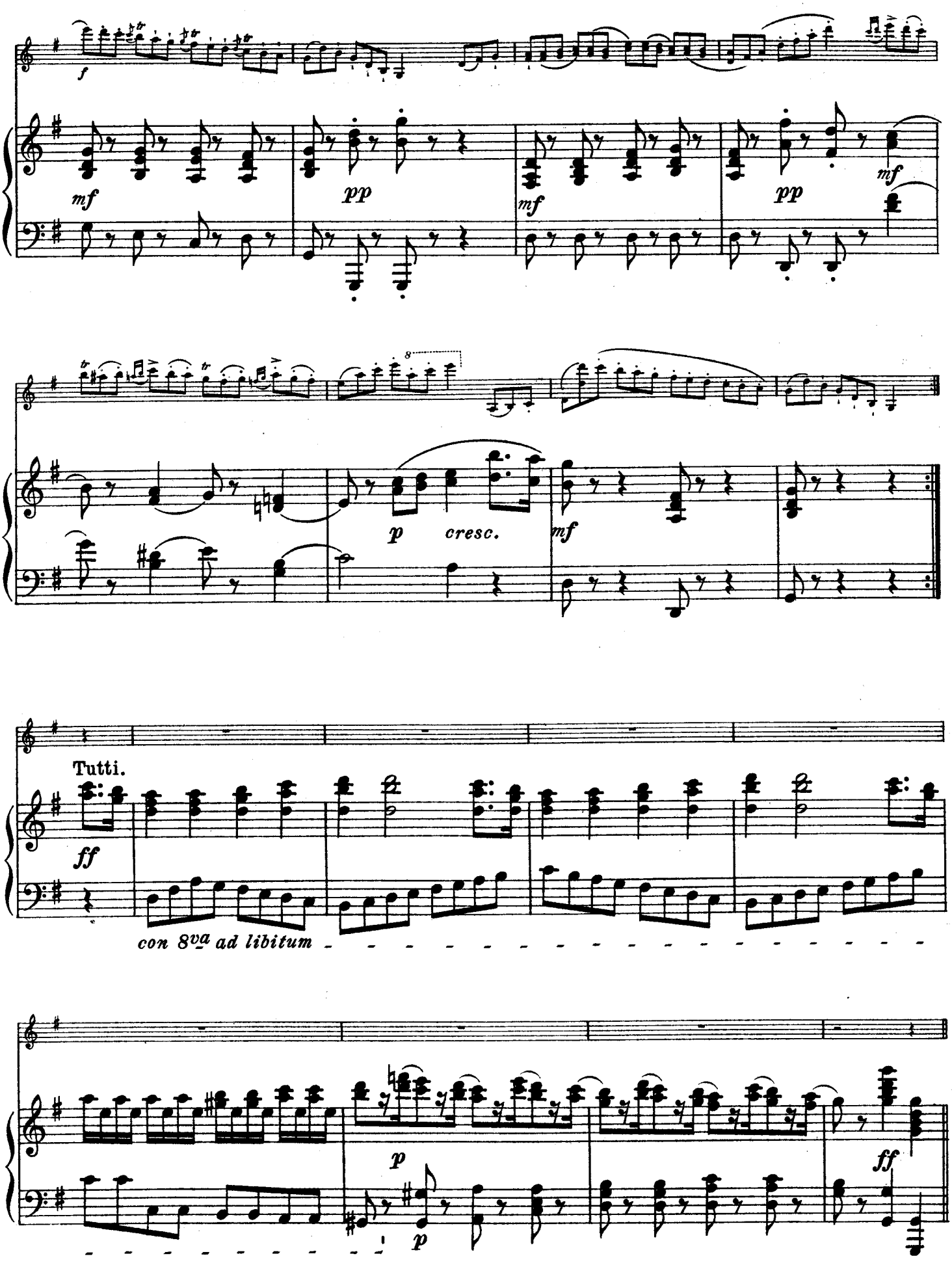
f
mf
pp
mf
pp
mf
p
cresc.
mf
Tutti.
ff
con 8va ad libitum
p
p
ff

VAR. 2.

f *mf* *p* *cresc.* *ff* *mf* *p* *p* *mf* *f* *mf* *mf* *p* *f* *mf*

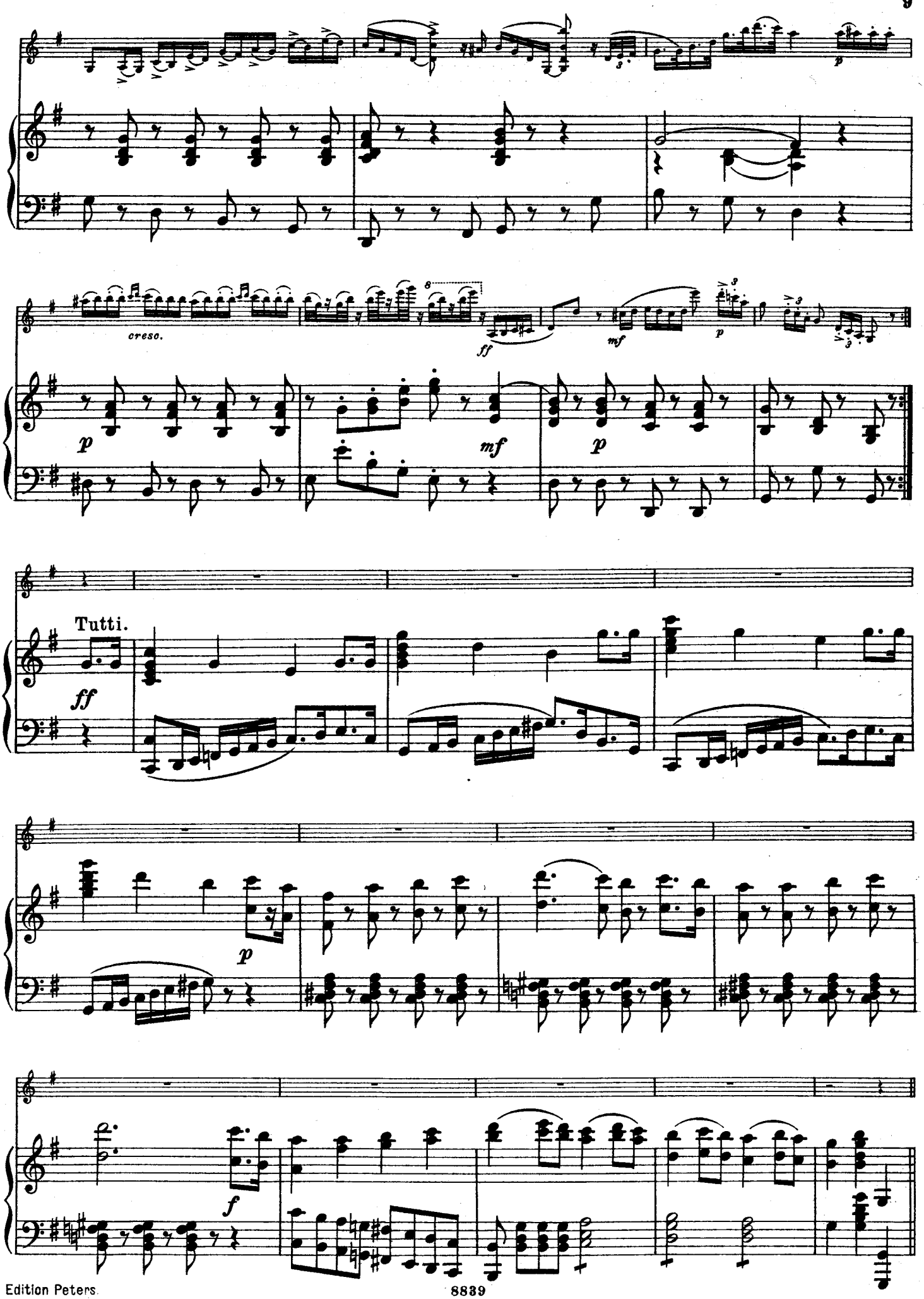
cresc.
ff
mf
p
Tutti.
ff
p
f

VAR. 3.

Un poco meno mosso.

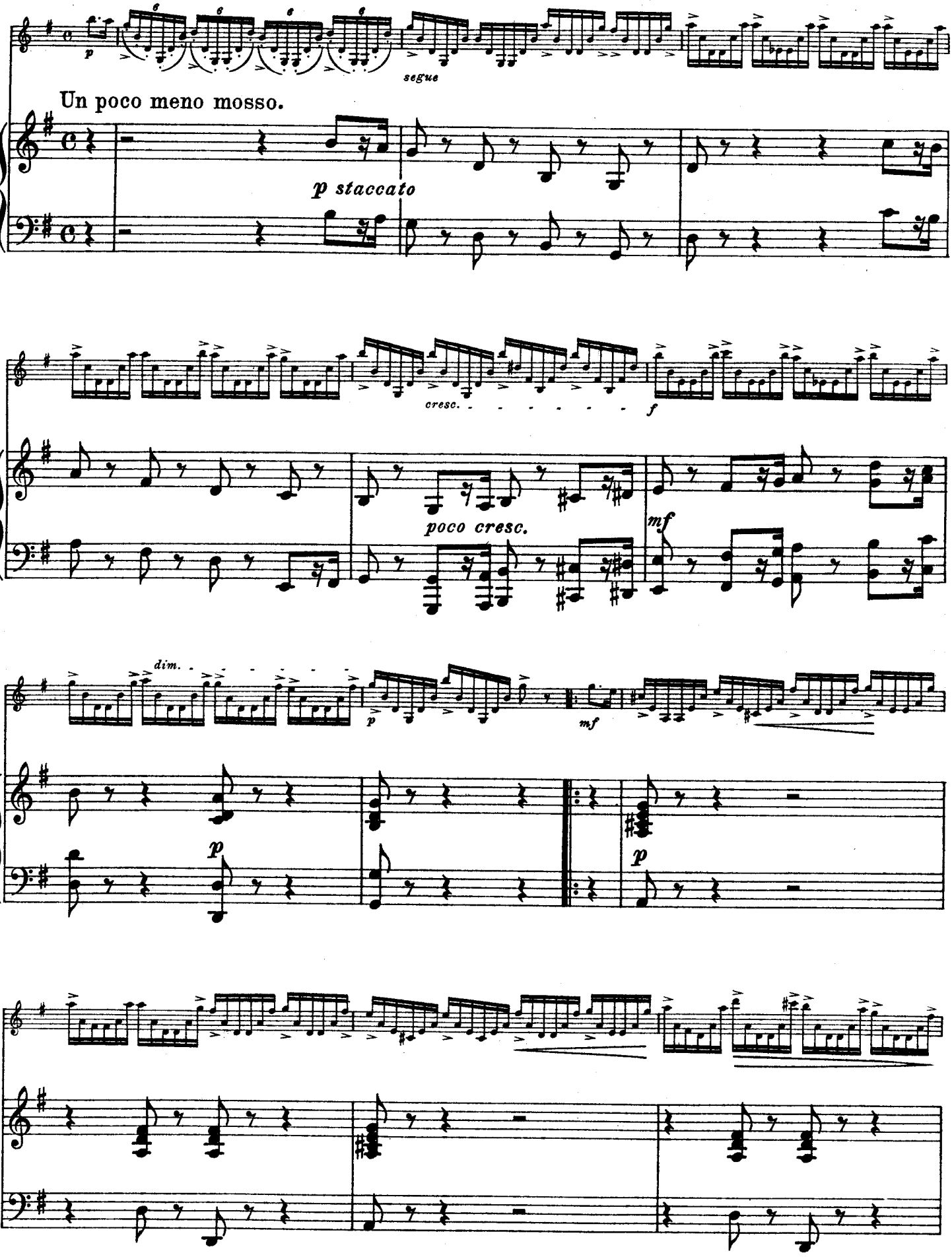

dim.

f

C

p

cresc.

f

cresc.

dim.

p

f

dim.

p

Tutti.

ff

con 8va ad libitum

sf *sf* *sf* *sf* *sf*

con 8va

con 8va ad lib.

ff

dim.

VAR. 4.

Andante.

Solo

cantabile

Andante.

pp

D

f

pdolce

p

pp

E

tranq.

lento

dim.

pp

lento

dim.

pp

VAR. 5.

Allegro.

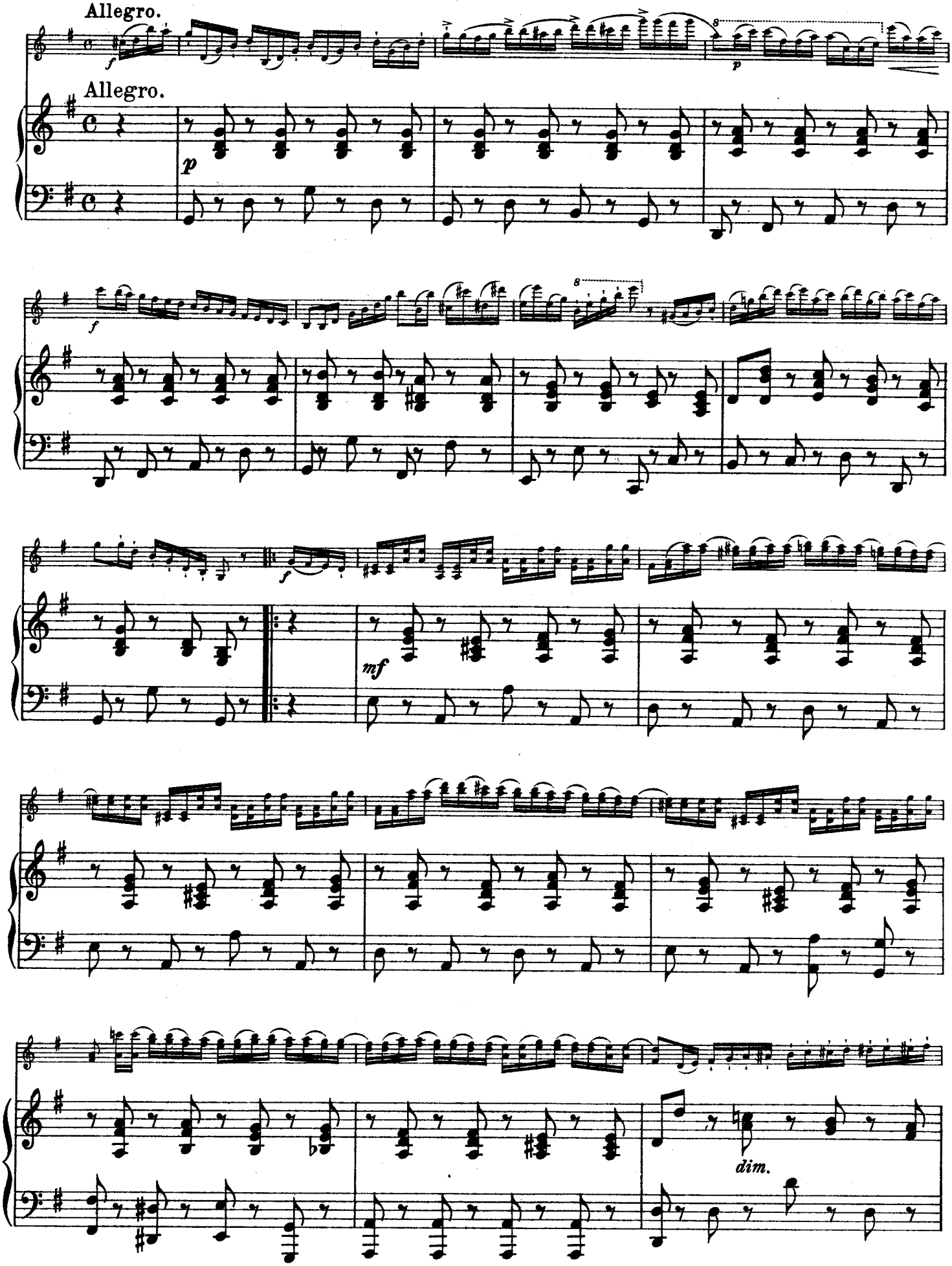

F

p

8

p

f

8

1.

2.

fz

Tutti.

ff

p

pp

ritard.

ritard.

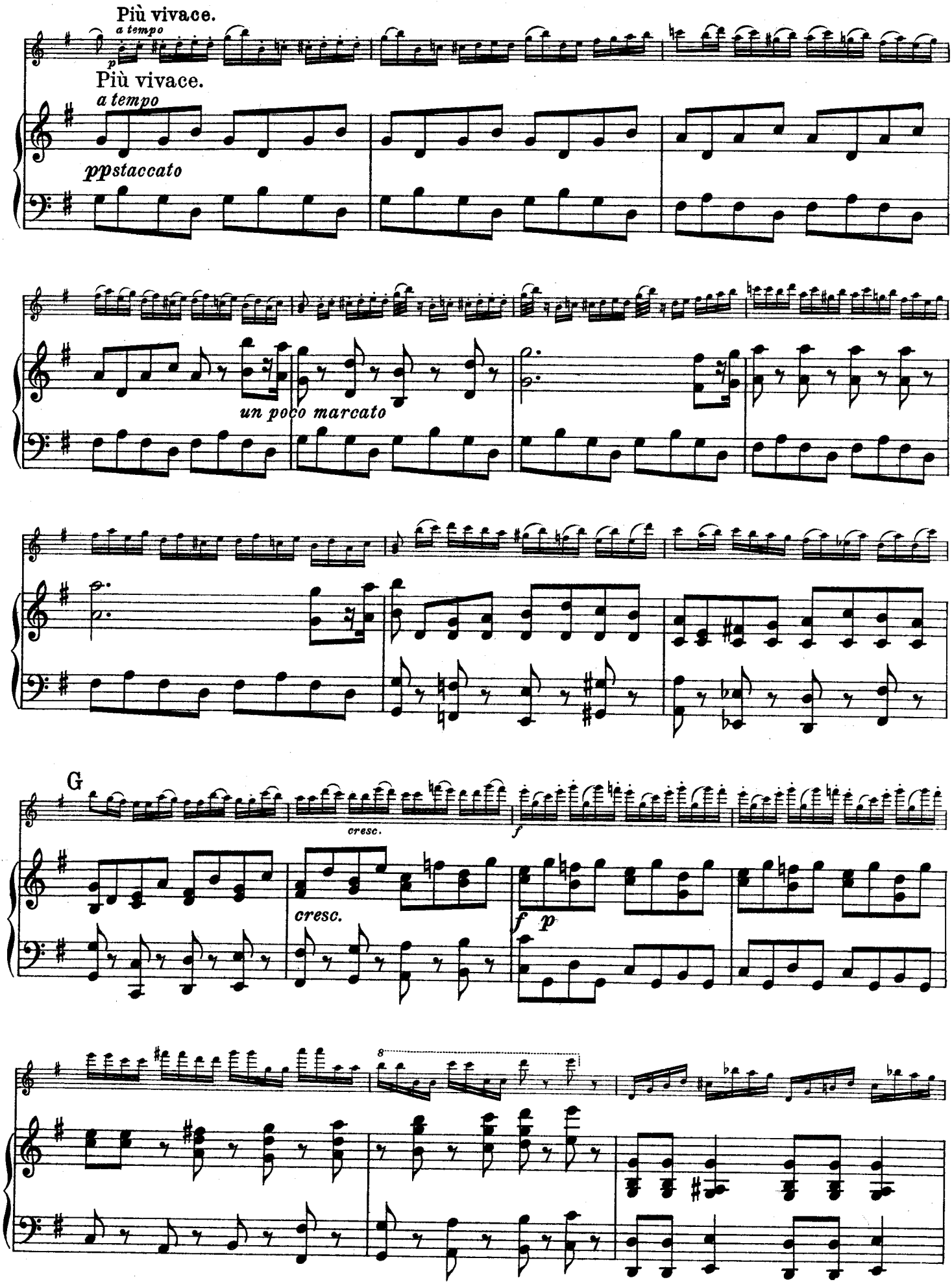
Più vivace.
a tempo
p
Più vivace.
a tempo
ppstaccato
un poco marcato
G
cresc.
f
cresc.
f
p
8

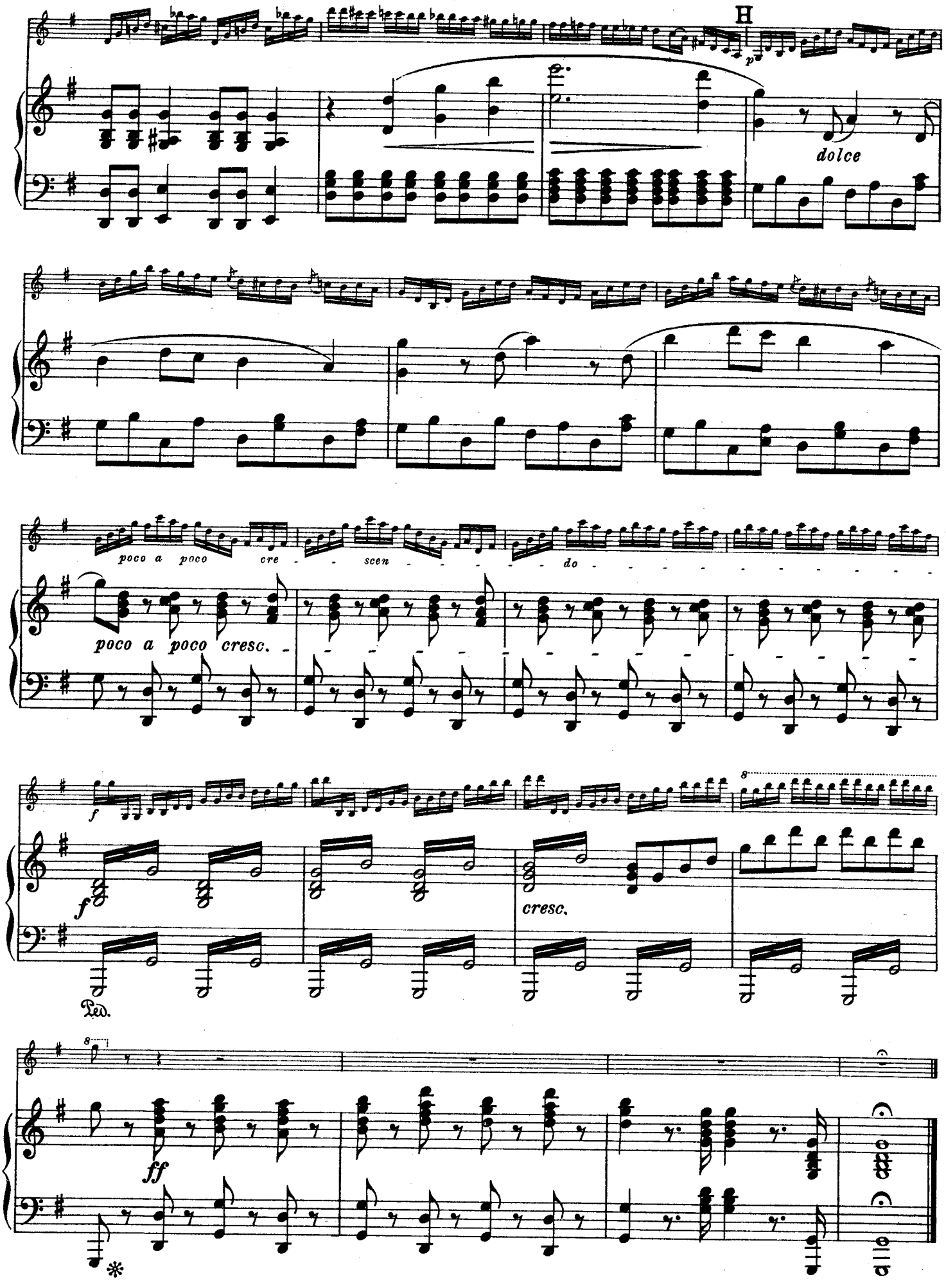
H
p
dolce
poco a poco cre - scen - do
poco a poco cresc.
f
f
cresc.
Ped.
ff