

4 Mus.pr.

11520

- 2

2 Einh.

4<sup>o</sup> Mus. pr.

2 Einb.

Pianoforte.

11520-2

# Schwedische Tänze

für  
**VIOLINE**  
 und **CLAVIER**

frei bearbeitet  
 von

# MAX BRUCH.

Op. 63

Erstes Heft.

Preis à Mk 4.50

Zweites Heft.

Verlag und Eigenthum für alle Länder  
 von

**N. Simrock in Berlin.**

Copyright 1892 by N. Simrock, Berlin.

Musikalien-Leihanstalt  
**OTTO HALBREITER**  
 München.

11 a 2

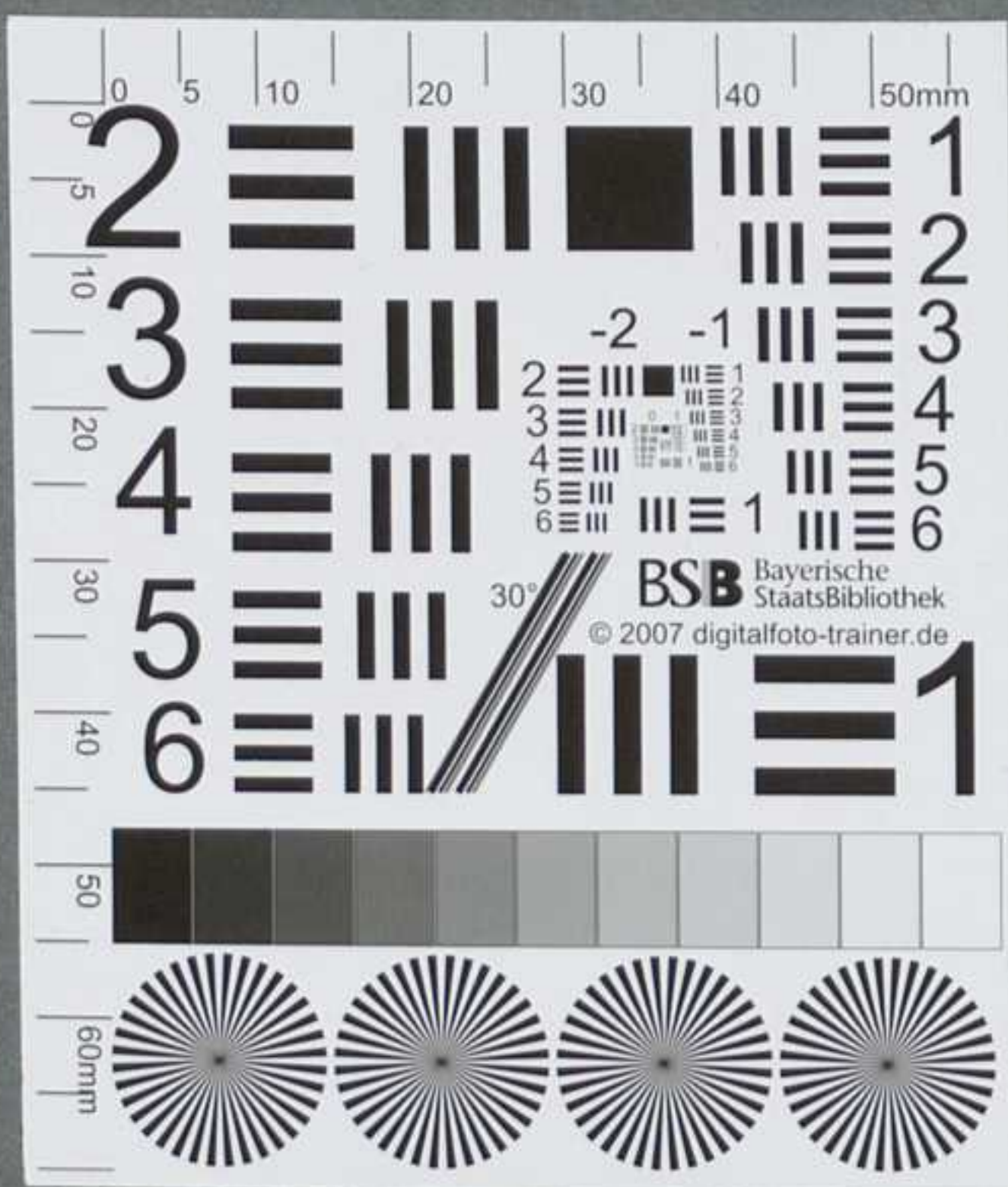

# Schwedische Tänze.

## 8.

Max Bruch, Op. 63. Heft II.

Sehr mässig. ♩ = 76.

VIOLINE.

Klavier.

Lebhaft. ♩ = 116.

9.

10

*sf*

*ten. ten. ten.*

*sf*

*p*

*sf*

*sf*

*p*

This system continues the piano accompaniment with various dynamics: *sf*, *p*, and *sf* in both hands.

*cresc.*

*sfz*

*f*

*tr*

*cresc.*

*sempre cresc.*

This system includes a trill in the right hand marked *tr*. Dynamics include *cresc.*, *sfz*, *f*, and *sempre cresc.*

*sf*

*tr*

*ff*

*sf*

*sf*

*ff*

*attacca*

This system concludes with dynamics *sf*, *tr*, *ff*, *sf*, *sf*, and *ff*, ending with the instruction *attacca*.

Frisch, nicht zu schnell. ♩ = 112.

ff

ff

3

3

ff

3

3

attacca

11.

Sehr mässig. ♩ = 84.

p

p

3

p

p

3

pp

pp legg.

cresc.

cresc.

p

pp

p

pp

rit.

1. 2.

1. 2.

rit.

attacca

12.

Langsam, nicht schleppend. ♩ = 69.

13.

Sehr mässig. ♩ = 88.

Schnell. ♩ = 112.

attacca

14.

Gehend, ruhig bewegt. ♩ = 84.

*poco - - - a tempo*

*p* *cresc.*

*poco - - - a tempo*

*p* *espress.*

*f*

*p*

*cresc.* *f*

*cresc.*

*tr* *p* *cresc.*

*p* *cresc.* *p*

0  
*p* *ri* - *pp* - *tar* - *dando* *tranquillo* *tr*  
*pp* *rit.* *poco* - - -

*ri* - *tar* - *dando* *pp* *rit.* *poco* - - -

3 3

*a* - - - *poco* - - - *pp*

*a* - - - *poco* *p* *pp*

*attacca*

15.

Sehr mässig. ♩ = 96.

*f* *marcato*

*f*

Mit Pedal.

*sf*

*f ed espress.*

*mf*

*poco rit.*

*a tempo*

*tr*

*ff*

*poco rit.*

*cresc.*

*ff*

*rit.*

*rit.*

Handwritten text, possibly a date or signature, located in the center of the page. The text is faint and difficult to read.