

Sinfonia in D (G.29)

for Two Trumpets/Oboes & Organ

Trumpet in C 2

Giuseppe Torelli (1658-1709)
Arr. Michel Rondeau

I - Adagio $\text{♩} = 90$
8

II - Allegro $\text{♩} = 100$
f

13

18

23

27

31

III - Adagio $\text{♩} = 62$
9

44

IV - Allegro $\text{♩} = 105$
4

53

2

60

Torelli - Sinfonia in D (G.28) - C Trumpet 2

65 *tr*

70

76

80

83

86

90

94

98

102

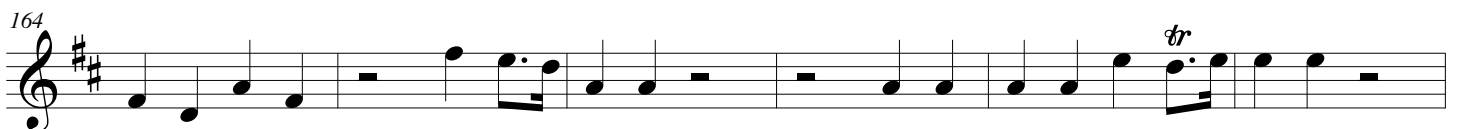
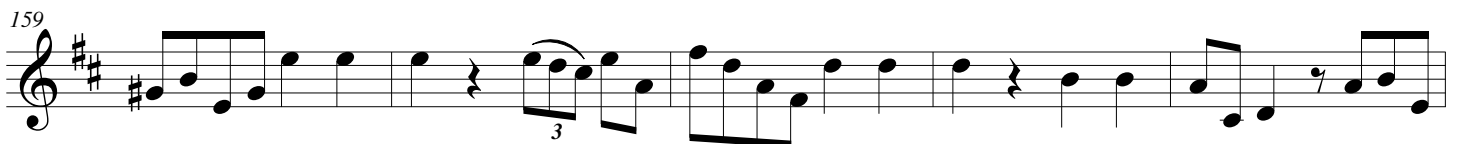
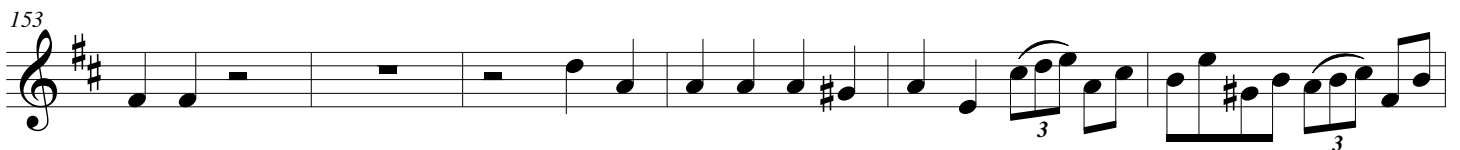
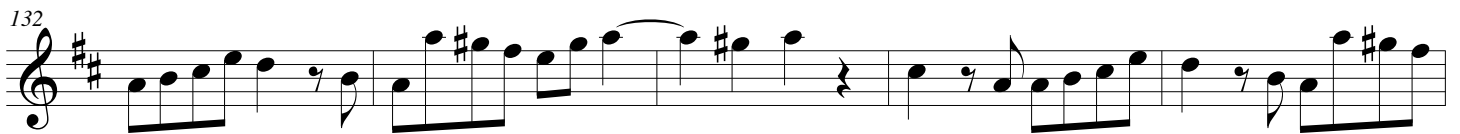
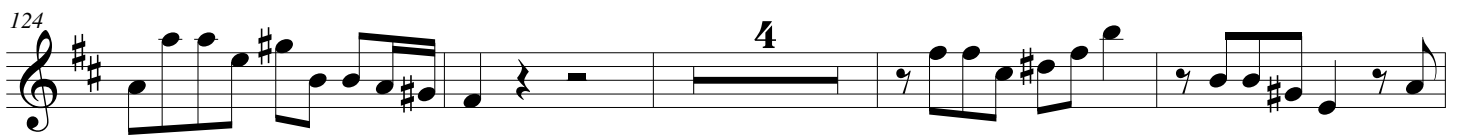
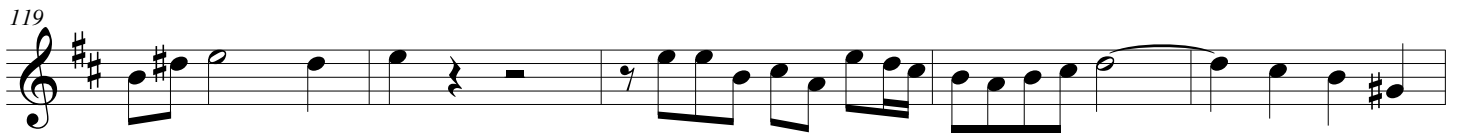
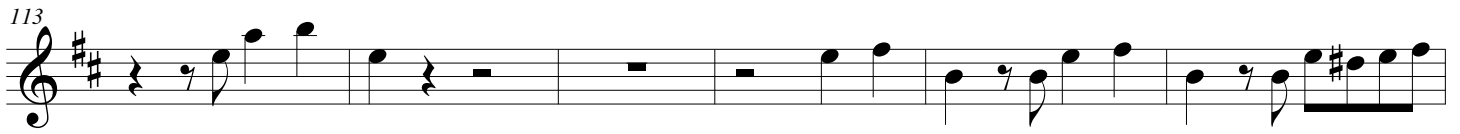
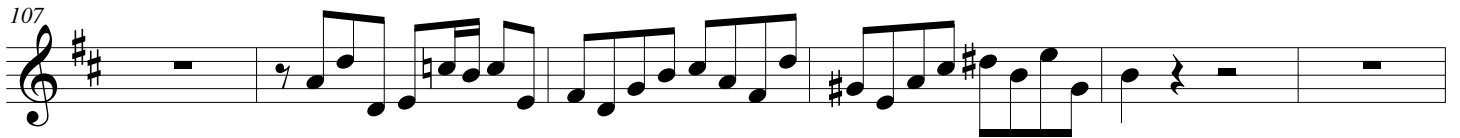

Torelli - Sinfonia in D (G.28) - C Trumpet 2

170

175

180

204

210

216
