SIX SONATES

POUR

PIANO & VIOLON

1re SONATE en Ut majeur
2e - en Sol majeur
3e - en Fa majeur
4e - en Mi
5e - en La majeur
6e - en Mi mineur

PAR

Jules DOMERC

Chaque Sonate, Prix net : 2 fr. 50

HENRY LEMOINE & Cie
17, Rue Pigalle, PARIS — BRUXELLES, Rue de l'Hôpital, 44
Droits d'exécution, reproduction et arrangements réservés pour tous pays.
Copyright by Henry Lemoine et Cie MCMXIII
21009-21014 HL.

à Mademoiselle PAULE GUIRAUD

SONATE

en SOL majeur

Pour PIANO et VIOLON

Jules DOMERC

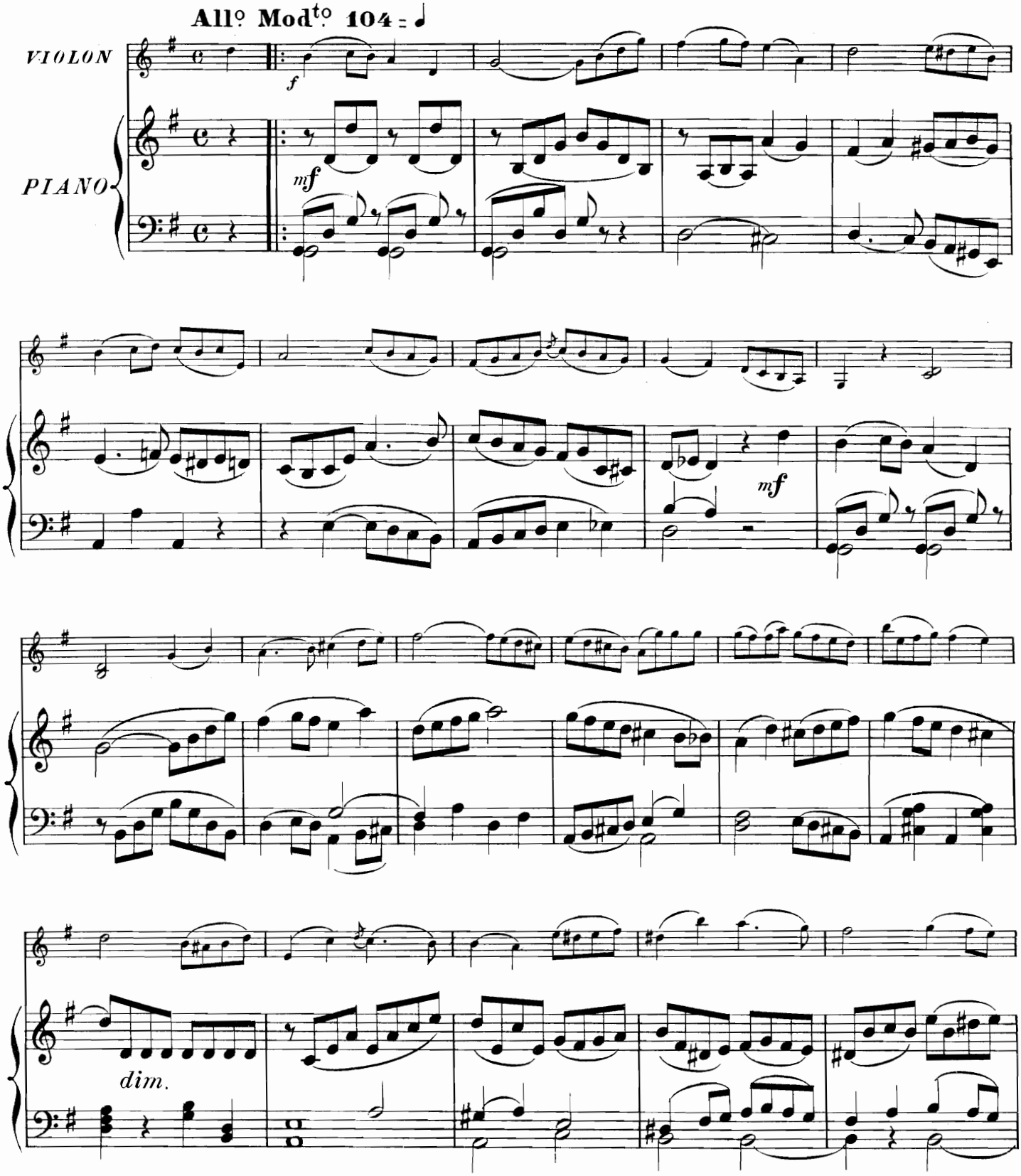

Copyright by HENRY LEMOINE et Cie MCMXIII
Paris, HENRY LEMOINE et Cie Editeurs

21010. H.

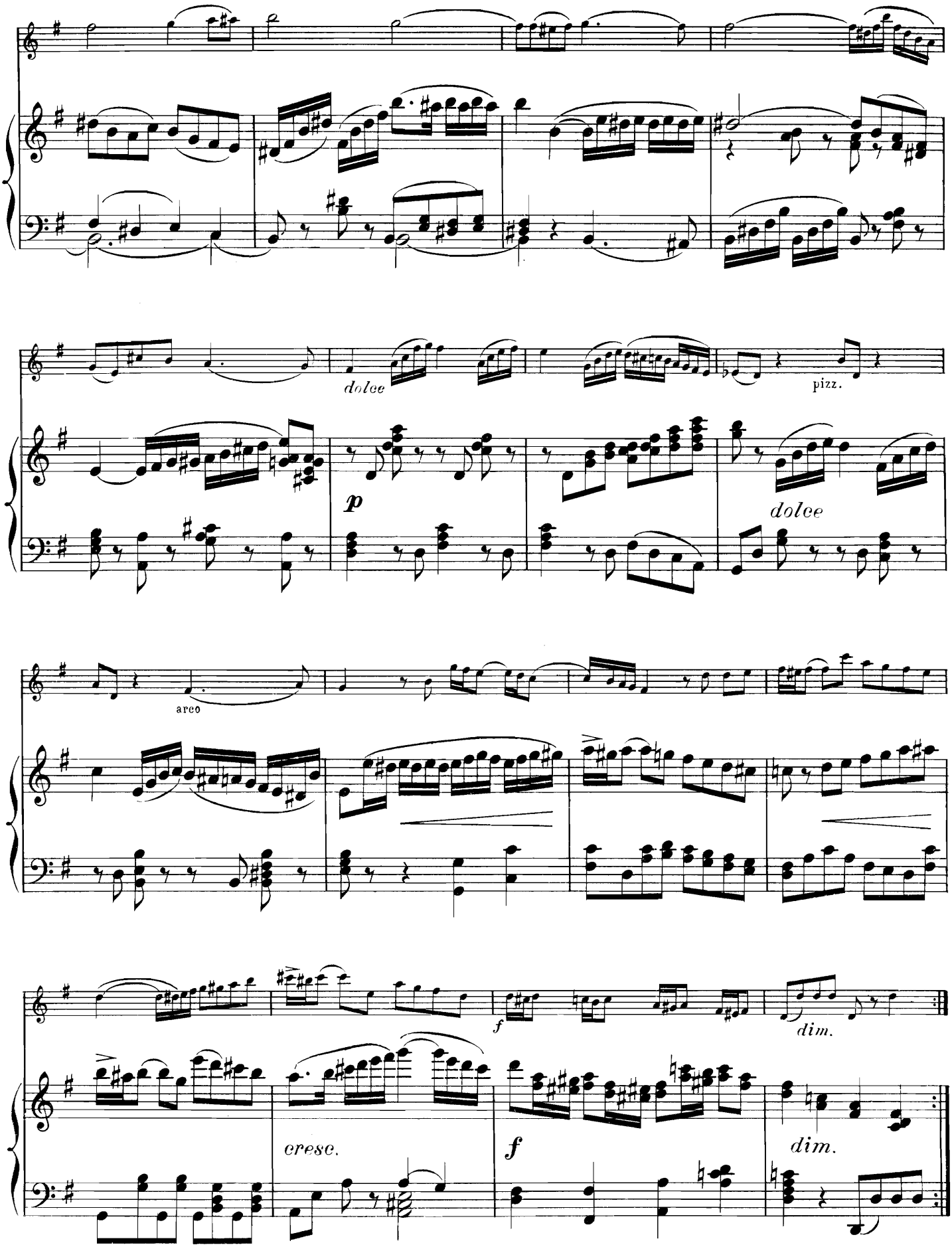
dolce
pizz.
p
dolce
arco
f
dim.
cresc.
f
dim.

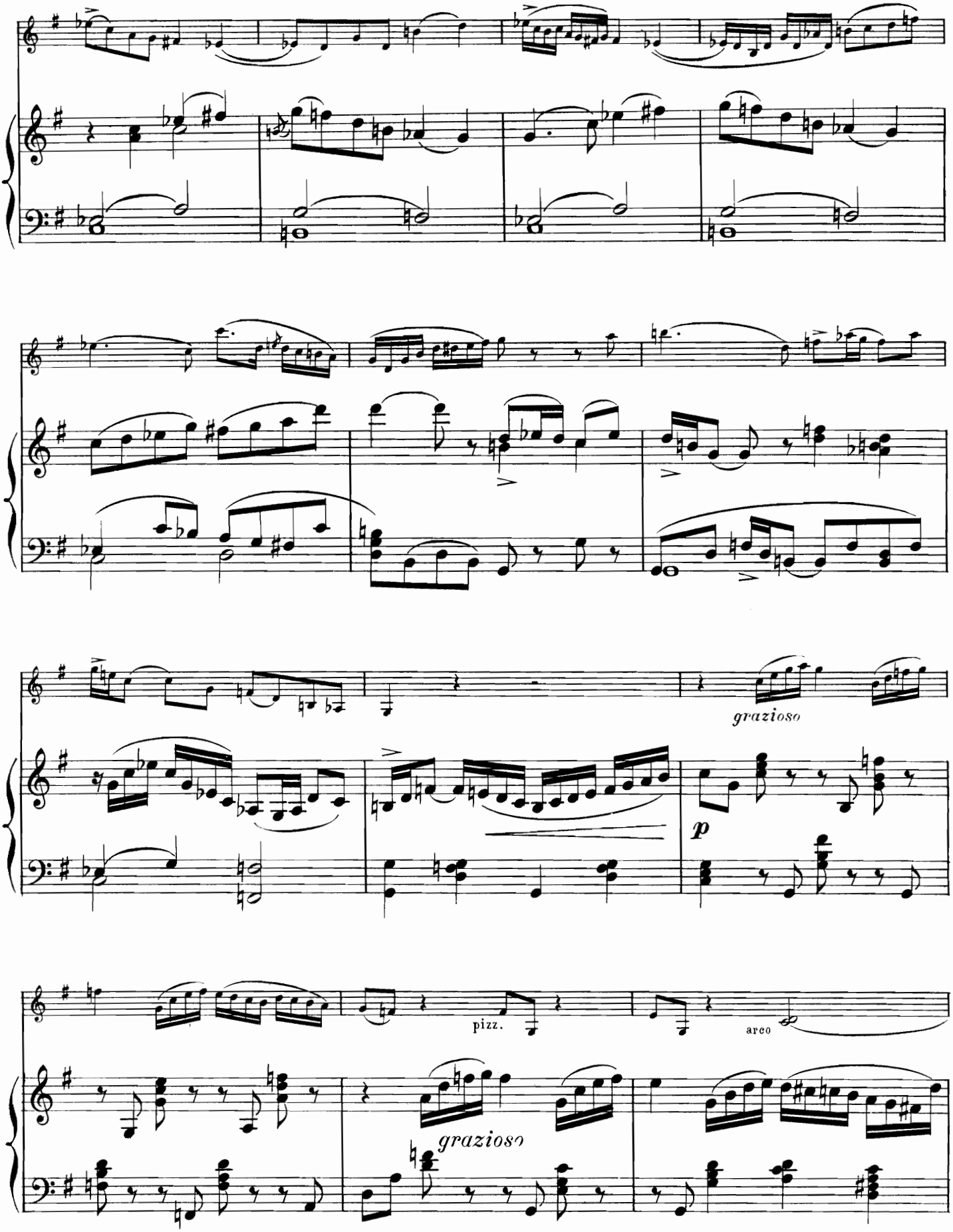
grazioso
p
pizz.
arco
grazioso

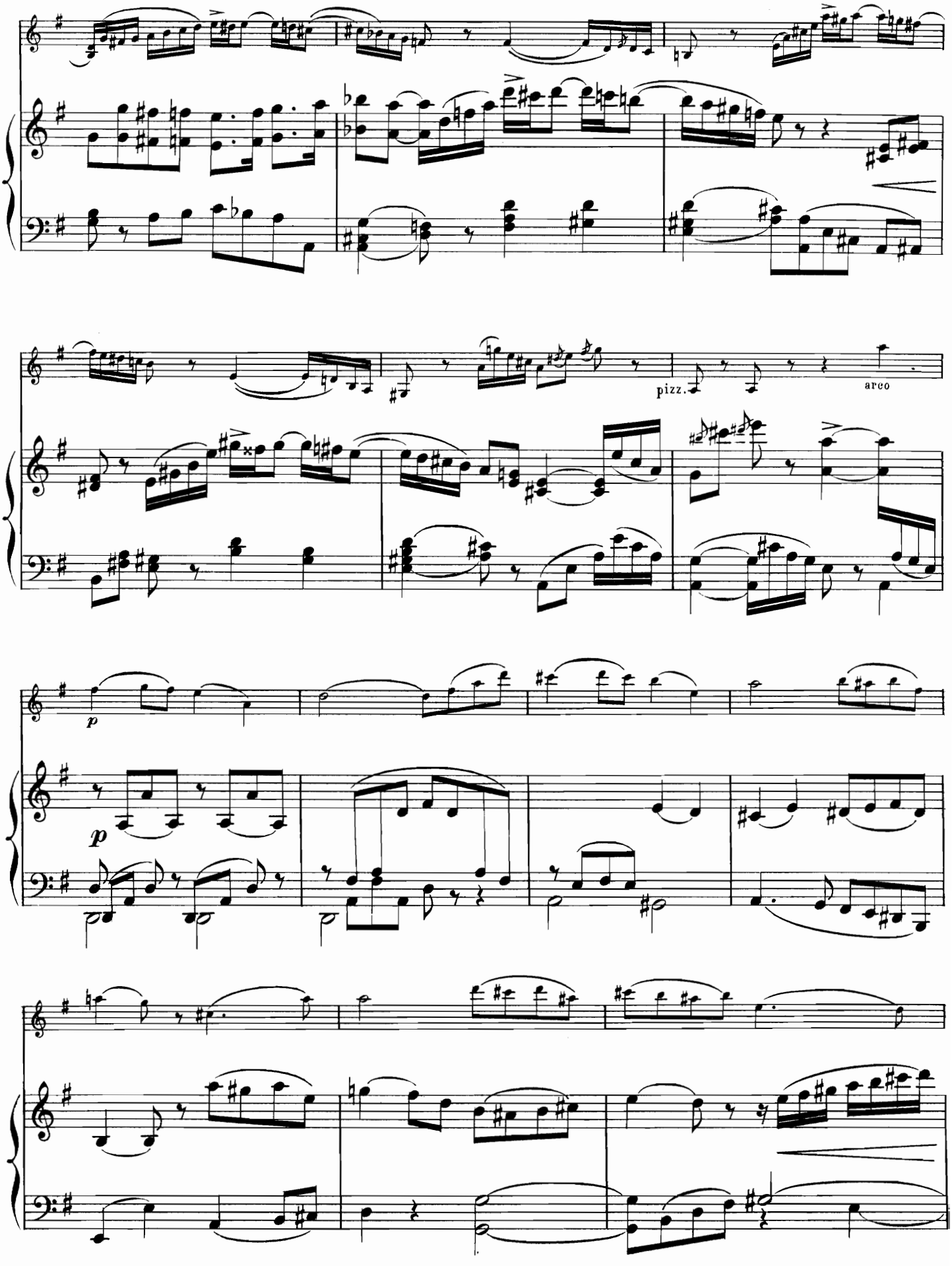

480427

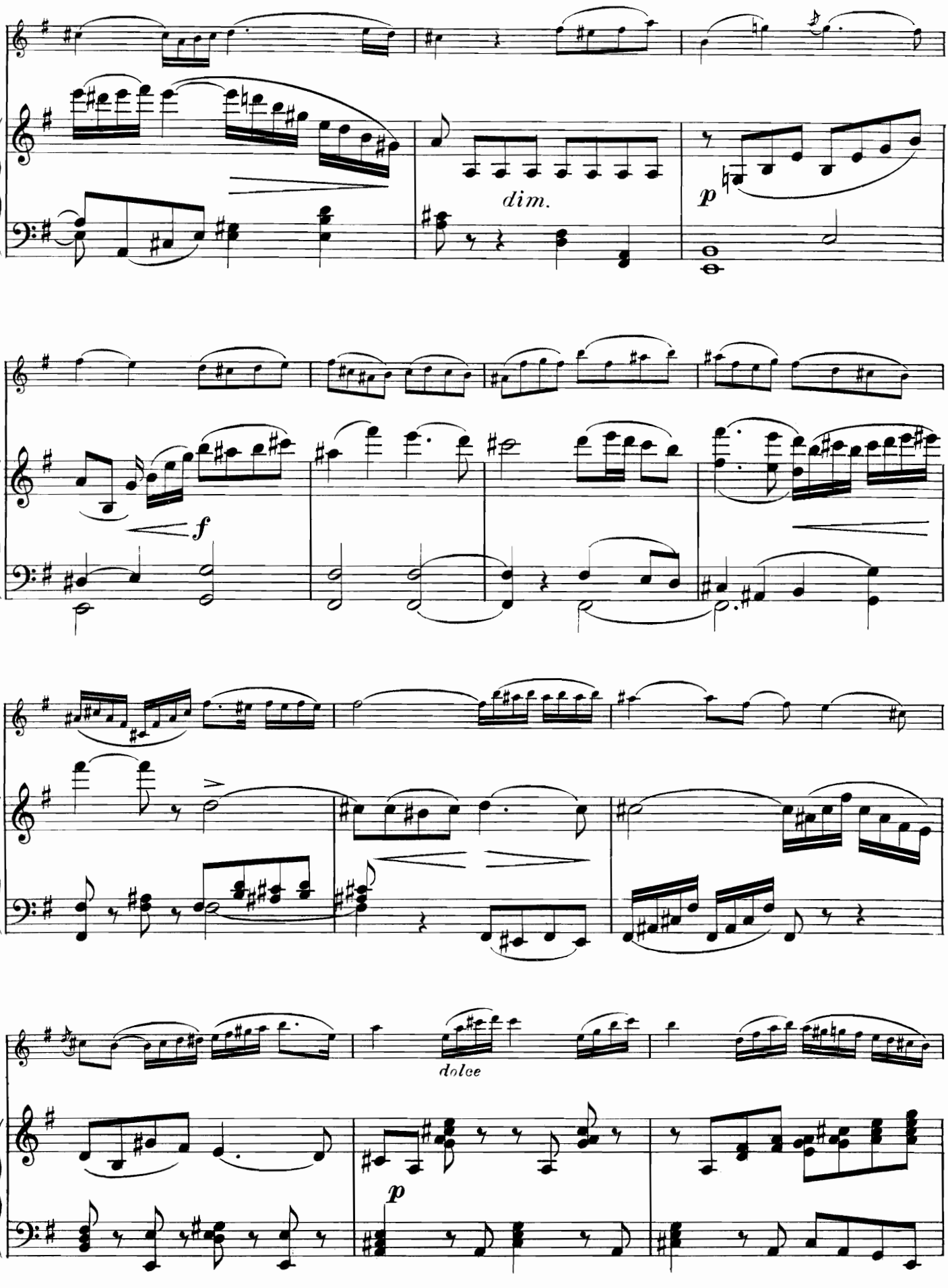
dim.
p
f
dolce
p

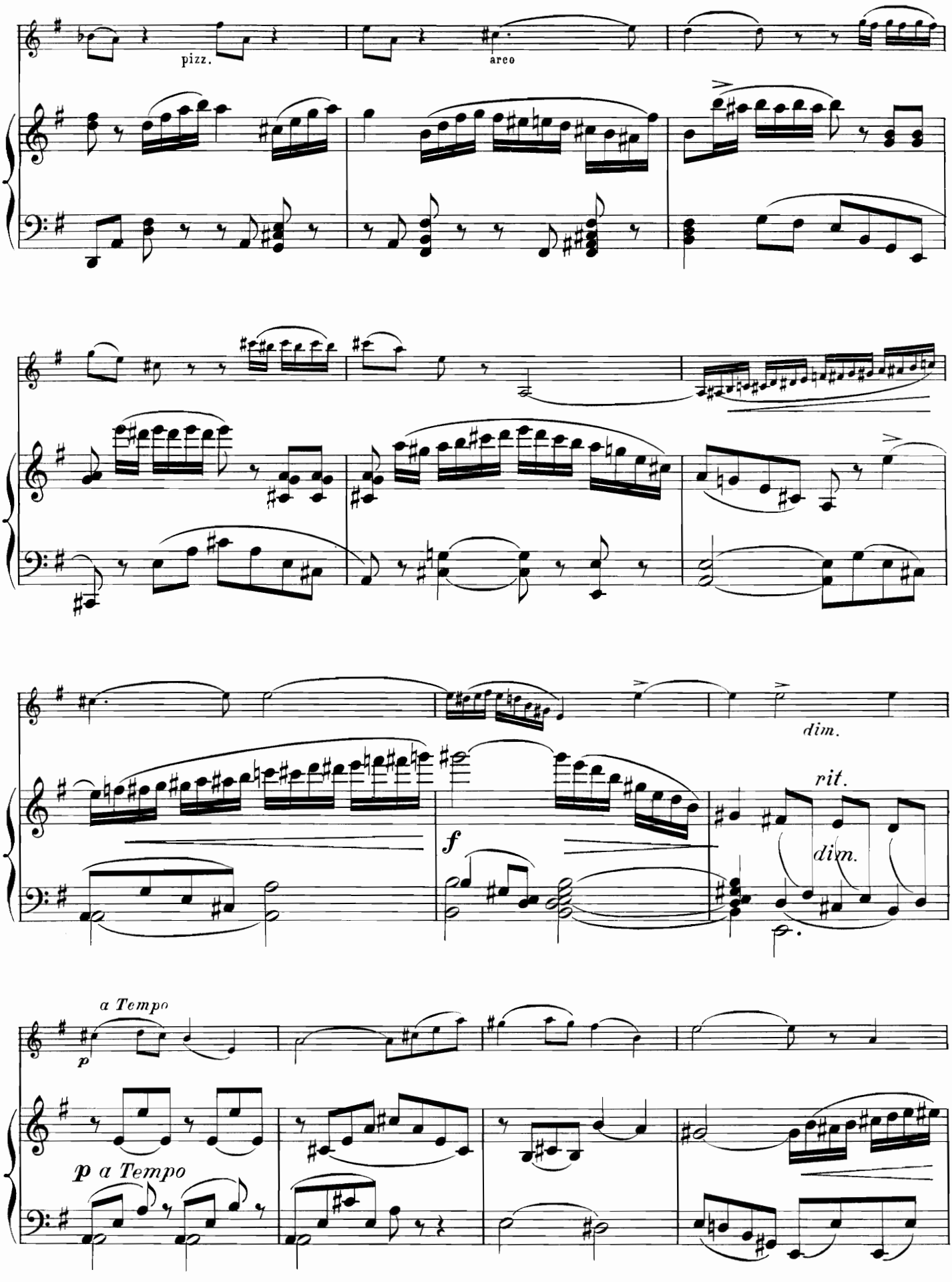
pizz.
arco
dim.
rit.
dim.
f
a Tempo
p
p a Tempo

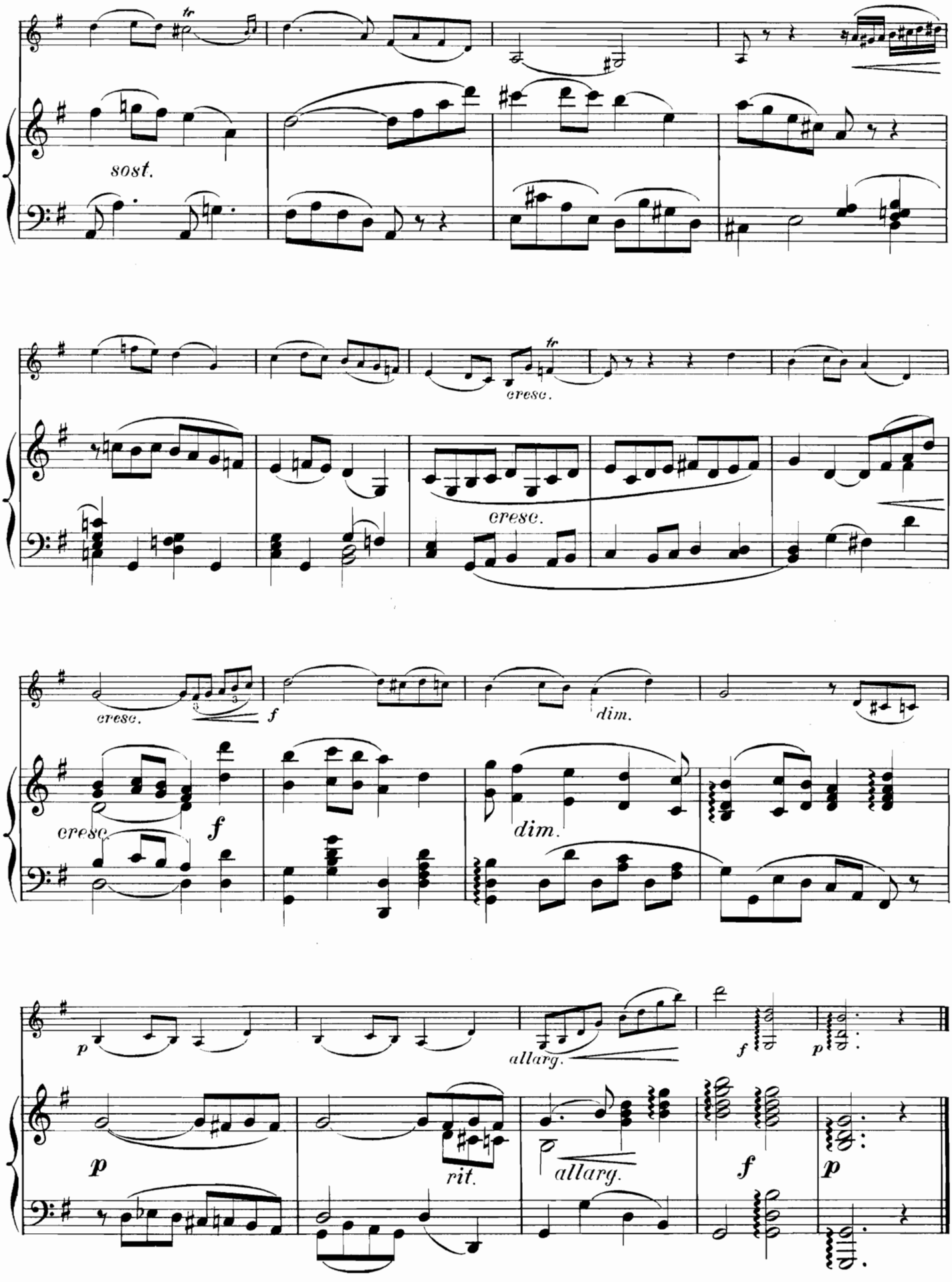
sost.
cresc.
cresc.
cresc.
f
dim.
cresc.
f
dim.
p
allarg.
f
p
p
rit.
allarg.
f
p

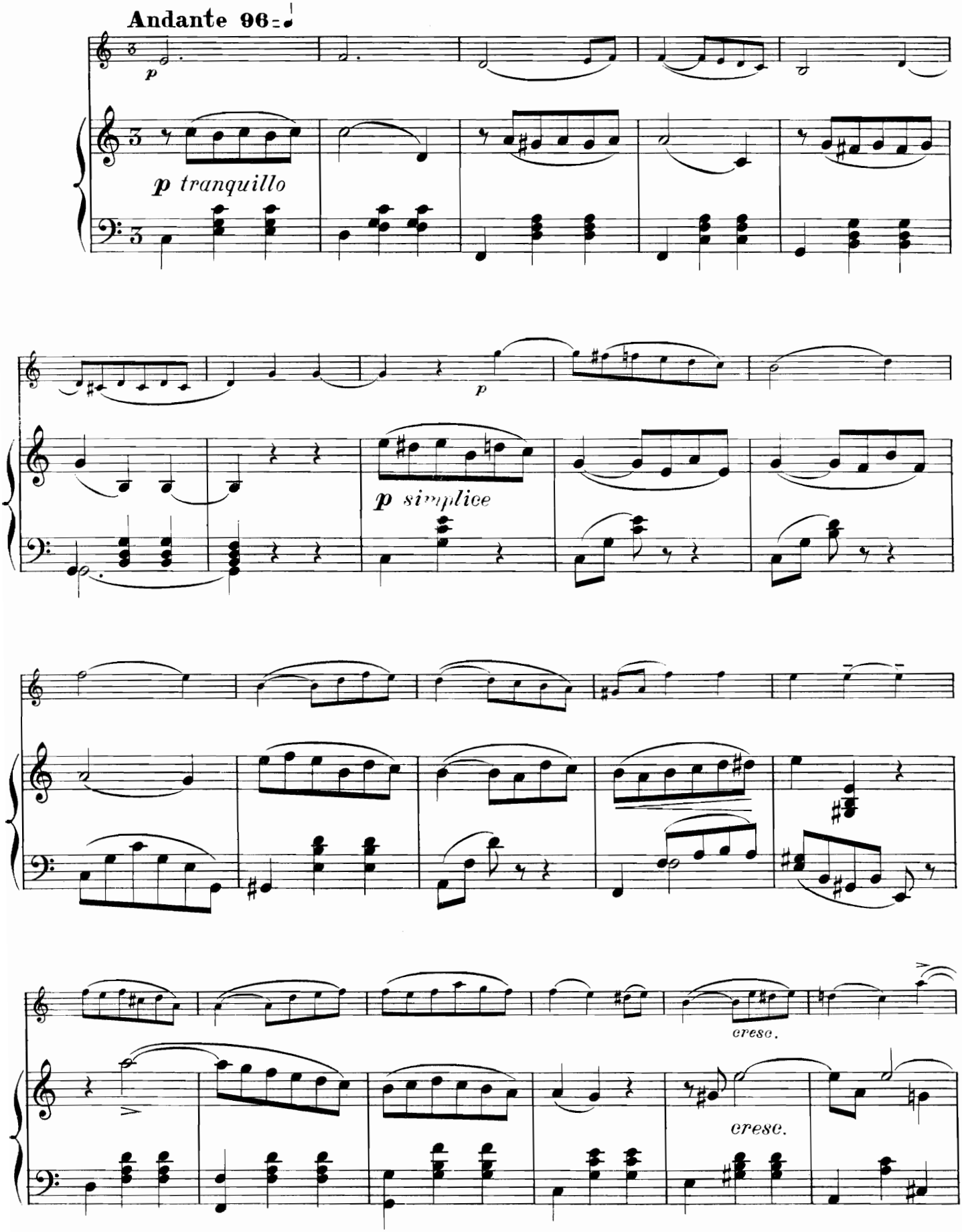
Andante 96
p
p tranquillo
p
p simplice
cresc.
cresc.

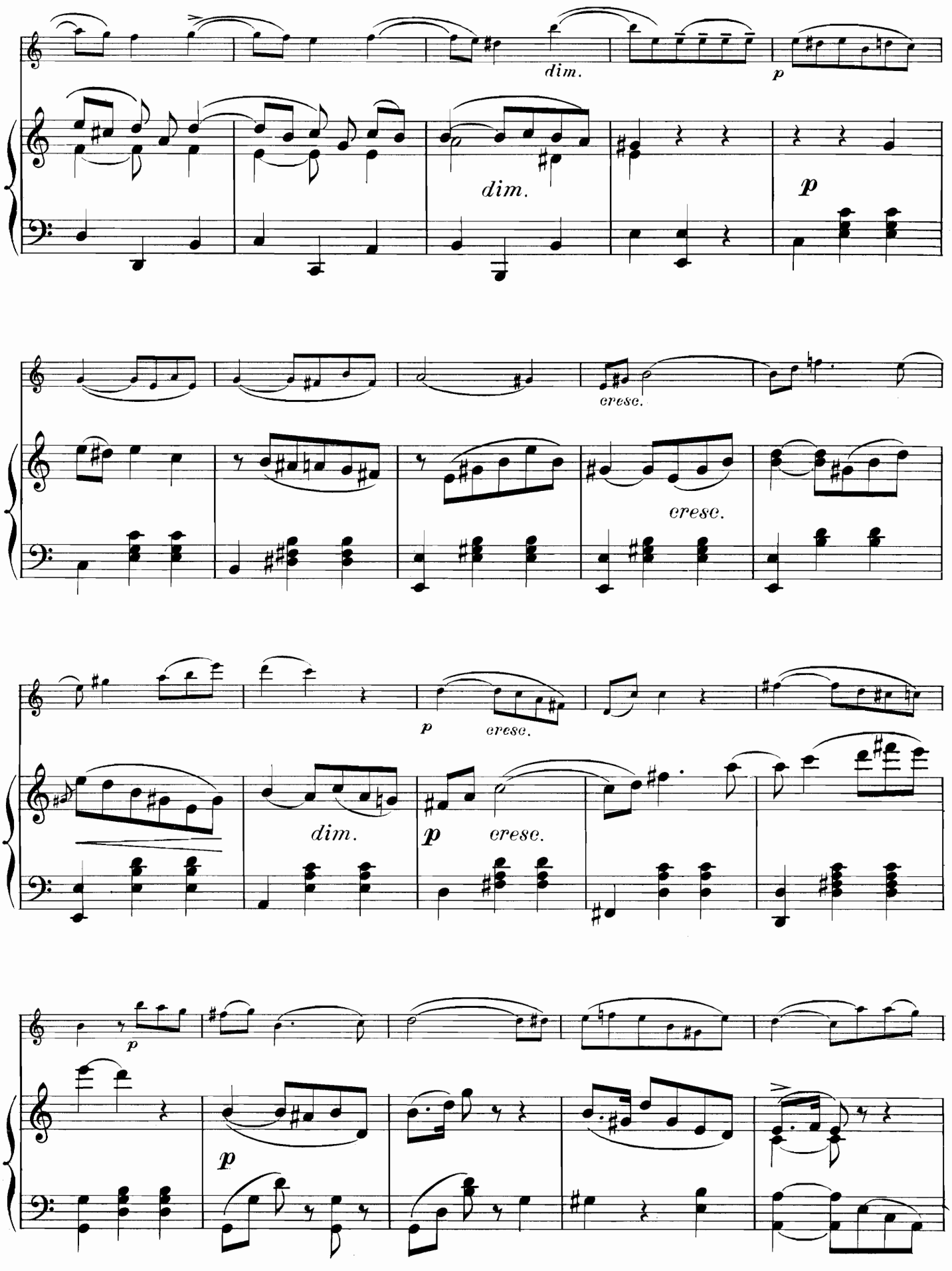
dim.
p
dim.
p
cresc.
cresc.
p
cresc.
dim.
p
cresc.
p
p

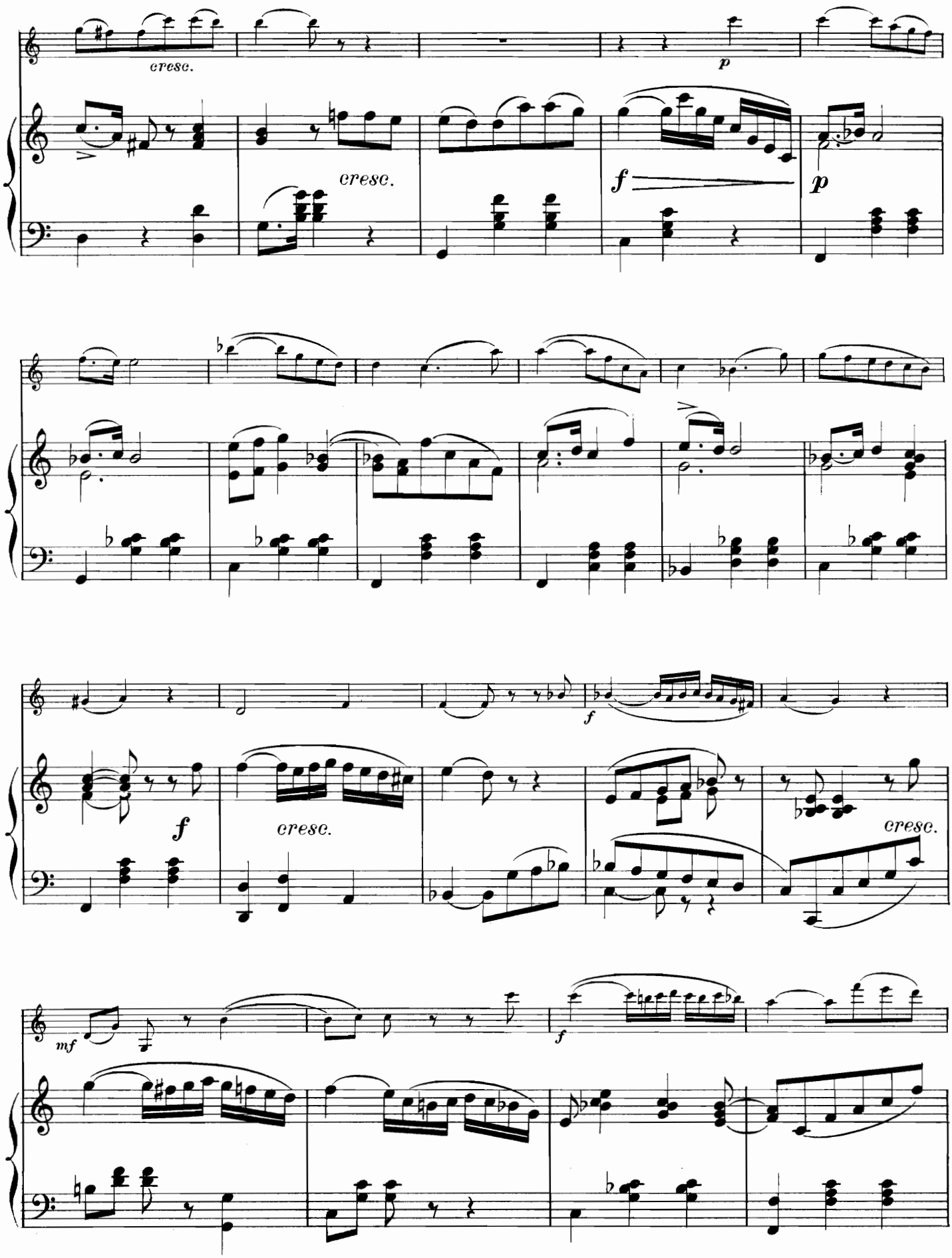
cresc.
p
cresc.
f
p
f
f
cresc.
cresc.
mf
f

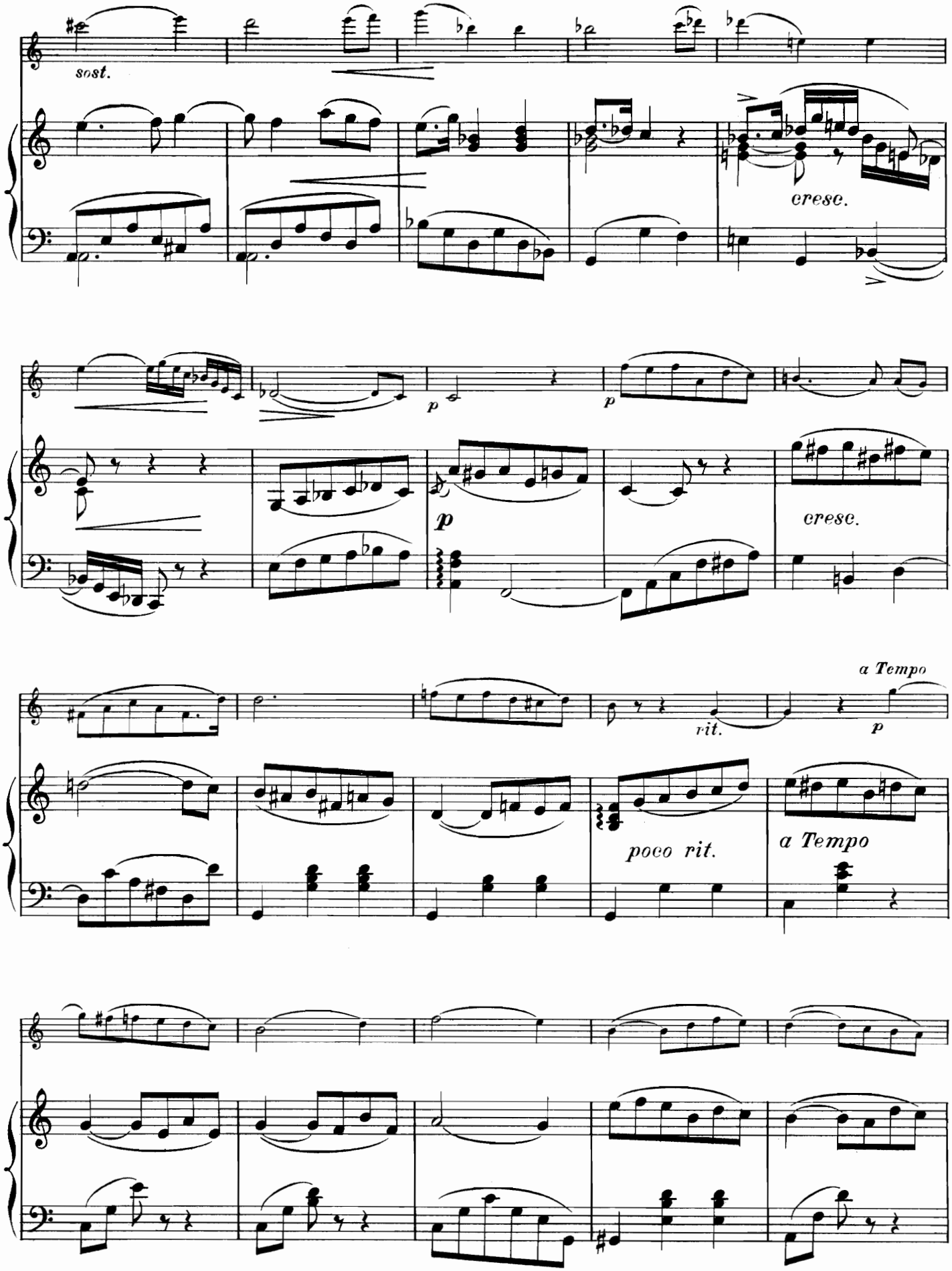
sost.
cresc.
p
p
p
cresc.
rit.
a Tempo
p
poco rit.
a Tempo

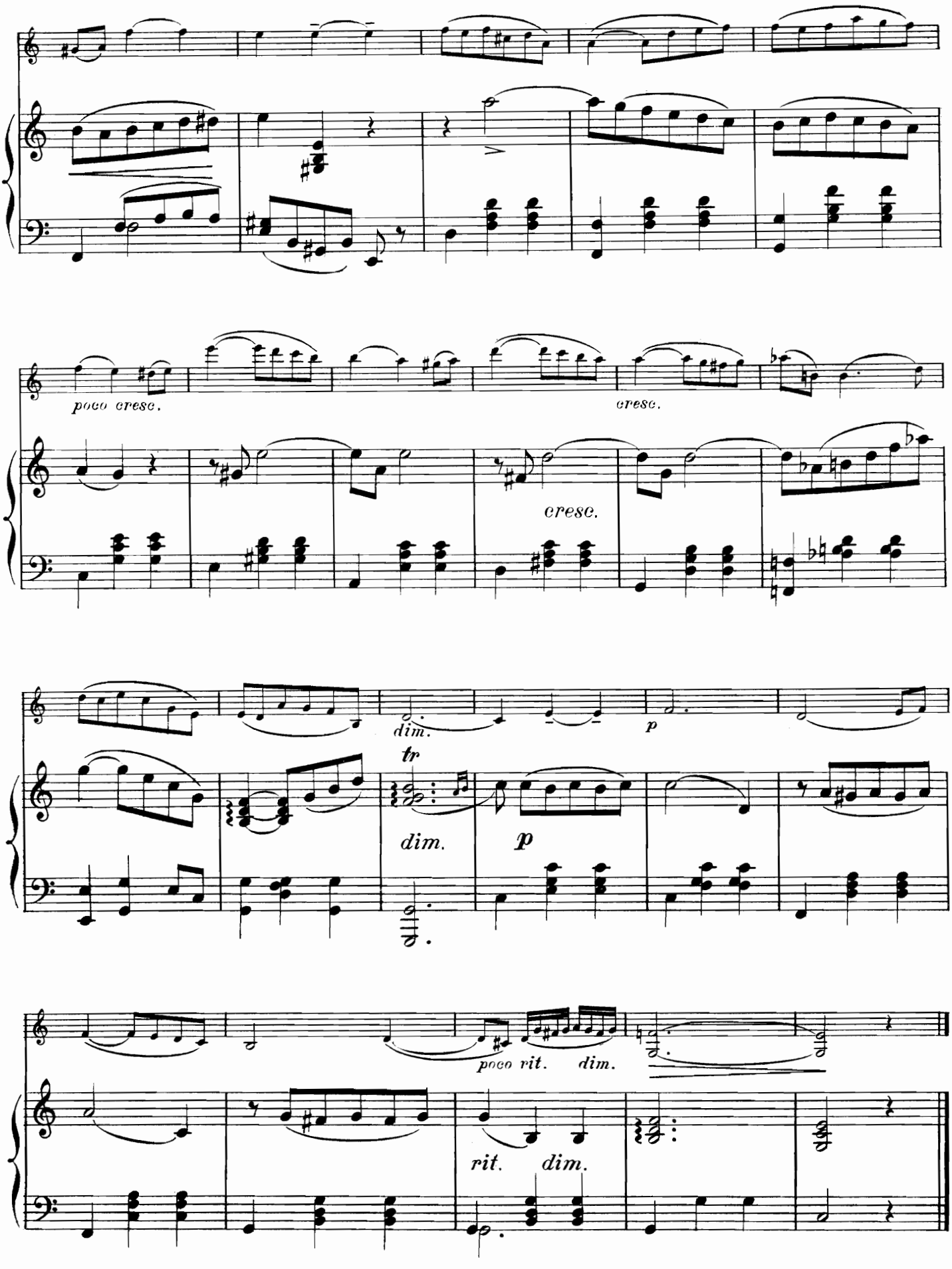
poco cresc.
cresc.
cresc.
dim.
p
tr
dim.
p
poco rit.
dim.
rit.
dim.

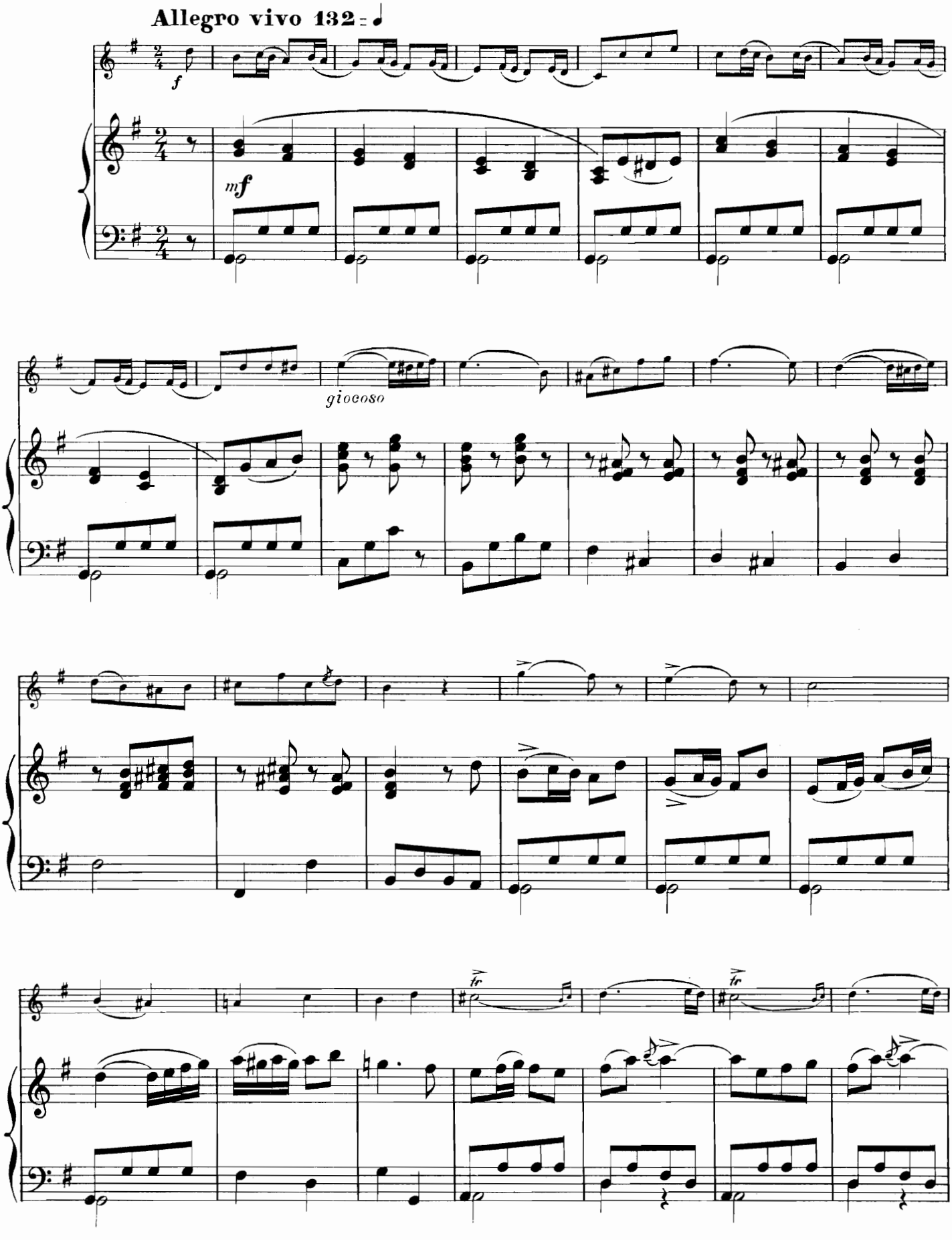
Allegro vivo 132
f
mf
giocoso
tr
tr

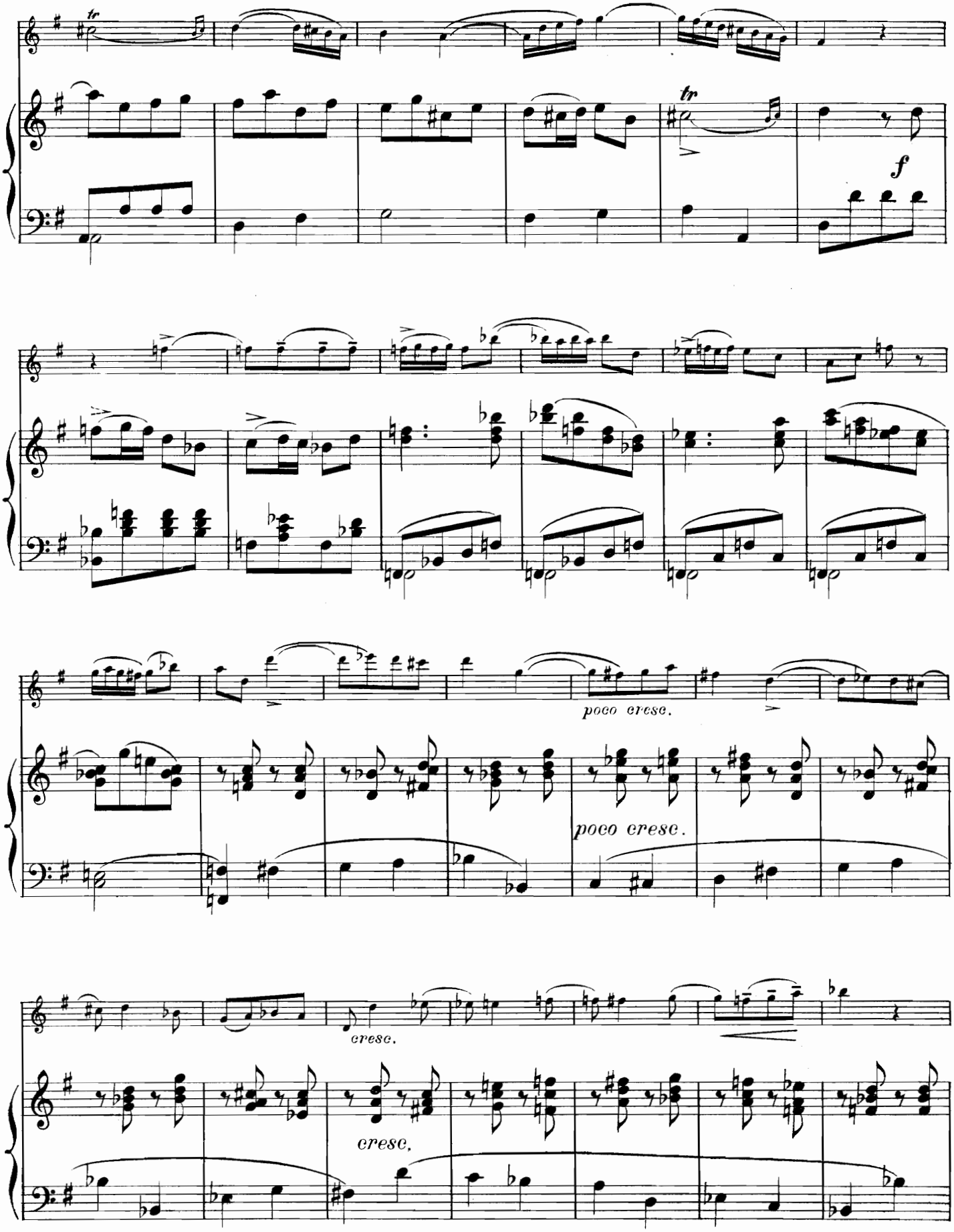
tr
tr
f
poco cresc.
poco cresc.
cresc.
cresc.

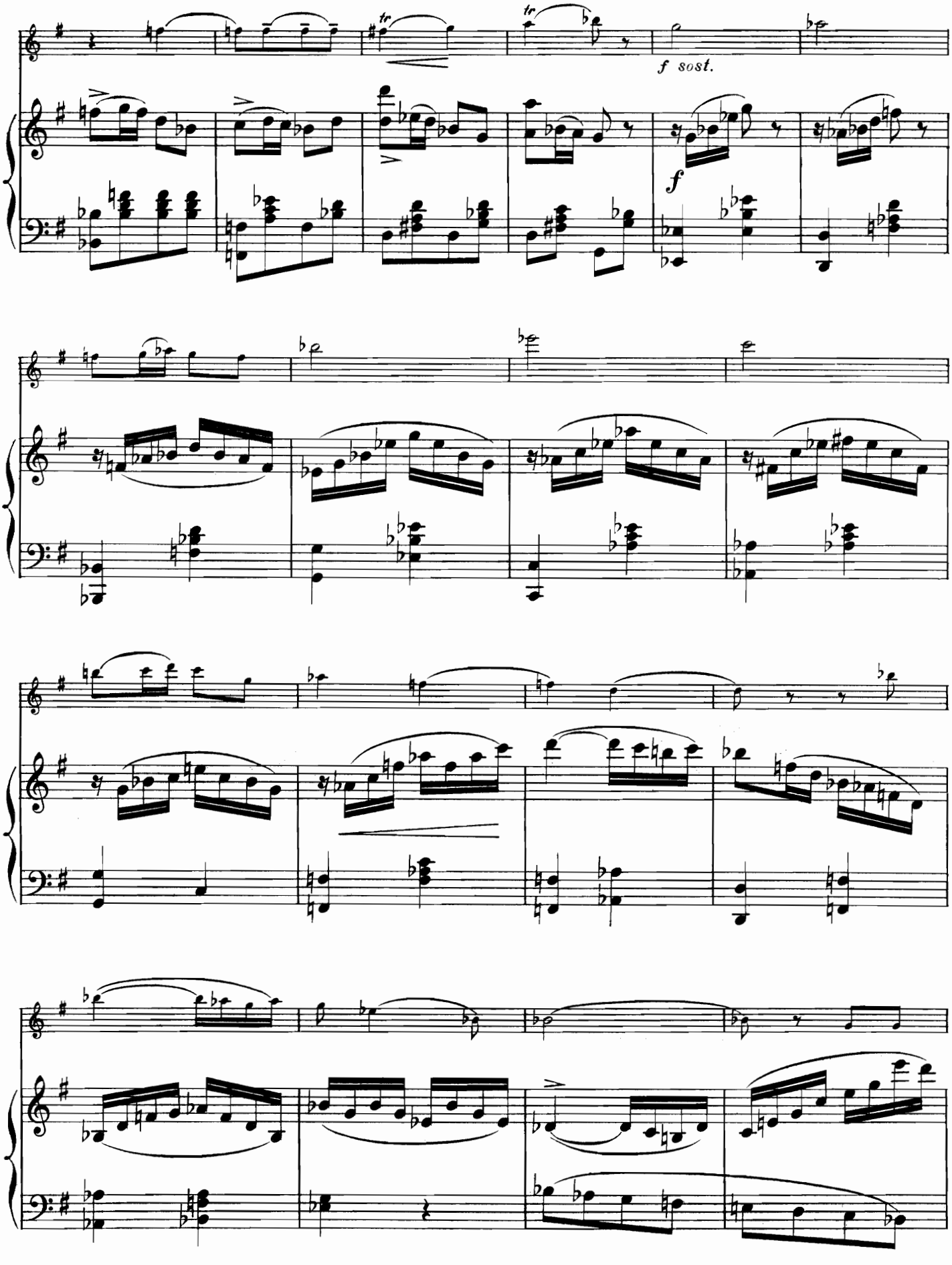
f sost.
f

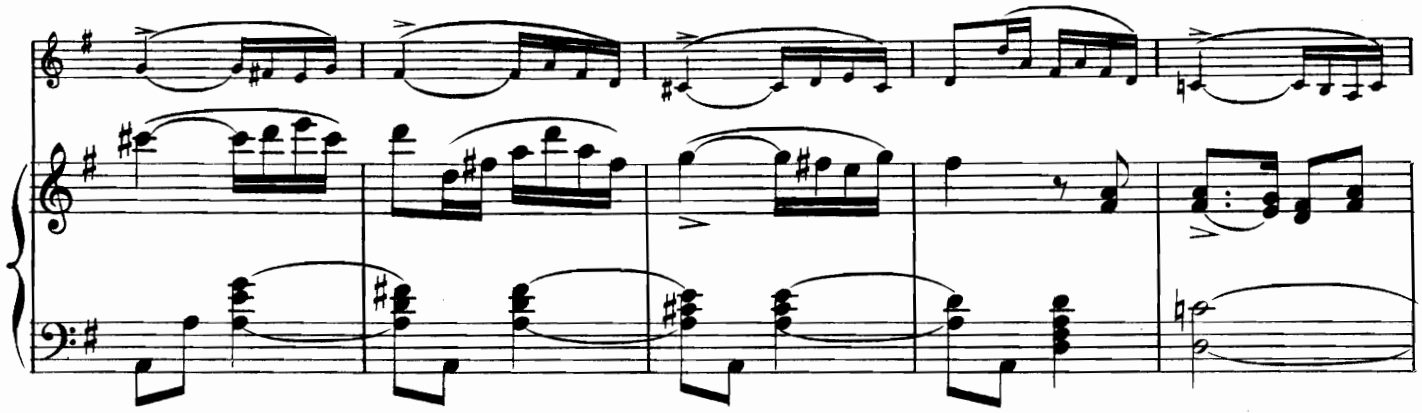

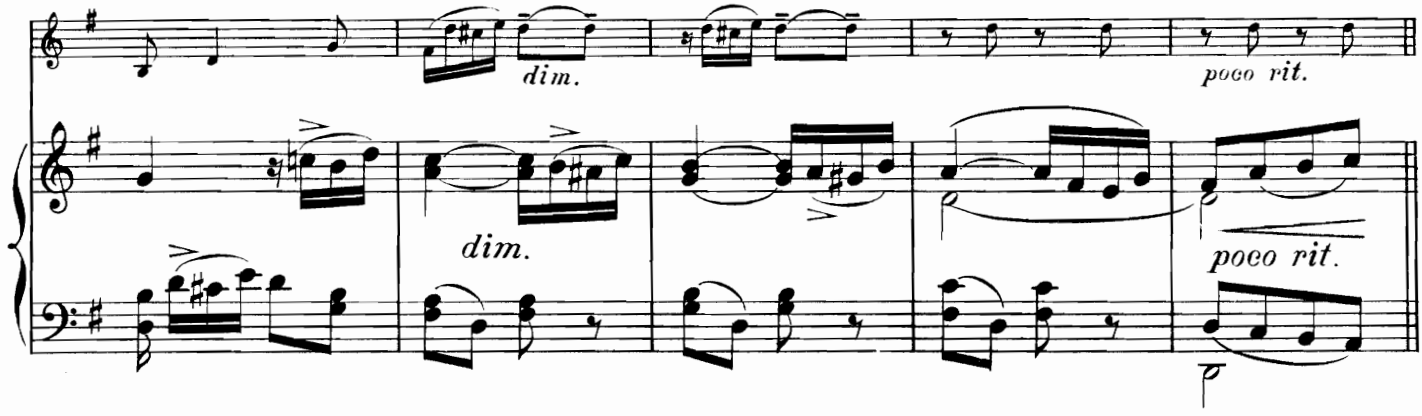
dim.
poco rit.
dim.
poco rit.

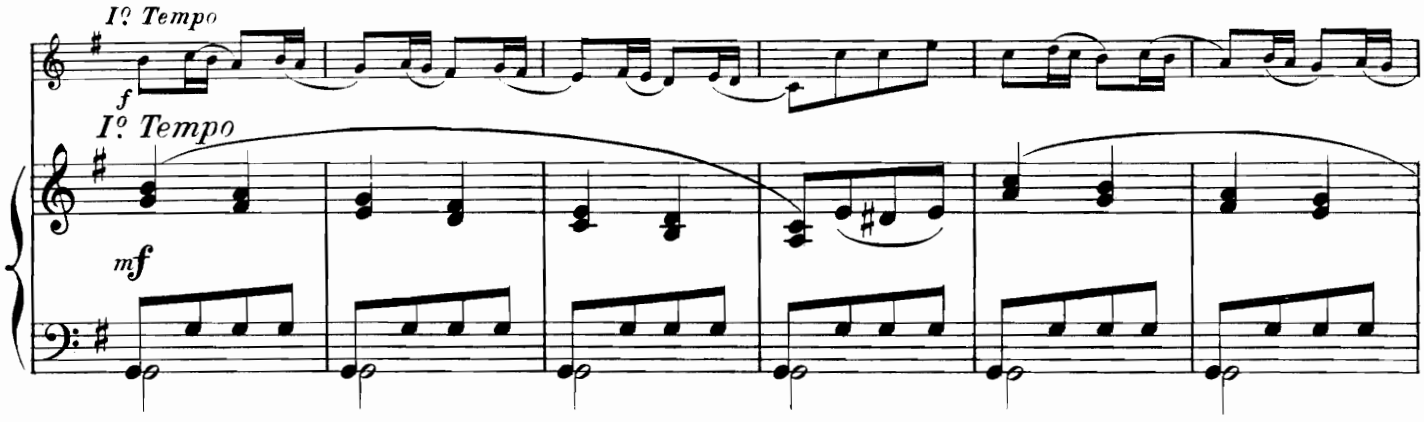
I° Tempo
f
I° Tempo
mf

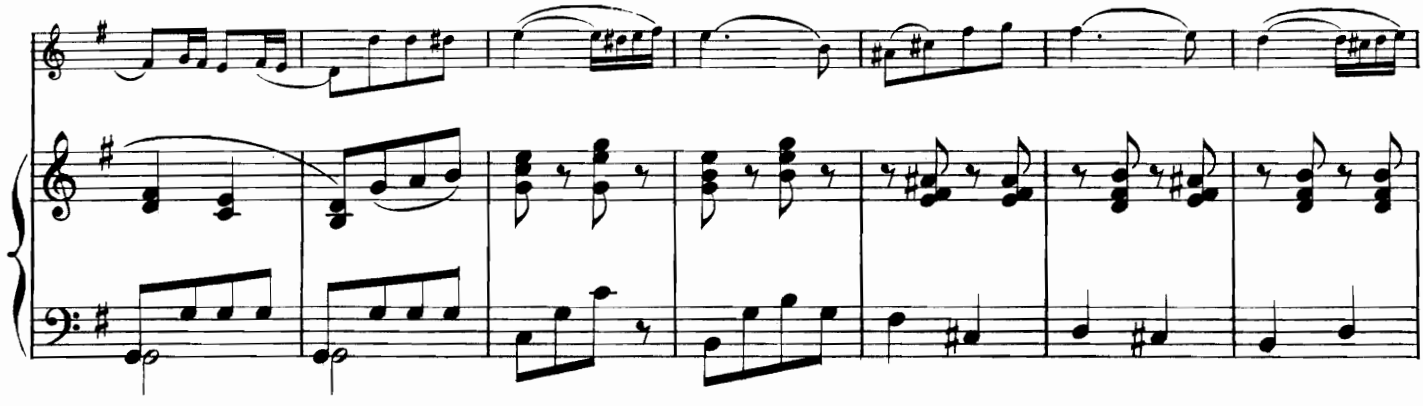

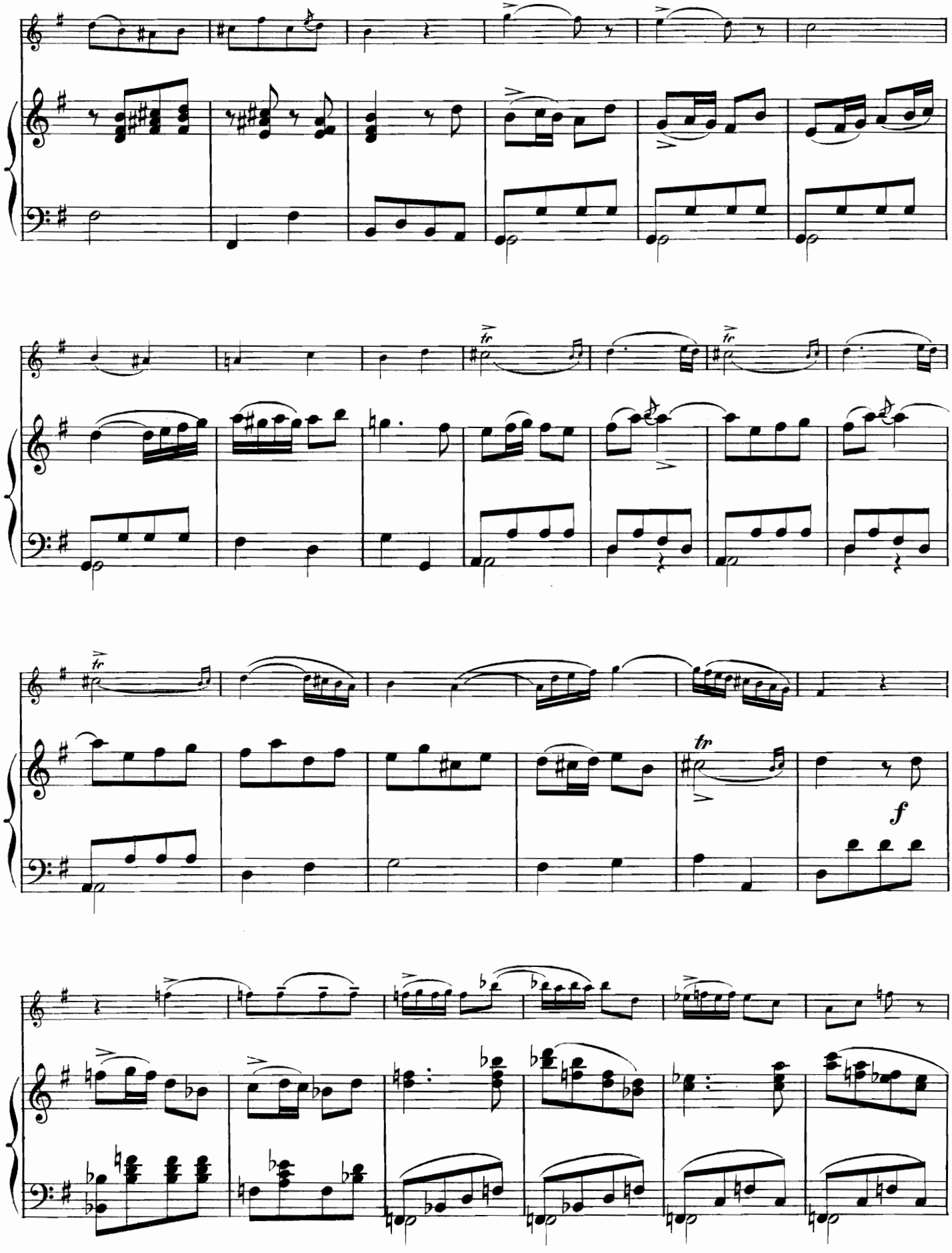
tr
tr
tr
f

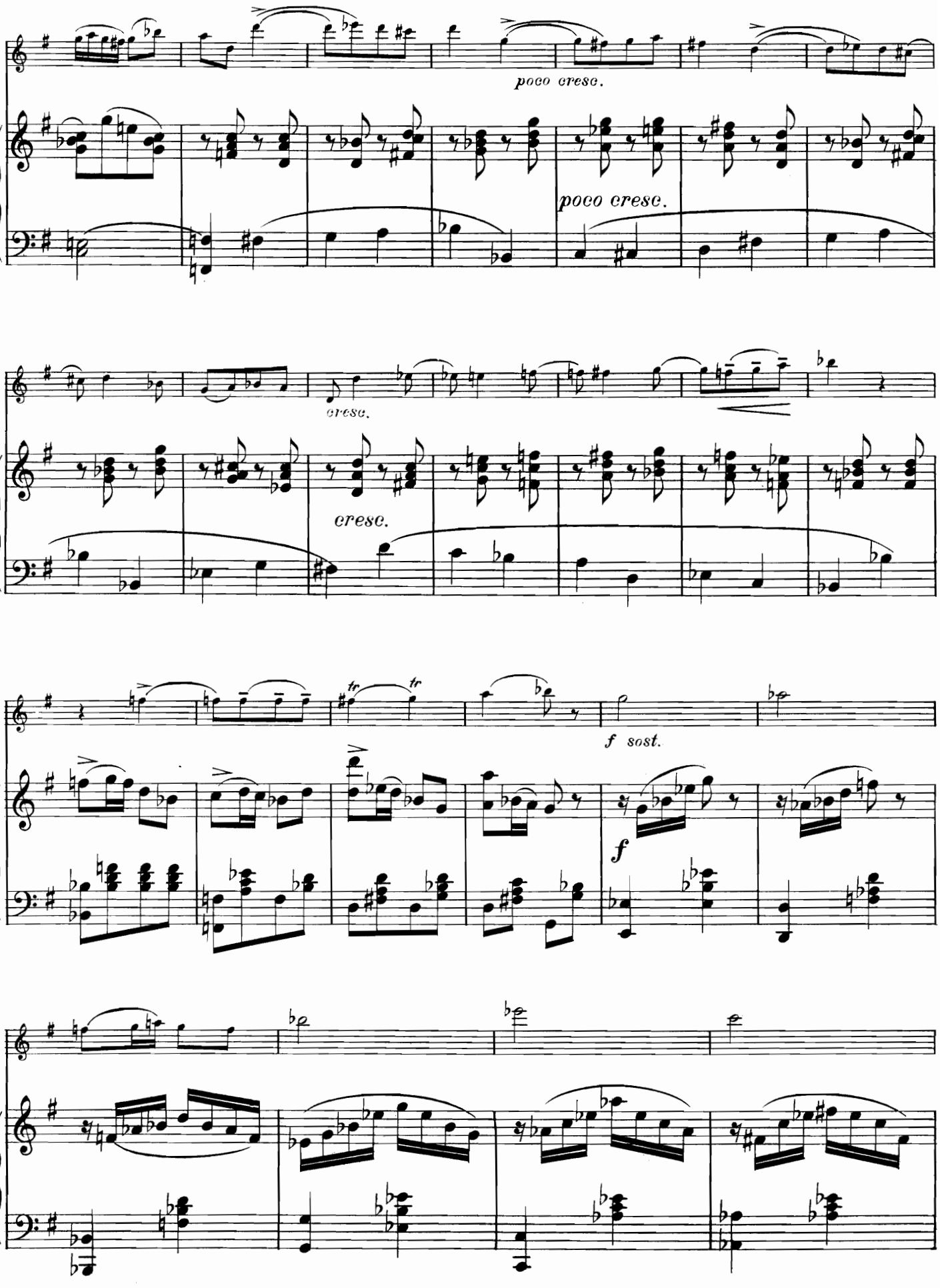
poco cresc.
poco cresc.
cresc.
cresc.
tr
tr
f sost.
f

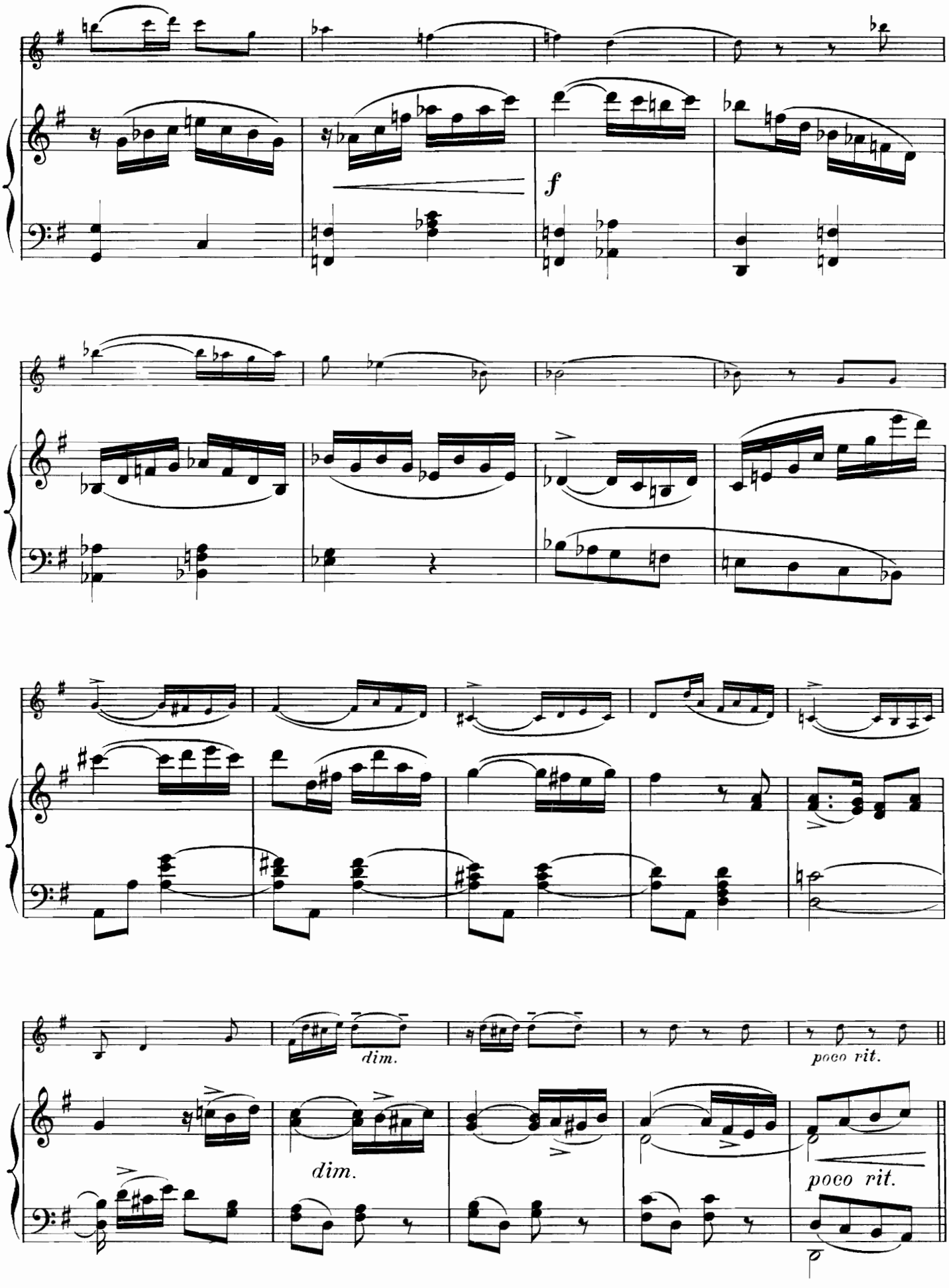
f
dim.
poco rit.
dim.
poco rit.

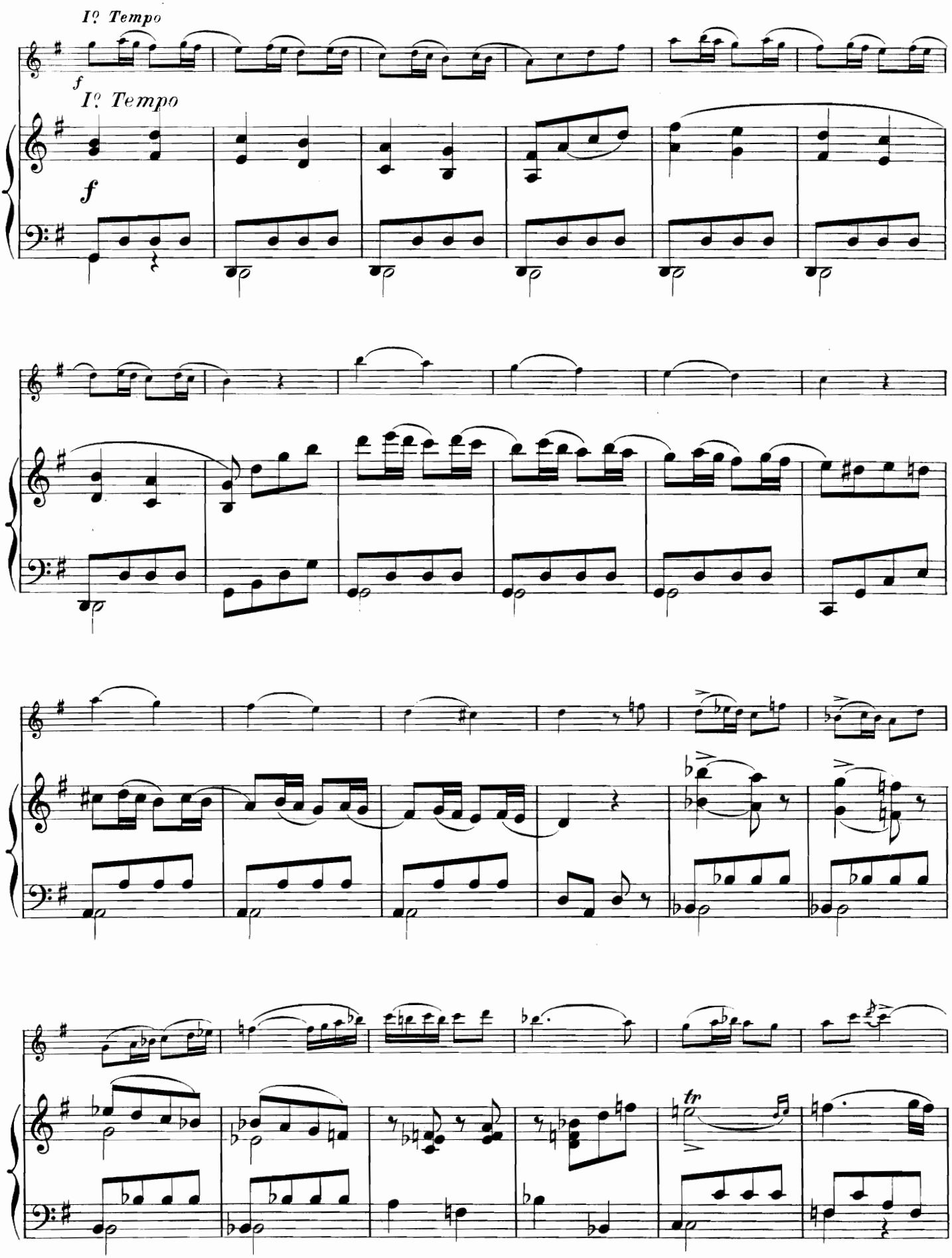
I° Tempo
f
I° Tempo
f
tr

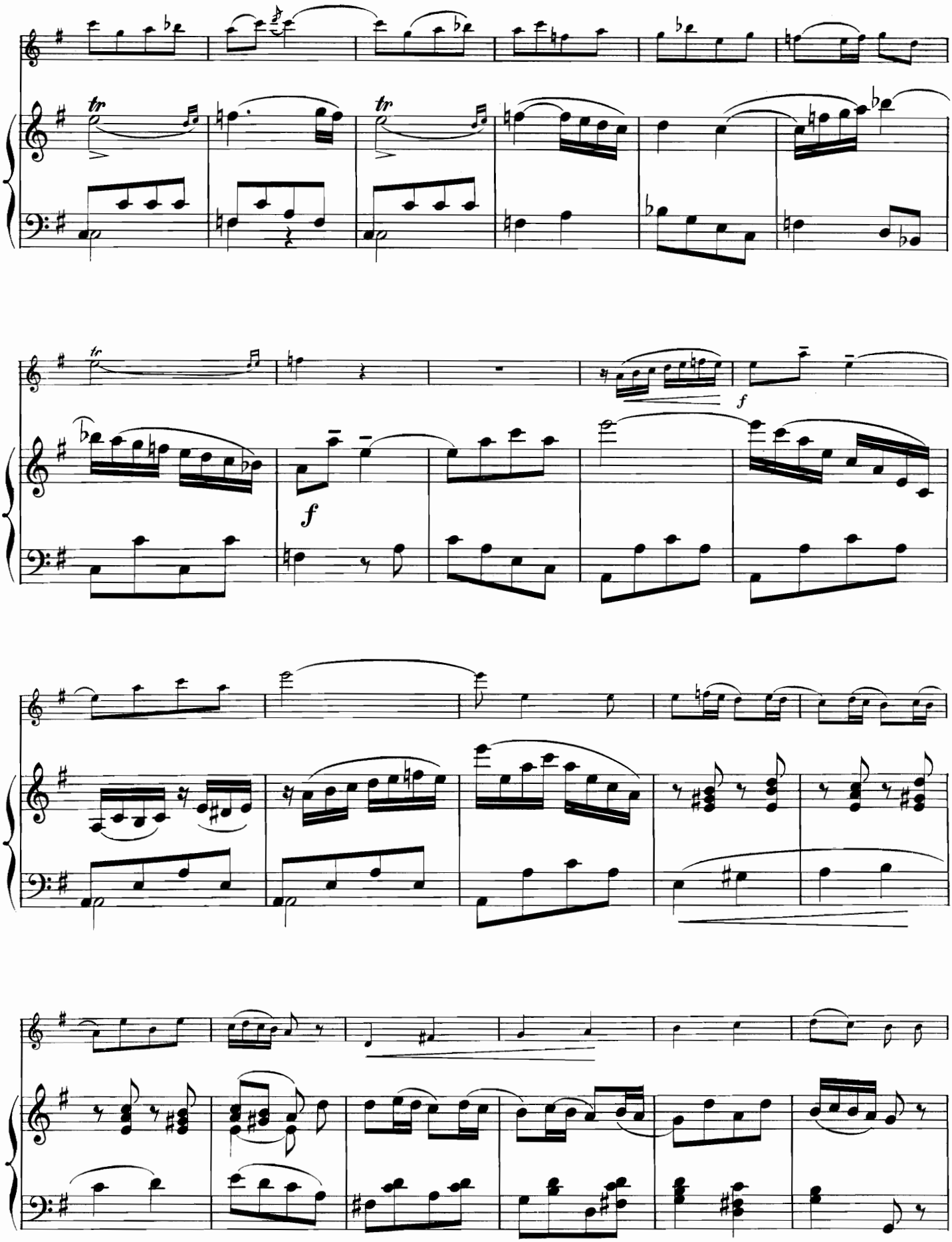
tr
tr
f
f

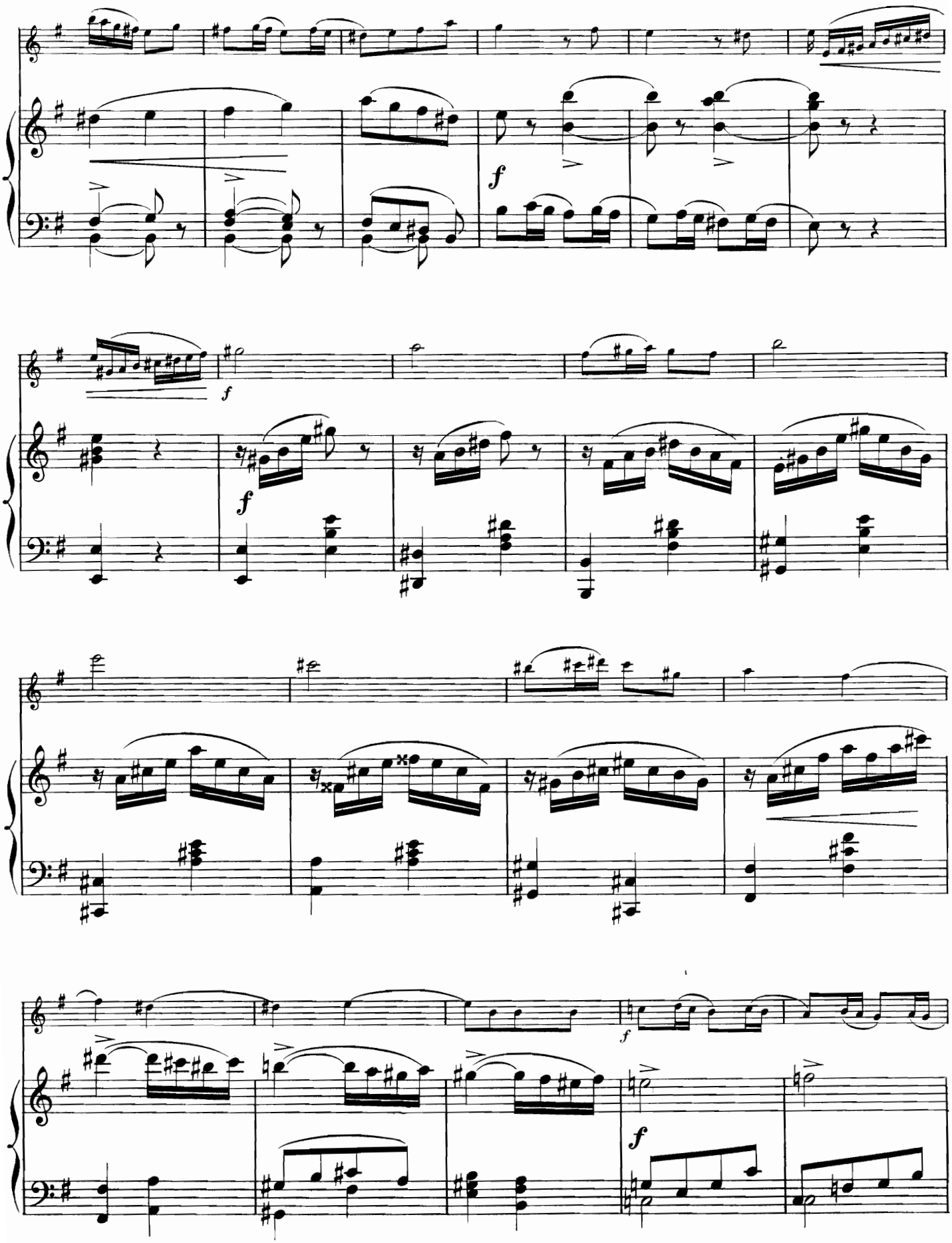
f
f
f
f
f

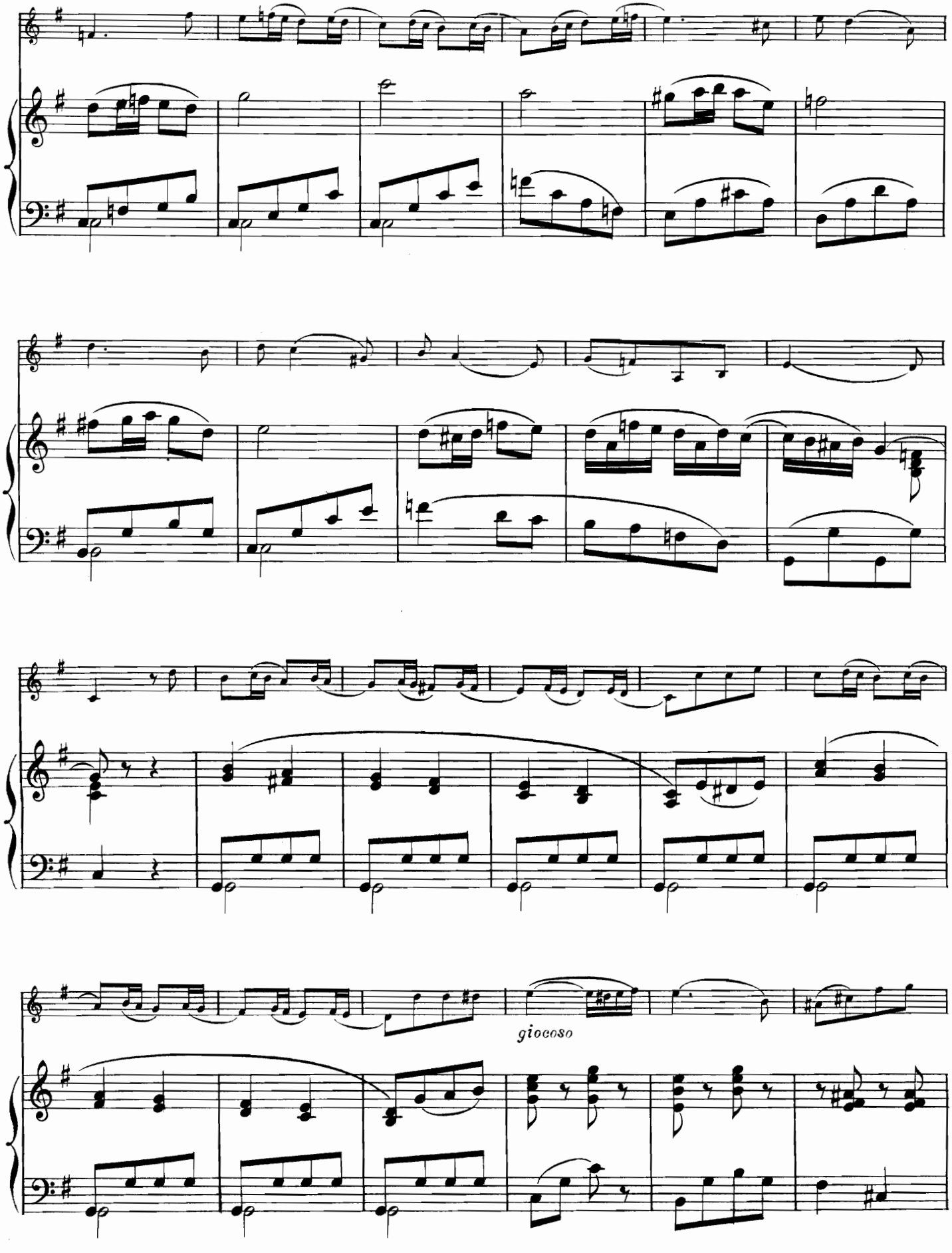
giocoso

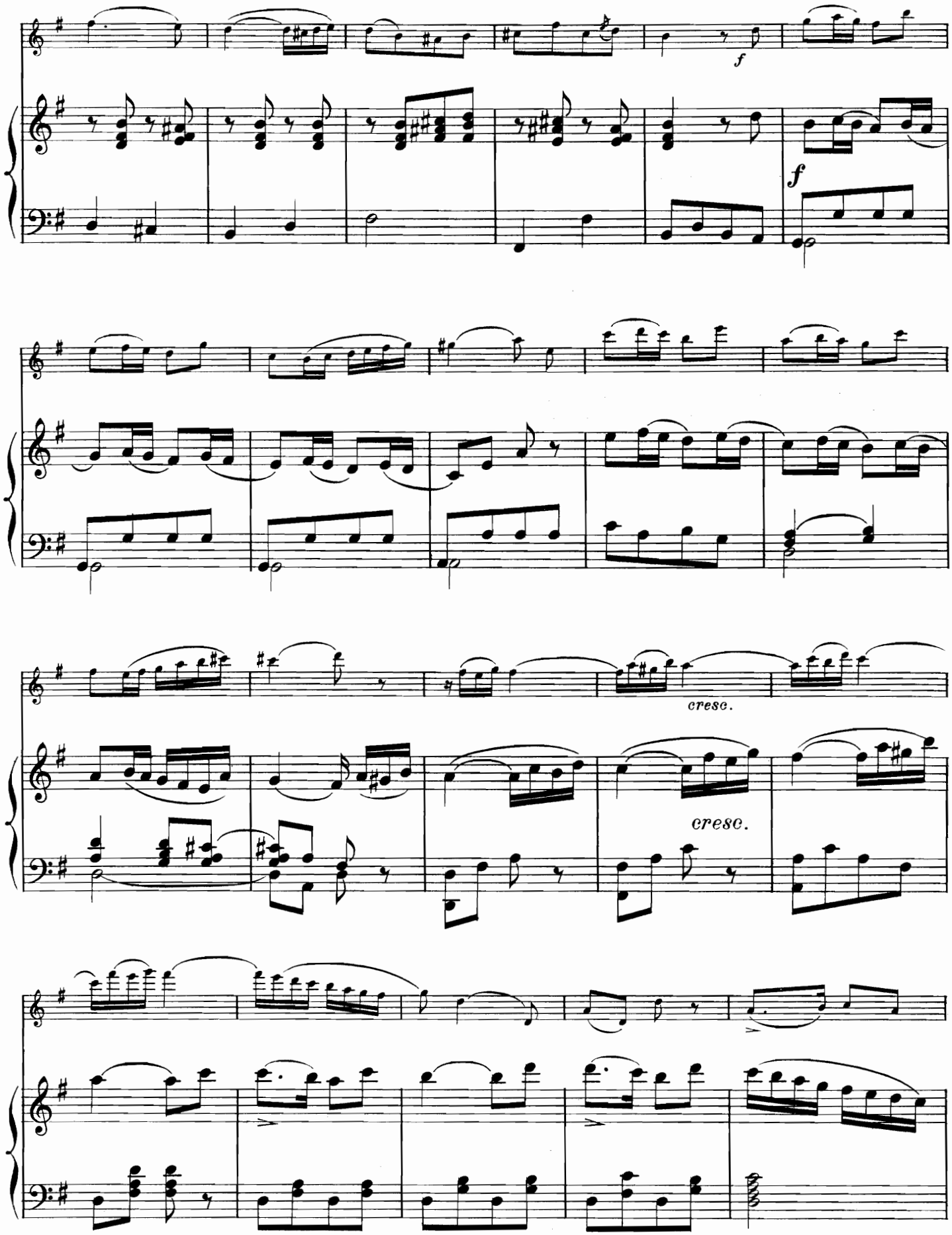
f
f
cresc.
cresc.

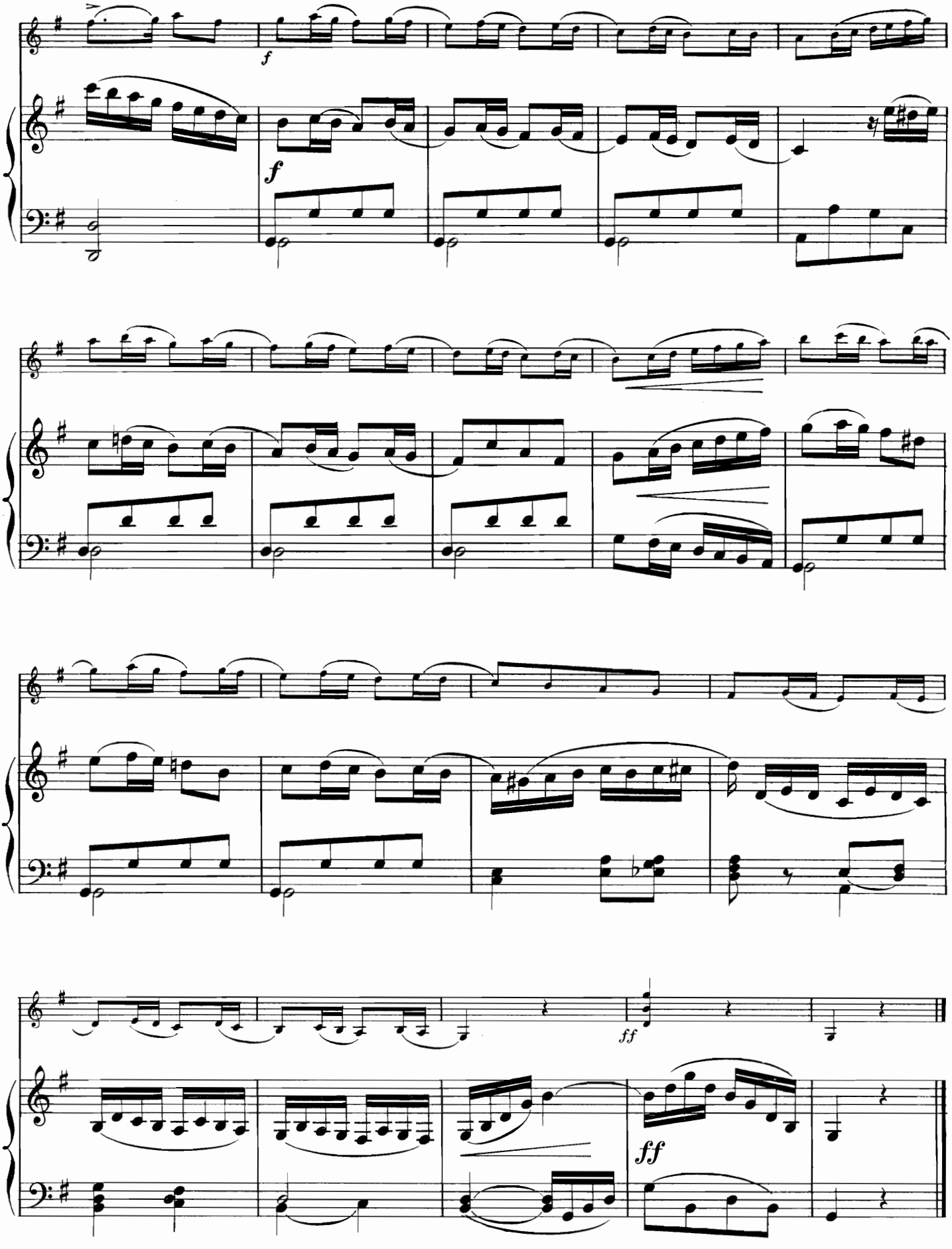
f
f
ff
ff

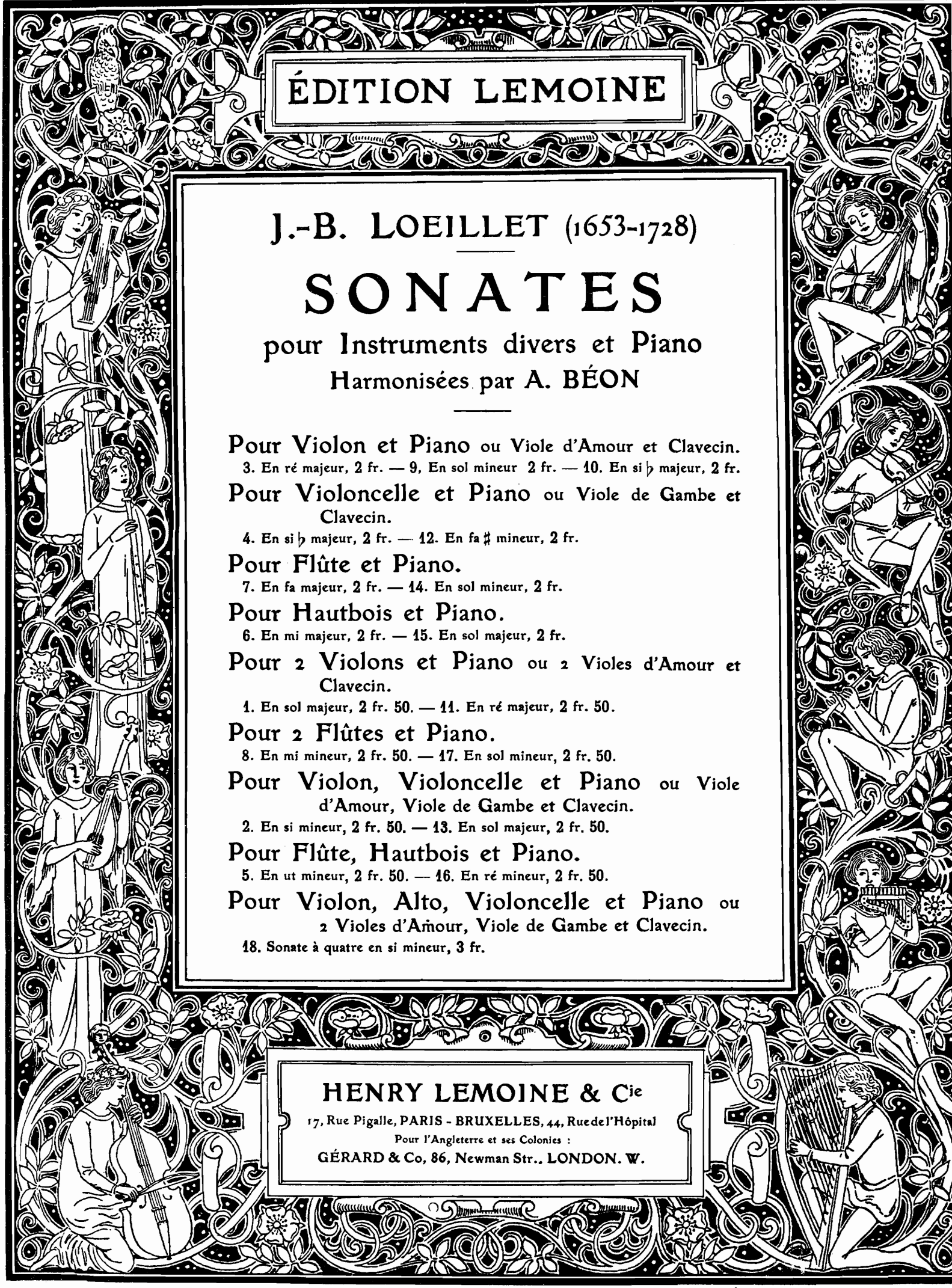

ÉDITION LEMOINE

J.-B. LOEILLET (1653-1728)

SONATES

pour Instruments divers et Piano

Harmonisées par A. BÉON

Pour Violon et Piano ou Viole d'Amour et Clavecin.
3. En ré majeur, 2 fr. — 9, En sol mineur 2 fr. — 10. En si ♭ majeur, 2 fr.

Pour Violoncelle et Piano ou Viole de Gambe et Clavecin.
4. En si ♭ majeur, 2 fr. — 12. En fa ♯ mineur, 2 fr.

Pour Flûte et Piano.
7. En fa majeur, 2 fr. — 14. En sol mineur, 2 fr.

Pour Hautbois et Piano.
6. En mi majeur, 2 fr. — 15. En sol majeur, 2 fr.

Pour 2 Violons et Piano ou 2 Violes d'Amour et Clavecin.
1. En sol majeur, 2 fr. 50. — 11. En ré majeur, 2 fr. 50.

Pour 2 Flûtes et Piano.
8. En mi mineur, 2 fr. 50. — 17. En sol mineur, 2 fr. 50.

Pour Violon, Violoncelle et Piano ou Viole d'Amour, Viole de Gambe et Clavecin.
2. En si mineur, 2 fr. 50. — 13. En sol majeur, 2 fr. 50.

Pour Flûte, Hautbois et Piano.
5. En ut mineur, 2 fr. 50. — 16. En ré mineur, 2 fr. 50.

Pour Violon, Alto, Violoncelle et Piano ou 2 Violes d'Amour, Viole de Gambe et Clavecin.
18. Sonate à quatre en si mineur, 3 fr.

HENRY LEMOINE & Cie
17, Rue Pigalle, PARIS - BRUXELLES, 44, Rue de l'Hôpital
Pour l'Angleterre et ses Colonies :
GÉRARD & Co, 86, Newman Str., LONDON. W.

Reproduction et exécution réservées — Copyright by Henry Lemoine et Cie 1911 and 1912